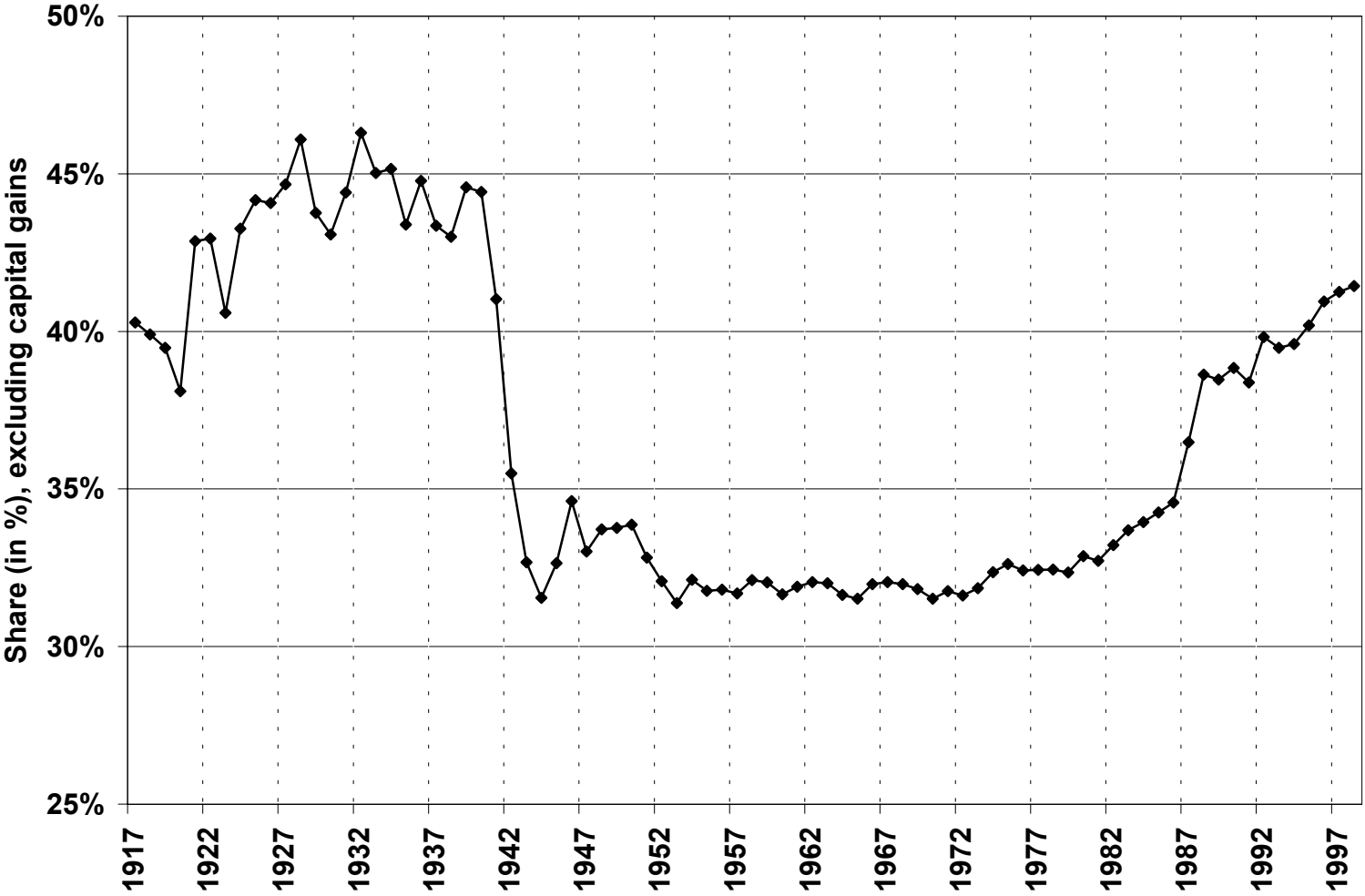
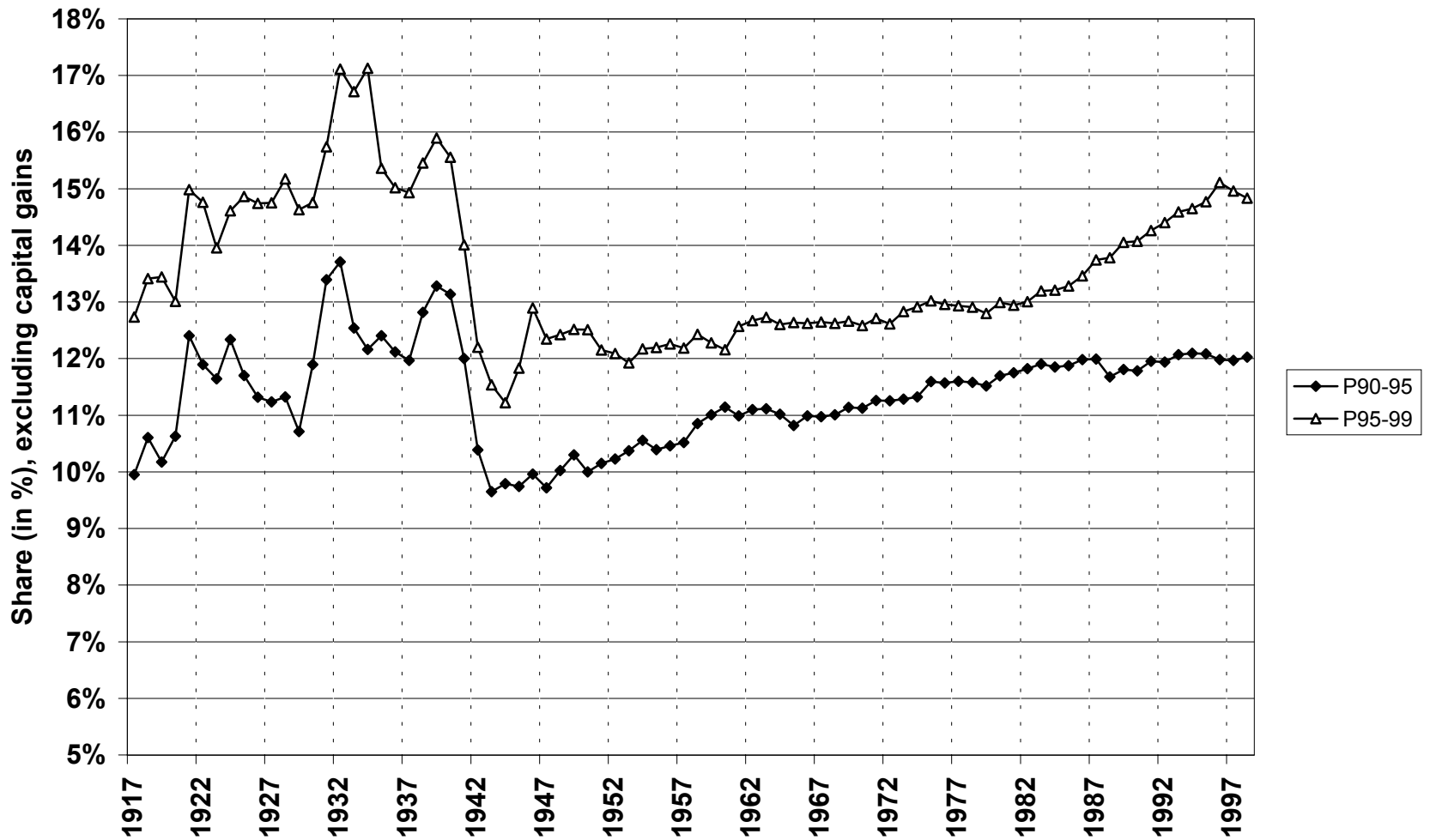


Figure 1: The top decile income share in the U.S., 1917-1998



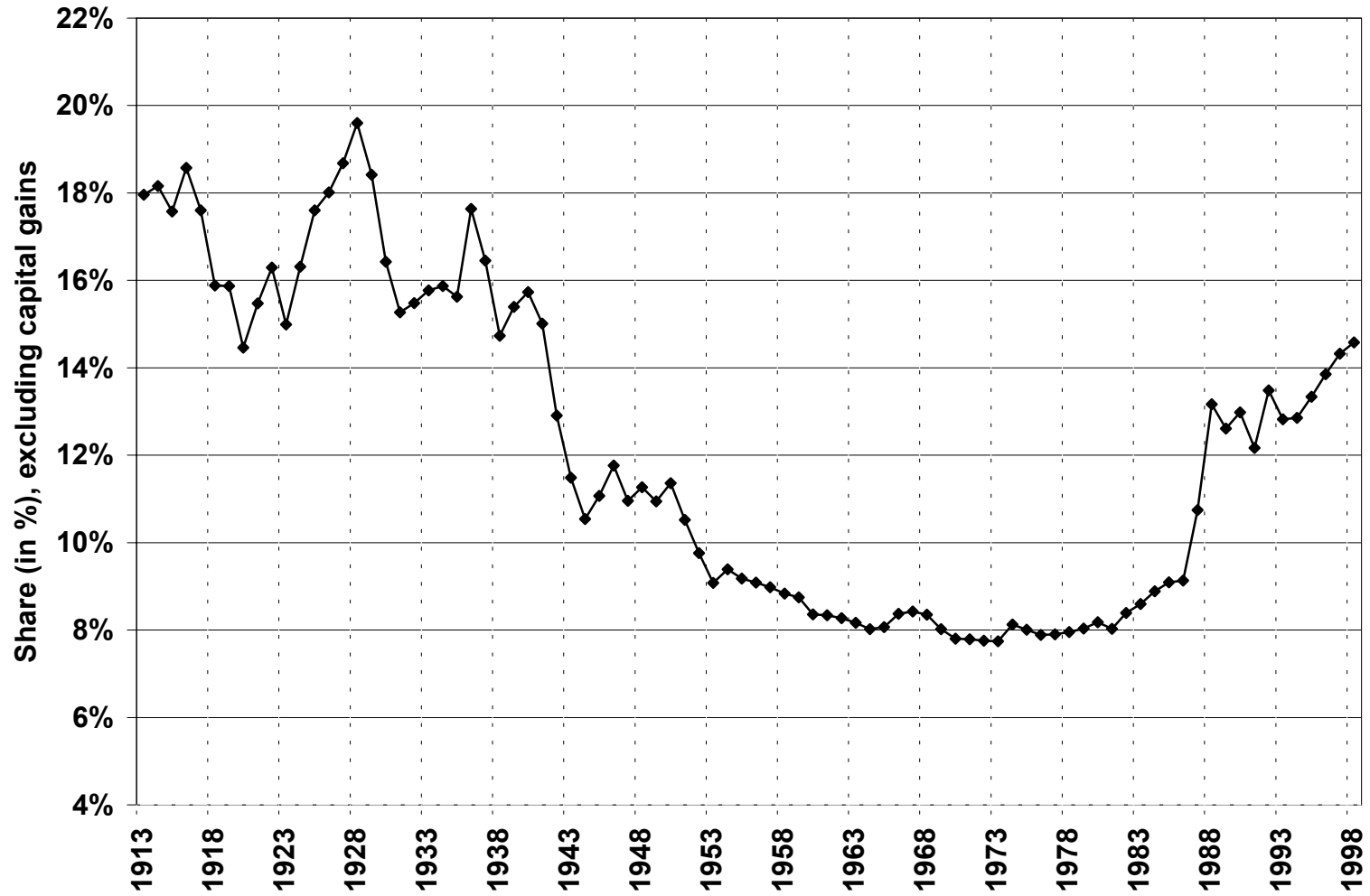
Source: Authors' computations based on income tax returns (table A1, col. P90-100)

Figure 2: The income shares of fractiles P90-95 and P95-99 in the U.S., 1917-1998



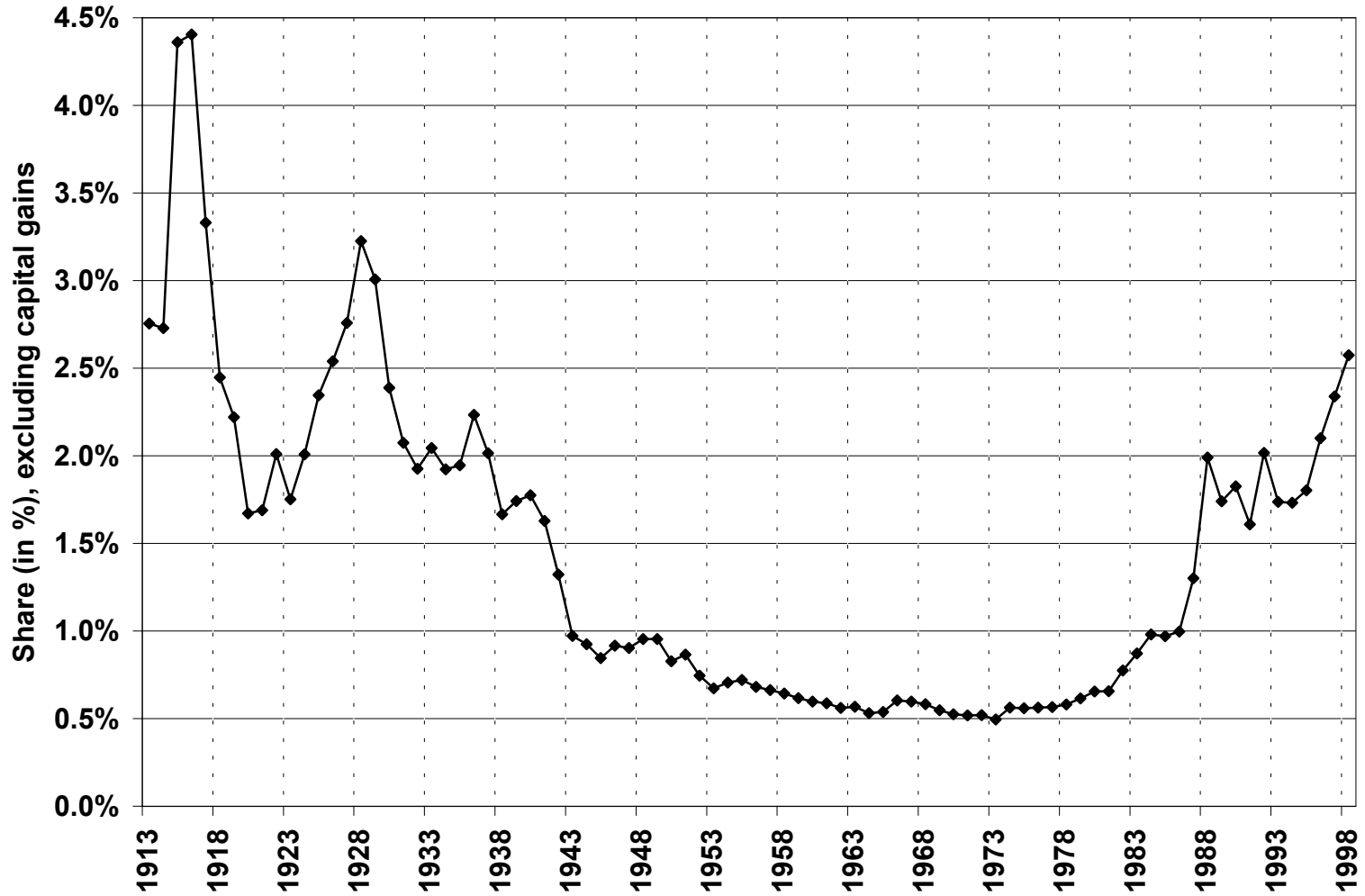
Source: Authors' computations based on income tax returns (table A1, col. P90-95, P95-99)

Figure 3: The top centile income share in the U.S., 1913-1998



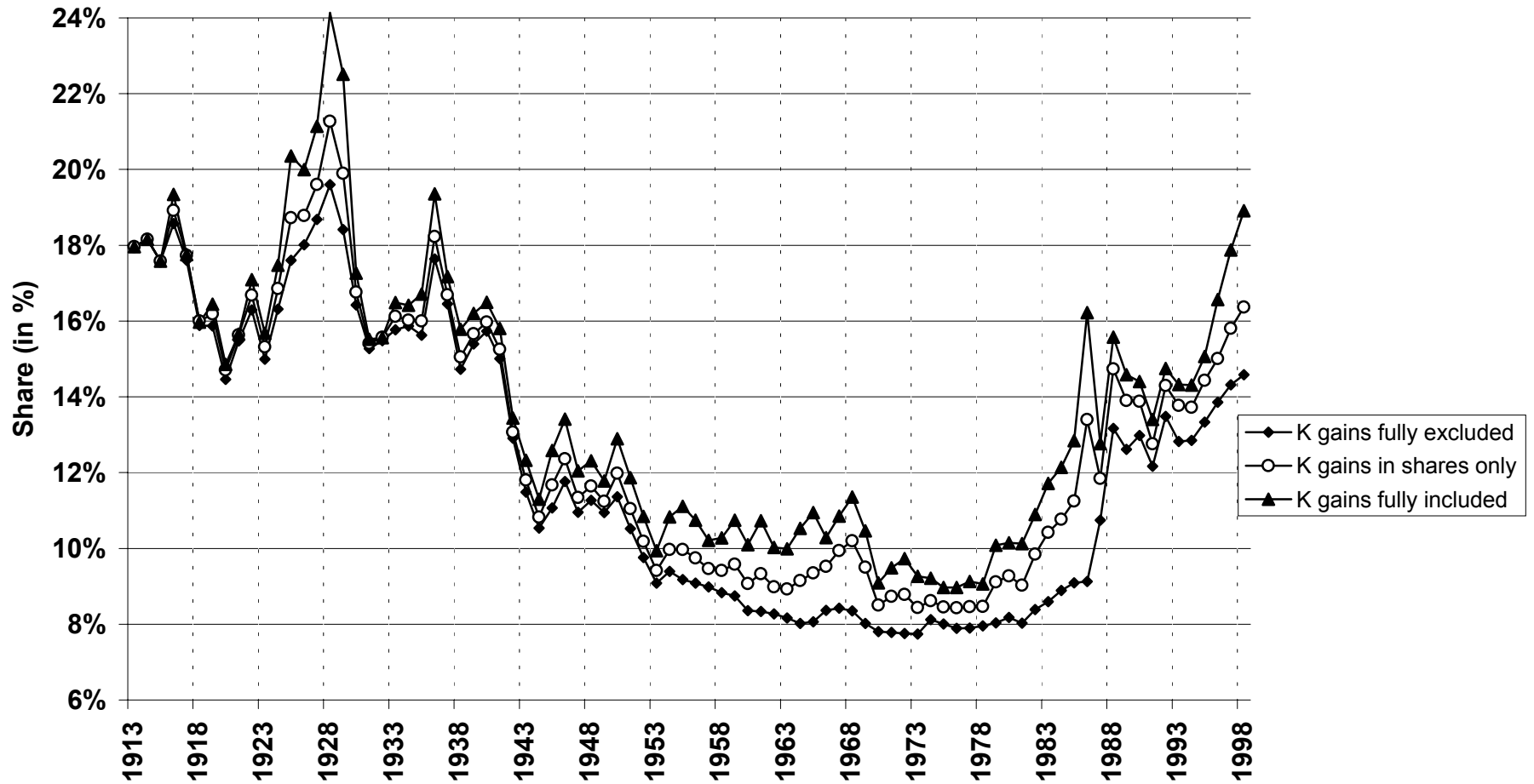
Source: Authors' computations based on income tax returns, table A1, col. P99-100)

Figure 4: The top 0.01% income share in the U.S., 1913-1998



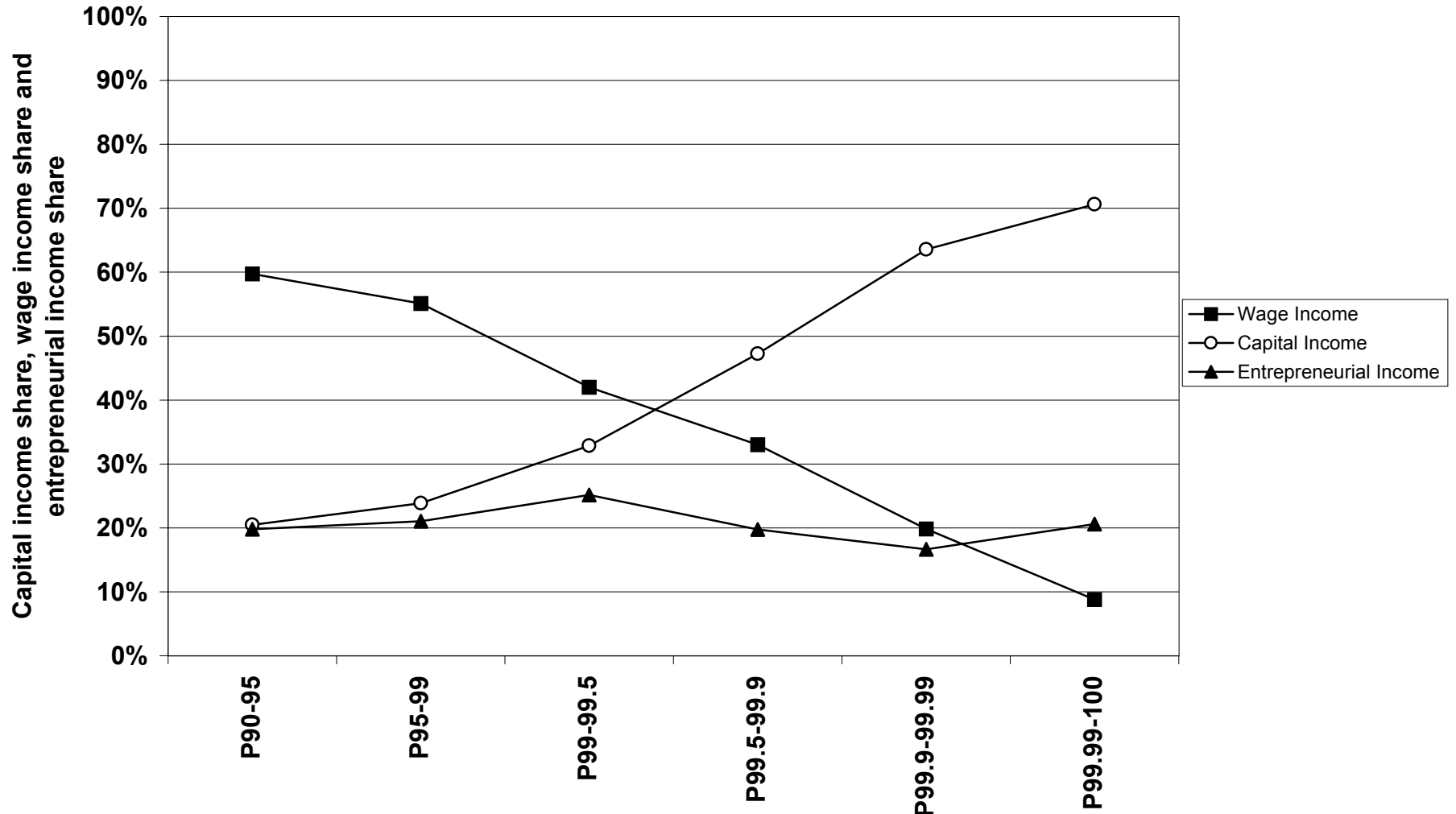
Source: Authors' computations based on income tax returns (table A1, col. P99.99-100)

Figure 4B: The top percentile income share in the U.S., 1913-1998



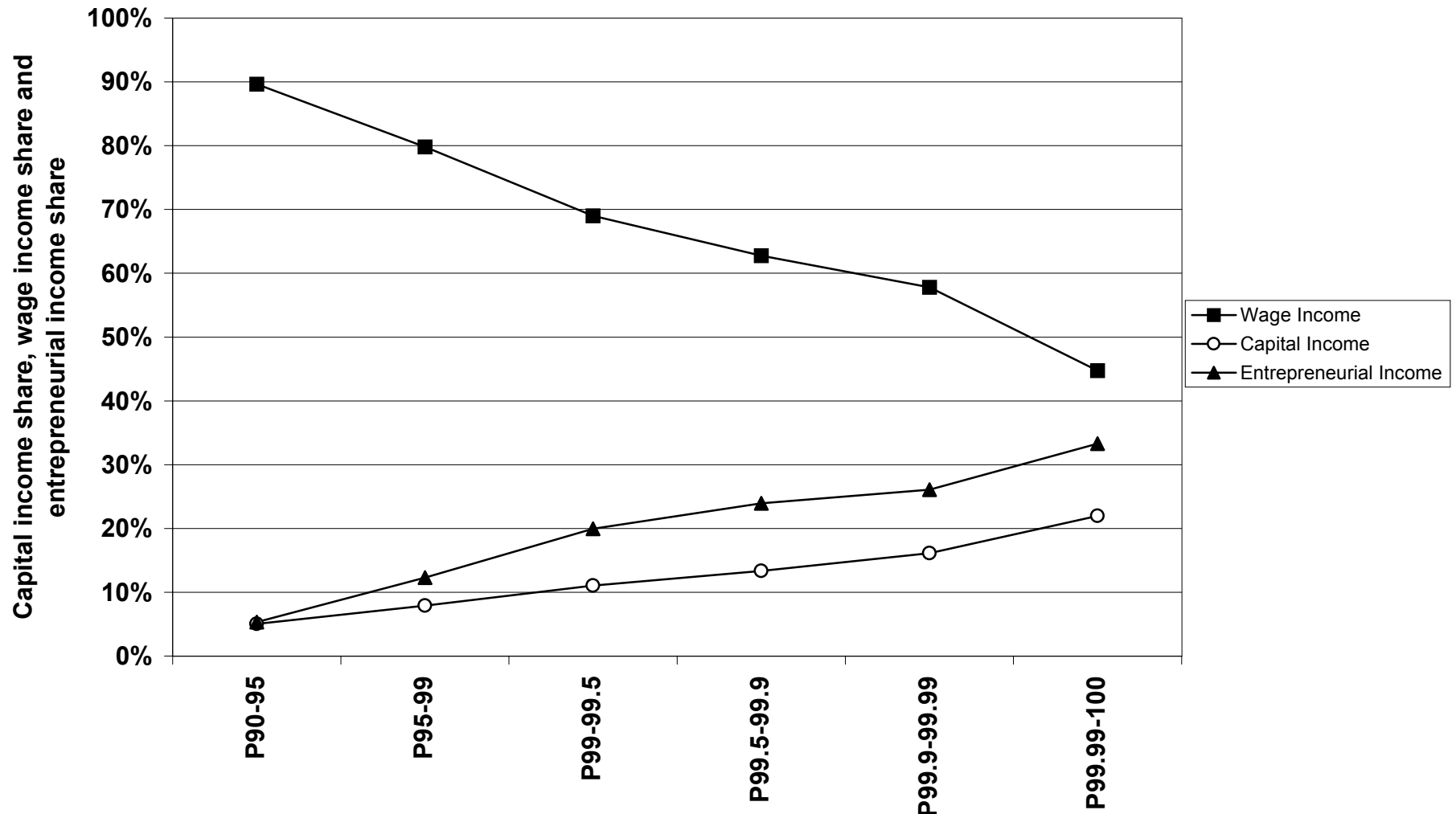
Source: Authors' computations based on income tax returns (see tables A1, A2 and A3, col. P99-100 for the corresponding series)

Figure 5: The income composition of the top fractiles in the U.S. in 1929



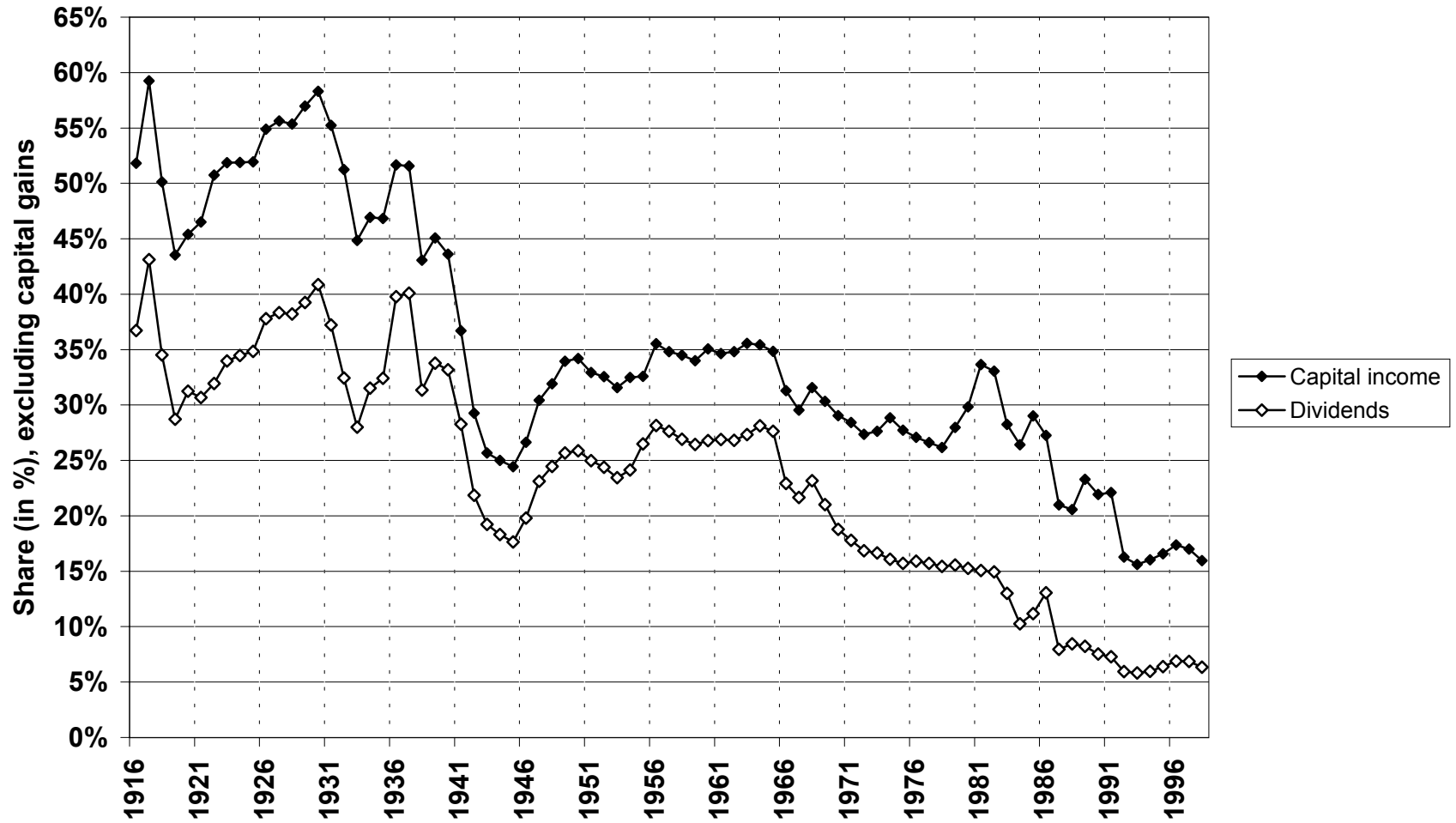
Source: Authors' computations based on income tax returns (Table A7, year 1929, capital gains excluded)

Figure 6 : The income composition of the top decile in the U.S. in 1998



Source: Authors' computations based on income tax returns (Table A7, year 1998, capital gains excluded)

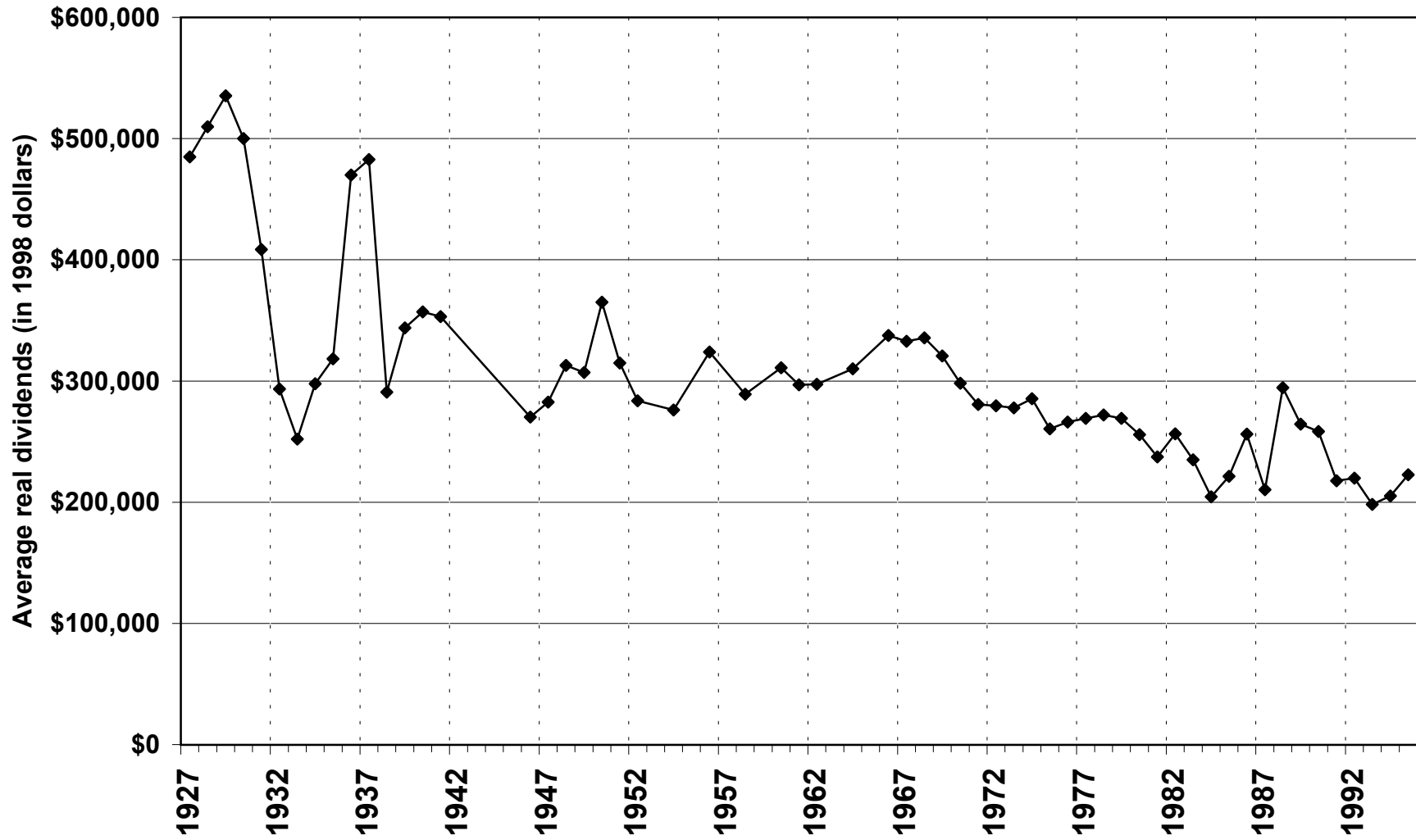
Figure 7: The capital income share in the top 0.5% in the U.S., 1916-1998



Source: Authors' computations based on income tax returns (Table A4, col. P99.5-100)

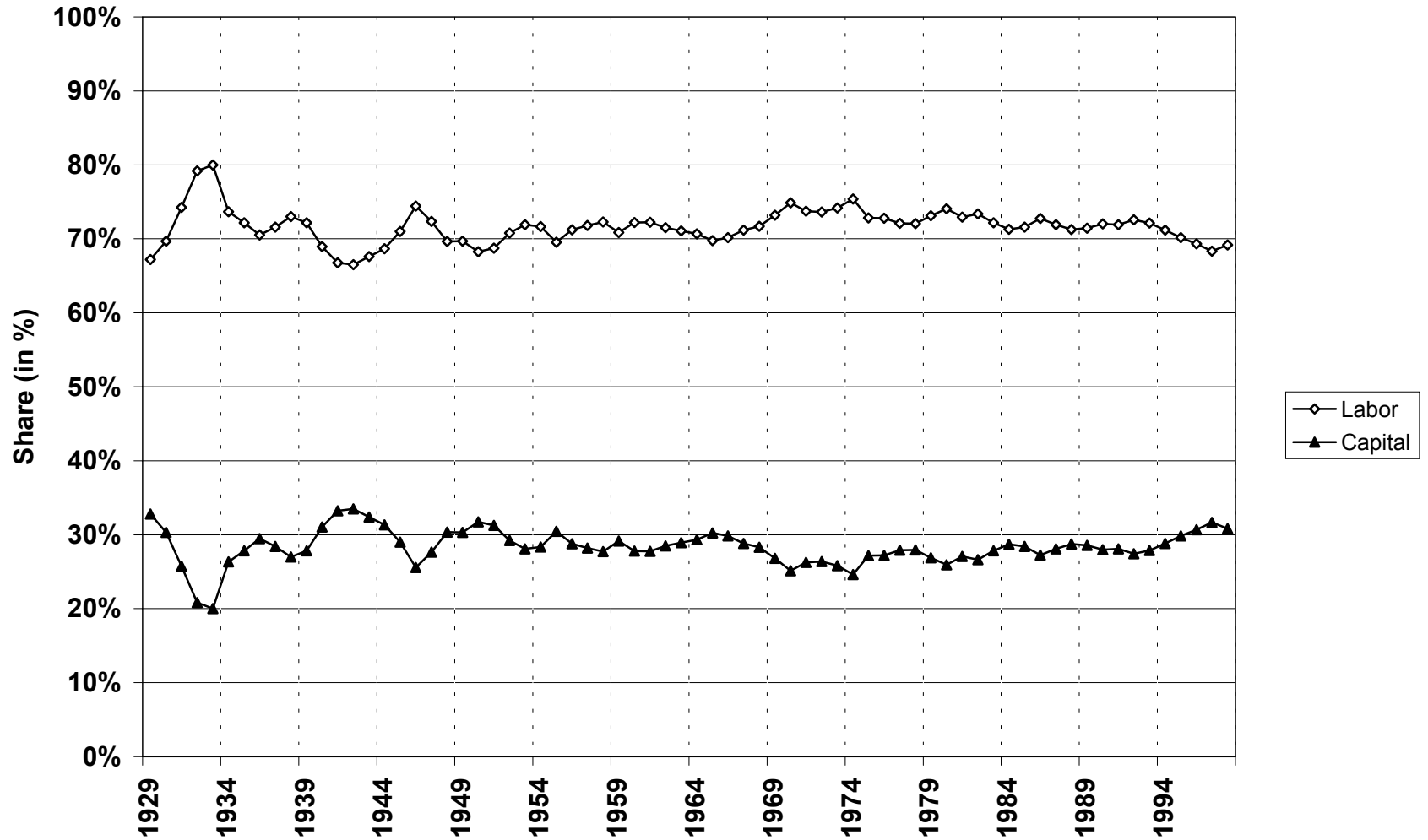


Figure 8: Average real dividends of top 0.1% dividend earners, 1927-1995



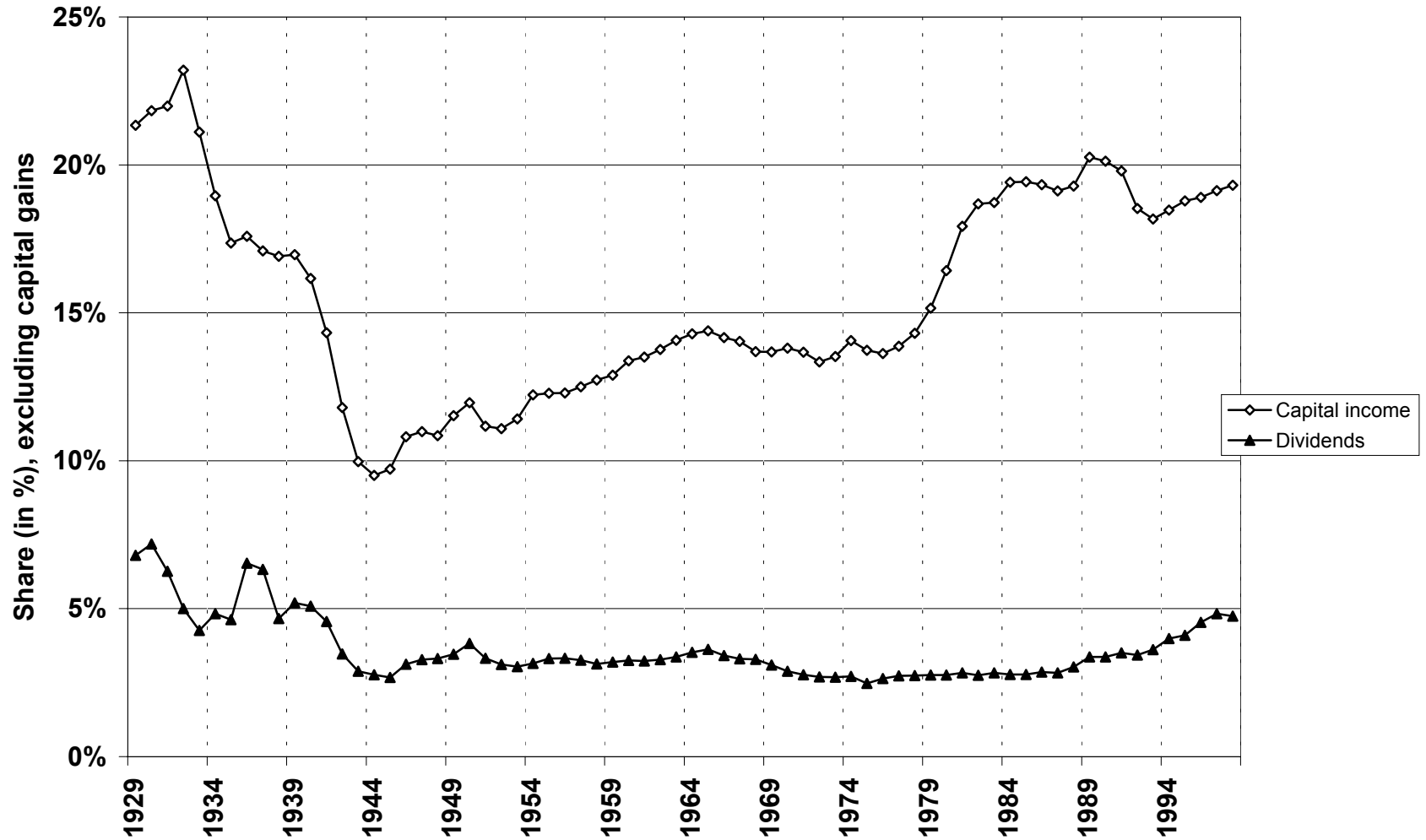
Source: Authors' computations based on income tax returns (Table C1, col. P99.9-100)

Figure 9: Factor shares in the U.S. corporate sector, 1929-1999



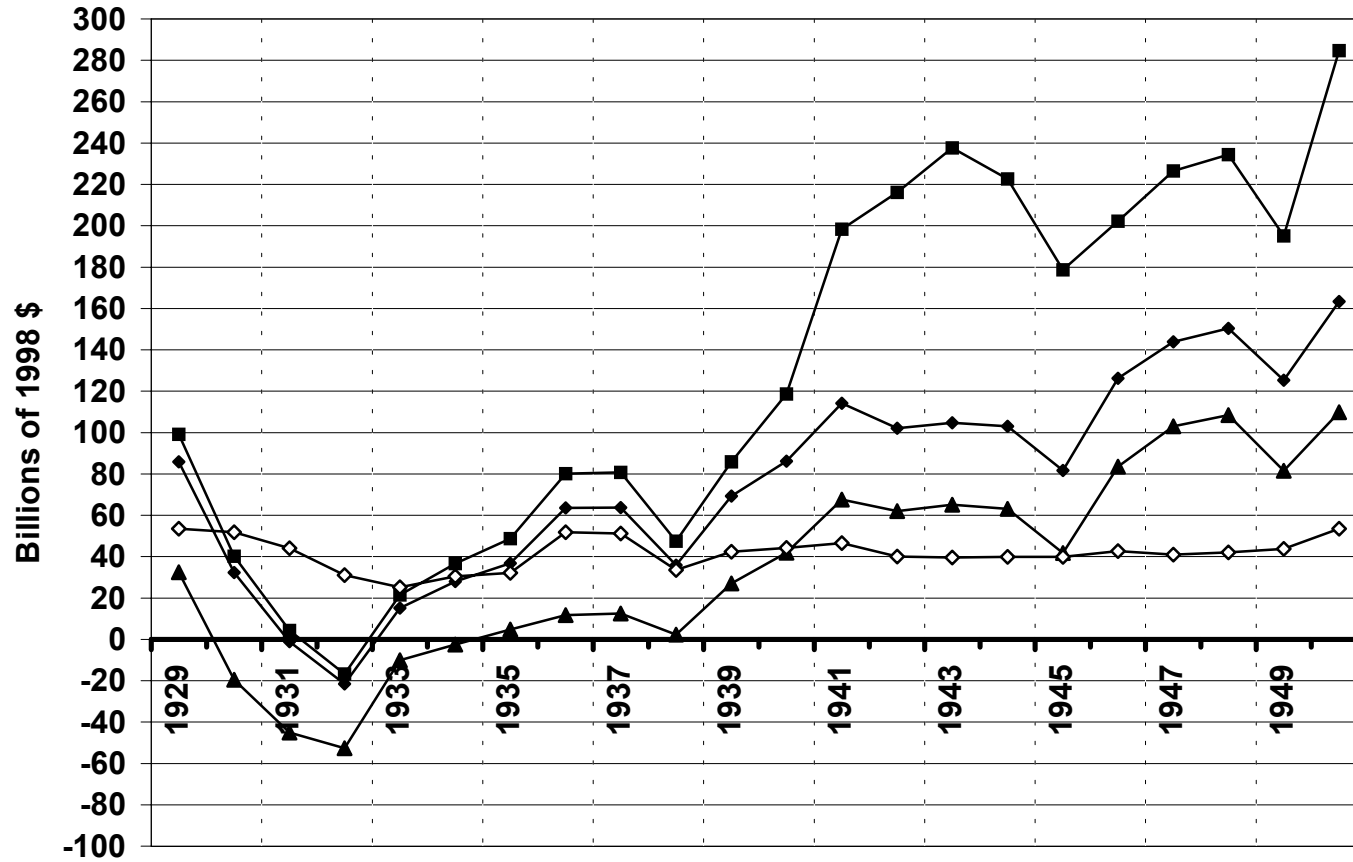
Source: Authors' computations based on National Accounts  
(NIPA Table 1,16; CFC and net interest have been included in the capital share)

Figure 10: The capital income share in the U.S. personal income, 1929-1998



Source: Authors' computations based on National Accounts  
(NIPA table 2.1; capital income includes dividends, interest and rents)

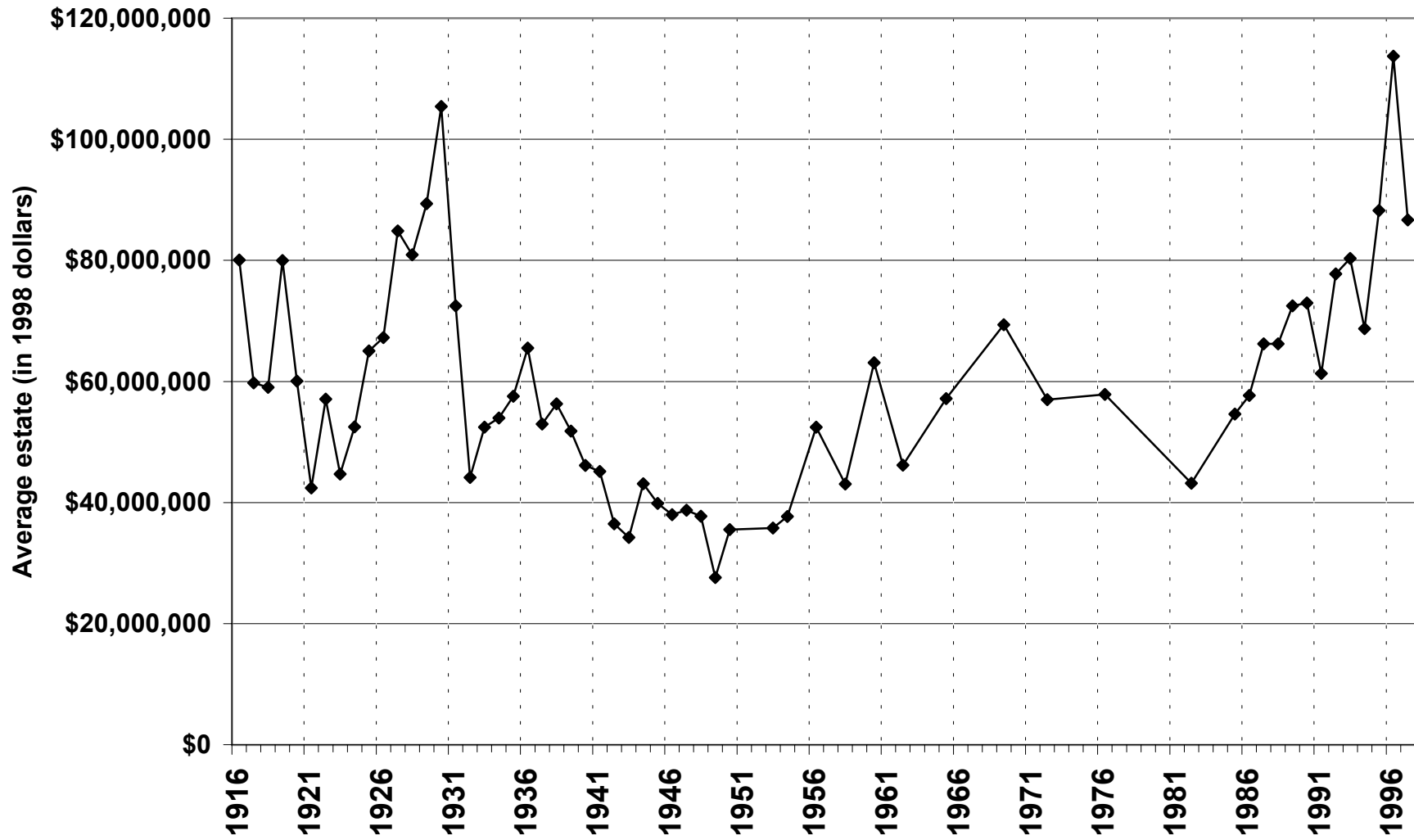
Figure 10B: Dividends, retained earnings and corporate tax in the U.S., 1929-1950



Source: Authors' computations based on National Accounts  
(NIPA Table 1,16)

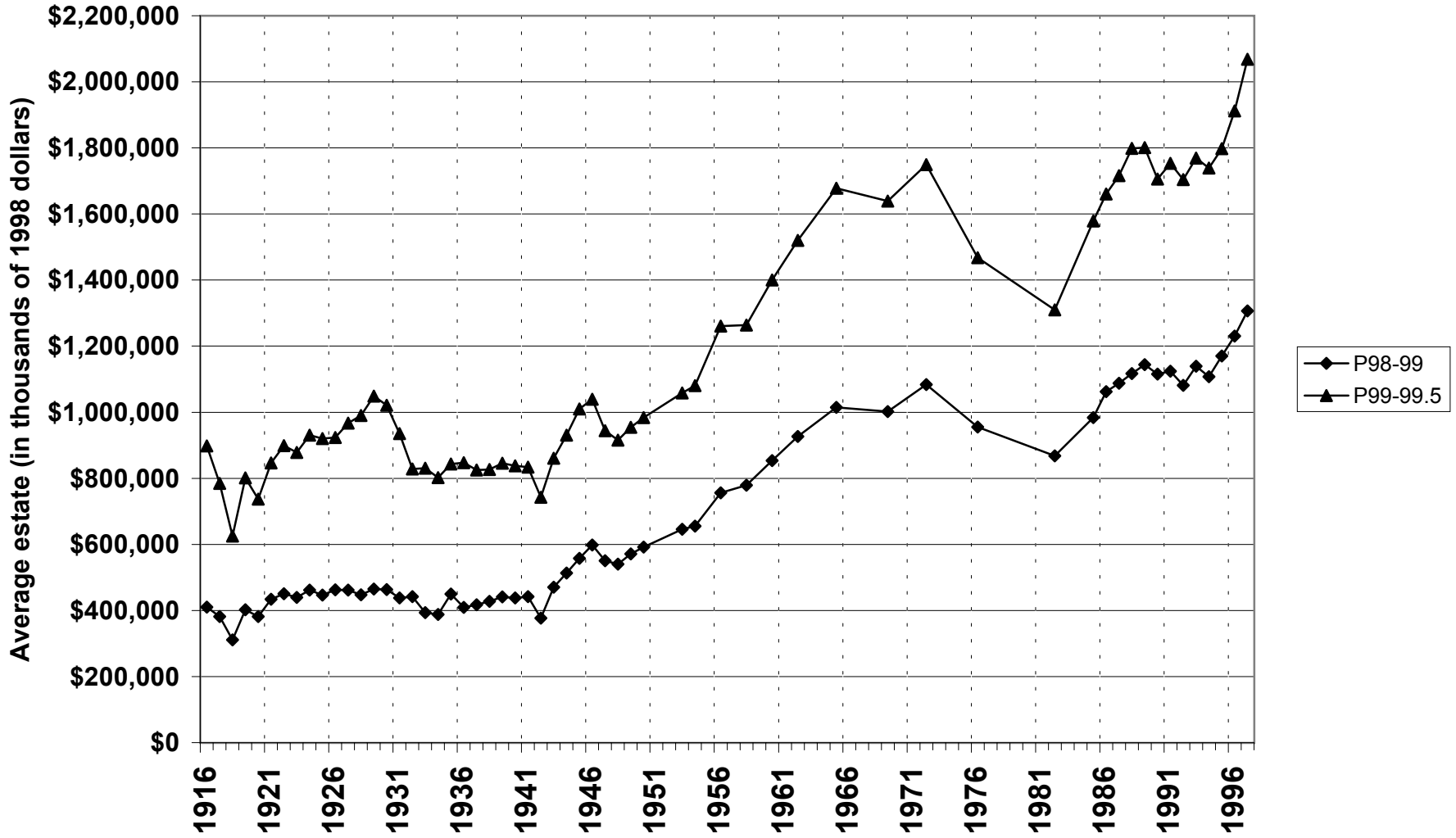
■ Total Profits    ◆ After-tax profits    ▲ Retained earnings    ◇ Dividends

Figure 11: Average estate of top 0.01% decedents, 1916-1997



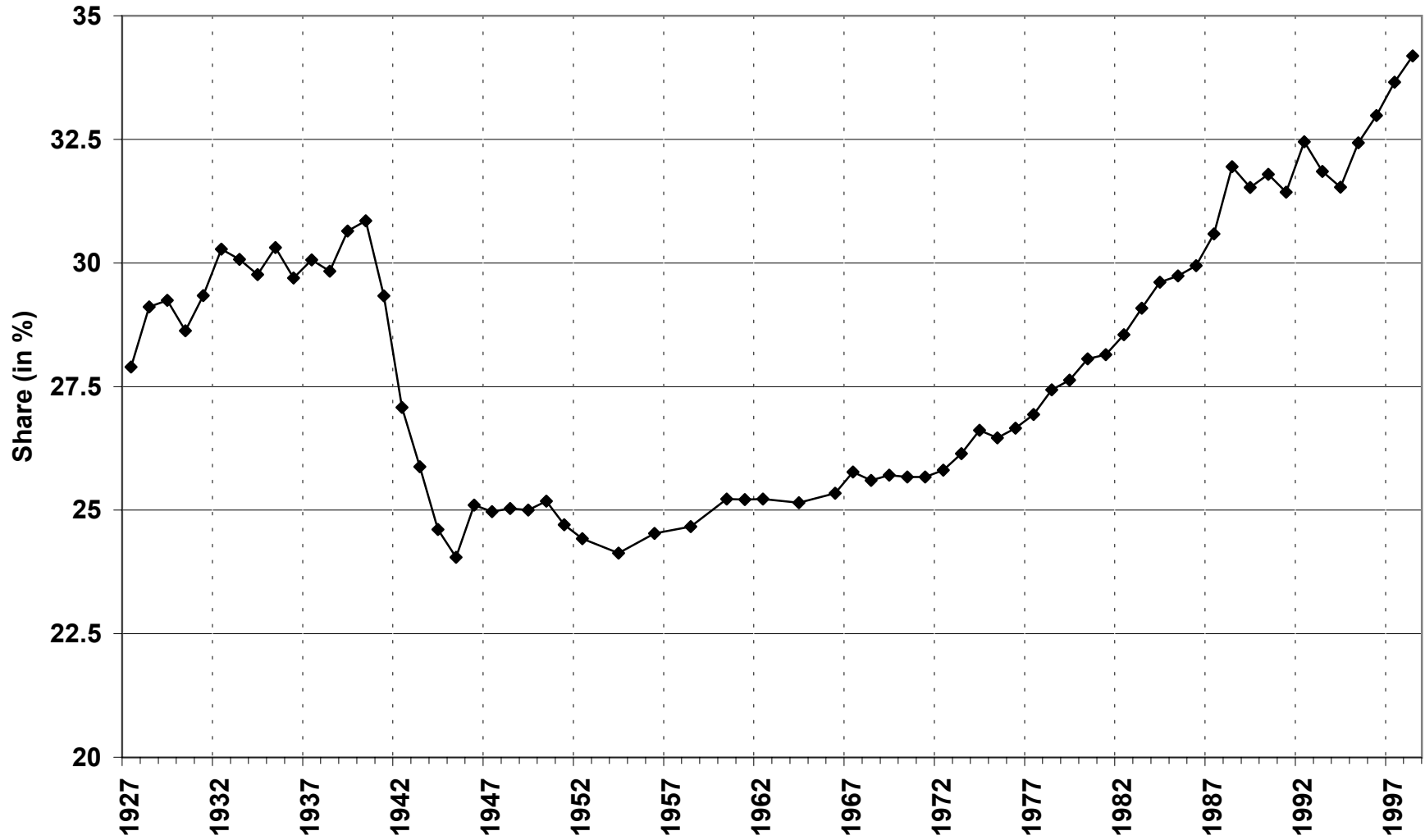
Source: Authors' computations based on income tax returns (Table C3, col. P99.99-100)

Figure 12: Average estate of P98-99, and P99-99.5 decedents, 1916-1997



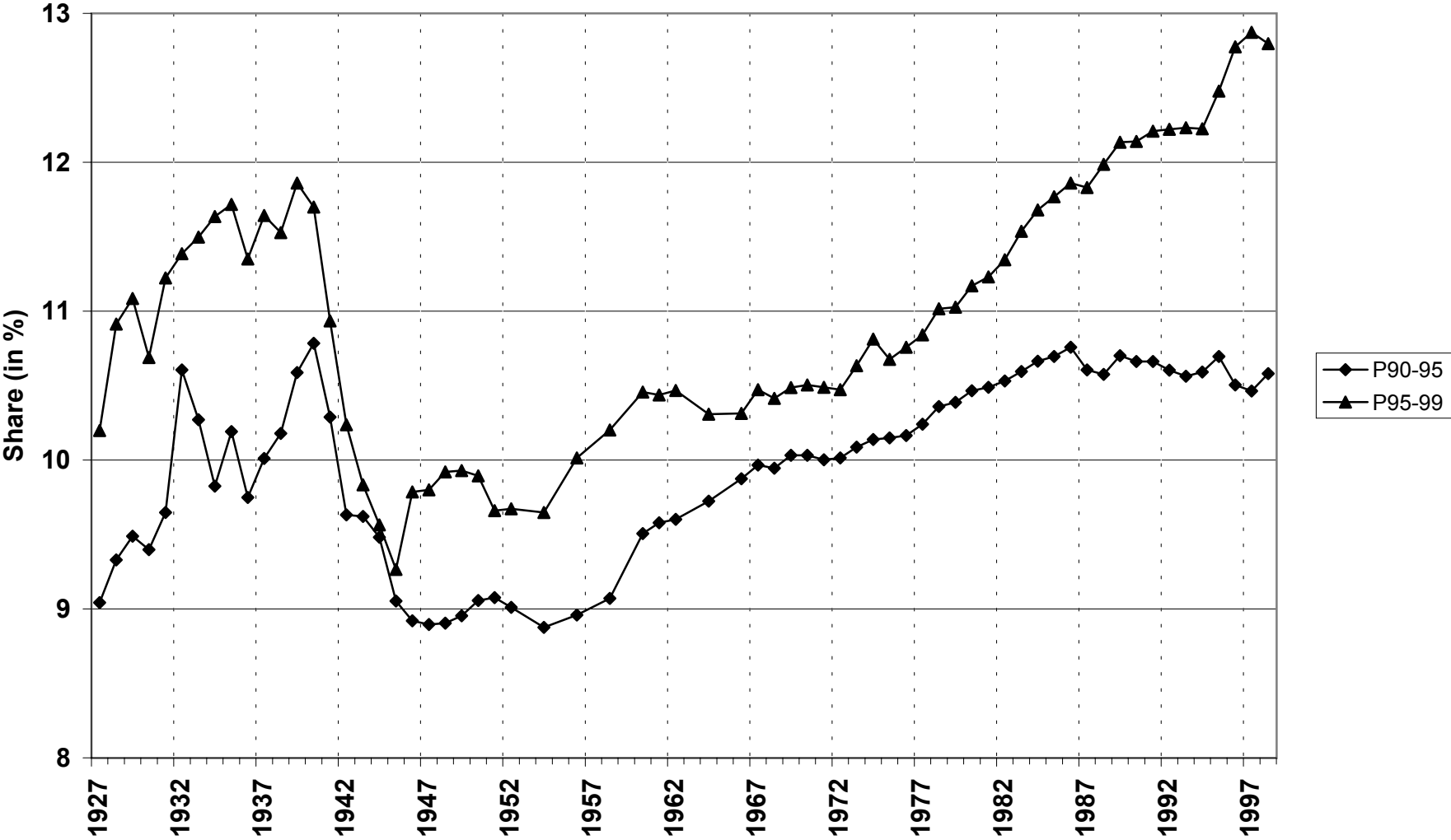
Source: Authors' computations based on income tax returns (Table C3, col. P98-99, and P99-99.5)

Figure 13: Share of top 10% salary earners, 1927 to 1998



Source: Authors' computations based on income tax returns (Table B2, col. P90-100)

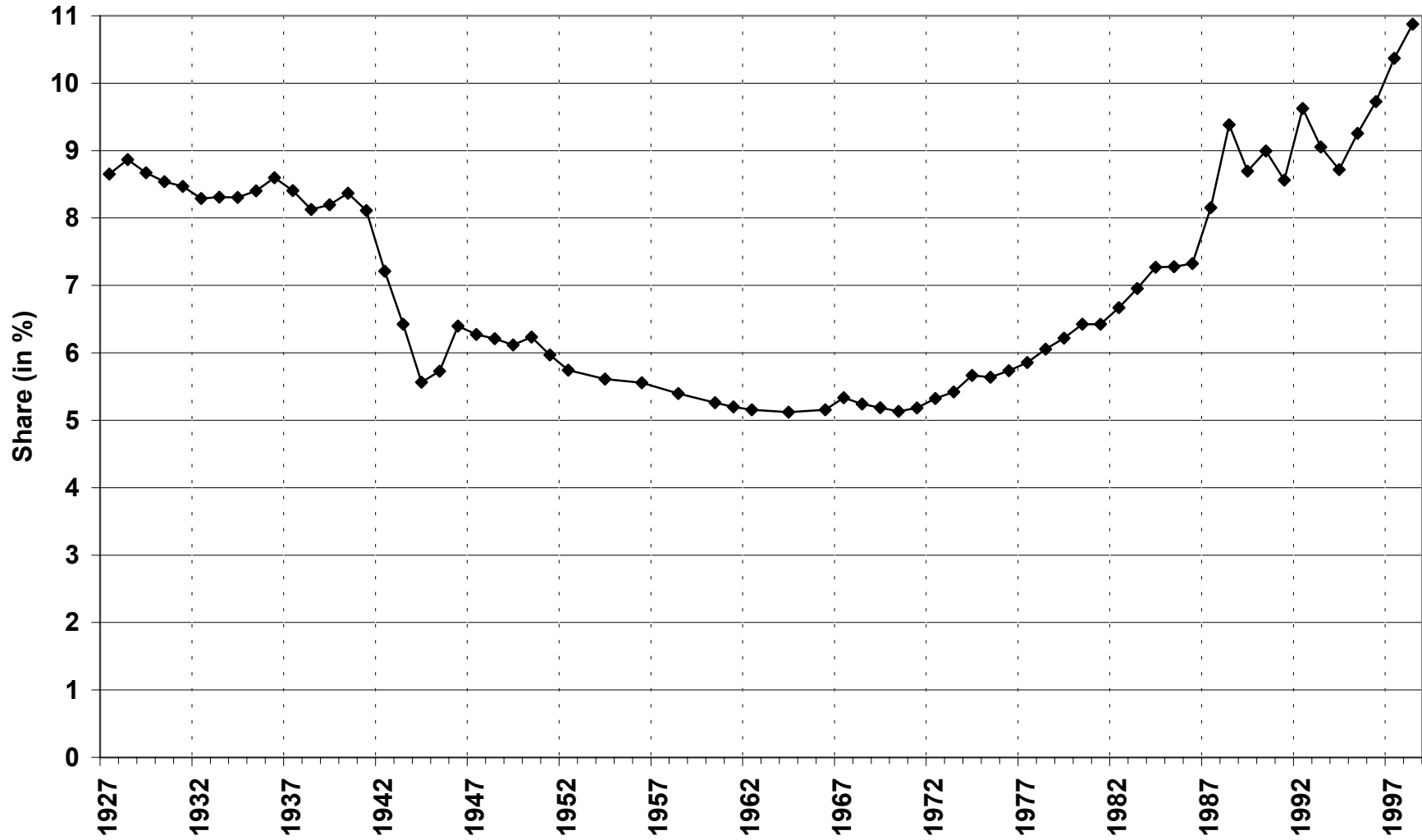
Figure 14: Shares of P90-95 and P95-99 salary earners, 1927 to 1998



Source: Authors' computations based on income tax returns (Table B2, col. P90-95, and P95-99)

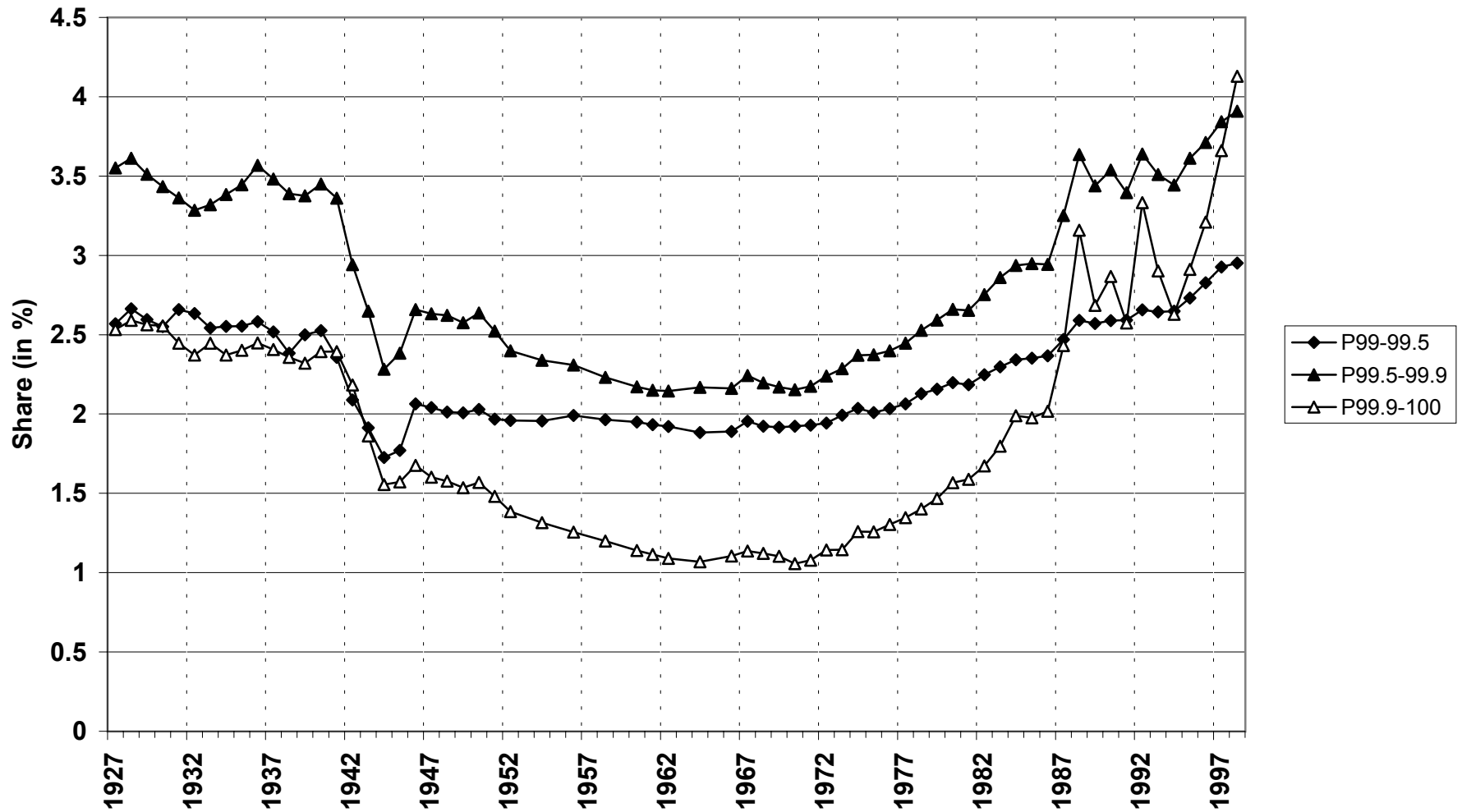


Figure 15: Share of top 1% salary earners, 1927 to 1998



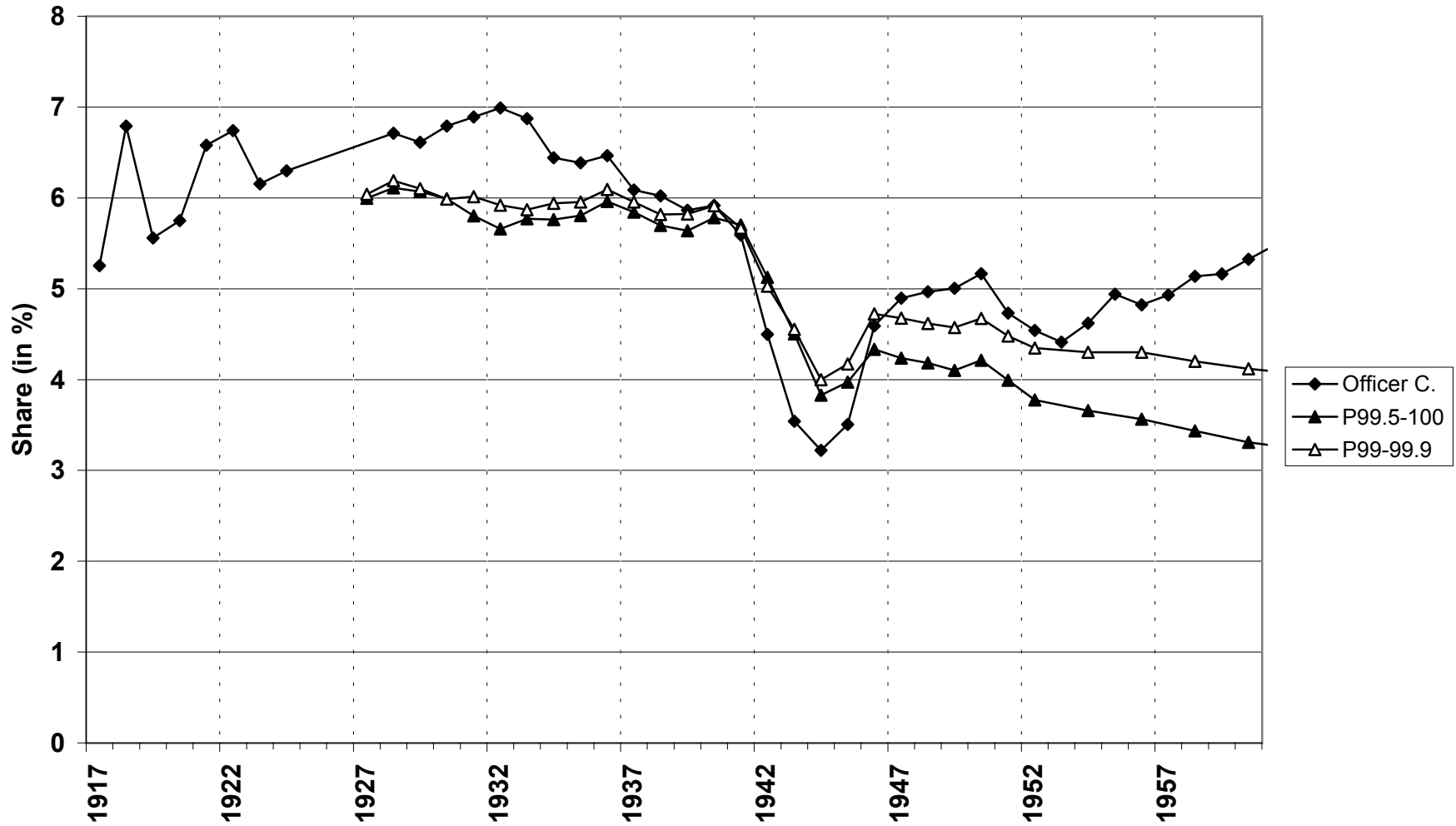
Source: Authors' computations based on income tax returns (table B2, col. P99-100)

Figure 16: Shares of P99-99.5, P99.5-99.9, and P99.9-100 salary earners, 1927 to 1998



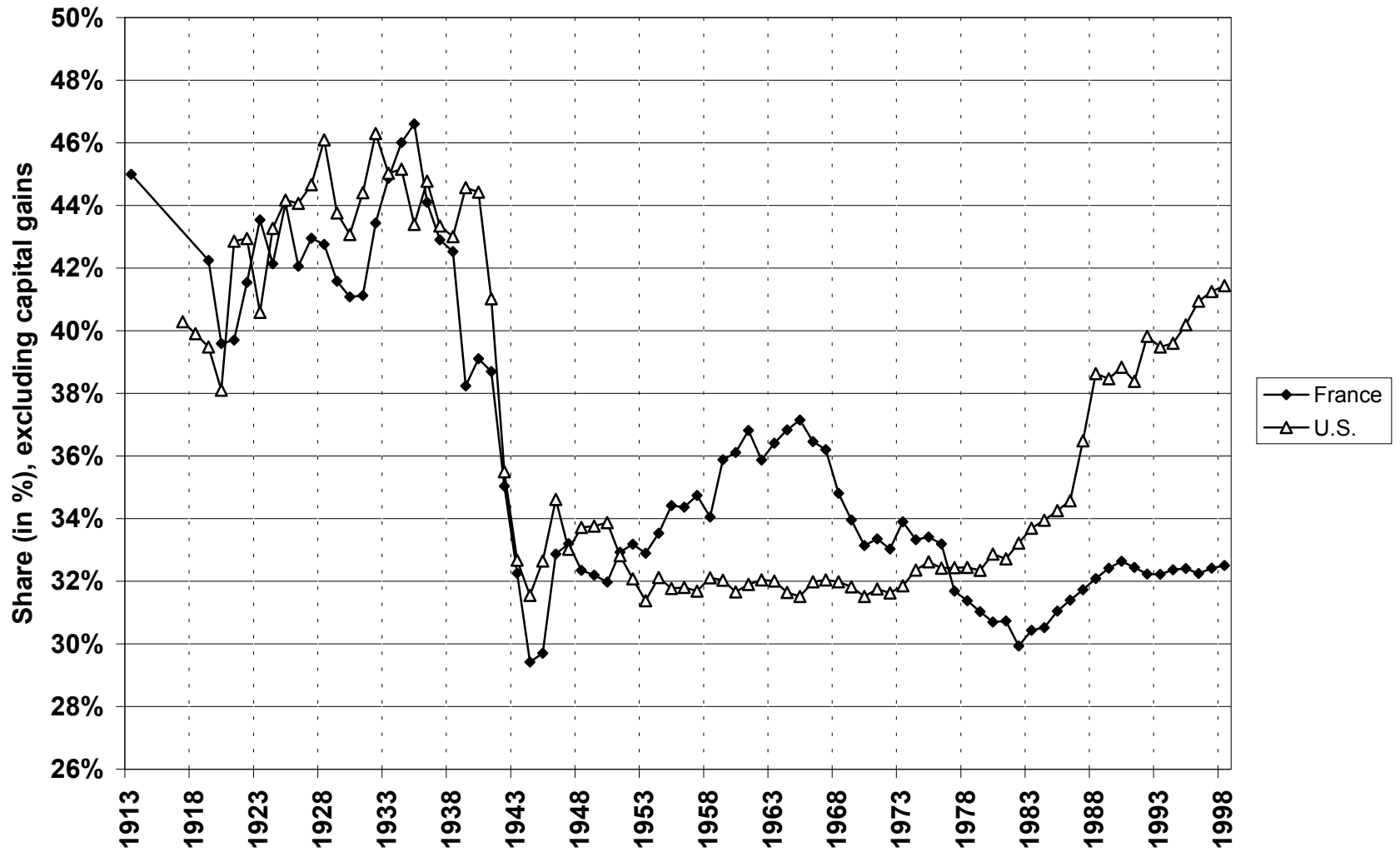
Source: Authors' computations based on income tax returns (table B2, col. , P99-99.5, P99.5-99.9, and P99.9-100)

**Figure 17: Shares of Officer Compensation, P99.5-100 and P99-99.9 salary earners, 1917-1960**



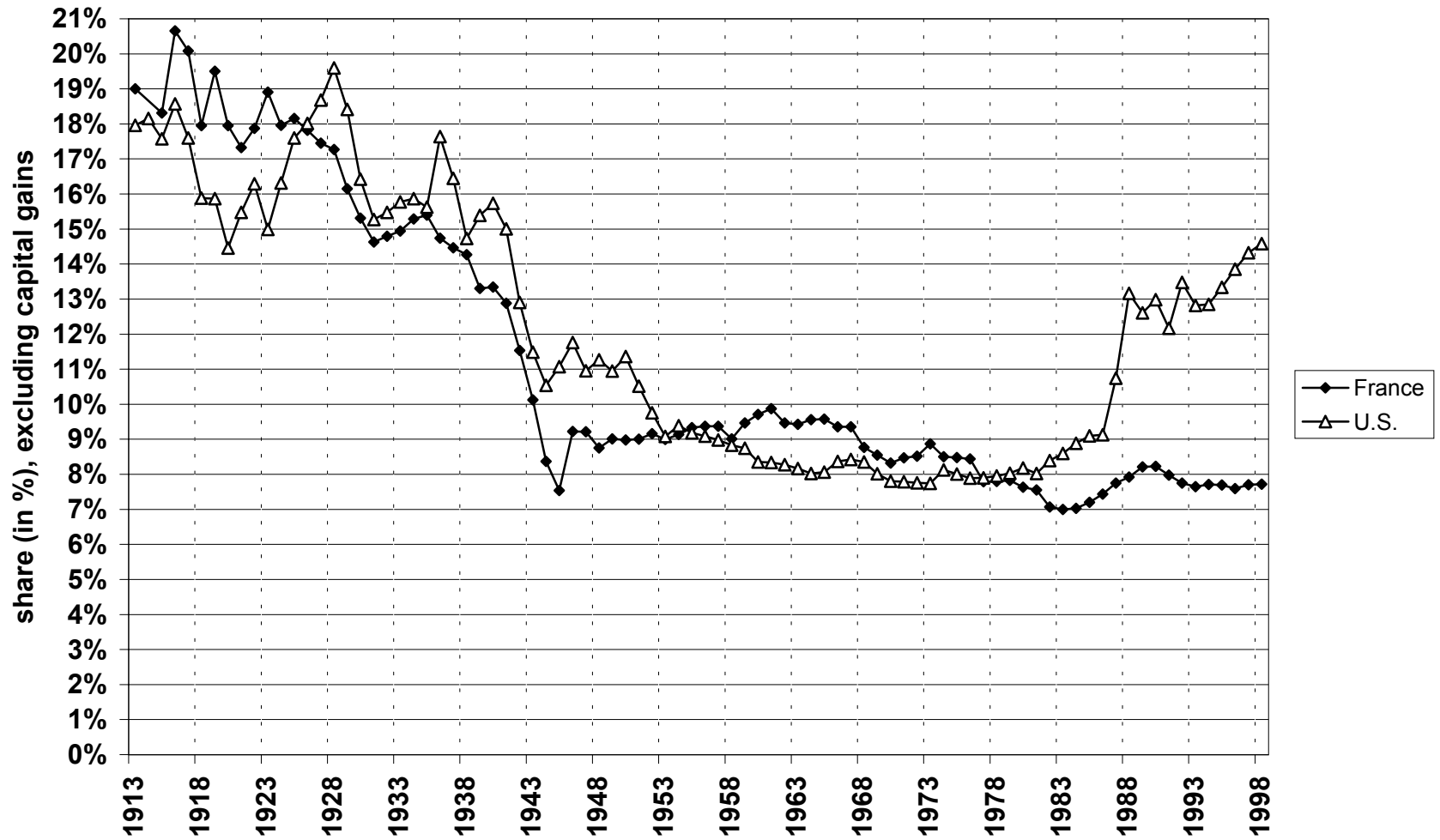
Source: Authors' computations based on income tax returns (table B1, col. Officer comp., and Table B2, col. P99.5-100, and P99-99.5+P99.5-99.9)

Figure 19: The top decile income share in France and in the U.S., 1913-1998



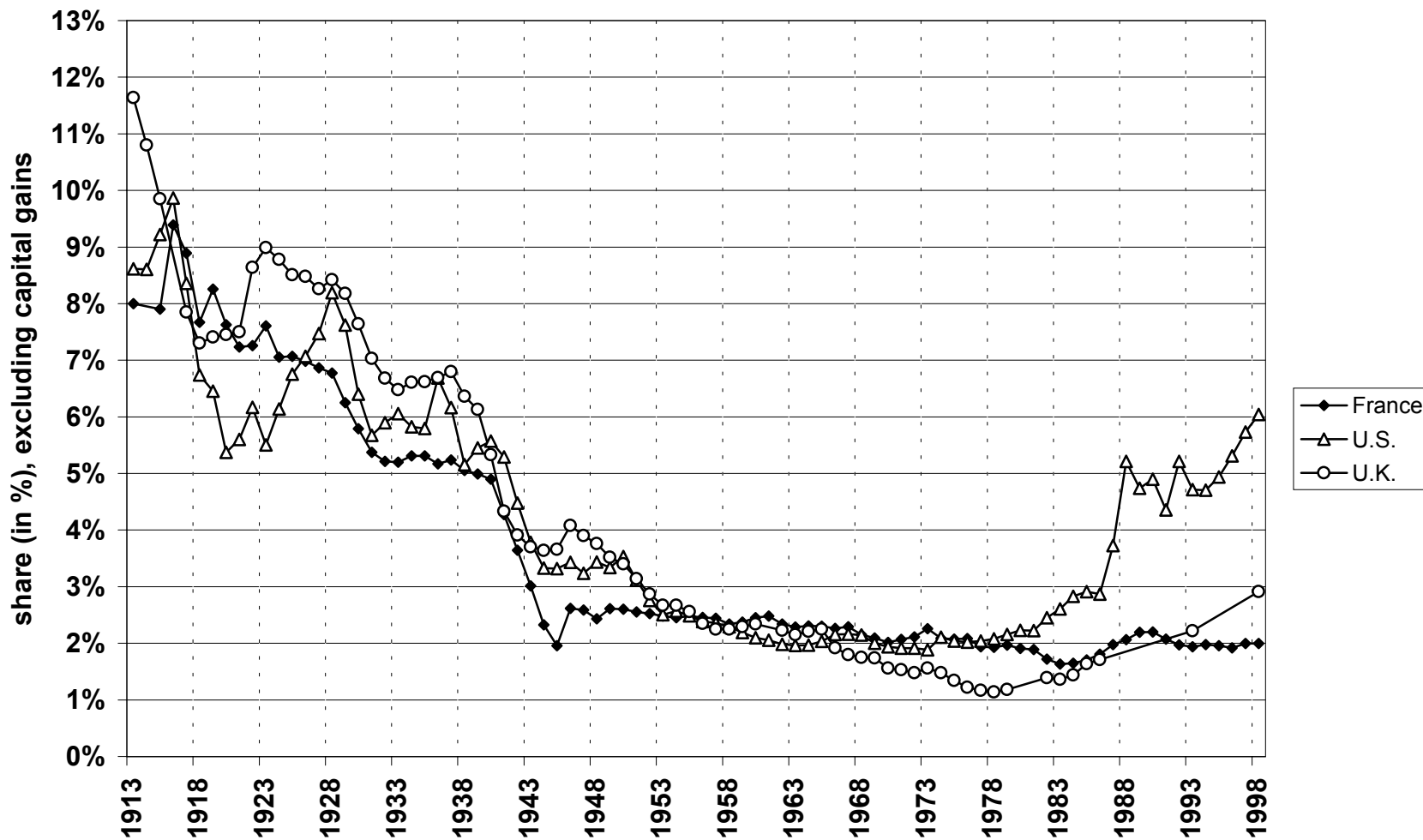
Source: Authors' computations based on income tax returns (France: see Piketty (2001b, table A1, col. P90-100); U.S.: see this paper, table A1, col. P90-100)

Figure 20: The top 1% income share in France and in the U.S., 1913-1998



Source: Authors' computations based on income tax returns (France: see Piketty (2001b, table A1, col. P99-100); U.S.: see this paper, table A1, col. P99-100).

Figure 21: The top 0.1% income share in France, the U.S. and the U.K., 1913-1998



Source: Authors' computations based on income tax returns (France: see Piketty (2001b, table A1, col. P99-100); U.S.: see this paper, table A1, col. P99-100); U.K. See Atkinson (2001).

**Table 1: Thresholds and average incomes by fractiles in 1998**

<b>Thresholds</b>	<b>Income level</b>	<b>Fractiles</b>	<b>Number of tax units</b>	<b>Average Income</b>
(1)	(2)	(3)	(4)	(5)
		Full Population	130,945,000	\$38,740
P90	\$81,700	P90-95	6,550,000	\$94,000
P95	\$107,400	P95-99	5,240,000	\$143,000
P99	\$230,200	P99-99.5	655,000	\$267,000
P99.5	\$316,100	P99.5-99.9	524,000	\$494,000
P99.9	\$790,400	P99.9-99.99	117,900	\$1,490,000
P99.99	\$3,620,500	P99.99-100	13,100	\$9,970,000

Source: Table A0 and Table A4, row 1998. Amounts expressed in 1998 dollars.

**Table 2: Shares of each occupation within the top 1% in 1916**

<b>Fractiles</b>	<b>Number of tax</b>	<b>Salaried</b>	<b>Independent</b>	<b>Business</b>	<b>Capitalists</b>
<b>(1)</b>	<b>units</b>	<b>Professions</b>	<b>Professions</b>	<b>Owners</b>	<b>and Rentiers</b>
	<b>(2)</b>	<b>(3)</b>	<b>(4)</b>	<b>(5)</b>	<b>(6)</b>
P99-99.5	198,950	30.5%	19.0%	30.3%	20.2%
P99.5-99.9	159,160	22.1%	14.0%	35.8%	27.9%
P99.9-99.99	35,811	16.2%	8.0%	39.7%	45.2%
P99.99-99.999	3,581	12.0%	5.1%	42.6%	65.4%
P99.999-100	398	8.0%	3.1%	33.2%	94.6%

Notes: Computations based on interpolations from Statistics of Income, 1916, Table 6c, pp. 126-137.

Salaried Professions defined as accounting profession (accountants, statisticians, actuaries, etc.), engineers, clergymen, public service: civil and military, teachers, corporation officials, and all other employees.

Independent professions defined as architects, artists, authors, clergymen, lawyers and judges, medical profession, theatrical profession, all other professions, profession not stated, commercial travelers, and sportsmen.

Business owners defined as farmers, hotel proprietors and restaurateurs, insurance agents, labor skilled and unskilled, lumbermen, manufacturers, merchants and dealers, mine owners and operators, saloon keepers, theatrical business owners, all other business, and business not stated.

Capitalists and Rentiers defined as bankers, real-estate brokers, stock and bond brokers, insurance brokers, all other brokers, and capitalists: investors and speculators.



Table A0: Reference totals for tax units and income

Year	Tax units			Income (excluding capital gains)		Income (including capital gains)		Inflation
	(1) N. tax units (thousands)	(2) N. tax returns (thousands)	(3) (2)/(1) (%)	(4) Total income (millions 1998 \$)	(5) Average income (1998 \$)	(6) Total income (millions 1998 \$)	(7) Average income (1998 \$)	(8) CPI ( p(1998)/p(n) )
1913	37,701	358	0.9	455,291	12,076	455,291	12,076	16.4776
1914	38,513	358	0.9	454,609	11,804	454,609	11,804	16.2662
1915	39,154	337	0.9	466,623	11,918	466,623	11,918	16.1051
1916	39,790	437	1.1	515,723	12,961	523,153	13,148	14.9676
1917	40,387	3,473	8.6	533,262	13,204	537,464	13,308	12.7492
1918	40,451	4,425	10.9	505,717	12,502	509,077	12,585	10.8596
1919	41,052	5,333	13.0	502,470	12,240	511,607	12,462	9.4514
1920	41,909	7,260	17.3	457,568	10,918	465,925	11,118	8.1618
1921	42,835	6,662	15.6	412,769	9,636	416,502	9,723	9.1398
1922	43,543	6,787	15.6	473,539	10,875	482,784	11,088	9.7543
1923	44,409	7,698	17.3	537,168	12,096	547,981	12,340	9.5818
1924	45,384	7,370	16.2	542,369	11,951	556,970	12,272	9.5627
1925	46,190	4,171	9.0	557,656	12,073	587,198	12,713	9.3295
1926	46,940	4,138	8.8	572,630	12,199	596,756	12,713	9.2371
1927	47,723	4,102	8.6	586,544	12,291	616,387	12,916	9.4160
1928	48,445	4,071	8.4	607,617	12,542	656,491	13,551	9.5400
1929	49,085	4,044	8.2	641,852	13,076	686,577	13,988	9.5400
1930	49,750	3,708	7.5	589,426	11,848	603,286	12,126	9.7846
1931	50,462	3,226	6.4	542,446	10,750	547,788	10,856	10.7288
1932	51,117	3,877	7.6	462,162	9,041	463,643	9,070	11.9607
1933	51,757	3,724	7.2	455,742	8,805	462,657	8,939	12.6035
1934	52,430	4,094	7.8	507,065	9,671	511,784	9,761	12.1891
1935	53,147	4,575	8.6	556,534	10,472	566,824	10,665	11.8918
1936	53,844	5,413	10.1	618,843	11,493	639,226	11,872	11.7740
1937	54,539	6,350	11.6	657,345	12,053	664,551	12,185	11.3649
1938	55,342	6,204	11.2	613,542	11,086	623,038	11,258	11.5850
1939	56,181	7,633	13.6	663,611	11,812	671,995	11,961	11.7495
1940	57,115	14,665	25.7	706,366	12,367	714,300	12,506	11.6332
1941	57,392	25,855	45.0	829,611	14,455	839,120	14,621	11.0792
1942	57,736	36,538	63.3	969,605	16,794	976,191	16,908	10.0083
1943	58,250	43,602	74.9	1,131,194	19,420	1,145,821	19,671	9.4329
1944	58,656	46,920	80.0	1,206,418	20,568	1,220,989	20,816	9.2752
1945	58,997	49,933	84.6	1,185,936	20,102	1,217,235	20,632	9.0667
1946	59,297	52,817	89.1	1,128,137	19,025	1,167,556	19,690	8.3564
1947	60,118	55,099	91.7	1,097,594	18,257	1,120,607	18,640	7.3045
1948	60,825	52,072	85.6	1,130,096	18,579	1,153,058	18,957	6.7760
1949	61,537	51,814	84.2	1,129,374	18,353	1,145,980	18,623	6.8445
1950	62,446	53,060	85.0	1,237,013	19,809	1,269,141	20,324	6.7767
1951	63,060	55,447	87.9	1,287,076	20,410	1,315,566	20,862	6.2805
1952	63,684	56,528	88.8	1,341,108	21,059	1,364,220	21,422	6.1453
1953	64,273	57,838	90.0	1,413,175	21,987	1,431,986	22,280	6.0966
1954	64,928	56,747	87.4	1,410,249	21,720	1,442,894	22,223	6.0662
1955	65,589	58,250	88.8	1,522,936	23,219	1,572,885	23,981	6.0906
1956	66,257	59,197	89.3	1,618,317	24,425	1,660,359	25,059	6.0006
1957	66,947	59,825	89.4	1,642,054	24,528	1,673,521	24,998	5.7921
1958	67,546	59,085	87.5	1,606,426	23,783	1,642,886	24,322	5.6398
1959	68,144	60,272	88.4	1,716,246	25,186	1,769,884	25,973	5.5950
1960	68,681	61,028	88.9	1,751,368	25,500	1,797,766	26,176	5.5069

1961	69,997	61,499	87.9	1,806,049	25,802	1,872,370	26,749	5.4524
1962	71,254	62,712	88.0	1,901,030	26,679	1,947,923	27,338	5.3931
1963	72,464	63,943	88.2	1,983,303	27,369	2,036,144	28,099	5.3291
1964	73,660	65,376	88.8	2,112,537	28,680	2,185,751	29,674	5.2607
1965	74,772	67,596	90.4	2,230,338	29,828	2,324,583	31,089	5.1728
1966	75,831	70,160	92.5	2,361,069	31,136	2,436,446	32,130	5.0270
1967	76,856	71,652	93.2	2,455,877	31,954	2,563,279	33,352	4.8853
1968	77,826	73,729	94.7	2,568,414	33,002	2,704,187	34,747	4.6884
1969	78,793	75,834	96.2	2,640,050	33,506	2,742,547	34,807	4.4482
1970	79,924	74,280	92.9	2,688,431	33,637	2,744,649	34,341	4.2004
1971	81,849	74,576	91.1	2,745,458	33,543	2,825,680	34,523	4.0234
1972	83,670	77,573	92.7	2,923,459	34,941	3,029,006	36,202	3.8986
1973	85,442	80,693	94.4	3,048,499	35,679	3,137,866	36,725	3.6710
1974	87,228	83,340	95.5	3,020,106	34,623	3,079,658	35,306	3.3072
1975	89,127	82,229	92.3	2,924,044	32,807	2,978,359	33,417	3.0314
1976	91,048	84,670	93.0	3,058,025	33,587	3,125,544	34,328	2.8652
1977	93,076	86,635	93.1	3,157,500	33,924	3,235,333	34,760	2.6903
1978	95,213	89,771	94.3	3,290,603	34,560	3,367,342	35,366	2.5003
1979	97,457	92,694	95.1	3,315,247	34,018	3,433,727	35,233	2.2464
1980	99,625	93,902	94.3	3,230,654	32,428	3,335,499	33,481	1.9792
1981	101,432	95,396	94.0	3,221,759	31,763	3,325,204	32,783	1.7944
1982	103,250	95,337	92.3	3,232,739	31,310	3,348,315	32,429	1.6897
1983	105,067	96,321	91.7	3,290,505	31,318	3,445,118	32,790	1.6373
1984	106,871	99,439	93.0	3,462,745	32,401	3,632,584	33,990	1.5698
1985	108,736	101,660	93.5	3,581,498	32,938	3,790,299	34,858	1.5152
1986	110,684	103,045	93.1	3,692,621	33,362	4,106,959	37,105	1.4870
1987	112,640	106,996	95.0	3,866,715	34,328	4,032,861	35,803	1.4353
1988	114,656	109,708	95.7	4,111,836	35,862	4,302,833	37,528	1.3788
1989	116,759	112,136	96.0	4,157,466	35,607	4,322,564	37,021	1.3156
1990	119,055	113,717	95.5	4,187,638	35,174	4,309,960	36,201	1.2482
1991	120,453	114,730	95.2	4,111,902	34,137	4,219,547	35,031	1.1979
1992	121,944	113,605	93.2	4,188,147	34,345	4,300,875	35,269	1.1630
1993	123,378	114,602	92.9	4,149,646	33,633	4,280,815	34,697	1.1291
1994	124,716	115,943	93.0	4,253,680	34,107	4,382,975	35,144	1.1005
1995	126,023	118,218	93.8	4,407,172	34,971	4,561,664	36,197	1.0705
1996	127,625	120,351	94.3	4,553,909	35,682	4,776,620	37,427	1.0394
1997	129,301	122,422	94.7	4,790,115	37,046	5,108,318	39,507	1.0160
1998	130,945	124,771	95.3	5,072,706	38,739	5,474,766	41,810	1.0000

**Table A1: Top fractiles income shares (excluding capital gains) in the U.S., 1913-1998**  
**(fractiles are defined by total income (excluding capital gains))**

	P90-100	P95-100	P99-100	P99.5-100	P99.9-100	P99.99-100	P90-95	P95-99	P99-99.5	P99.5-99.9	P99.9-99.99
	(1)	(2)	(3)	(4)	(5)	(6)	(7)	(8)	(9)	(10)	(11)
1913			17.96	14.73	8.62	2.76			3.23	6.11	5.86
1914			18.16	15.08	8.60	2.73			3.08	6.48	5.87
1915			17.58	14.58	9.22	4.36			3.00	5.36	4.86
1916			18.57	15.60	9.87	4.40			2.97	5.74	5.46
1917	40.29	30.33	17.60	14.23	8.36	3.33	9.95	12.74	3.37	5.88	5.03
1918	39.90	29.30	15.88	12.39	6.74	2.45	10.61	13.41	3.50	5.64	4.29
1919	39.48	29.31	15.87	12.23	6.45	2.22	10.17	13.44	3.63	5.78	4.23
1920	38.10	27.47	14.46	10.95	5.37	1.67	10.63	13.01	3.51	5.58	3.70
1921	42.86	30.46	15.47	11.60	5.60	1.69	12.40	14.98	3.87	6.00	3.91
1922	42.95	31.05	16.29	12.38	6.17	2.01	11.90	14.76	3.92	6.21	4.16
1923	40.59	28.95	14.99	11.32	5.50	1.75	11.64	13.96	3.67	5.82	3.75
1924	43.26	30.93	16.32	12.42	6.14	2.01	12.34	14.61	3.90	6.28	4.13
1925	44.17	32.47	17.60	13.41	6.75	2.35	11.70	14.86	4.19	6.66	4.41
1926	44.07	32.75	18.01	13.75	7.07	2.54	11.32	14.74	4.26	6.68	4.53
1927	44.67	33.43	18.68	14.33	7.47	2.76	11.23	14.75	4.35	6.86	4.71
1928	46.09	34.77	19.60	15.17	8.19	3.23	11.32	15.17	4.42	6.98	4.97
1929	43.76	33.05	18.42	14.21	7.62	3.01	10.71	14.63	4.20	6.59	4.62
1930	43.07	31.18	16.42	12.42	6.40	2.39	11.89	14.76	4.01	6.02	4.01
1931	44.40	31.01	15.27	11.32	5.68	2.07	13.39	15.74	3.95	5.65	3.60
1932	46.30	32.59	15.48	11.55	5.90	1.93	13.71	17.11	3.93	5.65	3.97
1933	45.03	32.49	15.77	11.78	6.05	2.04	12.54	16.72	3.99	5.72	4.01
1934	45.16	32.99	15.87	11.80	5.82	1.92	12.16	17.13	4.07	5.97	3.90
1935	43.39	30.99	15.63	11.67	5.80	1.95	12.40	15.36	3.96	5.87	3.85
1936	44.77	32.65	17.64	13.37	6.69	2.23	12.12	15.02	4.27	6.68	4.45
1937	43.35	31.38	16.45	12.42	6.16	2.02	11.97	14.93	4.04	6.25	4.15
1938	43.00	30.18	14.73	10.82	5.16	1.67	12.82	15.45	3.91	5.66	3.49
1939	44.57	31.29	15.39	11.37	5.45	1.74	13.28	15.89	4.03	5.91	3.71
1940	44.43	31.29	15.73	11.66	5.57	1.77	13.14	15.55	4.07	6.09	3.80
1941	41.02	29.02	15.01	11.15	5.29	1.63	12.00	14.01	3.86	5.86	3.66
1942	35.49	25.11	12.91	9.60	4.48	1.32	10.39	12.20	3.31	5.12	3.16
1943	32.67	23.02	11.48	8.43	3.78	0.97	9.65	11.54	3.06	4.65	2.81
1944	31.55	21.76	10.54	7.60	3.33	0.92	9.79	11.22	2.94	4.28	2.40
1945	32.64	22.90	11.07	7.87	3.32	0.84	9.74	11.83	3.20	4.55	2.47
1946	34.62	24.66	11.76	8.28	3.43	0.92	9.96	12.90	3.48	4.85	2.52
1947	33.02	23.30	10.95	7.71	3.24	0.90	9.72	12.35	3.25	4.47	2.33
1948	33.72	23.70	11.27	8.03	3.44	0.95	10.02	12.43	3.24	4.59	2.48
1949	33.76	23.46	10.95	7.77	3.34	0.95	10.30	12.52	3.18	4.43	2.38
1950	33.87	23.87	11.36	8.14	3.53	0.83	10.00	12.51	3.22	4.60	2.70
1951	32.82	22.67	10.52	7.41	3.12	0.87	10.15	12.15	3.11	4.29	2.25
1952	32.07	21.85	9.76	6.81	2.76	0.75	10.23	12.09	2.95	4.05	2.01
1953	31.38	21.01	9.08	6.26	2.51	0.67	10.37	11.93	2.82	3.76	1.83
1954	32.12	21.56	9.39	6.47	2.57	0.71	10.56	12.17	2.92	3.90	1.86
1955	31.77	21.38	9.18	6.28	2.49	0.72	10.39	12.20	2.90	3.80	1.77
1956	31.81	21.35	9.09	6.14	2.38	0.68	10.46	12.26	2.94	3.76	1.70
1957	31.69	21.17	8.98	6.08	2.36	0.66	10.52	12.19	2.90	3.72	1.70
1958	32.11	21.26	8.83	5.94	2.29	0.64	10.85	12.43	2.89	3.65	1.65
1959	32.03	21.02	8.75	5.90	2.19	0.62	11.01	12.28	2.85	3.71	1.58

1960	31.66	20.51	8.36	5.52	2.10	0.60	11.15	12.15	2.84	3.42	1.50
1961	31.90	20.91	8.34	5.41	2.05	0.59	10.99	12.57	2.93	3.36	1.47
1962	32.04	20.94	8.27	5.40	1.98	0.56	11.10	12.67	2.87	3.42	1.42
1963	32.01	20.90	8.16	5.33	1.96	0.57	11.11	12.73	2.83	3.37	1.40
1964	31.64	20.62	8.02	5.33	1.97	0.53	11.02	12.60	2.69	3.36	1.44
1965	31.52	20.70	8.07	5.42	2.04	0.54	10.82	12.63	2.64	3.38	1.50
1966	31.98	20.99	8.37	5.59	2.15	0.60	10.99	12.62	2.78	3.43	1.55
1967	32.05	21.07	8.43	5.63	2.16	0.60	10.97	12.65	2.80	3.47	1.56
1968	31.98	20.98	8.35	5.58	2.15	0.58	11.01	12.62	2.77	3.43	1.56
1969	31.82	20.68	8.02	5.30	2.00	0.55	11.14	12.66	2.71	3.30	1.45
1970	31.51	20.39	7.80	5.16	1.94	0.53	11.13	12.58	2.65	3.22	1.41
1971	31.75	20.50	7.79	5.12	1.91	0.52	11.26	12.71	2.66	3.21	1.40
1972	31.62	20.37	7.75	5.10	1.92	0.52	11.25	12.62	2.66	3.18	1.40
1973	31.85	20.57	7.74	5.07	1.89	0.50	11.28	12.83	2.67	3.18	1.39
1974	32.36	21.04	8.12	5.41	2.11	0.56	11.32	12.91	2.71	3.30	1.54
1975	32.62	21.03	8.01	5.31	2.04	0.56	11.60	13.02	2.70	3.27	1.48
1976	32.42	20.85	7.89	5.23	2.02	0.56	11.57	12.96	2.66	3.21	1.46
1977	32.43	20.83	7.90	5.25	2.04	0.57	11.60	12.93	2.65	3.21	1.48
1978	32.44	20.86	7.95	5.30	2.08	0.58	11.58	12.91	2.65	3.22	1.50
1979	32.35	20.83	8.03	5.38	2.16	0.62	11.52	12.80	2.65	3.23	1.54
1980	32.87	21.17	8.18	5.51	2.23	0.65	11.70	12.99	2.67	3.28	1.58
1981	32.72	20.97	8.03	5.42	2.23	0.66	11.75	12.94	2.60	3.20	1.57
1982	33.22	21.40	8.39	5.73	2.45	0.77	11.82	13.01	2.66	3.28	1.68
1983	33.69	21.79	8.59	5.94	2.61	0.87	11.91	13.19	2.66	3.33	1.74
1984	33.95	22.10	8.89	6.22	2.83	0.98	11.85	13.21	2.67	3.39	1.85
1985	34.25	22.38	9.09	6.39	2.91	0.97	11.87	13.28	2.70	3.48	1.94
1986	34.57	22.59	9.13	6.38	2.87	1.00	11.98	13.46	2.75	3.51	1.87
1987	36.48	24.49	10.75	7.76	3.73	1.30	11.99	13.74	2.98	4.04	2.43
1988	38.63	26.95	13.17	9.96	5.21	1.99	11.68	13.78	3.20	4.75	3.22
1989	38.47	26.66	12.61	9.37	4.74	1.74	11.81	14.05	3.24	4.63	3.00
1990	38.84	27.05	12.98	9.71	4.90	1.83	11.78	14.07	3.27	4.82	3.07
1991	38.38	26.43	12.17	8.90	4.36	1.61	11.95	14.26	3.27	4.54	2.75
1992	39.82	27.88	13.48	10.11	5.21	2.02	11.94	14.40	3.37	4.90	3.20
1993	39.48	27.41	12.82	9.45	4.72	1.74	12.07	14.59	3.37	4.74	2.98
1994	39.60	27.50	12.85	9.45	4.70	1.73	12.09	14.65	3.40	4.74	2.97
1995	40.19	28.11	13.33	9.87	4.94	1.80	12.08	14.77	3.47	4.93	3.14
1996	40.95	28.96	13.85	10.18	5.31	2.10	11.98	15.11	3.68	4.86	3.21
1997	41.25	29.28	14.32	10.79	5.73	2.34	11.97	14.96	3.53	5.06	3.39
1998	41.44	29.42	14.58	11.14	6.04	2.57	12.02	14.83	3.44	5.10	3.47

**Table A2: Top fractiles income shares (including capital gains) in the U.S., 1913-1998**  
**(fractiles are defined by total income (excluding capital gains))**

	P90-100	P95-100	P99-100	P99.5-100	P99.9-100	P99.99-100	P90-95	P95-99	P99-99.5	P99.5-99.9	P99.9-99.99
	(1)	(2)	(3)	(4)	(5)	(6)	(7)	(8)	(9)	(10)	(11)
1913			17.96	14.73	8.62	2.76			3.23	6.11	5.86
1914			18.16	15.08	8.60	2.73			3.08	6.48	5.87
1915			17.58	14.58	9.22	4.36			3.00	5.36	4.86
1916			18.92	15.96	10.14	4.52			2.96	5.82	5.62
1917	40.47	30.59	17.73	14.33	8.40	3.33	9.87	12.86	3.40	5.94	5.06
1918	40.11	29.50	16.00	12.46	6.75	2.44	10.61	13.50	3.54	5.71	4.31
1919	40.00	29.85	16.19	12.44	6.52	2.23	10.15	13.67	3.74	5.92	4.30
1920	38.76	28.08	14.71	11.06	5.36	1.65	10.68	13.37	3.64	5.71	3.70
1921	43.13	30.75	15.63	11.69	5.62	1.68	12.38	15.12	3.94	6.08	3.94
1922	43.30	31.51	16.68	12.70	6.36	2.09	11.79	14.83	3.99	6.34	4.27
1923	41.07	29.39	15.32	11.59	5.67	1.83	11.68	14.07	3.72	5.93	3.84
1924	43.78	31.48	16.85	12.86	6.40	2.10	12.30	14.63	3.99	6.46	4.29
1925	44.80	33.42	18.72	14.41	7.41	2.65	11.38	14.70	4.31	7.00	4.77
1926	44.55	33.43	18.78	14.46	7.58	2.80	11.12	14.65	4.32	6.88	4.78
1927	45.21	34.20	19.60	15.21	8.13	3.06	11.00	14.60	4.39	7.09	5.06
1928	46.65	35.87	21.27	16.80	9.41	3.76	10.78	14.60	4.47	7.39	5.65
1929	44.29	34.02	19.90	15.67	8.84	3.64	10.27	14.12	4.23	6.83	5.20
1930	43.36	31.54	16.76	12.74	6.66	2.54	11.81	14.79	4.02	6.08	4.12
1931	44.45	31.13	15.41	11.46	5.78	2.13	13.32	15.72	3.96	5.68	3.64
1932	46.38	32.67	15.57	11.64	5.96	1.95	13.70	17.11	3.93	5.68	4.01
1933	45.24	32.82	16.12	12.11	6.30	2.15	12.43	16.70	4.01	5.81	4.15
1934	45.22	33.14	16.02	11.93	5.90	1.94	12.08	17.12	4.08	6.03	3.96
1935	43.63	31.40	16.00	12.00	5.98	1.98	12.23	15.40	4.00	6.02	4.00
1936	45.31	33.34	18.23	13.88	6.94	2.26	11.97	15.11	4.35	6.94	4.68
1937	43.60	31.63	16.69	12.60	6.24	2.03	11.96	14.94	4.09	6.36	4.21
1938	43.20	30.46	15.05	11.10	5.36	1.80	12.74	15.41	3.95	5.74	3.57
1939	44.82	31.57	15.66	11.58	5.56	1.78	13.24	15.91	4.08	6.02	3.79
1940	44.61	31.53	15.97	11.86	5.69	1.82	13.08	15.56	4.11	6.17	3.86
1941	41.21	29.29	15.25	11.35	5.43	1.71	11.92	14.04	3.89	5.92	3.73
1942	35.63	25.30	13.07	9.73	4.57	1.37	10.33	12.23	3.34	5.16	3.20
1943	33.03	23.42	11.80	8.68	3.94	1.03	9.61	11.62	3.12	4.74	2.90
1944	31.90	22.15	10.82	7.83	3.46	0.98	9.75	11.33	2.99	4.37	2.49
1945	33.42	23.76	11.67	8.36	3.61	0.95	9.66	12.08	3.31	4.75	2.66
1946	35.64	25.65	12.36	8.76	3.75	1.06	10.00	13.29	3.60	5.01	2.69
1947	33.63	23.91	11.34	8.03	3.47	1.01	9.72	12.57	3.31	4.56	2.46
1948	34.28	24.28	11.64	8.33	3.64	1.04	10.00	12.64	3.31	4.69	2.60
1949	34.15	23.87	11.24	8.02	3.50	1.02	10.28	12.63	3.22	4.52	2.47
1950	34.60	24.54	11.98	8.61	3.84	0.93	10.05	12.56	3.37	4.77	2.91
1951	33.39	23.32	11.05	7.84	3.39	0.97	10.07	12.27	3.21	4.45	2.41
1952	32.52	22.34	10.19	7.17	3.00	0.84	10.18	12.15	3.02	4.17	2.16
1953	31.72	21.40	9.41	6.55	2.70	0.75	10.33	11.99	2.86	3.85	1.95
1954	32.70	22.32	9.97	6.96	2.91	0.83	10.38	12.35	3.01	4.05	2.08
1955	32.66	22.31	9.97	6.95	2.95	0.89	10.36	12.34	3.02	4.01	2.06
1956	32.45	22.07	9.75	6.80	2.81	0.83	10.38	12.32	2.95	3.99	1.98
1957	32.19	21.76	9.47	6.55	2.67	0.77	10.43	12.30	2.92	3.88	1.90
1958	32.70	22.00	9.42	6.50	2.65	0.76	10.70	12.58	2.92	3.85	1.88
1959	32.85	22.14	9.58	6.68	2.68	0.78	10.71	12.56	2.90	4.00	1.90

1960	32.39	21.43	9.07	6.19	2.54	0.76	10.96	12.36	2.88	3.65	1.77
1961	32.85	22.02	9.32	6.37	2.68	0.82	10.82	12.70	2.95	3.69	1.85
1962	32.67	21.71	8.98	6.10	2.46	0.74	10.96	12.73	2.88	3.64	1.72
1963	32.73	21.73	8.93	6.04	2.42	0.74	11.00	12.80	2.89	3.62	1.69
1964	32.89	21.95	9.15	6.19	2.50	0.76	10.94	12.80	2.96	3.70	1.74
1965	33.02	22.11	9.35	6.36	2.63	0.83	10.90	12.76	2.99	3.73	1.81
1966	33.17	22.32	9.52	6.55	2.78	0.84	10.85	12.79	2.97	3.77	1.94
1967	33.75	22.90	9.94	6.89	2.90	0.85	10.84	12.97	3.05	3.98	2.06
1968	34.01	23.15	10.20	7.12	3.04	0.88	10.86	12.96	3.08	4.09	2.16
1969	33.27	22.32	9.50	6.61	2.82	0.88	10.95	12.82	2.89	3.79	1.94
1970	32.15	21.13	8.50	5.75	2.30	0.67	11.02	12.63	2.75	3.44	1.63
1971	32.71	21.58	8.73	5.92	2.40	0.70	11.13	12.85	2.82	3.52	1.70
1972	32.75	21.60	8.78	5.95	2.42	0.72	11.15	12.82	2.84	3.53	1.69
1973	32.64	21.46	8.44	5.65	2.21	0.61	11.18	13.03	2.79	3.44	1.61
1974	32.88	21.62	8.61	5.81	2.33	0.64	11.26	13.00	2.80	3.48	1.69
1975	33.10	21.55	8.45	5.67	2.25	0.65	11.54	13.10	2.78	3.42	1.60
1976	33.04	21.51	8.43	5.67	2.27	0.66	11.54	13.08	2.76	3.40	1.61
1977	33.05	21.50	8.46	5.70	2.29	0.65	11.54	13.05	2.76	3.40	1.64
1978	33.04	21.50	8.47	5.72	2.30	0.66	11.55	13.03	2.75	3.41	1.65
1979	33.43	22.04	9.11	6.32	2.78	0.91	11.39	12.93	2.79	3.54	1.87
1980	33.97	22.38	9.27	6.44	2.80	0.89	11.59	13.11	2.83	3.64	1.92
1981	33.68	22.05	9.03	6.28	2.75	0.87	11.62	13.03	2.74	3.53	1.88
1982	34.58	22.96	9.85	7.03	3.31	1.14	11.62	13.11	2.82	3.72	2.17
1983	35.46	23.77	10.42	7.51	3.59	1.26	11.68	13.35	2.91	3.92	2.33
1984	35.78	24.14	10.76	7.88	3.92	1.40	11.64	13.37	2.88	3.97	2.51
1985	36.46	24.79	11.24	8.28	4.13	1.44	11.67	13.54	2.96	4.16	2.69
1986	38.60	27.14	13.40	10.18	4.99	1.97	11.45	13.75	3.22	5.19	3.01
1987	37.60	25.77	11.84	8.70	4.28	1.52	11.83	13.93	3.14	4.43	2.76
1988	40.00	28.56	14.73	11.36	6.13	2.40	11.44	13.83	3.37	5.23	3.73
1989	39.60	27.97	13.90	10.50	5.51	2.11	11.62	14.07	3.40	5.00	3.39
1990	39.58	27.95	13.88	10.51	5.43	2.09	11.63	14.07	3.37	5.09	3.34
1991	38.90	27.06	12.76	9.41	4.68	1.72	11.84	14.30	3.35	4.73	2.96
1992	40.52	28.71	14.30	10.83	5.70	2.21	11.81	14.41	3.46	5.14	3.49
1993	40.31	28.40	13.77	10.32	5.30	1.98	11.91	14.63	3.46	5.01	3.32
1994	40.35	28.38	13.72	10.23	5.20	1.94	11.97	14.66	3.49	5.02	3.26
1995	41.16	29.25	14.43	10.82	5.54	2.01	11.92	14.82	3.61	5.28	3.52
1996	41.55	29.84	15.01	11.29	6.07	2.40	11.72	14.83	3.71	5.22	3.67
1997	42.11	30.62	15.80	12.14	6.66	2.70	11.50	14.81	3.66	5.48	3.96
1998	42.40	31.04	16.37	12.73	7.14	3.02	11.35	14.67	3.64	5.59	4.12

**Table A3: Top fractiles income shares (including capital gains) in the U.S., 1913-1998**  
**(fractiles are defined by total income (including capital gains))**

	P90-100	P95-100	P99-100	P99.5-100	P99.9-100	P99.99-100	P90-95	P95-99	P99-99.5	P99.5-99.9	P99.9-99.99
	(1)	(2)	(3)	(4)	(5)	(6)	(7)	(8)	(9)	(10)	(11)
1913			17.96	14.73	8.62	2.76			3.23	6.11	5.86
1914			18.16	15.08	8.60	2.73			3.08	6.48	5.87
1915			17.58	14.58	9.22	4.36			3.00	5.36	4.86
1916			19.34	16.40	10.53	4.79			2.94	5.87	5.74
1917	40.54	30.67	17.75	14.36	8.41	3.37	9.87	12.92	3.40	5.95	5.04
1918	40.14	29.52	15.97	12.44	6.72	2.46	10.62	13.54	3.53	5.72	4.27
1919	40.40	30.23	16.44	12.66	6.64	2.29	10.17	13.78	3.78	6.02	4.35
1920	39.09	28.38	14.86	11.17	5.37	1.67	10.71	13.52	3.69	5.80	3.70
1921	43.22	30.83	15.65	11.71	5.61	1.69	12.39	15.18	3.94	6.10	3.92
1922	43.81	32.01	17.09	13.09	6.65	2.28	11.80	14.92	4.01	6.44	4.37
1923	41.55	29.84	15.68	11.93	5.92	2.00	11.71	14.17	3.74	6.01	3.92
1924	44.54	32.21	17.47	13.44	6.81	2.33	12.33	14.73	4.03	6.63	4.48
1925	46.61	35.21	20.36	15.95	8.57	3.33	11.41	14.85	4.41	7.38	5.24
1926	45.92	34.77	20.00	15.62	8.50	3.38	11.15	14.77	4.38	7.12	5.12
1927	46.92	35.88	21.14	16.69	9.30	3.77	11.04	14.74	4.45	7.38	5.53
1928	49.70	38.88	24.14	19.56	11.64	5.07	10.81	14.74	4.58	7.92	6.57
1929	47.05	36.75	22.51	18.20	10.99	5.03	10.30	14.23	4.32	7.20	5.97
1930	43.98	32.14	17.27	13.24	7.09	2.85	11.83	14.88	4.03	6.15	4.24
1931	44.59	31.26	15.52	11.58	5.90	2.25	13.33	15.75	3.94	5.68	3.65
1932	46.39	32.68	15.56	11.63	5.97	1.99	13.71	17.12	3.93	5.66	3.98
1933	45.68	33.24	16.49	12.49	6.62	2.35	12.44	16.75	4.00	5.87	4.27
1934	45.83	33.75	16.41	12.31	6.14	2.08	12.08	17.33	4.11	6.17	4.06
1935	44.58	32.35	16.71	12.66	6.41	2.19	12.23	15.64	4.05	6.25	4.21
1936	46.76	34.76	19.36	14.91	7.59	2.55	12.00	15.40	4.45	7.32	5.05
1937	44.28	32.31	17.17	13.04	6.50	2.18	11.98	15.14	4.13	6.54	4.33
1938	44.15	31.40	15.78	11.80	5.89	2.20	12.75	15.62	3.99	5.90	3.70
1939	45.58	32.32	16.20	12.07	5.88	1.97	13.26	16.13	4.12	6.19	3.91
1940	45.35	32.26	16.50	12.35	6.01	2.05	13.09	15.76	4.15	6.34	3.97
1941	41.96	30.03	15.81	11.88	5.81	1.98	11.93	14.22	3.93	6.06	3.83
1942	36.15	25.82	13.44	10.07	4.82	1.55	10.33	12.38	3.36	5.26	3.27
1943	33.74	24.12	12.33	9.16	4.27	1.24	9.62	11.79	3.17	4.89	3.03
1944	32.56	22.80	11.30	8.27	3.76	1.17	9.76	11.50	3.03	4.51	2.60
1945	34.61	24.93	12.58	9.19	4.18	1.27	9.68	12.34	3.40	5.01	2.91
1946	37.08	27.04	13.41	9.71	4.44	1.49	10.04	13.63	3.70	5.27	2.95
1947	34.61	24.87	12.05	8.68	3.95	1.31	9.74	12.82	3.37	4.73	2.63
1948	35.21	25.20	12.31	8.95	4.08	1.31	10.02	12.89	3.36	4.87	2.77
1949	34.90	24.61	11.78	8.51	3.85	1.25	10.29	12.83	3.26	4.66	2.60
1950	35.76	25.67	12.89	9.42	4.41	1.23	10.09	12.78	3.47	5.01	3.19
1951	34.44	24.36	11.86	8.58	3.92	1.29	10.08	12.49	3.28	4.67	2.63
1952	33.38	23.19	10.85	7.78	3.45	1.09	10.20	12.34	3.07	4.33	2.35
1953	32.44	22.10	9.94	7.05	3.07	0.97	10.34	12.16	2.89	3.98	2.10
1954	33.81	23.42	10.83	7.75	3.51	1.17	10.39	12.59	3.08	4.24	2.33
1955	34.09	23.70	11.11	8.00	3.73	1.32	10.39	12.60	3.11	4.27	2.41
1956	33.69	23.28	10.74	7.76	3.51	1.21	10.40	12.54	2.99	4.25	2.30
1957	33.16	22.72	10.21	7.27	3.20	1.06	10.44	12.51	2.95	4.07	2.14
1958	33.80	23.09	10.28	7.32	3.24	1.09	10.71	12.81	2.96	4.08	2.15
1959	34.31	23.60	10.74	7.79	3.48	1.20	10.71	12.86	2.96	4.30	2.28

1960	33.69	22.72	10.10	7.17	3.27	1.18	10.97	12.62	2.92	3.91	2.09
1961	34.55	23.71	10.73	7.72	3.68	1.39	10.85	12.97	3.01	4.04	2.29
1962	33.95	22.97	10.02	7.11	3.22	1.17	10.97	12.95	2.92	3.89	2.05
1963	34.04	23.02	9.99	7.05	3.17	1.16	11.02	13.03	2.94	3.88	2.01
1964	34.59	23.62	10.53	7.42	3.39	1.31	10.98	13.09	3.11	4.03	2.08
1965	34.96	24.00	10.95	7.76	3.67	1.50	10.96	13.05	3.18	4.09	2.18
1966	34.03	23.16	10.28	7.30	3.42	1.30	10.87	12.88	2.99	3.87	2.12
1967	34.81	23.96	10.85	7.76	3.72	1.43	10.86	13.10	3.10	4.04	2.28
1968	35.29	24.46	11.36	8.24	4.07	1.64	10.83	13.10	3.11	4.17	2.44
1969	34.29	23.33	10.46	7.52	3.73	1.57	10.96	12.87	2.94	3.79	2.16
1970	32.87	21.82	9.09	6.30	2.80	1.00	11.05	12.73	2.79	3.50	1.79
1971	33.64	22.46	9.48	6.62	3.01	1.12	11.18	12.98	2.86	3.61	1.89
1972	33.90	22.73	9.73	6.84	3.16	1.19	11.17	13.00	2.88	3.69	1.97
1973	33.71	22.47	9.27	6.38	2.79	0.95	11.25	13.20	2.89	3.58	1.84
1974	33.64	22.34	9.21	6.37	2.76	0.89	11.30	13.13	2.84	3.61	1.87
1975	33.79	22.21	8.97	6.13	2.59	0.86	11.57	13.25	2.83	3.54	1.74
1976	33.83	22.25	8.97	6.15	2.63	0.87	11.58	13.28	2.83	3.52	1.76
1977	33.95	22.37	9.12	6.29	2.74	0.93	11.58	13.24	2.84	3.55	1.80
1978	33.91	22.31	9.06	6.24	2.68	0.87	11.59	13.25	2.82	3.56	1.81
1979	34.65	23.22	10.08	7.20	3.48	1.39	11.42	13.14	2.89	3.72	2.09
1980	35.07	23.46	10.15	7.24	3.45	1.29	11.61	13.31	2.91	3.79	2.16
1981	34.91	23.28	10.12	7.31	3.60	1.38	11.63	13.16	2.81	3.71	2.22
1982	35.65	24.05	10.89	8.04	4.21	1.75	11.61	13.15	2.86	3.82	2.46
1983	36.88	25.19	11.71	8.75	4.68	1.91	11.69	13.48	2.96	4.06	2.77
1984	37.20	25.61	12.14	9.15	5.04	2.18	11.59	13.47	2.99	4.11	2.86
1985	38.07	26.47	12.84	9.76	5.39	2.27	11.60	13.63	3.09	4.37	3.12
1986	41.41	30.06	16.22	12.87	7.54	3.41	11.36	13.83	3.36	5.33	4.13
1987	38.55	26.75	12.76	9.52	4.94	1.92	11.80	13.99	3.24	4.59	3.01
1988	40.85	29.45	15.58	12.16	6.84	2.88	11.40	13.87	3.42	5.32	3.96
1989	40.34	28.73	14.58	11.15	6.04	2.47	11.61	14.15	3.43	5.11	3.57
1990	40.18	28.55	14.40	11.00	5.85	2.35	11.63	14.15	3.40	5.15	3.51
1991	39.67	27.81	13.40	10.02	5.14	1.96	11.86	14.41	3.39	4.88	3.18
1992	41.03	29.21	14.74	11.26	6.06	2.48	11.82	14.47	3.49	5.19	3.59
1993	40.94	29.02	14.33	10.85	5.77	2.33	11.93	14.69	3.48	5.08	3.43
1994	41.00	29.05	14.31	10.79	5.73	2.31	11.95	14.74	3.52	5.06	3.43
1995	41.82	29.91	15.06	11.46	6.16	2.45	11.91	14.85	3.61	5.29	3.71
1996	43.26	31.51	16.57	12.81	7.26	3.06	11.75	14.94	3.76	5.55	4.20
1997	44.41	32.89	17.87	14.10	8.19	3.55	11.53	15.01	3.77	5.91	4.64
1998	45.19	33.82	18.91	15.12	9.01	4.07	11.38	14.91	3.79	6.11	4.94





1968	105,549	138,453	275,632	368,207	708,045	1,919,312	24,941	72,646	104,158	183,057	283,247	573,460	65,454	80,548	157,749	210,349	388,082	849,738
1969	106,620	138,582	268,633	355,405	670,511	1,833,223	25,382	74,658	106,069	181,862	276,628	541,321	67,385	83,362	156,427	211,295	366,017	779,228
1970	106,004	137,158	262,501	346,873	651,815	1,767,102	25,597	74,850	105,822	178,128	270,638	527,895	67,540	84,028	154,215	208,499	373,731	838,434
1971	106,512	137,499	261,167	343,678	642,151	1,737,675	25,435	75,524	106,582	178,657	269,060	520,426	67,960	84,661	155,706	206,509	364,383	805,016
1972	110,494	142,343	270,933	356,322	669,328	1,818,502	26,546	78,644	110,196	185,545	278,071	541,642	71,063	87,570	161,802	214,082	377,980	832,552
1973	113,651	146,789	276,228	361,825	673,035	1,766,906	27,016	80,513	114,429	190,632	284,022	551,494	72,386	90,310	167,085	219,482	389,995	891,555
1974	112,039	145,671	281,266	374,564	729,470	1,949,164	26,021	78,408	111,772	187,968	285,837	593,949	70,734	90,065	164,244	218,232	427,890	1,026,567
1975	107,021	137,957	262,652	348,313	668,626	1,836,260	24,561	76,086	106,783	176,991	268,235	538,889	68,514	85,523	154,558	206,092	383,389	919,715
1976	108,881	140,029	264,973	351,369	678,179	1,887,354	25,221	77,732	108,793	178,576	269,666	543,826	70,052	87,191	156,025	206,652	384,543	940,787
1977	110,032	141,350	267,973	356,315	692,596	1,920,794	25,468	78,714	109,694	179,632	272,244	556,130	70,819	88,325	156,772	207,970	389,631	942,361
1978	112,115	144,201	274,846	366,486	718,598	2,006,433	25,943	80,030	111,539	183,206	278,458	575,505	71,990	89,534	160,173	212,212	403,346	1,022,383
1979	110,032	141,717	273,243	366,365	734,053	2,093,182	25,571	78,347	108,835	180,120	274,443	583,038	70,674	87,634	156,198	208,290	395,535	946,741
1980	106,577	137,297	265,156	357,110	723,517	2,123,441	24,189	75,856	105,333	173,201	265,509	567,970	68,472	84,776	151,025	200,048	385,678	1,015,778
1981	103,919	133,207	254,930	344,500	706,828	2,083,512	23,745	74,631	102,776	165,360	253,918	553,863	67,274	83,597	144,673	189,295	372,509	982,597
1982	104,005	133,978	262,686	358,932	767,177	2,425,651	23,232	74,031	101,801	166,440	256,871	582,903	66,798	82,267	144,541	188,641	375,384	1,094,262
1983	105,515	136,462	269,114	371,841	816,940	2,729,350	23,074	74,569	103,299	166,387	260,566	604,451	67,184	83,042	144,429	189,341	379,061	1,212,850
1984	109,993	143,192	287,928	402,854	916,897	3,178,163	23,780	76,793	107,008	173,003	274,343	665,645	68,909	85,907	150,240	197,225	403,653	1,386,360
1985	112,817	147,410	299,552	421,268	958,755	3,196,503	24,062	78,224	109,374	177,837	286,897	710,117	69,934	87,484	154,868	201,128	441,385	1,395,886
1986	115,327	150,719	304,571	425,704	956,671	3,326,014	24,255	79,936	112,256	183,438	292,962	693,411	71,307	88,768	156,883	203,990	391,203	1,368,813
1987	125,239	168,134	368,898	532,924	1,279,095	4,466,132	24,227	82,343	117,943	204,872	346,382	924,980	73,059	91,388	173,388	240,238	552,754	1,888,974
1988	138,524	193,288	472,145	714,553	1,869,572	7,137,735	24,455	83,761	123,573	229,738	425,798	1,284,221	73,991	94,223	190,373	276,846	719,426	2,830,928
1989	136,983	189,882	449,059	667,412	1,687,621	6,197,276	24,343	84,085	125,087	230,706	412,360	1,186,549	74,028	95,512	191,849	278,640	687,751	2,493,300
1990	136,605	190,319	456,616	683,336	1,722,975	6,421,632	23,904	82,890	123,745	229,897	423,426	1,200,902	73,039	94,270	190,810	281,953	702,260	2,631,453
1991	131,021	180,446	415,357	607,698	1,487,389	5,489,044	23,372	81,596	121,718	223,015	387,775	1,042,760	72,481	94,454	185,427	267,594	625,786	2,383,771
1992	136,754	191,510	462,959	694,575	1,790,694	6,926,722	22,966	81,997	123,648	231,344	420,545	1,220,024	72,143	93,611	192,066	284,720	704,331	2,837,956
1993	132,791	184,390	431,223	635,805	1,586,080	5,844,144	22,616	81,191	122,682	226,642	398,236	1,112,962	71,584	92,661	191,217	270,705	648,885	2,384,246
1994	135,053	187,609	438,347	644,491	1,604,650	5,908,184	22,891	82,497	124,924	232,204	404,451	1,126,480	72,391	94,537	195,474	276,909	659,697	2,453,269
1995	140,550	196,582	466,325	690,056	1,727,194	6,303,220	23,240	84,517	129,147	242,594	430,771	1,218,747	73,873	96,810	202,114	290,478	695,526	2,711,017
1996	146,103	206,699	494,356	726,261	1,895,593	7,493,507	23,413	85,508	134,785	262,450	433,929	1,273,602	73,841	98,957	218,252	283,184	699,164	2,977,409
1997	152,819	216,953	530,521	799,596	2,123,578	8,662,845	24,182	88,685	138,562	261,446	468,601	1,396,993	77,122	101,911	222,942	302,432	756,554	3,328,163
1998	160,535	227,903	564,927	863,171	2,339,901	9,969,663	25,206	93,167	143,647	266,684	493,988	1,492,150	81,687	107,390	230,204	316,107	790,379	3,620,511



1972	118,573	156,400	317,938	430,603	874,750	2,620,558	27,050	80,745	116,016	205,272	319,566	680,771	72,961	92,195	179,005	246,030	475,070	1,199,751
1973	119,824	157,572	309,679	414,796	812,458	2,221,354	27,492	82,075	119,546	204,561	315,381	655,914	73,790	94,348	179,293	243,715	463,837	1,120,863
1974	116,072	152,629	304,148	410,269	822,547	2,270,493	26,332	79,515	114,749	198,027	307,199	661,664	71,733	92,464	173,033	234,542	476,673	1,195,802
1975	110,594	144,030	282,529	379,042	752,991	2,171,611	24,842	77,158	109,405	186,015	285,555	595,366	69,479	87,624	162,437	219,399	423,569	1,087,680
1976	113,437	147,664	289,406	389,512	779,760	2,263,919	25,539	79,210	112,228	189,301	291,950	614,853	71,384	89,944	165,395	223,728	434,766	1,128,493
1977	114,873	149,495	293,919	396,024	796,583	2,274,806	25,859	80,251	113,389	191,814	295,884	632,336	72,202	91,300	167,405	226,029	443,022	1,116,043
1978	116,861	152,049	299,393	404,278	815,062	2,318,328	26,312	81,673	115,213	194,508	301,582	648,033	73,468	92,483	170,054	229,835	454,177	1,181,311
1979	117,782	155,332	320,970	445,309	979,315	3,206,909	26,061	80,231	113,922	196,631	311,808	731,804	72,375	91,730	170,516	236,648	496,458	1,450,477
1980	113,723	149,862	310,327	431,470	938,673	2,963,667	24,565	77,583	109,746	189,185	304,669	713,674	70,031	88,328	164,963	229,553	484,618	1,417,712
1981	110,398	144,598	295,883	411,916	901,894	2,845,282	24,159	76,197	106,776	179,851	289,421	685,962	68,686	86,852	157,352	215,762	461,354	1,341,853
1982	112,163	148,923	319,327	455,901	1,074,222	3,708,530	23,570	75,404	106,322	182,753	301,320	781,521	68,037	85,920	158,707	221,283	503,293	1,672,996
1983	116,284	155,936	341,797	492,411	1,177,214	4,135,849	23,513	76,633	109,471	191,182	321,211	848,477	69,044	88,003	165,952	233,408	532,093	1,837,861
1984	121,648	164,127	365,954	536,106	1,331,452	4,767,682	24,251	79,169	113,670	195,803	337,270	949,649	71,041	91,255	170,041	242,462	575,875	2,079,731
1985	127,111	172,847	392,011	577,669	1,438,569	5,021,733	24,607	81,375	118,057	206,353	362,444	1,040,440	72,751	94,428	179,702	254,091	646,703	2,192,949
1986	143,255	201,499	497,243	755,605	1,850,830	7,324,484	25,311	85,011	127,563	238,880	481,799	1,242,646	75,835	100,872	204,299	335,477	701,066	3,014,374
1987	134,621	184,523	424,027	623,278	1,531,970	5,427,290	24,823	84,720	124,647	224,776	396,105	1,099,157	75,168	96,583	190,233	274,724	656,840	2,295,501
1988	150,102	214,375	552,923	852,688	2,301,745	9,012,571	25,020	85,829	129,739	253,159	490,424	1,556,097	75,817	98,924	209,781	318,864	871,732	3,574,515
1989	146,592	207,130	514,683	777,681	2,038,242	7,819,320	24,847	86,054	130,242	251,685	462,540	1,395,900	75,762	99,447	209,294	312,548	809,095	3,145,884
1990	143,291	202,395	502,497	761,149	1,964,388	7,569,171	24,303	84,187	127,370	243,845	460,340	1,341,634	74,182	97,032	202,387	306,533	784,557	3,101,691
1991	136,260	189,587	446,843	659,096	1,639,593	6,030,432	23,783	82,934	125,273	234,590	413,972	1,151,722	73,669	97,213	195,050	285,671	691,177	2,618,883
1992	142,902	202,486	504,213	764,136	2,008,757	7,795,414	23,310	83,317	127,054	244,290	452,980	1,365,795	73,305	96,190	202,815	306,680	788,486	3,193,868
1993	139,856	197,086	477,830	715,792	1,840,500	6,873,006	23,012	82,626	126,900	239,868	434,615	1,281,332	72,849	95,847	202,376	295,434	747,049	2,803,993
1994	141,807	199,478	482,143	718,732	1,828,920	6,828,504	23,292	84,136	128,811	245,553	441,185	1,273,411	73,829	97,478	206,712	302,060	745,744	2,835,415
1995	149,002	211,738	522,324	783,082	2,003,671	7,290,769	23,663	86,266	134,091	261,565	477,935	1,416,215	75,401	100,516	217,920	322,282	808,219	3,135,762
1996	155,519	223,340	561,614	845,329	2,273,316	8,991,678	24,306	87,698	138,771	277,898	488,332	1,526,831	75,732	101,885	231,099	318,688	838,178	3,572,680
1997	166,383	241,920	624,302	959,409	2,631,186	10,674,237	25,410	90,847	146,324	289,194	541,465	1,737,513	79,002	107,620	246,603	349,458	940,966	4,100,916
1998	177,257	259,578	684,373	1,064,583	2,984,948	12,611,297	26,760	94,935	153,380	304,163	584,491	1,915,354	83,238	114,666	262,557	374,021	1,014,547	4,579,828



1965	29.1	19.2	44.1	5.4	2.2	100.0	1965	13.1	5.7	74.0	5.3	1.9	100.0	1965	83.9	10.7	2.3	2.5	0.6	100.0	1965	72.0	19.3	3.9	3.6	1.2	100.0
1966	29.8	23.4	37.9	5.3	3.6	100.0	1966	15.9	11.3	62.9	5.8	4.0	100.0	1966	88.3	7.4	1.4	2.3	0.6	100.0	1966	72.7	17.9	4.3	3.5	1.6	100.0
1967	30.4	24.7	35.7	5.7	3.6	100.0	1967	17.8	13.6	58.0	6.4	4.1	100.0	1967	88.2	7.3	1.7	2.3	0.6	100.0	1967	73.3	17.4	4.1	3.7	1.4	100.0
1968	29.3	21.7	39.7	6.4	2.9	100.0	1968	18.2	11.3	58.8	8.2	3.6	100.0	1968	88.6	7.0	1.3	2.4	0.6	100.0	1968	73.7	17.2	3.9	3.9	1.3	100.0
1969	32.1	21.7	34.4	8.1	3.7	100.0	1969	18.4	8.3	57.2	11.2	4.8	100.0	1969	88.6	6.8	1.4	2.6	0.6	100.0	1969	75.3	16.1	3.7	3.7	1.2	100.0
1970	32.2	23.0	31.8	8.9	4.1	100.0	1970	18.1	10.6	55.0	11.2	5.0	100.0	1970	89.2	6.0	1.5	2.7	0.5	100.0	1970	77.1	14.1	3.5	4.1	1.1	100.0
1971	34.0	22.9	30.3	8.6	4.3	100.0	1971	19.0	13.6	51.5	10.8	5.1	100.0	1971	90.1	5.6	1.1	2.8	0.4	100.0	1971	77.6	13.4	3.5	4.4	1.2	100.0
1972	37.4	21.7	28.6	8.1	4.2	100.0	1972	24.5	12.3	48.3	9.9	4.9	100.0	1972	89.6	5.9	1.3	2.8	0.5	100.0	1972	76.4	14.6	3.3	4.5	1.2	100.0
1973	36.9	22.1	27.2	9.2	4.6	100.0	1973	23.3	12.8	46.2	11.8	5.8	100.0	1973	88.8	6.4	1.4	3.0	0.5	100.0	1973	74.2	16.0	3.4	4.8	1.5	100.0
1974	36.2	22.5	25.6	9.8	5.9	100.0	1974	22.9	18.3	39.9	11.1	7.8	100.0	1974	86.9	6.6	2.0	3.8	0.8	100.0	1974	74.3	15.5	3.4	5.3	1.6	100.0
1975	40.7	20.3	25.0	8.3	5.7	100.0	1975	25.8	16.7	40.1	9.7	7.6	100.0	1975	88.7	5.6	1.4	3.7	0.5	100.0	1975	77.4	13.3	3.2	4.8	1.4	100.0
1976	43.4	18.6	24.8	7.5	5.7	100.0	1976	27.9	16.4	38.9	8.4	8.3	100.0	1976	88.4	5.8	1.5	3.7	0.6	100.0	1976	77.9	12.7	3.3	5.1	1.0	100.0
1977	45.4	17.5	24.5	7.3	5.2	100.0	1977	29.2	15.6	39.4	8.1	7.7	100.0	1977	88.7	5.4	1.5	3.9	0.4	100.0	1977	78.1	12.4	3.4	5.2	1.0	100.0
1978	45.9	16.9	24.2	7.5	5.5	100.0	1978	30.7	16.3	37.7	7.9	7.4	100.0	1978	88.4	5.8	1.6	3.7	0.5	100.0	1978	78.0	12.6	3.3	5.2	1.0	100.0
1979	46.8	14.2	23.9	9.5	5.6	100.0	1979	31.3	13.7	36.2	11.5	7.3	100.0	1979	89.1	5.2	1.6	4.0	0.2	100.0	1979	78.4	11.5	3.3	5.8	1.0	100.0
1980	49.1	10.4	23.0	11.6	6.0	100.0	1980	33.7	10.7	34.7	13.3	7.6	100.0	1980	88.6	4.5	1.7	4.9	0.4	100.0	1980	79.7	8.5	3.6	7.4	0.9	100.0
1981	50.7	4.6	22.1	15.7	6.9	100.0	1981	35.4	3.5	32.5	18.9	9.7	100.0	1981	88.1	3.7	1.6	6.6	0.0	100.0	1981	80.6	6.1	3.5	9.2	0.5	100.0
1982	47.6	8.0	22.1	15.1	7.3	100.0	1982	30.3	12.1	30.8	18.6	8.3	100.0	1982	89.2	2.5	2.0	6.2	0.0	100.0	1982	81.2	5.4	3.9	9.0	0.6	100.0
1983	50.2	12.1	18.7	12.9	6.1	100.0	1983	34.0	21.4	23.9	14.6	6.1	100.0	1983	89.5	3.4	1.6	5.7	-0.1	100.0	1983	83.4	5.7	3.2	7.5	0.2	100.0
1984	53.9	12.1	13.1	15.6	5.3	100.0	1984	32.6	28.2	17.0	16.3	5.9	100.0	1984	89.9	3.2	1.4	5.8	-0.4	100.0	1984	81.8	6.3	3.3	8.5	0.1	100.0
1985	46.1	15.5	15.4	14.9	8.1	100.0	1985	34.5	26.5	15.9	17.1	6.0	100.0	1985	89.9	3.2	1.4	5.8	-0.4	100.0	1985	82.9	6.6	3.0	7.8	-0.3	100.0
1986	49.2	14.6	17.5	13.8	4.9	100.0	1986	38.8	24.1	18.0	15.7	3.4	100.0	1986	90.1	3.8	1.7	4.8	-0.5	100.0	1986	83.3	7.3	3.1	6.4	-0.2	100.0
1987	52.3	22.0	9.6	13.7	2.3	100.0	1987	36.2	31.3	12.2	17.9	2.5	100.0	1987	90.1	4.3	1.9	4.3	-0.6	100.0	1987	81.8	8.9	3.5	6.0	-0.2	100.0
1988	48.4	26.8	10.7	12.2	2.0	100.0	1988	38.7	30.3	14.7	14.3	2.0	100.0	1988	89.4	4.9	2.0	4.2	-0.5	100.0	1988	80.3	10.4	3.2	6.2	-0.1	100.0
1989	43.5	28.6	10.2	15.2	2.6	100.0	1989	30.8	35.3	13.2	17.9	2.7	100.0	1989	88.6	4.9	1.9	5.1	-0.5	100.0	1989	79.3	10.3	3.4	6.9	0.1	100.0
1990	45.7	27.4	9.6	14.4	2.8	100.0	1990	34.3	33.1	13.3	16.6	2.7	100.0	1990	88.7	4.7	2.0	4.9	-0.3	100.0	1990	80.5	9.8	2.9	6.7	0.1	100.0
1991	43.2	29.3	9.4	15.5	2.7	100.0	1991	29.9	36.4	11.8	19.3	2.6	100.0	1991	89.4	4.7	1.8	4.4	-0.3	100.0	1991	80.8	10.2	2.8	5.9	0.3	100.0
1992	53.2	27.6	7.3	9.3	2.7	100.0	1992	46.1	32.3	8.5	10.8	2.3	100.0	1992	90.9	4.3	1.7	3.3	-0.1	100.0	1992	82.6	10.5	2.6	3.9	0.4	100.0
1993	51.1	29.8	7.2	8.5	3.4	100.0	1993	41.0	36.2	8.7	10.4	3.8	100.0	1993	90.9	5.0	1.8	2.5	-0.1	100.0	1993	83.2	10.7	2.6	3.1	0.4	100.0
1994	44.4	35.9	7.2	8.9	3.5	100.0	1994	32.7	43.6	8.4	11.4	3.9	100.0	1994	91.1	5.0	1.6	2.2	0.1	100.0	1994	82.9	10.8	2.7	2.9	0.7	100.0
1995	46.7	32.7	8.0	9.3	3.3	100.0	1995	35.8	38.8	10.2	11.7	3.6	100.0	1995	90.4	4.9	1.8	2.8	0.1	100.0	1995	82.1	10.6	2.9	3.5	0.8	100.0
1996	47.2	32.2	8.2	9.2	3.2	100.0	1996	37.9	37.5	9.8	11.1	3.6	100.0	1996	90.3	4.5	1.9	3.1	0.2	100.0	1996	81.6	10.9	3.0	3.4	1.2	100.0
1997	49.4	30.8	8.0	8.7	3.1	100.0	1997	40.1	35.8	10.2	10.4	3.5	100.0	1997	89.8	4.9	2.3	2.6	0.4	100.0	1997	80.3	11.3	3.6	3.5	1.3	100.0
1998	52.8	28.9	7.3	8.3	2.8	100.0	1998	44.8	33.3	8.9	9.8	3.3	100.0	1998	89.6	5.3	2.0	2.7	0.4	100.0	1998	79.8	12.3	3.2	3.4	1.3	100.0



1970	112,878	149,890	312,242	432,526	960,167	3,446,745	25,614	75,866	109,303	191,958	300,615	683,881	68,456	86,792	166,188	231,594	484,163	1,635,371
1971	116,131	155,072	327,422	457,303	1,040,797	3,879,687	25,455	77,191	111,984	197,542	311,429	725,365	69,460	88,952	172,165	239,028	507,873	1,797,350
1972	122,727	164,570	352,172	495,502	1,142,213	4,305,112	26,588	80,883	117,669	208,842	333,825	790,779	73,086	93,509	182,118	257,007	551,838	1,970,978
1973	123,758	164,950	340,184	468,099	1,024,765	3,495,215	27,055	82,566	121,141	212,269	328,932	750,270	74,232	95,607	186,049	254,187	530,562	1,763,635
1974	118,780	157,746	325,308	449,808	972,894	3,134,015	26,031	79,814	115,855	200,808	319,037	732,770	72,002	93,355	175,463	243,580	527,899	1,650,593
1975	112,901	148,458	299,624	409,817	866,017	2,858,845	24,585	77,343	110,667	189,430	295,767	644,592	69,645	88,634	165,420	227,245	458,591	1,431,890
1976	116,145	152,767	308,004	421,909	901,931	2,989,141	25,238	79,524	113,958	194,098	301,903	670,019	71,667	91,330	169,587	231,356	473,774	1,489,993
1977	118,018	155,499	317,160	436,959	951,620	3,245,813	25,509	80,538	115,084	197,361	308,294	696,710	72,460	92,665	172,246	235,509	488,122	1,592,429
1978	119,926	157,838	320,550	441,315	948,332	3,066,992	25,971	82,014	117,159	199,785	314,561	712,926	73,775	94,045	174,668	239,726	499,658	1,562,795
1979	122,066	163,634	355,281	507,253	1,227,096	4,898,220	25,585	80,499	115,722	203,309	327,292	819,194	72,616	93,179	176,308	248,399	555,743	2,215,452
1980	117,416	157,090	339,741	484,745	1,155,921	4,327,616	24,154	77,741	111,428	194,736	316,951	803,510	70,174	89,682	169,803	238,807	545,621	2,070,177
1981	114,442	152,638	331,862	479,279	1,181,473	4,525,088	23,709	76,246	107,832	184,446	303,730	809,961	68,729	87,710	161,372	226,430	544,751	2,134,060
1982	115,632	155,984	353,317	521,348	1,366,615	5,674,229	23,184	75,281	106,650	185,286	310,031	887,991	67,926	86,186	160,907	227,680	571,859	2,559,765
1983	120,939	165,221	384,112	573,783	1,536,044	6,263,240	22,995	76,657	110,498	194,442	333,218	1,010,800	69,065	88,829	168,782	242,133	633,889	2,783,216
1984	126,475	174,115	412,774	622,408	1,714,915	7,414,291	23,714	78,834	114,450	203,140	349,282	1,081,651	70,741	91,881	176,413	251,097	655,922	3,234,220
1985	132,730	184,582	447,688	680,256	1,879,254	7,902,090	23,983	80,879	118,805	215,121	380,507	1,210,050	72,307	95,027	187,337	266,754	752,127	3,450,777
1986	153,717	223,128	602,212	955,093	2,798,947	12,653,584	24,149	84,305	128,358	249,330	494,130	1,703,987	75,205	101,501	213,236	344,063	961,342	5,207,553
1987	138,018	191,542	456,940	681,931	1,767,917	6,884,694	24,446	84,493	125,193	231,949	410,435	1,199,386	74,967	97,006	196,304	284,663	716,735	2,911,917
1988	153,308	221,040	584,623	912,514	2,565,535	10,801,574	24,664	85,575	130,144	256,732	499,259	1,650,420	75,594	99,233	212,742	324,609	924,572	4,284,059
1989	149,355	212,738	539,765	825,602	2,235,379	9,146,195	24,540	85,971	130,981	253,928	473,157	1,467,511	75,689	100,012	211,159	319,722	850,603	3,679,715
1990	145,460	206,723	521,413	796,459	2,119,368	8,491,008	24,062	84,196	128,050	246,367	465,732	1,411,408	74,190	97,550	204,480	310,124	825,359	3,479,441
1991	138,951	194,821	469,456	701,734	1,800,011	6,876,434	23,484	83,082	126,162	237,178	427,164	1,235,964	73,801	97,903	197,203	294,775	741,732	2,986,283
1992	144,704	206,052	520,039	793,948	2,137,994	8,730,913	23,110	83,357	127,555	246,129	457,937	1,405,447	73,340	96,569	204,342	310,036	811,377	3,577,153
1993	142,063	201,357	497,123	752,600	2,001,037	8,094,060	22,767	82,769	127,415	241,645	440,491	1,324,034	72,976	96,237	203,876	299,428	771,946	3,302,148
1994	144,101	204,181	502,877	758,577	2,015,475	8,108,346	23,037	84,021	129,506	247,178	444,352	1,338,490	73,728	98,004	208,080	304,228	783,856	3,366,847
1995	151,369	216,506	545,180	829,287	2,230,309	8,860,129	23,400	86,232	134,338	261,072	479,032	1,493,662	75,372	100,701	217,510	323,021	852,417	3,810,743
1996	161,896	235,852	620,187	958,672	2,715,729	11,450,881	23,597	87,941	139,768	281,702	519,408	1,745,157	75,942	102,616	234,263	338,968	958,031	4,549,799
1997	175,468	259,849	706,188	1,114,271	3,234,554	14,009,942	24,400	91,087	148,265	298,105	584,200	2,037,288	79,211	109,048	254,202	377,039	1,103,312	5,382,454
1998	188,947	282,762	790,558	1,264,061	3,766,534	17,030,999	25,461	95,132	155,813	317,055	638,443	2,292,704	83,410	116,485	273,685	408,545	1,214,426	6,184,855













1962	4.3	5.9	10.1	13.6	21.2	25.7	1.2	2.9	2.7	8.5	19.2	25.7	1962	8.1	11.3	21.3	28.4	45.3	57.3	1.3	3.6	3.8	14.4	38.4	57.3
1963	4.7	6.3	10.9	14.1	21.1	24.9	1.6	3.1	4.4	9.4	19.4	24.9	1963	8.6	11.9	22.3	29.0	45.1	55.9	1.8	3.9	6.3	15.9	38.9	55.9
1964	7.0	9.2	15.3	16.8	23.8	32.6	2.7	4.9	12.1	12.0	19.9	32.6	1964	12.3	16.6	29.5	34.4	51.0	68.8	3.0	6.2	17.9	20.5	39.8	68.8
1965	8.4	10.2	17.3	18.2	25.8	37.5	4.8	5.0	15.2	12.9	20.4	37.5	1965	14.5	18.7	33.4	37.8	55.3	76.3	5.4	6.4	22.6	22.0	40.8	76.3
1966	6.6	8.8	14.8	17.4	24.9	30.7	1.8	4.4	9.2	11.8	22.4	30.7	1966	10.5	14.4	25.3	31.5	48.6	68.0	2.3	5.6	10.2	16.4	36.7	68.0
1967	9.0	11.8	18.8	21.7	28.7	32.6	3.0	6.6	12.1	16.5	27.2	32.6	1967	13.6	18.3	30.7	36.1	53.3	72.8	3.3	7.9	17.2	20.3	41.1	72.8
1968	10.7	14.0	22.2	25.6	32.9	37.4	3.7	7.4	14.4	20.2	31.1	37.4	1968	15.6	21.3	35.3	42.1	60.0	78.9	3.0	9.1	17.1	24.6	47.3	78.9
1969	7.9	10.8	18.8	22.7	31.6	39.9	2.1	4.9	9.7	16.2	27.8	39.9	1969	12.2	17.0	31.1	38.5	58.4	79.7	2.1	5.5	12.2	18.9	42.8	79.7
1970	4.0	5.5	10.1	12.1	17.6	23.2	1.1	2.4	5.8	8.5	15.3	23.2	1970	7.5	10.6	20.1	25.2	41.7	64.4	1.3	3.8	8.7	12.0	28.9	64.4
1971	5.7	7.7	13.4	15.9	22.5	28.0	1.8	3.9	8.1	11.3	20.2	28.0	1971	9.9	13.9	25.1	31.3	49.0	71.0	1.9	5.6	10.7	16.6	35.8	71.0
1972	6.8	9.0	14.8	17.3	23.5	30.6	2.6	5.0	9.6	13.0	20.4	30.6	1972	11.9	16.4	28.4	34.9	53.4	75.3	2.7	7.4	13.1	19.1	40.1	75.3
1973	5.2	6.8	10.8	12.8	17.2	20.5	1.9	4.3	6.8	9.9	15.9	20.5	1973	10.2	13.9	24.9	30.0	46.5	68.5	2.8	6.2	13.7	17.1	35.0	68.5
1974	3.5	4.6	7.5	8.7	11.3	14.2	1.4	2.6	5.1	7.0	10.2	14.2	1974	7.2	9.9	17.9	22.6	35.3	55.0	1.7	4.4	7.3	12.9	26.0	55.0
1975	3.2	4.2	7.0	8.1	11.2	15.4	1.4	2.4	4.9	6.1	9.5	15.4	1975	6.5	9.1	16.3	20.1	31.7	51.2	1.5	4.2	8.2	11.6	22.0	51.2
1976	4.0	5.2	8.4	9.8	13.0	16.6	1.9	3.1	5.7	7.6	11.6	16.6	1976	7.9	10.8	18.6	22.2	34.0	52.1	2.1	5.6	10.7	13.4	25.1	52.1
1977	4.2	5.4	8.8	10.0	13.1	15.6	1.9	3.3	6.4	8.0	12.1	15.6	1977	8.4	11.6	20.9	25.0	37.4	58.2	2.2	5.3	11.7	15.5	26.7	58.2
1978	4.1	5.2	8.2	9.3	11.8	13.5	2.0	3.2	5.8	7.7	11.2	13.5	1978	8.3	11.2	19.0	22.8	34.3	51.7	2.6	5.9	10.8	14.1	25.9	51.7
1979	6.6	8.8	14.9	17.7	25.0	34.7	2.3	4.5	8.4	12.0	20.3	34.7	1979	12.4	17.0	29.6	35.5	50.5	71.7	3.0	7.4	14.8	21.5	36.5	71.7
1980	6.3	8.4	14.6	17.2	22.9	28.4	2.2	4.0	8.4	12.9	20.4	28.4	1980	11.3	15.6	27.8	33.9	48.6	67.4	2.6	6.3	12.7	20.4	37.4	67.4
1981	5.9	7.9	13.8	16.4	21.6	26.8	2.1	3.7	8.1	12.3	19.3	26.8	1981	11.1	15.7	29.1	35.4	51.9	71.1	2.0	5.3	12.8	19.4	39.9	71.1
1982	7.3	10.1	17.8	21.3	28.6	34.6	1.8	4.3	8.9	14.8	25.4	34.6	1982	11.7	16.5	30.4	37.2	53.4	71.0	1.5	5.0	10.8	19.2	40.9	71.0
1983	9.3	12.6	21.3	24.5	30.6	34.0	2.7	5.6	13.0	18.9	28.8	34.0	1983	15.0	20.6	35.8	42.2	56.7	70.5	2.8	7.1	16.7	25.4	47.2	70.5
1984	9.6	12.8	21.4	24.9	31.1	33.3	3.0	5.9	11.6	18.7	29.9	33.3	1984	15.1	21.0	36.3	42.1	55.5	70.6	2.0	7.0	18.3	25.5	43.9	70.6
1985	11.3	14.8	23.6	27.1	33.4	36.3	3.9	7.4	13.8	20.8	31.7	36.3	1985	17.3	23.6	39.3	45.1	58.6	73.9	2.9	8.6	20.6	28.3	47.4	73.9
1986	19.6	25.3	38.8	43.7	48.3	54.6	6.0	12.0	23.2	39.2	44.2	54.6	1986	27.9	36.7	56.7	63.4	75.9	84.9	4.4	13.1	30.5	45.7	68.3	84.9
1987	7.0	8.9	13.0	14.5	16.5	17.7	2.8	5.4	8.9	12.6	15.8	17.7	1987	10.7	14.3	23.5	27.0	35.3	46.7	2.9	5.7	9.7	14.4	18.8	46.7
1988	7.7	9.8	14.6	16.2	18.8	20.8	2.4	4.8	9.3	13.2	17.5	20.8	1988	10.9	14.4	22.7	25.6	33.2	43.0	2.5	5.0	10.2	15.2	21.2	43.0
1989	6.6	8.3	12.8	14.2	17.2	20.7	2.3	4.0	8.3	10.8	15.0	20.7	1989	9.5	12.4	19.9	22.9	30.1	40.9	2.3	4.1	9.1	12.2	17.6	40.9
1990	4.7	6.0	9.1	10.2	12.3	15.2	1.5	2.8	5.7	8.0	10.5	15.2	1990	7.1	9.3	14.9	17.2	23.4	31.9	1.6	2.9	6.1	8.7	11.7	31.9
1991	3.8	4.8	7.0	7.8	9.3	9.0	1.6	2.8	4.9	6.3	9.5	9.0	1991	6.4	8.4	13.7	16.0	21.5	28.3	1.6	2.9	5.2	6.8	10.4	28.3
1992	4.3	5.4	8.2	9.1	10.9	11.1	1.6	2.7	5.3	7.2	10.7	11.1	1992	6.4	8.3	13.1	15.1	20.2	27.1	1.6	2.8	5.6	7.7	11.9	27.1
1993	5.1	6.4	9.8	11.2	13.8	15.0	1.7	3.3	5.5	8.4	13.1	15.0	1993	7.5	9.8	15.6	18.3	25.2	35.7	1.8	3.4	5.8	9.1	15.1	35.7
1994	4.8	6.0	9.1	10.3	12.3	13.5	1.9	3.0	5.4	8.3	11.5	13.5	1994	7.2	9.5	15.4	18.0	25.3	35.6	2.0	3.1	5.7	9.1	13.0	35.6
1995	5.7	7.2	10.7	11.9	13.8	13.5	2.0	3.7	7.3	9.9	13.9	13.5	1995	8.1	10.5	16.8	19.6	27.4	38.4	2.1	3.8	7.8	10.9	16.2	38.4
1996	6.1	7.5	12.0	14.1	16.6	16.7	2.5	2.9	5.6	11.1	16.6	16.7	1996	10.8	13.8	23.0	27.4	35.2	44.4	2.6	3.0	5.9	12.5	19.9	44.4
1997	8.2	10.3	15.0	16.7	19.3	18.8	2.4	5.3	9.6	13.5	19.6	18.8	1997	14.0	18.0	27.7	31.5	39.4	48.2	2.4	5.6	10.6	15.5	24.4	48.2
1998	9.4	12.2	17.5	18.9	21.6	20.9	1.9	6.3	12.3	15.5	22.1	20.9	1998	16.3	21.0	31.4	35.1	43.1	51.5	1.9	6.8	14.1	18.3	28.4	51.5

**Table A9: Top fractiles income shares before corporate income taxes in the U.S., 1913-1998****(fractiles are defined by total post-corporate tax income (excluding capital gains))**

	Corporate tax rate (0)	P90-100 (1)	P95-100 (2)	P99-100 (3)	P99.5-100 (4)	P99.9-100 (5)	P99.99-100 (6)
1913	0.91			18.00	14.77	8.65	2.77
1914	0.99			18.20	15.12	8.64	2.74
1915	1.07			17.62	14.62	9.26	4.38
1916	1.96			18.67	15.70	9.95	4.45
1917	19.97	41.29	31.58	18.92	15.50	9.30	3.77
1918	37.78	42.04	31.66	18.17	14.51	8.22	3.08
1919	23.11	40.36	30.28	16.82	13.11	7.04	2.47
1920	20.56	38.97	28.33	15.29	11.69	5.84	1.86
1921	16.18	43.39	31.09	16.09	12.16	5.97	1.84
1922	11.26	43.33	31.50	16.74	12.79	6.45	2.13
1923	11.26	41.02	29.40	15.43	11.73	5.78	1.87
1924	11.62	43.72	31.40	16.81	12.88	6.46	2.15
1925	12.21	44.71	33.03	18.18	13.95	7.12	2.51
1926	12.71	44.72	33.40	18.68	14.37	7.51	2.74
1927	12.59	45.33	34.11	19.37	14.98	7.93	2.97
1928	11.15	46.75	35.44	20.24	15.77	8.61	3.42
1929	10.24	44.35	33.64	18.97	14.73	7.99	3.17
1930	12.01	43.78	31.89	17.04	12.99	6.81	2.59
1931	10.83	45.05	31.62	15.73	11.75	5.98	2.23
1932	13.26	47.02	33.27	16.00	12.03	6.25	2.10
1933	14.17	45.57	33.06	16.26	12.24	6.40	2.22
1934	13.94	45.71	33.63	16.41	12.30	6.20	2.11
1935	14.24	43.95	31.61	16.19	12.20	6.19	2.14
1936	12.57	45.39	33.37	18.33	14.01	7.14	2.44
1937	13.25	43.98	32.06	17.15	13.05	6.61	2.22
1938	13.17	43.48	30.69	15.22	11.26	5.47	1.82
1939	13.96	45.17	31.89	15.98	11.90	5.83	1.92
1940	22.75	45.42	32.37	16.78	12.62	6.25	2.09
1941	39.58	42.87	31.09	16.91	12.84	6.46	2.18
1942	50.95	37.53	27.27	14.95	11.39	5.63	1.80
1943	55.46	34.88	25.31	13.50	10.15	4.86	1.40
1944	54.87	32.98	23.44	12.11	8.97	4.21	1.34
1945	48.70	33.79	24.27	12.30	8.93	4.01	1.17
1946	32.65	35.46	25.58	12.55	8.96	3.88	1.13
1947	32.90	33.92	24.29	11.82	8.46	3.74	1.15
1948	32.86	34.64	24.72	12.20	8.86	4.00	1.21
1949	32.11	34.66	24.46	11.86	8.58	3.89	1.21
1950	39.23	35.04	25.22	12.66	9.29	4.34	1.15
1951	47.33	34.46	24.49	12.17	8.84	4.06	1.31
1952	45.80	33.48	23.38	11.16	8.03	3.57	1.12
1953	45.98	32.66	22.41	10.34	7.35	3.22	1.01
1954	48.35	33.44	23.08	10.81	7.71	3.40	1.08
1955	41.29	32.85	22.54	10.34	7.30	3.18	1.04
1956	40.58	32.78	22.46	10.20	7.16	3.04	0.98
1957	40.13	32.76	22.37	10.04	7.06	2.99	0.94
1958	40.80	33.11	22.43	9.85	6.89	2.91	0.92
1959	41.33	33.11	22.25	9.76	6.85	2.79	0.88
1960	40.97	32.67	21.66	9.30	6.41	2.67	0.86
1961	40.19	32.81	21.92	9.25	6.26	2.59	0.84
1962	39.01	32.87	21.89	9.11	6.20	2.49	0.79
1963	38.72	32.84	21.82	9.01	6.13	2.47	0.80

1964	36.09	32.49	21.52	8.85	6.07	2.43	0.75
1965	34.67	32.27	21.50	8.85	6.11	2.47	0.74
1966	34.60	32.61	21.73	9.04	6.16	2.54	0.79
1967	33.35	32.63	21.73	9.03	6.15	2.51	0.76
1968	36.38	32.64	21.75	9.07	6.21	2.59	0.76
1969	37.03	32.41	21.36	8.65	5.86	2.37	0.72
1970	34.55	32.00	20.94	8.30	5.59	2.23	0.67
1971	31.24	32.14	20.95	8.19	5.48	2.15	0.63
1972	29.74	31.97	20.77	8.12	5.41	2.13	0.62
1973	28.24	32.19	20.95	8.07	5.35	2.07	0.58
1974	24.04	32.64	21.34	8.39	5.64	2.26	0.63
1975	23.42	32.86	21.30	8.26	5.52	2.18	0.62
1976	23.69	32.67	21.13	8.14	5.45	2.16	0.63
1977	23.13	32.68	21.11	8.14	5.46	2.18	0.63
1978	23.45	32.68	21.14	8.19	5.51	2.22	0.64
1979	20.48	32.56	21.07	8.24	5.57	2.28	0.67
1980	21.22	33.10	21.43	8.40	5.69	2.35	0.71
1981	19.39	32.90	21.18	8.21	5.58	2.33	0.70
1982	18.20	33.40	21.60	8.57	5.89	2.55	0.82
1983	17.47	33.84	21.96	8.75	6.07	2.70	0.91
1984	18.33	34.08	22.26	9.02	6.33	2.90	1.01
1985	17.41	34.38	22.53	9.23	6.51	2.99	1.00
1986	18.07	34.72	22.76	9.29	6.53	2.96	1.03
1987	18.70	36.61	24.63	10.86	7.86	3.79	1.33
1988	17.25	38.76	27.10	13.30	10.08	5.30	2.04
1989	17.28	38.60	26.81	12.74	9.48	4.81	1.78
1990	17.45	38.96	27.19	13.10	9.82	4.97	1.87
1991	17.60	38.50	26.56	12.28	9.00	4.42	1.64
1992	17.80	39.91	27.99	13.58	10.19	5.27	2.04
1993	18.10	39.57	27.51	12.91	9.53	4.77	1.76
1994	18.33	39.69	27.61	12.94	9.53	4.76	1.76
1995	17.76	40.29	28.22	13.43	9.95	5.00	1.83
1996	17.29	41.06	29.09	13.96	10.27	5.38	2.13
1997	17.14	41.38	29.42	14.43	10.89	5.80	2.37
1998	17.11	41.56	29.55	14.69	11.23	6.10	2.61

Notes: Corporate tax rate defined as corporate taxes (net of credits) divided by corporate taxable income (net-profits)  
Shares are recomputed from Table A1 by inflating dividends by a factor  $1/(1-t_{corp})$



Table B1: Aggregate Series on Wages

	Total Number of Employees	Married Women Employees	Number of Tax units with Wage	Total wage Bill (current mn\$)	Average wage (\$ 1998)	Share of officer compensation	CPI
	(1)	(2)	(3)	(4)	(5)	(6)	(7)
1917	29,042	1,354	27,689	26,174	11,490	5.25	7.844
1918	32,119	1,406	30,713	32,773	11,081	6.79	9.208
1919	31,441	1,404	30,036	35,858	10,779	5.56	10.580
1920	30,406	1,399	29,008	42,377	11,375	5.75	12.252
1921	28,041	1,446	26,595	34,311	11,183	6.58	10.941
1922	30,410	1,554	28,856	35,727	11,460	6.74	10.252
1923	33,285	1,677	31,608	41,845	12,046	6.15	10.436
1924	32,993	1,761	31,233	41,829	12,124	6.30	10.457
1925	34,619	1,864	32,756	43,467	11,714		10.719
1926	35,882	1,971	33,911	46,361	11,935		10.826
1927	36,017	2,064	33,953	46,763	12,225		10.620
1928	36,355	2,159	34,197	47,659	12,506	6.71	10.482
1929	37,699	2,274	35,425	50,460	12,769	6.61	10.482
1930	35,590	2,324	33,266	46,214	12,705	6.79	10.220
1931	32,724	2,338	30,386	39,157	12,838	6.89	9.321
1932	29,445	2,328	27,117	30,514	12,395	6.99	8.361
1933	30,940	2,449	28,491	29,027	11,824	6.87	7.934
1934	34,238	2,673	31,565	33,734	12,010	6.44	8.204
1935	35,577	2,787	32,790	36,722	12,274	6.39	8.409
1936	38,599	2,991	35,608	41,954	12,797	6.47	8.493
1937	39,701	3,047	36,654	46,139	13,208	6.09	8.799
1938	38,322	3,117	35,205	43,013	13,003	6.02	8.632
1939	39,633	3,220	36,413	45,985	13,633	5.86	8.511
1940	41,437	3,350	38,087	49,860	13,998	5.92	8.596
1941	45,785	3,896	41,889	62,085	15,024	5.59	9.026
1942	50,219	4,328	45,891	82,098	16,362	4.50	9.992
1943	55,995	4,887	51,108	105,786	17,821	3.54	10.601
1944	57,221	5,293	51,928	116,749	18,924	3.22	10.781
1945	55,548	5,338	50,210	117,493	19,178	3.50	11.029
1946	49,643	5,273	44,370	112,005	18,854	4.59	11.967
1947	49,936	5,354	44,582	123,097	18,006	4.90	13.690
1948	51,332	6,057	45,275	135,537	17,891	4.97	14.758
1949	50,358	6,270	44,088	134,719	18,310	5.01	14.610
1950	52,424	6,832	45,592	147,238	19,033	5.17	14.756
1951	56,415	7,557	48,858	171,591	19,103	4.73	15.922
1952	57,702	7,739	49,963	185,619	19,769	4.54	16.273
1953	58,918	8,227	50,691	198,970	20,588	4.41	16.403
1954	57,387	8,243	49,144	197,242	20,850	4.62	16.485
1955	59,080	8,615	50,465	212,129	21,869	4.94	16.419
1956	60,845	9,213	51,632	229,002	22,584	4.82	16.665

1957	61,308	9,583	51,725	239,926	22,667	4.93	17.265
1958	59,839	9,686	50,153	241,290	22,741	5.14	17.731
1959	61,587	10,072	51,515	259,814	23,603	5.16	17.873
1960	62,680	10,126	52,554	272,823	23,970	5.32	18.159
1961	62,881	10,935	51,946	280,483	24,321	5.48	18.341
1962	64,573	11,235	53,338	299,319	24,999	5.67	18.542
1963	65,619	11,726	53,893	314,809	25,567	5.74	18.765
1964	67,275	12,059	55,216	337,742	26,411	5.70	19.009
1965	69,692	12,453	57,239	363,707	26,996	5.78	19.332
1966	73,516	13,158	60,358	400,265	27,370	5.70	19.893
1967	75,442	13,871	61,571	428,946	27,777	5.71	20.469
1968	77,602	14,766	62,836	471,904	28,511	5.62	21.329
1969	79,850	15,479	64,371	518,259	28,871	5.85	22.481
1970	79,750	15,972	63,778	551,472	29,046	5.96	23.807
1971	79,554	16,360	63,194	584,450	29,558	6.23	24.855
1972	81,583	16,833	64,750	638,671	30,520	6.47	25.650
1973	85,202	17,588	67,614	708,639	30,532	6.65	27.240
1974	86,573	18,055	68,518	772,150	29,497	6.87	30.237
1975	85,044	18,373	66,671	814,690	29,039	7.10	32.988
1976	87,402	18,943	68,459	899,580	29,490	7.11	34.902
1977	90,421	19,523	70,898	993,986	29,574	7.42	37.170
1978	94,785	20,282	74,503	1,121,020	29,571	7.59	39.995
1979	98,025	20,987	77,038	1,255,590	28,774	7.74	44.515
1980	98,379	21,466	76,913	1,377,416	27,712	7.91	50.524
1981	99,235	21,796	77,439	1,517,272	27,436	7.93	55.728
1982	97,762	21,991	75,771	1,593,395	27,539	8.13	59.183
1983	98,527	22,267	76,260	1,684,275	27,988	8.38	61.077
1984	103,119	23,111	80,008	1,854,793	28,235	8.47	63.704
1985	105,806	23,870	81,936	1,995,186	28,573	8.56	65.997
1986	107,735	24,395	83,340	2,114,392	29,183	8.77	67.251
1987	110,743	25,125	85,618	2,270,210	29,423	8.81	69.672
1988	113,896	25,775	88,121	2,452,699	29,691	8.29	72.529
1989	116,631	26,486	90,145	2,596,838	29,293	7.62	76.010
1990	118,127	26,779	91,348	2,754,605	29,107	7.46	80.114
1991	116,625	26,812	89,813	2,824,190	29,008	7.13	83.479
1992	117,110	27,227	89,883	2,966,813	29,463	7.45	85.984
1993	118,790	27,511	91,279	3,091,625	29,387	7.31	88.563
1994	121,708	28,438	93,270	3,254,312	29,427	8.66	90.866
1995	124,632	29,244	95,388	3,441,060	29,558	8.82	93.410
1996	127,009	29,671	97,338	3,630,142	29,707	8.79	96.212
1997	130,118	29,957	100,161	3,885,977	30,343	8.64	98.425
1998	133,433	30,380	103,053	4,192,775	31,422		100.000
1999	136,363	30,741	105,622	4,475,142	32,111		102.200

Notes: Total number of part-time and full time employees from NIPA 1929-1999 (includes military). From 1917 to 1929, extrapolated using Lebergott series on employees. Married women employees from Historical Statistics and Statistical Abstract. Total wage bill is from NIPA 1929-1999 (line 1). Wage bill 1917-1927 extrapolated from Kuznets (p. 570, (1)) Average wage is column (5) over column (2). Officer compensation share from Corporate Tax returns statistics.

Table B2: Shares of wages for each fractile

	P90-100	P95-100	P99-100	P99.5-100	P99.9-100	P99.99-100	P90-95	P95-99	P99-99.5	P99.5-99.9	P99.9-99.99
(1)	(2)	(3)	(4)	(5)	(6)	(7)	(8)	(9)	(10)	(11)	(12)
1927	27.89	18.85	8.65	6.08	2.53	0.68	9.04	10.20	2.57	3.55	1.86
1928	29.11	19.78	8.87	6.20	2.59	0.69	9.33	10.91	2.66	3.61	1.91
1929	29.24	19.76	8.67	6.08	2.56	0.72	9.49	11.09	2.60	3.51	1.85
1930	28.63	19.23	8.54	5.99	2.56	0.73	9.40	10.69	2.55	3.43	1.82
1931	29.34	19.69	8.47	5.81	2.45	0.67	9.65	11.22	2.66	3.36	1.78
1932	30.28	19.68	8.29	5.66	2.37	0.62	10.61	11.39	2.63	3.29	1.75
1933	30.08	19.81	8.31	5.77	2.45	0.63	10.27	11.50	2.54	3.32	1.82
1934	29.77	19.94	8.31	5.76	2.37	0.59	9.83	11.64	2.55	3.38	1.78
1935	30.31	20.12	8.40	5.85	2.40	0.60	10.19	11.72	2.55	3.45	1.80
1936	29.70	19.95	8.60	6.02	2.45	0.59	9.75	11.35	2.58	3.57	1.86
1937	30.06	20.05	8.41	5.89	2.41	0.60	10.01	11.64	2.52	3.48	1.81
1938	29.83	19.66	8.13	5.74	2.36	0.59	10.18	11.53	2.38	3.39	1.77
1939	30.65	20.06	8.20	5.70	2.32	0.57	10.59	11.86	2.50	3.38	1.75
1940	30.85	20.07	8.37	5.84	2.39	0.58	10.78	11.70	2.53	3.45	1.81
1941	29.33	19.05	8.11	5.75	2.39	0.57	10.29	10.94	2.36	3.36	1.83
1942	27.08	17.45	7.21	5.12	2.18	0.51	9.63	10.24	2.09	2.94	1.67
1943	25.88	16.26	6.42	4.51	1.86	0.41	9.62	9.83	1.91	2.65	1.45
1944	24.61	15.13	5.56	3.84	1.56	0.36	9.48	9.56	1.73	2.28	1.20
1945	24.05	14.99	5.73	3.96	1.57	0.35	9.05	9.27	1.77	2.38	1.22
1946	25.10	16.18	6.40	4.33	1.68	0.37	8.92	9.79	2.06	2.66	1.31
1947	24.97	16.07	6.27	4.23	1.60	0.34	8.90	9.80	2.04	2.63	1.26
1948	25.03	16.13	6.21	4.20	1.58	0.35	8.90	9.92	2.01	2.62	1.23
1949	25.00	16.05	6.12	4.11	1.54	0.34	8.95	9.93	2.01	2.58	1.20
1950	25.18	16.13	6.24	4.21	1.57	0.34	9.06	9.89	2.03	2.64	1.23
1951	24.71	15.63	5.97	4.00	1.48	0.31	9.08	9.66	1.97	2.52	1.17
1952	24.43	15.41	5.74	3.78	1.39	0.30	9.01	9.67	1.96	2.40	1.09
1954	24.13	15.26	5.61	3.65	1.32	0.28	8.88	9.65	1.96	2.34	1.04
1956	24.53	15.57	5.56	3.57	1.26	0.25	8.96	10.02	1.99	2.31	1.00
1958	24.67	15.60	5.40	3.43	1.20	0.25	9.07	10.20	1.97	2.23	0.95
1960	25.23	15.72	5.26	3.31	1.14	0.23	9.51	10.46	1.95	2.17	0.91
1961	25.21	15.63	5.20	3.26	1.11	0.22	9.58	10.44	1.93	2.15	0.89
1962	25.22	15.62	5.16	3.24	1.09	0.21	9.60	10.47	1.92	2.15	0.88
1964	25.15	15.43	5.12	3.24	1.07	0.21	9.72	10.31	1.88	2.17	0.86
1966	25.34	15.47	5.16	3.27	1.11	0.22	9.87	10.31	1.89	2.16	0.88
1967	25.77	15.81	5.34	3.38	1.14	0.23	9.97	10.47	1.96	2.24	0.91
1968	25.60	15.66	5.24	3.32	1.12	0.23	9.95	10.42	1.92	2.20	0.89
1969	25.71	15.68	5.19	3.27	1.10	0.24	10.03	10.49	1.92	2.17	0.87
1970	25.67	15.64	5.13	3.21	1.06	0.21	10.03	10.51	1.92	2.15	0.85
1971	25.67	15.67	5.18	3.25	1.08	0.22	10.00	10.49	1.93	2.18	0.86
1972	25.81	15.80	5.32	3.38	1.14	0.24	10.02	10.47	1.94	2.24	0.90
1973	26.14	16.06	5.42	3.43	1.14	0.24	10.09	10.63	1.99	2.29	0.91
1974	26.61	16.48	5.66	3.63	1.26	0.27	10.14	10.81	2.04	2.37	0.99
1975	26.46	16.32	5.64	3.63	1.26	0.27	10.15	10.68	2.01	2.37	0.99
1976	26.66	16.49	5.74	3.70	1.30	0.29	10.16	10.76	2.03	2.40	1.02
1977	26.94	16.70	5.86	3.79	1.35	0.30	10.24	10.84	2.06	2.45	1.05

1978	27.43	17.07	6.06	3.93	1.40	0.31	10.36	11.02	2.13	2.53	1.09
1979	27.63	17.24	6.22	4.06	1.47	0.34	10.39	11.03	2.16	2.59	1.13
1980	28.06	17.60	6.43	4.23	1.57	0.38	10.47	11.17	2.20	2.66	1.19
1981	28.14	17.66	6.43	4.24	1.59	0.39	10.49	11.23	2.18	2.65	1.20
1982	28.55	18.02	6.67	4.42	1.67	0.41	10.53	11.35	2.25	2.75	1.26
1983	29.09	18.49	6.96	4.66	1.80	0.47	10.59	11.54	2.30	2.86	1.33
1984	29.61	18.95	7.27	4.93	1.99	0.52	10.66	11.68	2.34	2.94	1.47
1985	29.74	19.05	7.28	4.92	1.98	0.54	10.70	11.77	2.35	2.95	1.44
1986	29.94	19.19	7.33	4.96	2.02	0.58	10.76	11.86	2.37	2.94	1.44
1987	30.59	19.98	8.15	5.68	2.43	0.69	10.61	11.83	2.47	3.25	1.74
1988	31.95	21.37	9.39	6.79	3.16	1.10	10.58	11.99	2.59	3.64	2.06
1989	31.53	20.83	8.69	6.12	2.69	0.82	10.70	12.13	2.57	3.44	1.86
1990	31.79	21.13	8.99	6.41	2.87	0.91	10.66	12.14	2.59	3.54	1.96
1991	31.43	20.77	8.56	5.97	2.57	0.78	10.66	12.21	2.59	3.40	1.79
1992	32.45	21.85	9.63	6.97	3.33	1.22	10.60	12.22	2.66	3.64	2.11
1993	31.85	21.29	9.05	6.41	2.90	0.96	10.56	12.23	2.64	3.51	1.94
1994	31.54	20.94	8.72	6.07	2.63	0.83	10.59	12.22	2.65	3.44	1.80
1995	32.43	21.73	9.25	6.52	2.91	0.94	10.70	12.48	2.73	3.61	1.97
1996	32.98	22.49	9.73	6.90	3.21	1.12	10.51	12.78	2.83	3.71	2.10
1997	33.65	23.22	10.37	7.45	3.66	1.34	10.46	12.87	2.93	3.84	2.33
1998	34.19	23.63	10.88	7.95	4.13	1.62	10.58	12.80	2.95	3.91	2.53

---

Notes: Shares computed from Tax returns statistics and total number of tax units and total wage bill from Table B-1.



1987	116,414	152,103	310,275	432,580	925,388	2,625,112	80,725	112,560	187,971	309,378	736,529	72,660	91,446	163,340	223,906	498,078	1,426,530
1988	122,592	164,020	360,154	521,452	1,212,442	4,212,731	81,165	114,987	198,857	348,707	879,082	72,581	92,450	170,063	243,941	582,215	1,878,886
1989	119,495	157,878	329,492	464,105	1,017,581	3,123,525	81,112	114,974	194,880	325,736	783,588	72,289	92,559	167,513	236,337	520,484	1,590,929
1990	119,674	159,081	338,508	482,192	1,079,090	3,416,908	80,268	114,223	194,823	332,965	819,328	71,628	91,501	167,489	237,445	550,039	1,664,682
1991	118,396	156,466	322,492	449,654	969,361	2,947,771	80,327	114,959	195,329	319,727	749,536	71,448	92,180	168,399	233,745	508,935	1,500,450
1992	124,569	167,732	369,536	535,134	1,279,164	4,675,227	81,405	117,282	203,939	349,129	901,827	72,299	92,943	174,635	248,453	576,192	2,010,960
1993	121,804	162,813	346,255	490,344	1,109,413	3,662,908	80,794	116,952	202,167	335,576	825,690	71,764	92,762	174,324	244,082	543,838	1,738,283
1994	121,091	160,846	334,847	466,279	1,009,371	3,174,638	81,338	117,346	203,415	330,507	768,788	72,247	93,221	174,831	244,157	522,376	1,596,630
1995	125,236	167,854	357,374	503,865	1,124,101	3,636,494	82,619	120,473	210,883	348,805	844,946	73,308	94,957	180,531	254,938	560,224	1,814,929
1996	127,849	174,375	376,953	534,936	1,243,398	4,320,915	81,443	123,801	219,229	359,745	903,145	72,496	95,712	187,682	265,019	566,538	2,027,387
1997	132,657	183,029	408,729	587,502	1,442,291	5,287,854	82,492	126,843	230,793	378,878	1,018,537	73,347	98,065	196,254	281,122	622,235	2,359,524
1998	139,086	192,304	442,550	646,655	1,679,256	6,575,840	86,102	130,160	240,135	397,630	1,141,685	75,011	101,463	204,295	292,338	678,546	2,748,253

Notes: Levels computed from Tax returns statistics and total number of tax units and total wage bill from Table B-1.

Table B4: CEO Pay versus Average Wage, 1970 to 1999

Year	CEO pay statistics (in thousands of 1998 dollars)						Composition of Pay of top 100 CEOs		
	Average wage (in \$ 1998)	Total pay rank 10	Total pay rank 50	Total pay rank 100	Total pay average 100	Salary+bonus rank 10	Share Salary+bonus	Share Stock options	Share Other
(1)	(2)	(3)	(4)	(5)	(6)	(7)	(8)	(9)	(10)
1970	32,522	1,600	1,151	966	1,255	1,470	84.66		15.34
1971	33,191	1,549	1,131	1,002	1,199	1,348	84.07		15.93
1972	34,262	1,949	1,302	1,115	1,474	1,626	85.99		14.01
1973	34,214	1,971	1,399	1,153	1,524	1,626	82.85		17.15
1974	33,103	1,746	1,333	1,174	1,411	1,574	87.13		12.87
1975	32,764	1,937	1,325	1,137	1,472	1,561	86.04		13.96
1976	33,167	2,034	1,433	1,226	1,567	1,862	84.45		15.55
1977	33,253	2,198	1,563	1,291	1,708	1,848	80.00		20.00
1978	33,162	3,293	1,920	1,535	2,300	1,875	59.50		40.50
1979	32,306	5,807	2,669	1,916	3,379	2,130	40.36	22.12	37.52
1980	31,253	5,872	2,262	1,718	3,159	1,993	43.44	38.10	18.46
1981	30,941	4,721	2,491	1,855	3,427	2,001	39.19	48.07	12.75
1982	31,228	4,302	2,284	1,771	4,260	1,935	32.66	55.29	12.06
1983	31,780	6,089	2,299	1,660	3,122	2,327	48.77	45.54	5.69
1984	31,925	6,938	2,529	1,738	3,829	2,355	42.68	15.76	41.56
1985	32,264	5,435	2,993	2,153	3,632	2,750	49.08	35.20	15.72
1986	32,951	6,562	3,575	2,470	4,665	4,446	52.44	30.53	17.04
1987	33,189	12,368	4,480	2,809	7,118	4,306	32.87	59.43	7.70
1988	33,467	12,756	4,422	2,880	6,393	5,101	38.32	51.90	9.78
1989	32,928	12,623	4,370	2,830	6,566	5,232	41.49	48.20	10.31
1990	32,775	11,007	5,257	3,234	7,290	4,270	35.68	38.56	25.76
1991	32,733	11,943	5,386	3,715	8,112	4,334	31.28	54.12	14.60
1992	33,325	26,348	7,610	4,669	14,215	3,882	17.29	67.55	15.16
1993	33,216	18,940	8,787	4,101	14,072	5,152	18.45	64.29	17.26
1994	33,169	13,597	6,186	4,310	8,193	5,363	41.23	34.22	24.54
1995	33,183	18,593	8,993	5,465	11,412	5,507	29.44	53.62	16.94
1996	33,301	35,306	10,879	7,060	19,051	6,992	22.37	58.28	19.35
1997	33,964	44,806	12,860	8,558	22,385	8,598	15.45	67.04	17.50
1998	35,124	60,297	17,914	10,000	33,429	7,312	9.24	78.72	12.04
1999	35,864	85,637	19,011	11,144	37,509	9,523	9.73	58.52	31.76

Notes: Average is the total wage bill divided by number of equivalent full-time employees (from NIPA 1929-1999)

CEO pay statistics are computed from the top 100 CEOs (in term of total pay) from Forbes survey of 800 CEOs from 1970 to 1999.

**Table C1: Average Dividends in Each Fractile (in 1998 dollars)**

Year	CPI	P98-100	P99-100	P99.5-100	P99.9-100	P99.95-100	P99.99-100	P98-99	P99-99.5	P99.5-99.9	P99.9-99.95	P99.95-99.99
(1)	(2)	(3)	(4)	(5)	(6)	(7)	(8)	(9)	(10)	(11)	(12)	(13)
1927	10.62	44,567	80,847	143,785	484,812	771,497	2,118,738	8,286	17,909	58,527	198,122	434,677
1928	10.482	46,852	84,850	150,735	509,798	815,417	2,256,001	8,853	18,966	60,968	204,175	455,264
1929	10.482	48,970	88,752	157,756	535,346	860,876	2,398,044	9,187	19,748	63,358	209,813	476,576
1930	10.22	44,286	80,577	144,061	500,039	812,016	2,322,828	7,994	17,094	55,065	188,060	434,308
1931	9.321	35,479	64,478	115,428	408,540	669,392	1,948,621	6,480	13,529	42,151	147,692	349,594
1932	8.361	25,990	46,837	83,268	293,350	479,548	1,357,374	5,143	10,406	30,748	107,156	260,101
1933	7.934	21,641	39,173	70,028	252,080	418,326	1,207,272	4,109	8,318	24,514	85,830	221,081
1934	8.204	26,438	47,660	84,727	297,672	485,190	1,366,407	5,217	10,592	31,490	110,152	264,883
1935	8.409	28,422	51,183	90,891	318,207	518,599	1,467,796	5,660	11,476	34,061	117,812	281,294
1936	8.493	42,705	77,423	137,744	469,908	749,672	2,061,109	7,982	17,109	54,428	189,766	421,803
1937	8.799	42,957	78,440	140,398	482,681	770,061	2,114,597	7,563	16,595	54,615	194,917	433,915
1938	8.632	26,137	47,181	83,796	290,836	469,760	1,283,771	5,056	10,552	31,958	111,750	266,221
1939	8.511	30,707	55,533	98,821	343,902	556,337	1,543,057	5,854	12,253	37,476	131,282	309,733
1940	8.596	32,586	58,754	104,138	357,085	572,195	1,548,070	6,360	13,325	40,727	141,718	328,086
1941	9.026	32,403	58,377	103,365	353,071	564,536	1,520,334	6,362	13,332	40,743	141,341	325,418
1946	11.967	27,473	50,126	87,005	270,198	418,215	1,101,326	4,870	12,974	40,559	121,821	247,176
1947	13.69	28,028	51,410	89,839	282,569	442,683	1,201,449	4,743	12,780	41,051	122,137	252,906
1948	14.758	29,966	55,426	97,725	312,825	492,028	1,334,183	4,690	13,018	43,390	133,295	281,390
1949	14.61	30,893	55,909	96,652	307,012	483,703	1,327,620	5,857	14,811	43,465	130,004	272,706
1950	14.756	35,841	65,645	114,887	364,934	572,693	1,569,235	6,147	16,164	51,665	156,772	323,521
1951	15.922	32,017	58,183	100,841	314,849	492,283	1,335,381	5,870	15,191	46,617	137,049	281,407
1952	16.273	29,648	53,594	92,531	283,767	438,425	1,156,847	5,673	14,302	43,971	128,725	258,564
1954	16.485	30,834	54,765	92,551	276,033	425,205	1,101,377	6,903	16,979	46,681	126,863	256,166
1956	16.665	36,118	64,032	108,437	323,912	498,728	1,300,960	8,203	19,628	54,568	149,097	298,169
1958	17.731	33,224	58,350	98,071	289,031	442,158	1,127,415	8,099	18,628	50,331	135,902	270,841
1960	18.159	35,079	61,231	102,726	311,025	487,901	1,363,698	8,927	19,737	50,651	134,149	268,953
1961	18.341	34,655	60,215	100,316	296,783	460,951	1,243,945	9,095	20,114	51,201	132,619	265,209
1962	18.542	35,692	61,320	101,693	297,347	454,676	1,195,502	10,063	20,947	52,779	140,015	269,465
1964	19.009	37,461	64,485	106,981	310,022	474,880	1,251,444	10,437	21,990	56,221	145,165	280,743
1966	19.893	40,668	69,597	114,824	337,465	520,640	1,384,165	11,738	24,371	59,165	154,294	304,767
1967	20.469	40,588	69,637	114,656	332,884	512,453	1,334,520	11,539	24,617	60,098	153,312	306,930
1968	21.329	40,991	69,755	114,487	335,506	517,277	1,344,025	12,227	25,022	59,232	153,734	310,588
1969	22.481	39,865	67,973	111,192	320,600	490,690	1,270,637	11,757	24,754	58,840	150,510	295,704
1970	23.807	36,851	62,389	102,642	298,085	460,289	1,201,017	11,312	22,136	53,781	135,879	275,104
1971	24.855	33,949	58,294	96,230	280,712	432,971	1,124,784	9,604	20,358	50,110	128,454	260,020
1972	25.65	35,068	59,481	97,240	279,587	426,706	1,110,920	10,655	21,723	51,653	132,467	255,651
1973	27.24	35,819	60,951	99,519	277,930	424,703	1,077,643	10,686	22,382	54,916	131,154	261,463
1974	30.237	35,080	59,645	98,174	285,468	439,485	1,131,435	10,514	21,117	51,351	131,452	266,498
1975	32.988	32,397	55,275	90,445	260,601	400,712	1,030,978	9,518	20,104	47,905	120,488	243,143
1976	34.902	33,359	56,581	92,869	266,148	407,427	1,043,742	10,137	20,294	49,549	124,870	248,349
1977	37.17	33,697	56,909	93,188	269,093	411,517	1,070,506	10,484	20,629	49,211	126,668	246,768
1978	39.995	34,097	57,535	94,542	272,007	418,080	1,087,956	10,659	20,527	50,175	125,932	250,609
1979	44.515	32,987	56,017	92,380	269,260	416,972	1,083,089	9,956	19,654	48,160	121,548	250,444
1980	50.524	32,389	54,794	89,969	255,696	395,663	1,044,577	9,983	19,618	48,537	115,728	233,434



1981	55.728	32,565	53,476	85,409	237,353	366,826	978,422	11,655	21,542	47,423	107,879	213,926
1982	59.183	33,449	55,053	88,473	256,342	401,560	1,080,930	11,845	21,633	46,505	111,124	231,715
1983	61.077	30,201	50,061	81,071	234,908	366,334	1,011,934	10,341	19,051	42,612	103,482	204,933
1984	63.704	27,686	45,255	72,708	204,471	315,068	881,334	10,117	17,801	39,768	93,874	173,503
1985	65.997	29,773	48,787	78,093	221,271	339,000	877,614	10,758	19,481	42,299	103,541	204,347
1986	67.251	31,808	52,218	84,497	256,206	415,864	993,640	11,398	19,939	41,570	96,547	271,421
1987	69.672	30,286	48,233	75,356	210,303	327,700	914,367	12,339	21,110	41,619	92,905	181,033
1988	72.529	34,909	57,667	94,117	294,492	487,291	1,530,480	12,151	21,216	44,023	101,694	226,495
1989	76.01	33,415	54,590	87,974	264,482	426,998	1,275,405	12,241	21,206	43,847	101,967	214,896
1990	80.114	31,313	51,547	83,706	258,455	421,214	1,305,307	11,079	19,387	40,018	95,697	200,189
1991	83.479	28,127	45,912	73,813	217,609	344,675	994,140	10,341	18,012	37,863	90,543	182,308
1992	85.984	27,625	45,340	73,474	219,749	355,974	1,074,135	9,910	17,206	36,906	83,524	176,435
1993	88.563	26,426	42,825	68,196	198,124	315,344	934,528	10,028	17,454	35,713	80,905	160,548
1994	90.866	26,272	42,862	68,816	205,141	325,018	943,718	9,681	16,908	34,734	85,263	170,344
1995	93.41	28,583	46,529	74,653	222,600	357,283	1,074,396	10,636	18,406	37,666	87,918	178,005

---

Notes: Estimates obtained from Pareto interpolation.

**Table C2: Estates, Decedents and Fractile Thresholds**

Year	Decedents above 24	Decedents filing returns (%)	Fractile Thresholds (thousands of 1998 dollars)					
			P98	P99	P99.5	P99.9	P99.95	P99.99
(1)	(2)	(3)	(4)	(5)	(6)	(7)	(8)	(9)
1916	864,100	0.85	282	619	1,356	5,560	9,354	28,056
1917	901,900	0.88	272	558	1,147	4,604	7,884	22,849
1918	1,120,400	0.83	223	450	905	3,600	6,100	18,935
1919	860,200	1.23	290	580	1,120	4,421	7,479	23,561
1920	875,900	1.35	279	542	1,014	3,777	6,532	19,841
1921	800,400	1.37	316	621	1,178	4,380	7,030	18,289
1922	874,600	1.33	325	652	1,257	4,829	7,797	21,650
1923	918,300	1.33	317	636	1,234	4,790	7,715	19,741
1924	907,800	1.39	329	673	1,302	4,831	7,938	21,316
1925	949,800	1.38	315	659	1,300	4,973	8,486	23,893
1926	1,008,800	0.72	334	666	1,331	5,183	8,607	24,282
1927	976,500	0.74	325	682	1,427	5,704	9,843	28,606
1928	1,063,300	0.74	307	678	1,489	6,070	10,181	28,742
1929	1,080,300	0.78	315	712	1,580	6,820	11,497	32,189
1930	1,045,000	0.74	319	700	1,528	6,551	11,483	34,111
1931	1,055,200	0.64	305	653	1,395	5,704	9,561	26,821
1932	1,069,500	0.48	329	617	1,157	4,358	7,169	19,097
1933	1,064,800	0.93	277	583	1,231	4,690	7,930	22,100
1934	1,101,300	0.94	275	569	1,176	4,528	7,707	21,798
1935	1,109,200	1.06	335	629	1,178	4,646	7,707	21,827
1936	1,202,300	1.26	290	601	1,235	4,913	8,295	24,034
1937	1,181,800	1.32	302	598	1,175	4,305	7,330	21,194
1938	1,120,000	1.33	313	607	1,172	4,334	7,367	21,450
1939	1,154,500	1.35	325	623	1,194	4,327	7,300	21,011
1940	1,192,700	1.35	324	618	1,177	4,203	6,847	18,539
1941	1,165,500	1.44	328	620	1,161	4,079	6,740	18,645
1942	1,157,800	1.36	274	539	1,050	3,595	5,933	16,398
1943	1,258,500	1.17	354	651	1,164	3,754	6,003	15,461
1944	1,247,600	1.32	387	710	1,240	4,124	6,578	17,615
1945	1,277,100	1.49	418	776	1,337	4,342	6,892	17,651
1946	1,181,000	1.76	438	816	1,375	4,428	6,909	18,443
1947	1,256,800	1.85	403	746	1,240	3,900	6,128	17,187
1948	1,255,600	1.95	395	728	1,195	3,575	5,501	15,053
1949	1,254,800	2.06	424	762	1,243	3,661	5,553	14,490
1950	1,280,500	2.17	446	786	1,269	3,791	5,882	15,158
1953	1,358,500	2.7	501	846	1,364	4,012	6,290	17,750
1954	1,325,700	2.76	508	862	1,395	4,089	6,378	16,945
1956	1,412,400	3.29	593	1,000	1,650	5,099	8,010	22,838
1958	1,482,600	3.76	617	1,012	1,631	4,772	7,354	19,617
1960	1,538,800	4.19	673	1,116	1,820	5,421	8,501	22,324

1962	1,608,500	4.87	733	1,206	1,954	5,742	9,067	24,280
1965	1,671,800	5.82	800	1,330	2,191	6,535	10,274	27,185
1969	1,773,500	7.55	854	1,404	2,276	6,472	10,243	28,807
1972	1,818,900	9.62	868	1,401	2,257	6,605	10,264	26,466
1976	1,851,100	10.84	779	1,199	1,840	4,988	7,642	19,267
1982	1,923,800	3.29	697	1,076	1,649	4,668	6,901	18,525
1985	1,973,900	2.13	792	1,266	2,041	5,799	8,730	22,590
1986	1,991,500	2.27	842	1,360	2,164	6,173	9,516	24,704
1987	2,008,700	2.17	871	1,407	2,190	6,096	9,560	26,140
1988	2,026,300	2.26	899	1,447	2,316	6,343	9,799	26,594
1989	2,044,800	2.46	913	1,468	2,288	6,542	10,187	29,238
1990	2,066,100	2.59	894	1,409	2,136	6,211	9,895	28,639
1991	2,099,700	2.82	906	1,432	2,224	6,286	9,907	26,733
1992	2,135,200	2.82	880	1,390	2,162	6,117	9,435	26,296
1993	2,169,600	3.16	920	1,444	2,244	6,188	9,644	26,769
1994	2,202,400	3.17	897	1,414	2,216	6,052	9,456	26,601
1995	2,234,800	3.55	944	1,471	2,273	6,385	10,169	29,975
1996	2,245,500	4.01	1,001	1,560	2,427	6,881	10,972	32,368
1997	2,250,000	4.35	1,062	1,665	2,612	7,438	11,559	31,429

---

Notes: Number of decedents above 24 from Historical Statistics and Statistical Abstract. Thresholds obtained by Pareto interpolation.

**Table C3: Average Estate in Each Fractile (in thousands of 1998 dollars)**

Year	CPI	P98-100	P99-100	P99.5-100	P99.9-100	P99.95-100	P99.99-100	P98-99	P99-99.5	P99.5-99.9	P99.9-99.95	P99.95-99.99
(1)	(2)	(3)	(4)	(5)	(6)	(7)	(8)	(9)	(10)	(11)	(12)	(13)
1916	6.681	1,824	3,237	5,576	17,558	27,991	80,059	410	898	2,580	7,126	14,974
1917	7.844	1,506	2,631	4,477	13,969	21,936	59,745	382	785	2,104	6,002	12,484
1918	9.208	1,252	2,194	3,762	12,168	19,693	59,028	311	626	1,660	4,642	9,859
1919	10.58	1,585	2,767	4,734	15,683	25,687	79,988	402	801	1,996	5,680	12,111
1920	12.252	1,362	2,343	3,949	12,656	20,413	60,068	381	737	1,772	4,899	10,499
1921	10.941	1,404	2,375	3,903	11,214	16,925	42,409	434	846	2,075	5,502	10,554
1922	10.252	1,582	2,712	4,525	13,578	20,993	57,081	451	899	2,262	6,164	11,971
1923	10.436	1,491	2,543	4,208	12,111	18,151	44,713	440	878	2,232	6,070	11,510
1924	10.457	1,585	2,708	4,486	13,115	20,151	52,500	462	930	2,328	6,080	12,063
1925	10.719	1,672	2,897	4,873	14,930	23,486	65,037	447	920	2,359	6,375	13,099
1926	10.826	1,717	2,972	5,021	15,299	24,042	67,227	462	923	2,451	6,557	13,246
1927	10.62	1,914	3,366	5,765	18,289	29,197	84,853	462	967	2,634	7,381	15,282
1928	10.482	1,949	3,450	5,909	18,211	28,667	80,932	447	990	2,834	7,754	15,600
1929	10.482	2,124	3,783	6,518	20,373	31,910	89,346	465	1,049	3,054	8,835	17,551
1930	10.22	2,174	3,885	6,749	22,068	35,493	105,432	463	1,021	2,919	8,643	18,008
1931	9.321	1,814	3,191	5,447	16,765	26,281	72,463	438	935	2,617	7,249	14,736
1932	8.361	1,424	2,407	3,985	11,570	17,536	44,136	442	829	2,088	5,604	10,886
1933	7.934	1,508	2,623	4,414	13,215	20,437	52,454	394	831	2,214	5,992	12,432
1934	8.204	1,473	2,558	4,314	13,166	20,488	53,977	388	802	2,101	5,844	12,116
1935	8.409	1,546	2,641	4,438	13,545	21,098	57,568	450	844	2,162	5,991	11,980
1936	8.493	1,616	2,824	4,800	14,957	23,563	65,531	409	847	2,261	6,352	13,071
1937	8.799	1,461	2,504	4,184	12,714	19,971	52,966	417	825	2,051	5,457	11,723
1938	8.632	1,486	2,544	4,261	13,083	20,631	56,302	427	827	2,056	5,536	11,713
1939	8.511	1,478	2,516	4,186	12,602	19,672	51,790	441	846	2,082	5,532	11,642
1940	8.596	1,409	2,381	3,923	11,438	17,528	46,123	438	838	2,045	5,347	10,380
1941	9.026	1,396	2,351	3,867	11,367	17,379	45,119	442	834	1,992	5,355	10,444
1942	9.992	1,216	2,055	3,367	9,649	14,768	36,467	376	742	1,797	4,531	9,343
1943	10.601	1,301	2,132	3,402	9,391	14,034	34,216	470	861	1,905	4,749	8,988
1944	10.781	1,444	2,375	3,820	10,869	16,588	43,115	514	931	2,057	5,150	9,956
1945	11.029	1,514	2,470	3,931	10,877	16,200	39,870	558	1,010	2,194	5,554	10,282
1946	11.967	1,546	2,494	3,949	10,655	15,875	38,012	598	1,039	2,273	5,436	10,340
1947	13.69	1,416	2,281	3,618	10,075	15,345	38,732	550	944	2,004	4,804	9,499
1948	14.758	1,339	2,139	3,361	9,248	14,137	37,737	540	916	1,890	4,360	8,237
1949	14.61	1,328	2,085	3,215	8,258	12,082	27,606	571	954	1,954	4,434	8,201
1950	14.756	1,415	2,239	3,493	9,426	14,210	35,525	592	984	2,010	4,641	8,880
1953	16.403	1,511	2,375	3,692	9,859	14,782	35,770	646	1,058	2,151	4,936	9,535
1954	16.485	1,543	2,430	3,778	10,143	15,264	37,697	655	1,081	2,187	5,021	9,656
1956	16.665	1,886	3,016	4,772	13,257	20,287	52,466	756	1,261	2,650	6,228	12,242
1958	17.731	1,807	2,836	4,408	11,697	17,483	43,037	779	1,264	2,585	5,910	11,094
1960	18.159	2,091	3,329	5,257	14,798	22,929	63,099	854	1,400	2,872	6,667	12,887
1962	18.542	2,141	3,356	5,193	13,663	20,236	46,184	926	1,520	3,075	7,089	13,749
1965	19.332	2,418	3,822	5,967	15,945	23,838	57,186	1,015	1,678	3,473	8,052	15,501
1969	22.481	2,419	3,837	6,034	16,671	25,752	69,360	1,002	1,639	3,374	7,589	14,850
1972	25.65	2,481	3,878	6,008	15,922	23,748	57,003	1,084	1,749	3,529	8,096	15,435

1976	34.902	2,062	3,168	4,869	13,299	20,532	57,841	955	1,468	2,762	6,065	11,205
1982	59.183	1,834	2,800	4,291	11,211	16,838	43,187	868	1,309	2,561	5,585	10,250
1985	65.997	2,241	3,498	5,417	14,087	21,231	54,627	984	1,579	3,249	6,943	12,883
1986	67.251	2,383	3,704	5,748	15,177	22,876	57,678	1,063	1,660	3,390	7,477	14,176
1987	69.672	2,446	3,804	5,892	16,119	24,907	66,196	1,087	1,716	3,335	7,330	14,585
1988	72.529	2,546	3,975	6,151	16,446	25,104	66,214	1,117	1,798	3,578	7,787	14,827
1989	76.01	2,600	4,056	6,311	17,500	27,064	72,496	1,144	1,801	3,513	7,937	15,706
1990	80.114	2,498	3,881	6,057	17,294	26,962	72,980	1,115	1,706	3,248	7,626	15,457
1991	83.479	2,482	3,840	5,926	16,076	24,399	61,329	1,124	1,754	3,389	7,754	15,167
1992	85.984	2,495	3,908	6,111	17,258	27,049	77,763	1,081	1,704	3,325	7,468	14,370
1993	88.563	2,584	4,029	6,289	17,696	27,800	80,306	1,139	1,769	3,437	7,592	14,673
1994	90.866	2,491	3,875	6,010	16,451	25,467	68,718	1,107	1,739	3,400	7,434	14,655
1995	93.41	2,687	4,203	6,609	19,194	30,473	88,234	1,170	1,798	3,462	7,916	16,033
1996	96.212	2,965	4,699	7,486	22,459	36,287	113,714	1,230	1,912	3,742	8,631	16,931
1997	98.425	2,989	4,671	7,274	20,273	31,193	86,676	1,307	2,068	4,024	9,354	17,322

---

Notes: Estimates obtained from Pareto interpolation.