



**NINCDS COLLABORATIVE
PERINATAL PROJECT
A User's Guide to the Project and Data**

**Volume V
Master Index to the NCPP
Computerized Data Items**

December 1983

**Prepared for
the National Institute of Neurological
and Communicative Disorders and Stroke
under Contract 2311105150**

 **Battelle**
Pacific Northwest Laboratories

LEGAL NOTICE

This report was prepared by Battelle as an account of sponsored research activities. Neither Sponsor nor Battelle nor any person acting on behalf of either:

MAKES ANY WARRANTY OR REPRESENTATION, EXPRESS OR IMPLIED, with respect to the accuracy, completeness, or usefulness of the information contained in this report, or that the use of any information, apparatus, process, or composition disclosed in this report may not infringe privately owned rights; or

Assumes any liabilities with respect to the use of, or for damages resulting from the use of, any information, apparatus, process, or composition disclosed in this report.

**NINCDS COLLABORATIVE PERINATAL PROJECT:
A USER'S GUIDE TO THE PROJECT AND DATA**

**Volume V.
Master Index to the NCPP
Computerized Data Items**

CR Watson	JS Littlefield
AR Oisen	LE Sever
S Smith	

December 1983

**Prepared for
National Institute of Neurological
and Communicative Disorders and Stroke
under Contract 2311105150**

**Battelle
Pacific Northwest Laboratories
Richland, Washington 99352**

INTRODUCTION

OBJECTIVES AND USER ASSUMPTIONS

Volume V, the Master Index to the NCPP Computerized Data Items, compiles in one volume all NINCDS Collaborative Perinatal Project data items available in computerized form. The data items reside on three major types of computer files: a master file, a variable file and work files. The objectives of the master index are to list all computerized data items in a single location and to assign a unique identification to each computerized data item.

The user of the master index is assumed to be a computer specialist interested in gaining an overview of all computerized data items and the general way they appear in the three major types of files. This master index is not intended to be used to locate specific data items. It is intended to facilitate the formulation of a data request as discussed in Chapter 5 of Volume I.

STRUCTURE OF VOLUME V

The master index is structured to represent the computerized data items from the NCPP and their organization on the master file, variable file and work files. This is the only place where the organization of the data items on the master file is explicitly given. The master index listing gives three primary types of information on a data item: a unique data item identification number; the data item name, including categorization by person, time of measurement or observation and general subject area; and location on the appropriate computer file.

Data items on the master file are listed first. They begin at data item ID 0001..... and end at 4953.ADM-44. Data items on the variable file begin at 4954....VAR and end at 6180....VAR. Work file data items start at 6181....W-1 and end at 6783...W-18.

The master index gives the location of the data item on the appropriate computer file. For the master file, the location is specified by giving a 4-digit card number and the specific columns on that card containing the data item information. The order of the data items in the master index corresponds to the order the data items, i.e. cards, appear in the master file. All cards

pertaining to an NINDB case appear together in this order on the master file. Data item locations on the variable file and work files are specified by giving the data item's starting (FROM) and ending (TO) location on a record. This information is sufficient to allow a subset of the data items to be extracted from any of the three types of computer files.

EXAMPLE USE OF VOLUME V

The master index is not intended to be used to find out what data items are computerized from the NCPP. Other volumes of the User's Guide are better suited for that purpose. For many (or most) researchers, the master index may rarely be consulted for information. Initially a researcher may benefit from a casual study of the listing to gain familiarity with data item identification and name protocol.

Computer specialists will find Volume V most helpful. Through study of the master index, they will be able to discover how data items are organized on each of the files. Volume V is the only volume of the guide where the sequential numerical identification corresponds to the order in which the data items appear on the computer files.

MASTER FILE CARD NUMBER AND NINDB CASE NUMBER RATIONALE

Computer cards for each NCPP study form are numbered to reflect their origin and possible revisions. Card numbers are assigned to identify the type of data (subject), the presence of multiple cards in a series, NCPP study form and form revisions. The first five digits of each card on the master file are the card number. The study forms and card numbers are given in Figure 1.

The first fourteen columns of each master file computer card contain the master file card number and the NINDB case number. Table 1 identifies the function of each of these columns.

Column 1 identifies multiple cards in a series. It contains a zero for cards unique to a particular form (that is, no other cards are present), for example OB-3, or for cards where repetitive data are contained. Cards for OB-2 are an example of this second type; no new categories of information are included on successive cards, but previous births in excess of four must be

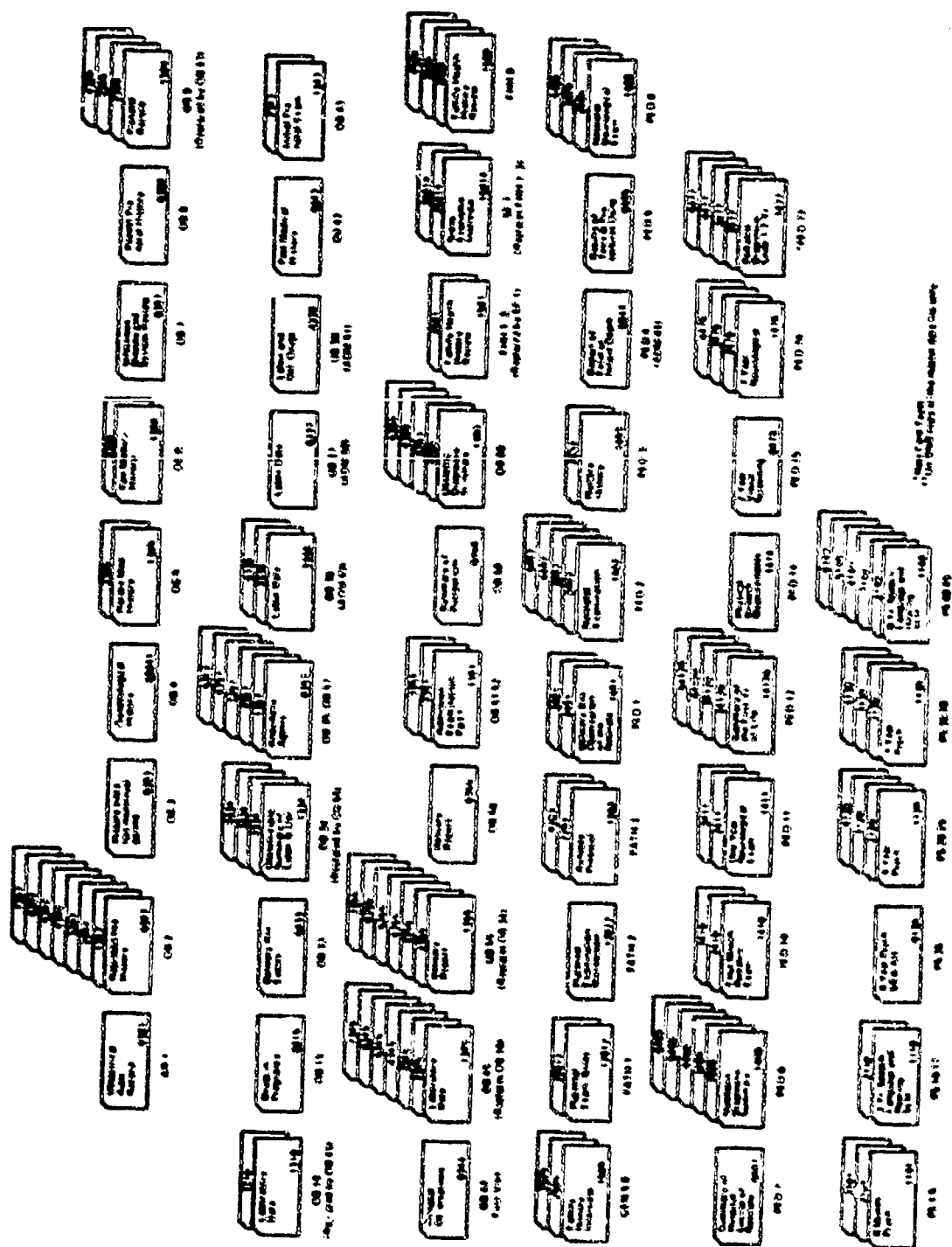

FIGURE 1. Cards on the Master F11c

TABLE 1. Derivation of Master File Card Number and NINDB Case Number.

<u>Contents</u>	<u>Columns</u>
Master File Card Number	
card identifier	1
general subject matter	2
form number	3-4
revision code	5
NINDB Case Number	
collaborating institution	6-7
type of patient selection	8
gravida identification number	9-12
order of the pregnancy	13
identifies child or gravida	14

recorded on an add-on card. For card series where data entered are unique to a card and more than one card is required to complete the series, a "1" is used to designate the first card, for example OB-5. OB-57, PATH-2 and PED-14 are exceptions to these rules.

The second digit on the card reveals the general subject matter covered by data on the card. All cards containing information pertaining to obstetrics, for example, are designated by a "3" in column 2; family histories are designated by a "5"; pathology with a "2"; pediatrics, with a "4"; and psychological testing with a "1".

Columns three and four reveal the form number. In the case of forms where old and new forms having different numbers are included together, the number of the latest form appears on the master file. This rule does not apply to data abstracted from several forms by NINCDS staff (ADM forms).

Column 5 of the card contains a revision code indicating which form or combination of forms was used in arriving at data on a particular card. A typical card will have one to three revision codes, with a zero indicating the first version of a form and "1", "2", and "3" indicating later revisions. As a rule, revision codes used on cards differ from card to card; investigators should check the definition of codes provided in Volume II to determine the meaning of revision codes used.

Each woman and child studied in the project received a unique case number (NIHDB case number) composed of nine digits, recorded in columns 6 through 14 of all master file cards. The case number identified the institution, the mother and the child. The first two digits represented the collaborating institution (see Table 2). The third digit indicated the type of patient selection. A "1" was used for patients selected for the central core study; a "6" indicated that a patient had been transferred from one institution to another, and a "7" indicated that the patient was part of a special study undertaken by the collaborating institution. The fourth through seventh digits were used to identify the gravida, while the eighth digit identified the order of the pregnancy of a given gravida in the project. The ninth digit was used to identify the gravida or child of the pregnancy; "9" indicated the gravida, "0" indicated the child of a single birth, "1" indicated the first child of a multiple birth, "2" indicated the second child of a multiple birth, etc.

**TABLE 2. Collaborating Institutions and Their Code Number
(Columns six and seven of all master file cards.)**

<p>05 - <u>Boston, Massachusetts</u> Harvard Medical School Boston Lying-In Hospital Children's Hospital Medical Center</p>	<p>50 - <u>Minneapolis, Minnesota</u> University of Minnesota Health Sciences Center</p>
<p>10 - <u>Buffalo, New York</u> University of Buffalo Children's Hospital</p>	<p>55 - <u>New York, New York</u> New York Medical College Metropolitan Hospital</p>
<p>15 - <u>New Orleans, Louisiana</u> Charity Hospital Tulane University School of Medicine Medical Center Louisiana State University</p>	<p>60 - <u>Portland, Oregon</u> University of Oregon Medical School</p>
<p>31 - <u>New York, New York</u> Columbia University College of Physicians & Surgeons Columbia-Presbyterian Medical Center</p>	<p>66 - <u>Philadelphia, Pennsylvania</u> University of Pennsylvania Pennsylvania Hospital The Children's Hospital of Philadelphia</p>
<p>37 - <u>Baltimore, Maryland</u> The Johns Hopkins University School of Medicine The Johns Hopkins Hospital</p>	<p>71 - <u>Providence, Rhode Island</u> Brown University Child Study Center</p>
<p>45 - <u>Richmond, Virginia</u> Virginia Commonwealth University Medical College of Virginia</p>	<p>82 - <u>Memphis, Tennessee</u> University of Tennessee College of Medicine Gailor Hospital</p>

DATA ITEM IDENTIFICATION AND NAMING

The NCPP data base contains over 6700 different data items and blank filler locations on computer files. We have assigned each of these a unique identification and a terse, stylized name. Because names were chosen to facilitate use of this guide, they do not duplicate names used by NINDB during the active phase of the project. Users should consult appropriate documentation before using data items from the master, variable or work files (Volumes II, III and IV).

The data item identifiers consist of 11 characters. At the far left are four unique numbers that were assigned sequentially. The next character is always a period and is followed by up to six characters. For data items on the master file, these characters describe the data collection form from which a data item was derived; for data items on the variable (VAR) or work (WXX) files, these characters indicate the appropriate file. If the right side is less than six characters, periods are inserted as shown in these examples:

850..OB-34	an item from OB-34; on the master file
3650.PATH-3	an item from PATH-3; on the master file
5223...VAR	an item on the variable file
6340...W-10	an item on work file 10, Rupture of Membranes

We assigned the numbers sequentially as they appear in Volume V. For the master file, we followed the order in which the cards would be found within an NINDB case. All card columns are accounted for by one of our data item identifications. For the variable and work files, the numbers were assigned in the order that data items appear within a case.

We categorized each data item according to the person to whom the data refer, by the time of measurement and/or the time to which the item applies and by general type or subject area (Table 3). Then we assigned names to the data items using the following guidelines:

- The name and the three associated categories had to stand alone - they must describe the data item out of context.
- The first word in the data item name had to be an important or key word when all names were listed alphabetically as in Volumes VI and VII. Thus "cry, abnormal" was used rather than "abnormal cry" because

a researcher is more likely to look for this item under "C" than under "A" in an alphabetic list.

- Secondary key words were preceded with a semicolon to facilitate preparation of the permuted index. For example, "abruptio; placenta" will be found under both the "A" and "P" portion of Volume VI.
- Qualifying words are delimited by commas and will not appear as keywords in Volume VI. Thus "abruptio; placenta, degree" will not be found in the "D" section.
- If medical terminology or usage has changed since the study was conducted, modern terms may be included and will be enclosed in brackets. Thus "mongolism; [Down's syndrome]" will appear under both the "M" and "D" portions of Volume VI.
- If measurement units are associated with a data item name, they are enclosed in parentheses and placed at the end of the name as in "Birthdate (yr)."
- The categories (person, time and subject) are appended to the right of the data item name.

Definitions for each category used in naming data items are given in Table 4 at the end of this introduction. Additional information is found in Chapter 4 of Volume I.

Data item names thus assigned are terse and highly stylized; as we have already indicated, they are not the names used by NIKDB during the active phase of the project. Our aim was to develop standardized names that would stand alone. These names are intended to facilitate a user's search for data items potentially useful in a research project. Before an item is used, a researcher should consult its complete description. For a data item from the master files, e.g., 850..08-34, the data item should be traced to the appropriate study form, e.g., 08-34, located in Volume II. A variable file data item, e.g., 5223....VAR, is traced to Volume I, where it is defined and its original source given. A data item from a work file is traced to Volume IV for its description.

Some data items contained in the indexes may include the notation "DO NOT USE." These items are either inaccurate or an alternative data item is available that gives better information. Users will find more appropriate data items by consulting one of the indexes to the data items (Volumes, V, VI and VII).

TABLE 3. Abbreviations for Person, Time and Subject Categories

<u>Person</u>	<u>Time</u>	<u>Subject</u>
Mother	General	Administrative
Father	Preconception	Anesthesia
Parents	Registration	Clin. Impression
Fetus	Prenatal	Clinical Lab
Child	Admission	Correct Pregnancy
M Surrogate	Intrapartum	Environ. Exposure
Family	Delivery	Events
Sibship	Post Partum	Hearing
	Neonatal	Hospitalizations
	Four month	Language
	Eight month	Linkage
	One year	Malformations
	Three year	Diag. & Cond.
	Four year	Med. history
	Seven year	Medications
	Eight year	Neurological Exam
		Observations
		Pathology
		Physical Exam
		Procedure
		Psych. Exam
		Reproductive Hist.
		Serology
		Socioecon. Info
		Speech
		Visit
		Med. History
		X-ray
		Summary
		Gyn. History
		Special Studies
		Fam/Genetic Hist.
		SLH Exam

TABLE 4. Definition of Person, Time and Subject Categories

<u>PERSON</u>	<u>DEFINITION</u>
Mother	Study registrant bearing the "study pregnancy"; biologic mother of the "study child"; gravida.
Father	Biologic father of the study child or study pregnancy; in the case of socioeconomic data, this category may indicate either the "father of baby" (not necessarily husband of the mother) or the "husband" (not necessarily related biologically to the study child).
Placenta	The organ of metabolic and gaseous interchange between the fetus and mother; also included in this category are gross and microscopic pathologic data from examination of the umbilical cord.
Fetus	Conceptus; the product of conception including the embryonic stage, i.e., from conception to the moment of birth.
Child	Product of the study pregnancy from the moment of birth onward; study child.
* Surrogate	Person or persons substituting for the mother of a study child, e.g., adoptive parents, foster parents or guardian.
Family	Person or persons biologically related to the mother or father of the study child.
Sibship	Child or children having one or both of the same biologic parents as the study child; siblings; half siblings; full siblings.

**TABLE 4. Definition of Person, Time
and Subject Categories (Cont.)**

<u>TIME</u>	<u>DEFINITION</u>
General	Data with no pertinent time period or data pertaining to more than one time period.
Precorrection	Data pertaining to the period prior to conception of the study pregnancy.
Registration	Data collected at the time of study mother's registration in the study.
Prenatal	Data pertaining to the period from conception of the study pregnancy to delivery of the study child.
Admission	Data collected at the time of study mother's admission to the hospital for delivery of the study child.
Intrapartum	Data pertaining to the period from admission for delivery or onset of labor to delivery of the study child.
Delivery	Data pertaining to the time period during which delivery of the study child occurred.
Post Partum	Data (pertaining to the study mother) collected during the period immediately following birth of the study child.
Neonatal	Data pertaining to the study child during the period from birth to one month of age; the majority of these data were collected prior to or at the time a study child was discharged from the hospital.
Four Month	Data collected at the time of the four month examination of the study child.
Eight Month	Data collected at the time of the eight month examination of the study child.
One Year	Data collected at the time of the one year examination of the study child.
Three Year	Data collected at the time of the three year examination of the study child.
Four Year	Data collected at the time of the four year examination of the study child.
Seven Year	Data collected at the time of the seven year examination of the study child.
Eight Year	Data collected at the time of the eight year examination of the study child.

**TABLE 4. Definition of Person, Time
and Subject Categories (Cont.)**

SUBJECT	DEFINITION
Administrative	Data pertaining to the administrative aspects of the study.
Anesthesia	Data on medications and procedures used to obtain anesthesia.
Clin. Impression	Impression of abnormality or dysfunction gained by an examiner following evaluation of clinical signs and symptoms and including a subjective component.
Clinical Lab	Data obtained from laboratory examination of clinical specimens.
Current Pregnancy	Personal data and medically relevant information pertaining to the study pregnancy for which the mother is enrolled.
Environ. Exposure	Data on exposure to occupational or other environmental entities or hazards.
Events	Data related to a specific event, occurrence or incidence.
Hearing	Data obtained from examination and testing of hearing function.
Hospitalizations	Data on specific hospital admissions or the number of hospitalizations.
Language	Data obtained from examination and testing of language function.
Linkage	Data on the genetic relationships of family members to the study mother, father or child.
Malformations	Data on the conditions in which failure of normal development has resulted in abnormal physical traits existing at the time of birth.
Diag. & Cond.	Data on specific diagnoses or conditions obtained from past medical history or examination during the study.
Med. History	Data obtained from the study participant or medical records relevant to past or current medical diagnoses or conditions.
Medications	Data on drugs or medications used.
Neurological Exam	Data obtained from observation and physical examination of the central nervous system.
Observations	Data obtained from observations not categorized elsewhere.
Pathology	Data obtained from clinical and anatomical pathological examination.
Physical Exam	Data obtained from physical examination of the study participant.
Procedure	Data relating to specific procedures performed on the study participant prior to or during the period of enrollment in the study.
Psych. Exam	Data obtained from the psychological examinations and observations.

**TABLE 4. Definition of Person, Time
and Subject Categories. (Cont.)**

SUBJECT	DEFINITION
Reproductive Hist.	Data pertaining to the outcome of pregnancies prior to and or during the period of enrollment in the study.
Serology	Data obtained from the laboratory examination of serum by specific immunologic methods.
Socioecon. Info	Data related to the social and economic characteristics and environment of the study participant.
Speech	Data obtained from examination and observation of speech function.
Vision	Data obtained from examination of the eyes.
Work History	Data pertaining to occupation and employment prior to and during the period of enrollment in the study.
X-Ray	Data on diagnostic x rays and diagnostic or therapeutic radiological procedures.
<u>Summary</u>	Data presented as a summary of data collected and recorded elsewhere.
Gyn. History	Medical history specifically related to the female genital tract, reproductive physiology and endocrinology.
Special Studies	Data pertaining to participation in other special organized studies conducted during the period of enrollment in the study.
Fam/Genetic Hist.	Data on the medical histories of family members genetically related to the study child.
SLH Exam	Data obtained from the speech, language and hearing examinations not specifically related to one of these areas.

Master Index to the NCPP Computerized Data Items

12-Dec-83
V.1

DATA ITEM ID	CARD NUM	FROM	TO	DATA ITEM NAME
1.....	0001	1	5	Card number (sequence, form type, form number, revision number)
2.....	0001	6	14	WIMDB case number
3....AH-1	0001	15	28	Name, last; MOTHER, REGISTRATION, ADMINISTRATIVE
4....AH-1	0001	29	35	Institution identification; MOTHER, REGISTRATION, ADMINISTRATIVE
5....AR-1	0001	36	36	Type of institution; MOTHER, REGISTRATION, ADMINISTRATIVE
6....AR-1	0001	37	37	Name, first; first letter; MOTHER, REGISTRATION, ADMINISTRATIVE
7....AR-1	0001	38	39	Registration date (day); MOTHER, REGISTRATION, ADMINISTRATIVE
8....AR-1	0001	40	41	Registration date (yr); MOTHER, REGISTRATION, ADMINISTRATIVE
9....AR-1	0001	42	43	Registration date (yr); MOTHER, REGISTRATION, ADMINISTRATIVE
10....AR-1	0001	44	45	Form AR-1 initiated, date (mo); MOTHER, REGISTRATION, ADMINISTRATIVE
11....AR-1	0001	46	47	Form AR-1 initiated, date (day); MOTHER, REGISTRATION, ADMINISTRATIVE
12....AR-1	0001	48	49	Form AR-1 initiated, date (yr); MOTHER, REGISTRATION, ADMINISTRATIVE
13....AR-1	0001	50	51	LMP, first day (mo); MOTHER, PRECONCEPTION, GYNECOLOGICAL HISTORY
14....AR-1	0001	52	53	LMP, first day (day); MOTHER, PRECONCEPTION, GYNECOLOGICAL HISTORY
15....AR-1	0001	54	55	LMP, first day (yr); MOTHER, PRECONCEPTION, GYNECOLOGICAL HISTORY
16....AR-1	0001	56	57	Birth date (mo); MOTHER, GENERAL, SOCIOECONOMIC INFO
17....AR-1	0001	58	59	Birth date (day); MOTHER, GENERAL, SOCIOECONOMIC INFO
18....AR-1	0001	60	61	Birth date (yr); MOTHER, GENERAL, SOCIOECONOMIC INFO
19....AR-1	0001	62	62	Marital status; MOTHER, REGISTRATION, SOCIOECONOMIC INFO
20....AR-1	0001	63	63	Recor; MOTHER, GENERAL, SOCIOECONOMIC INFO
21....AH-1	0001	64	64	Patient status, clinic or private; MOTHER, REGISTRATION, ADMINISTRATIVE
22....AR-1	0001	65	65	Sampling frame patient, DO NOT USE; MOTHER, REGISTRATION, ADMINISTRATIVE
23....AH-1	0001	66	67	EDC, estimated date of confinement (mo); MOTHER, REGISTRATION, CURRENT PREGNANCY
24....AH-1	0001	68	69	EDC, estimated date of confinement (day); MOTHER, REGISTRATION, CURRENT PREGNANCY
25....AR-1	0001	70	71	EDC, estimated date of confinement (yr); MOTHER, REGISTRATION, CURRENT PREGNANCY
26....AR-1	0001	72	73	Age at registration (yr); MOTHER, REGISTRATION, CURRENT PREGNANCY
27....AH-1	0001	74	75	Conception at registration (mo); MOTHER, REGISTRATION, CURRENT PREGNANCY
28....AH-1	0001	76	76	Walk/in patients; MOTHER, REGISTRATION, ADMINISTRATIVE
29.....	0001	77	79	Blank
30....AH-1	0001	80	80	Patient, type of; MOTHER, REGISTRATION, ADMINISTRATIVE
31.....	0126	1	3	Card number (sequence, form type, form number, revision number)
32.....	0126	4	14	WIMDB case number
33..PB-26	0126	15	29	Name of mother, last; MOTHER, 4 YEAR, ADMINISTRATIVE
34..PB-26	0126	30	30	Name of mother, first letter, first name; MOTHER, 4 YEAR, ADMINISTRATIVE
35..PB-26	0126	31	31	Birth date (mo); MOTHER, 4 YEAR, SOCIOECONOMIC INFO
36..PB-26	0126	32	32	Birth date (day); MOTHER, 4 YEAR, SOCIOECONOMIC INFO
37..PB-26	0126	33	33	Birth date (yr); MOTHER, 4 YEAR, SOCIOECONOMIC INFO
38..PB-26	0126	34	34	Age; MOTHER, 4 YEAR, PSYCH EXAM
39..PB-26	0126	35	39	Race; MOTHER, GENERAL, SOCIOECONOMIC INFO
40..PB-26	0126	40	41	Form PB-26 date (mo); MOTHER, 4 YEAR, ADMINISTRATIVE
41..PB-26	0126	42	43	Form PB-26 date (day); MOTHER, 4 YEAR, ADMINISTRATIVE
42..PB-26	0126	44	43	Form PB-26 date (yr); MOTHER, 4 YEAR, ADMINISTRATIVE

Master Index to the NCPP Computerized Data Items

12-Dec-83
V.2

DATA ITEM ID	CARD NUM	FROM	TO	DATA ITEM NAME
42..P8-26	0126	44	45	Form P8-26 date (yr); MOTHER, 4 YEAR, ADMINISTRATIVE
43..P8-26	0126	46	47	SRAT non verbal, total raw score; MOTHER, 4 YEAR, PSYCH EXAM
44..P8-26	0126	48	50	SRAT non verbal, rank, percentile; MOTHER, 4 YEAR, PSYCH EXAM
45..P8-26	0126	51	53	SRAT non verbal, rank, quotient; MOTHER, 4 YEAR, PSYCH EXAM
46..P8-26	0126	54	56	SRAT non verbal, rank, stanine; CHILD, 4 YEAR, PSYCH EXAM
47.....	0126	55	60	blank
48.....	1201	1	5	Card number (sequence, form type, form number, revision number)
49.....	1201	6	14	NIND case number
50.PATH-1	1201	15	16	Pathology; gross; examination by; PLACENTA, GENERAL, ADMINISTRATIVE
51.PATH-1	1201	17	20	Pathology; gross; site; PLACENTA, GENERAL, ADMINISTRATIVE
52.PATH-1	1201	21	22	Pathology; gross; date (mo); PLACENTA, GENERAL, ADMINISTRATIVE
53.PATH-1	1201	23	24	Pathology; gross; date (day); PLACENTA, GENERAL, ADMINISTRATIVE
54.PATH-1	1201	25	26	Pathology; gross; date (yr); PLACENTA, GENERAL, ADMINISTRATIVE
55.PATH-1	1201	27	27	Pathology; gross; designation of placenta, placentas; PLACENTA, GENERAL, PATHOLOGY
56.PATH-1	1201	28	28	Pathology; gross; placenta, labeled as; deliveries; PLACENTA, GENERAL, PATHOLOGY
57.PATH-1	1201	29	29	Pathology; gross; placenta, fused; PLACENTA, GENERAL, PATHOLOGY
58.PATH-1	1201	30	30	Pathology; gross; placenta; anatomical present; PLACENTA, GENERAL, PATHOLOGY
59.PATH-1	1201	31	32	Pathology; gross; placenta; dimensions, largest diameter (cm); PLACENTA, GENERAL, PATHOLOGY
60.PATH-1	1201	33	34	Pathology; gross; placenta; dimensions, smallest diameter (cm); PLACENTA, GENERAL, PATHOLOGY
61.PATH-1	1201	35	36	Pathology; gross; placenta; dimensions, thickness (cm); PLACENTA, GENERAL, PATHOLOGY
62.PATH-1	1201	37	37	Pathology; gross; placenta; shape; PLACENTA, GENERAL, PATHOLOGY
63.PATH-1	1201	38	38	Pathology; gross; placenta; descriptions; PLACENTA, GENERAL, PATHOLOGY
64.PATH-1	1201	39	41	Pathology; gross; placenta; length (cm); PLACENTA, GENERAL, PATHOLOGY
65.PATH-1	1201	42	43	Pathology; gross; placenta; shortest distance from cord, insertion to placental margin (cm); PLACENTA, GENERAL, PATHOLOGY
66.PATH-1	1201	44	44	Pathology; gross; placenta; type of insertion; PLACENTA, GENERAL, PATHOLOGY
67.PATH-1	1201	45	45	Pathology; gross; placenta; number of vessels; PLACENTA, GENERAL, PATHOLOGY
68.PATH-1	1201	46	46	Pathology; gross; placenta; true knot; PLACENTA, GENERAL, PATHOLOGY
69.PATH-1	1201	47	47	Pathology; gross; placenta; color; PLACENTA, GENERAL, PATHOLOGY
70.PATH-1	1201	48	48	Pathology; gross; placenta; frozen sections taken; PLACENTA, GENERAL, PATHOLOGY
71.PATH-1	1201	49	49	Pathology; gross; membranes and fetal surface, descriptions; PLACENTA, GENERAL, PATHOLOGY
72.PATH-1	1201	50	50	Pathology; gross; membranes and fetal surface, membranes complete; PLACENTA, GENERAL, PATHOLOGY
73.PATH-1	1201	51	51	Pathology; gross; membranes and fetal surface, decidual necrosis; PLACENTA, GENERAL, PATHOLOGY
74.PATH-1	1201	52	52	Pathology; gross; membranes and fetal surface, membranes edematous; PLACENTA, GENERAL, PATHOLOGY
75.PATH-1	1201	53	53	Pathology; gross; membranes and fetal surface, insertion of membranes; PLACENTA, GENERAL, PATHOLOGY

Master Index to the NCP Computerized Data Items

12-Dec-83
V.3

DATA ITEM ID	CARD NUM	FROM	TO	DATA ITEM NAME
76.PATH-1	1201	54	55	Pathology; gross membranes and fetal surface, shortest distance from edge of rupture to placental margin (cm); PLACENTA, GENERAL, PATHOLOGY
77.PATH-1	1201	56	56	Pathology; gross membranes and fetal surface, color of fetal surface; PLACENTA, GENERAL, PATHOLOGY
78.PATH-1	1201	57	57	Pathology; gross membranes and fetal surface, opacity of membranes; PLACENTA, GENERAL, PATHOLOGY
79.PATH-1	1201	58	58	Pathology; gross membranes and fetal surface, subchorionic fibrin; PLACENTA, GENERAL, PATHOLOGY
80.PATH-1	1201	59	59	Pathology; gross membranes and fetal surface, description of subchorionic fibrin; PLACENTA, GENERAL, PATHOLOGY
81.PATH-1	1201	60	60	Pathology; gross membranes and fetal surface, thrombosed fetal vessels; PLACENTA, GENERAL, PATHOLOGY
82.PATH-1	1201	61	61	Pathology; gross membranes and fetal surface, amnion nodosum; PLACENTA, GENERAL, PATHOLOGY
83.PATH-1	1201	62	62	Pathology; gross membranes and fetal surface, cysts; PLACENTA, GENERAL, PATHOLOGY
84.PATH-1	1201	63	66	Pathology; gross membranes and fetal surface, weight (gm); PLACENTA, GENERAL, PATHOLOGY
85.	1201	67	72	Blank
86.PATH-1	1201	73	80	Pathology; gross placenta identification numbers; PLACENTA, GENERAL, ADMINISTRATIVE
87.	2201	1	5	Card number (sequence, form type, form number, revision number)
88.	2201	6	14	WINDS case number
89.PATH-1	2201	15	15	Pathology; gross maternal surface, intact/lacerated; PLACENTA, GENERAL, PATHOLOGY
90.PATH-1	2201	16	16	Pathology; gross maternal surface, completeness; PLACENTA, GENERAL, PATHOLOGY
91.PATH-1	2201	17	17	Pathology; gross maternal surface, unclotted area, total number; PLACENTA, GENERAL, PATHOLOGY
92.PATH-1	2201	18	19	Pathology; gross maternal surface, denuded area, size, length (cm); PLACENTA, GENERAL, PATHOLOGY
93.PATH-1	2201	20	21	Pathology; gross maternal surface, depressed area, size, width (cm); PLACENTA, GENERAL, PATHOLOGY
94.PATH-1	2201	22	22	Pathology; gross maternal surface, depressed area, apparent cause; PLACENTA, GENERAL, PATHOLOGY
95.PATH-1	2201	23	23	Pathology; gross maternal surface, hemorrhage, size; PLACENTA, GENERAL, PATHOLOGY
96.PATH-1	2201	24	25	Pathology; gross maternal surface, hemorrhage, size, largest diameter (cm); PLACENTA, GENERAL, PATHOLOGY
97.PATH-1	2201	26	27	Pathology; gross maternal surface, hemorrhage, size, smallest diameter (cm); PLACENTA, GENERAL, PATHOLOGY
98.PATH-1	2201	28	29	Pathology; gross maternal surface, hemorrhage, size, thickness (cm); PLACENTA, GENERAL, PATHOLOGY
99.PATH-1	2201	30	31	Pathology; gross maternal surface, hemorrhage retroplacental, shortest distance from peripheral edge hemorrhage to placental margin (cm); PLACENTA, GENERAL, PATHOLOGY
100.PATH-1	2201	32	33	Pathology; gross maternal surface, hemorrhage retroamniotic, shortest distance from peripheral edge hemorrhage to placental margin (cm); PLACENTA, GENERAL, PATHOLOGY

Master Index to the NCPP Computerized Data Items

12-Dec-63
V.6

DATA ITEM ID	CARD NUM	FROM	TO	DATA ITEM NAME
101.PATH=1	2201	34	35	Pathology; gross; cut surface; infarcts, total number; PLACENTA, GENERAL, PATHOLOGY
102.PATH=1	2201	36	36	Pathology; gross; cut surface, infarcts, pink/red, marginal; PLACENTA, GENERAL, PATHOLOGY
103.PATH=1	2201	37	37	Pathology; gross; cut surface, infarcts, pink/red, not marginal; PLACENTA, GENERAL, PATHOLOGY
104.PATH=1	2201	38	38	Pathology; gross; cut surface, infarcts, yellow/white, marginal; PLACENTA, GENERAL, PATHOLOGY
105.PATH=1	2201	39	39	Pathology; gross; cut surface, infarcts, yellow/white, not marginal; PLACENTA, GENERAL, PATHOLOGY
106.PATH=1	2201	40	40	Pathology; gross; cut surface, infarcts, pink/red, unknown location; PLACENTA, GENERAL, PATHOLOGY
107.PATH=1	2201	41	41	Pathology; gross; cut surface, infarcts, yellow/white, unknown location; PLACENTA, GENERAL, PATHOLOGY
108.PATH=1	2201	42	42	Pathology; gross; cut surface, infarcts, unknown color, marginal; PLACENTA, GENERAL, PATHOLOGY
109.PATH=1	2201	43	43	Pathology; gross; cut surface, infarcts, unknown color, not marginal; PLACENTA, GENERAL, PATHOLOGY
110.PATH=1	2201	44	44	Pathology; gross; cut surface, infarcts, unknown color, unknown location; PLACENTA, GENERAL, PATHOLOGY
111.PATH=1	2201	45	45	Pathology; gross; cut surface, infarcts, size (cm); PLACENTA, GENERAL, PATHOLOGY
112.PATH=1	2201	46	46	Pathology; gross; cut surface, infarcts, maternal floor; PLACENTA, GENERAL, PATHOLOGY
113.PATH=1	2201	47	47	Pathology; gross; cut surface, colors; PLACENTA, GENERAL, PATHOLOGY
114.PATH=1	2201	48	48	Pathology; gross; cut surface, consistency; PLACENTA, GENERAL, PATHOLOGY
115.PATH=1	2201	49	49	Pathology; gross; cut surface, calcifications; PLACENTA, GENERAL, PATHOLOGY
116.PATH=1	2201	50	51	Pathology; gross; cut surface, intervillous thrombosis, total number; PLACENTA, GENERAL, PATHOLOGY
117.PATH=1	2201	52	52	Pathology; gross; cut surface, intervillous thrombosis, total number laminated; PLACENTA, GENERAL, PATHOLOGY
118.PATH=1	2201	53	53	Pathology; gross; cut surface, intervillous thrombosis, number laminated in marginal sinus; PLACENTA, GENERAL, PATHOLOGY
119.PATH=1	2201	54	54	Pathology; gross; cut surface, intervillous thrombosis, total number not laminated; PLACENTA, GENERAL, PATHOLOGY
120.PATH=1	2201	55	55	Pathology; gross; cut surface, intervillous thrombosis, number not laminated in marginal sinus; PLACENTA, GENERAL, PATHOLOGY
121.PATH=1	2201	56	56	Pathology; gross; cut surface, tumors; PLACENTA, GENERAL, PATHOLOGY
122.PATH=1	2201	57	57	Pathology; gross; cut surface, hydatid changes; PLACENTA, GENERAL, PATHOLOGY
123.PATH=1	2201	58	58	Pathology; gross; cut surface, true cysts; PLACENTA, GENERAL, PATHOLOGY
124.PATH=1	2201	59	59	Pathology; gross, exam was done with knowledge of cases; PLACENTA, GENERAL, PATHOLOGY
125.PATH=1	2201	60	61	Pathology; gross, special studies; PLACENTA, GENERAL, PATHOLOGY
126.PATH=1	2201	62	62	Pathology; gross, other abnormalities; PLACENTA, GENERAL, PATHOLOGY

Master Index to the UCPP Computerized Data Items

12-Dec-83
V.5

DATA ITEM ID	CARD NUM	FROM	TO	DATA ITEM NAME
127.PATH=1	2201	63	63	Pathology gross designation of placenta, diaplacental placenta, GENERAL, PATHOLOGY
128.PATH=1	2201	64	72	Placenta
129.PATH=1	2201	73	80	Pathology gross, placenta identification number, PLACENTA, GENERAL, PATHOLOGY
130.PATH=1	1202	1	5	Card number (sequence, form type, form number, revision number)
131.PATH=1	1202	6	14	MIND case number
132.PATH=2	1202	15	16	Pathology microscopic, examination by: PLACENTA, GENERAL, ADMINISTRATIVE
133.PATH=2	1202	17	18	Pathology microscopic, date (mo): PLACENTA, GENERAL, ADMINISTRATIVE
134.PATH=2	1202	19	20	Pathology microscopic, date (day): PLACENTA, GENERAL, ADMINISTRATIVE
135.PATH=2	1202	21	22	Pathology microscopic, date (yr): PLACENTA, GENERAL, ADMINISTRATIVE
136.PATH=2	1202	23	23	Pathology microscopic, designation of placenta, diaplacental placenta, GENERAL, PATHOLOGY
137.PATH=2	1202	24	24	Pathology microscopic, amnion available for examination: PLACENTA, GENERAL, PATHOLOGY
138.PATH=2	1202	25	25	Pathology microscopic cord, neutrophilic infiltration, umbilical vein: PLACENTA, GENERAL, PATHOLOGY
139.PATH=2	1202	26	26	Pathology microscopic cord, neutrophilic infiltration; umbilical artery: PLACENTA, GENERAL, PATHOLOGY
140.PATH=2	1202	27	27	Pathology microscopic cord, neutrophilic infiltration, cord substance: PLACENTA, GENERAL, PATHOLOGY
141.PATH=2	1202	28	28	Pathology microscopic cord, thrombosis of vessels: PLACENTA, GENERAL, PATHOLOGY
142.PATH=2	1202	29	29	Pathology microscopic cord, number of umbilical arteries: PLACENTA, GENERAL, PATHOLOGY
143.PATH=2	1202	30	30	Pathology microscopic membranes, epithelium of amnion, necrosis: PLACENTA, GENERAL, PATHOLOGY
144.PATH=2	1202	31	31	Pathology microscopic membranes, epithelium of amnion, squamous metaplasia: PLACENTA, GENERAL, PATHOLOGY
145.PATH=2	1202	32	32	Pathology microscopic membranes, epithelium of amnion, amnion nodosum: PLACENTA, GENERAL, PATHOLOGY
146.PATH=2	1202	33	33	Pathology microscopic membranes, epithelium of amnion, bacterial colonies: PLACENTA, GENERAL, PATHOLOGY
147.PATH=2	1202	34	34	Pathology microscopic membranes, neutrophilic infiltration, membrane roll, amnion: PLACENTA, GENERAL, PATHOLOGY
148.PATH=2	1202	35	35	Pathology microscopic membranes, neutrophilic infiltration, membrane roll, chorion: PLACENTA, GENERAL, PATHOLOGY
149.PATH=2	1202	36	36	Pathology microscopic membranes, neutrophilic infiltration, placental surface, amnion: PLACENTA, GENERAL, PATHOLOGY
150.PATH=2	1202	37	37	Pathology microscopic membranes, neutrophilic infiltration, placental surface, chorion: PLACENTA, GENERAL, PATHOLOGY
151.PATH=2	1202	38	38	Pathology microscopic membranes, neutrophilic infiltration, fetal surface vessels: PLACENTA, GENERAL, PATHOLOGY
152.PATH=2	1202	39	39	Pathology microscopic membranes, fetal surface vesicular changes, other: PLACENTA, GENERAL, PATHOLOGY

Master Index to the NCPP Computerized Data Items

12-Dec-83
v.6

DATA ITEM ID	CARD NUM	FROM	TO	DATA ITEM NAME
153.PATH=2	1202	40	41	Pathology: microscopic membranes, neurophages in amnion or chorion; PLACENTA, GENERAL, PATHOLOGY
154.PATH=2	1202	42	43	Pathology: microscopic membranes, neurophages in decidua; PLACENTA, GENERAL, PATHOLOGY
155.PATH=2	1202	44	44	Pathology: microscopic membranes, class. of dividing membranes of twin placentas; PLACENTA, GENERAL, PATHOLOGY
156.PATH=2	1202	45	45	Pathology: microscopic decidua: vessels, thromboses; PLACENTA, GENERAL, PATHOLOGY
157.PATH=2	1202	46	46	Pathology: microscopic decidua: vessels, fibrinoids; PLACENTA, GENERAL, PATHOLOGY
158.PATH=2	1202	47	47	Pathology: microscopic decidua: vessels, thrombi; PLACENTA, GENERAL, PATHOLOGY
159.PATH=2	1202	48	48	Pathology: microscopic decidua: necrosis, margins; PLACENTA, GENERAL, PATHOLOGY
160.PATH=2	1202	49	49	Pathology: microscopic decidua: necrosis, septularies; PLACENTA, GENERAL, PATHOLOGY
161.PATH=2	1202	50	50	Pathology: microscopic decidua: necrosis, becties; PLACENTA, GENERAL, PATHOLOGY
162.PATH=2	1202	51	51	Pathology: microscopic decidua, neutrophilic infiltration at margin; PLACENTA, GENERAL, PATHOLOGY
163.PATH=2	1202	52	52	Pathology: microscopic decidua, neutrophilic infiltration in subchorion; PLACENTA, GENERAL, PATHOLOGY
164.PATH=2	1202	53	53	Pathology: microscopic decidua, neutrophilic infiltration in basal; PLACENTA, GENERAL, PATHOLOGY
165.PATH=2	1202	54	54	Pathology: microscopic decidua, lymphocytic infiltration at margin; PLACENTA, GENERAL, PATHOLOGY
166.PATH=2	1202	55	55	Pathology: microscopic decidua, lymphocytic infiltration in subchorion; PLACENTA, GENERAL, PATHOLOGY
167.PATH=2	1202	56	56	Pathology: microscopic decidua, lymphocytic infiltration in basal; PLACENTA, GENERAL, PATHOLOGY
168.PATH=2	1202	57	57	Pathology: microscopic decidua, ectotrophoblast of column, fibrin deposition; PLACENTA, GENERAL, PATHOLOGY
169.PATH=2	1202	58	58	Pathology: microscopic decidua, ectotrophoblast of column, cystic changes; PLACENTA, GENERAL, PATHOLOGY
170.PATH=2	1202	59	59	Pathology: microscopic decidua, syncytium, nuclear clumping; PLACENTA, GENERAL, PATHOLOGY
171.PATH=2	1202	60	60	Pathology: microscopic terminal villi, Langhans' layers; PLACENTA, GENERAL, PATHOLOGY
172.PATH=2	1202	61	61	Pathology: microscopic terminal villi, Hofbauer cells; PLACENTA, GENERAL, PATHOLOGY
173.PATH=2	1202	62	62	Pathology: microscopic terminal villi,stromal fibrosis; PLACENTA, GENERAL, PATHOLOGY
174.PATH=2	1202	63	63	Pathology: microscopic terminal villi, methotrexate edema; PLACENTA, GENERAL, PATHOLOGY
175.PATH=2	1202	64	64	Pathology: microscopic terminal villi, micro infarct; PLACENTA, GENERAL, PATHOLOGY
176.PATH=2	1202	65	65	Pathology: microscopic terminal villi, nucleated RBC in fetal circulation; PLACENTA, GENERAL, PATHOLOGY
177.PATH=2	1202	66	66	Pathology: microscopic terminal villi, melanin; PLACENTA, GENERAL, PATHOLOGY

Master Index to the MCPP Computerized Data Items

12-000003
v.7

DATA ITEM ID	CARD NUM	FROM	TO	DATA ITEM NAME
17A.PATH=2	1202	67	68	Pathology: microscopic; intervillous space; thrombi and adjacent villous infarctions; PLACENTA, GENERAL, PATHOLOGY
179.PATH=2	1202	69	69	Pathology: microscopic; intervillous space; maternal sinus thrombi; PLACENTA, GENERAL, PATHOLOGY
180.PATH=2	1202	70	70	Pathology: microscopic; intervillous space; stillborn; maternal blood; PLACENTA, GENERAL, PATHOLOGY
181.PATH=2	1202	71	71	Pathology: microscopic; intervillous space; apparent maturity of placenta; PLACENTA, GENERAL, PATHOLOGY
182.PATH=2	1202	72	72	Pathology: microscopic; exam done with knowledge of case; PLACENTA, GENERAL, PATHOLOGY
183.PATH=2	1202	73	73	Pathology: microscopic; other abnormalities present; PLACENTA, GENERAL, PATHOLOGY
184.....	1202	74	80	Blank
185.....	0302	1	5	Card number (sequence, form type, form number, revision number)
186.....	0302	6	14	MINDB case number
187...08=2	0302	15	16	Products of prior pregnancies, total numbers; MOTHER, PRECONCEPTION, REPRODUCTIVE HISTORY
188...08=2	0302	17	18	Pregnancies, total number prior to study; MOTHER, PRECONCEPTION, REPRODUCTIVE HISTORY
189...08=2	0302	19	20	Pregnancy termination date (mo); prior products, nth (n = 1-4); MOTHER, PRECONCEPTION, REPRODUCTIVE HISTORY
190...08=2	0302	21	22	Pregnancy termination date (yr); prior products, nth (n = 1-4); MOTHER, PRECONCEPTION, REPRODUCTIVE HISTORY
191...08=2	0302	23	24	Stillbirth (wks); prior products, nth (n = 1-4); MOTHER, PRECONCEPTION, REPRODUCTIVE HISTORY
192...08=2	0302	25	25	Liveborn; prior products, nth (n = 1-4); MOTHER, PRECONCEPTION, REPRODUCTIVE HISTORY
193...08=2	0302	26	26	Still prior products, nth (n = 1-4); MOTHER, PRECONCEPTION, REPRODUCTIVE HISTORY
194...08=2	0302	27	27	Delivery types; prior products, nth (n = 1-4); MOTHER, PRECONCEPTION, REPRODUCTIVE HISTORY
195...08=2	0302	28	29	Birthweight (lbs); prior products, nth (n = 1-4); MOTHER, PRECONCEPTION, REPRODUCTIVE HISTORY
196...08=2	0302	30	31	Birthweight (oz); prior products, nth (n = 1-4); MOTHER, PRECONCEPTION, REPRODUCTIVE HISTORY
197...08=2	0302	32	32	Age at death; prior products, nth (n = 1-4); MOTHER, PRECONCEPTION, REPRODUCTIVE HISTORY
198...08=2	0302	33	33	Birthdates; prior products, nth (n = 1-4); MOTHER, PRECONCEPTION, REPRODUCTIVE HISTORY
199...08=2	0302	34	74	Prior products, nth, repeat of columns 19-33 for n = 2,3,4; MOTHER, PRECONCEPTION, REPRODUCTIVE HISTORY (REPEATED FROM ABOVE)
200.....	0302	74	80	Blank
201.....	1302	1	5	Card number (sequence, form type, form number, revision number)
202.....	1302	6	16	MINDB case number
203...08=2	1302	15	16	Products of prior pregnancies, total numbers; MOTHER, PRECONCEPTION, REPRODUCTIVE HISTORY (REPEATED FROM ABOVE)

Master Index to the HCPP Computerized Data Items

12-Dec-63
V.6

DATA ITEM ID	CARD NUM	FROM	TO	DATA ITEM NAME
204...08-2	1302	17	19	Pregnancies, total number prior to study; MOTHER, PRECONCEPTION, REPRODUCTIVE HISTORY (REPEATED FROM ABOVE)
205...08-2	1302	19	20	Pregnancy termination date (MO); prior product, nth (n = 1-20); MOTHER, PRECONCEPTION, REPRODUCTIVE HISTORY (REPEATED FROM ABOVE)
206...08-2	1302	21	22	Pregnancy termination date (YR); prior product, nth (n = 1-20); MOTHER, PRECONCEPTION, REPRODUCTIVE HISTORY (REPEATED FROM ABOVE)
207...08-2	1302	23	24	Gestation (WK); prior product, nth (n = 1-20); MOTHER, PRECONCEPTION, REPRODUCTIVE HISTORY (REPEATED FROM ABOVE)
208...08-2	1302	25	25	Liveworn; prior product, nth (n = 1-20); MOTHER, PRECONCEPTION, REPRODUCTIVE HISTORY (REPEATED FROM ABOVE)
209...08-2	1302	26	26	Sex; prior product, nth (n = 1-20); MOTHER, PRECONCEPTION, REPRODUCTIVE HISTORY (REPEATED FROM ABOVE)
210...08-2	1302	27	27	Delivery type; prior product, nth (n = 1-20); MOTHER, PRECONCEPTION, REPRODUCTIVE HISTORY (REPEATED FROM ABOVE)
211...08-2	1302	28	29	Birthweight (LB); prior product, nth (n = 1-20); MOTHER, PRECONCEPTION, REPRODUCTIVE HISTORY (REPEATED FROM ABOVE)
212...08-2	1302	30	31	Birthweight (OZ); prior product, nth (n = 1-20); MOTHER, PRECONCEPTION, REPRODUCTIVE HISTORY (REPEATED FROM ABOVE)
213...08-2	1302	32	32	Age at death; prior product, nth (n = 1-20); MOTHER, PRECONCEPTION, REPRODUCTIVE HISTORY (REPEATED FROM ABOVE)
214...08-2	1302	33	33	Birthplace; prior product, nth (n = 1-20); MOTHER, PRECONCEPTION, REPRODUCTIVE HISTORY (REPEATED FROM ABOVE)
215...08-2	1302	34	78	Prior product, nth (n = 1-20); repeat of columns 19-33 for n = 2,3,4; MOTHER, PRECONCEPTION, REPRODUCTIVE HISTORY (REPEATED FROM ABOVE)
216...08-2	1302	79	80	Blank (REPEATED FROM ABOVE)
217...08-2	2302	1	80	Prior product, nth (n = 1-20); repeat of card 1302 for n = 5 to 8; MOTHER, PRECONCEPTION, REPRODUCTIVE HISTORY (REPEATED FROM ABOVE)
218...08-2	3302	1	80	Prior product, nth (n = 1-20); repeat of card 1302 for n = 9 to 12; MOTHER, PRECONCEPTION, REPRODUCTIVE HISTORY (REPEATED FROM ABOVE)
219...08-2	4302	1	80	Prior product, nth (n = 1-20); repeat of card 1302 for n = 13 to 16; MOTHER, PRECONCEPTION, REPRODUCTIVE HISTORY (REPEATED FROM ABOVE)
220...08-2	5302	1	80	Prior product, nth (n = 1-20); repeat of card 1302 for n = 17 to 20; MOTHER, PRECONCEPTION, REPRODUCTIVE HISTORY (REPEATED FROM ABOVE)
221...08-2	6302	1	80	Prior product, nth (n = 1-20); repeat of card 1302 for n = 21 to 24; MOTHER, PRECONCEPTION, REPRODUCTIVE HISTORY (REPEATED FROM ABOVE)
222...08-2	7302	1	80	Prior product, nth (n = 1-20); repeat of card 1302 for n = 25 to 28; MOTHER, PRECONCEPTION, REPRODUCTIVE HISTORY (REPEATED FROM ABOVE)
223...08-2	0303	1	5	Card number (sequence, form type, form number, revision number)
224...08-2	0303	6	14	WINDS case number
225...08-2	0303	15	16	Form 08-3 date (MO); MOTHER, REGISTRATION, ADMINISTRATIVE
226...08-2	0303	17	18	Form 08-3 date (DAY); MOTHER, REGISTRATION, ADMINISTRATIVE

Master Index to the NCPP Computerized Data Items

12-Dec-83
v.9

DATA ITEM ID	CARD NUM	FROM	TO	DATA ITEM NAME
227...08-3	0303	19	20	Form 08-3 date (yr); MOTHER, REGISTRATION, ADMINISTRATIVE
228...08-3	0303	21	21	Sick in any way; MOTHER, REGISTRATION, MEDICAL HISTORY
229...08-3	0303	22	22	Headaches; MOTHER, REGISTRATION, MEDICAL HISTORY
230...08-3	0303	23	23	Visual disturbances; MOTHER, REGISTRATION, MEDICAL HISTORY
231...08-3	0303	24	24	Weakness; number of; MOTHER, REGISTRATION, MEDICAL HISTORY
232...08-3	0303	25	25	Vomiting; MOTHER, REGISTRATION, MEDICAL HISTORY
233...08-3	0303	26	26	Pain; abdomen, pelvic, back; MOTHER, REGISTRATION, MEDICAL HISTORY
234...08-3	0303	27	27	Urinary urgency; dysuria; MOTHER, REGISTRATION, MEDICAL HISTORY
235...08-3	0303	28	28	Diarrhea; MOTHER, REGISTRATION, MEDICAL HISTORY
236...08-3	0303	29	29	Cold; sore throat; cough; MOTHER, REGISTRATION, MEDICAL HISTORY
237...08-3	0303	30	30	Fever; MOTHER, REGISTRATION, MEDICAL HISTORY
238...08-3	0303	31	31	Eye inflammation; MOTHER, REGISTRATION, MEDICAL HISTORY
239...08-3	0303	32	32	Rashes; skin conditions; MOTHER, REGISTRATION, MEDICAL HISTORY
240...08-3	0303	33	33	Jaundice; MOTHER, REGISTRATION, MEDICAL HISTORY
241...08-3	0303	34	34	Swollen glands; MOTHER, REGISTRATION, MEDICAL HISTORY
242...08-3	0303	35	35	Cold sores; MOTHER, REGISTRATION, MEDICAL HISTORY
243...08-3	0303	36	36	Gonorrhea; MOTHER, REGISTRATION, MEDICAL HISTORY
244...08-3	0303	37	37	Genital ulcers; MOTHER, REGISTRATION, MEDICAL HISTORY
245...08-3	0303	38	38	Swelling of feet or legs; MOTHER, REGISTRATION, MEDICAL HISTORY
246...08-3	0303	39	39	Swelling of hands or feet; MOTHER, REGISTRATION, MEDICAL HISTORY
247...08-3	0303	40	40	Vaginal bleeding; MOTHER, REGISTRATION, MEDICAL HISTORY
248...08-3	0303	41	41	Fainting; MOTHER, REGISTRATION, MEDICAL HISTORY
249...08-3	0303	42	42	Convulsions; MOTHER, REGISTRATION, MEDICAL HISTORY
250...08-3	0303	43	43	Accidents; poison; injury; MOTHER, REGISTRATION, MEDICAL HISTORY
251...08-3	0303	44	44	Accidents; surgery; MOTHER, REGISTRATION, MEDICAL HISTORY
252...08-3	0303	45	45	Operations; X-rays; MOTHER, REGISTRATION, MEDICAL HISTORY
253...08-3	0303	46	46	Radiation; MOTHER, REGISTRATION, MEDICAL HISTORY
254...08-3	0303	47	47	Air travel; MOTHER, REGISTRATION, MEDICAL HISTORY
255...08-3	0303	48	48	Injection; vaccination; MOTHER, REGISTRATION, MEDICAL HISTORY
256...08-3	0303	49	49	Infectious disease; at home; MOTHER, REGISTRATION, MEDICAL HISTORY
257...08-3	0303	50	50	Pat in home, state; MOTHER, REGISTRATION, MEDICAL HISTORY
258...08-3	0303	51	51	Works outside home; MOTHER, REGISTRATION, MEDICAL HISTORY
259...08-3	0303	52	52	Intercourse frequency; MOTHER, REGISTRATION, MEDICAL HISTORY
260...08-3	0303	53	53	Smoking history; ever smoked; MOTHER, REGISTRATION, MEDICAL HISTORY
261...08-3	0303	54	54	Smoking history; at least 5 years; MOTHER, REGISTRATION, MEDICAL HISTORY
262...08-3	0303	55	55	Smoking history; total years; MOTHER, REGISTRATION, MEDICAL HISTORY
263...08-3	0303	56	56	Smoking history; age started; MOTHER, REGISTRATION, MEDICAL HISTORY
264...08-3	0303	57	57	Smoking history; age stopped; MOTHER, REGISTRATION, MEDICAL HISTORY
265...08-3	0303	58	58	Smoking history; largest daily amount; MOTHER, REGISTRATION, MEDICAL HISTORY
266...08-3	0303	59	59	Smoking history; number smoked new; MOTHER, REGISTRATION, MEDICAL HISTORY
267...08-3	0303	60	60	Physician visited; MOTHER, REGISTRATION, MEDICAL HISTORY

Master Index to the NEPP Computerized Data Files

12-Dec-83
v.10

DATA ITEM ID	CARD NUM	FROM	TO	DATA ITEM NAME
268.....	0304	1	5	Card number (sequence, form type, form number, revisiter number)
269.....	0304	6	14	KINDS case number
270.....	0304	15	16	Form OB-A date (mo): MOTHER, REGISTRATION, ADMINISTRATIVE
271.....	0304	17	18	Form OB-A date (day): MOTHER, REGISTRATION, ADMINISTRATIVE
272.....	0304	19	20	Form OB-A date (yr): MOTHER, REGISTRATION, ADMINISTRATIVE
273.....	0304	21	22	Menarche: age at onset of menstruation; MOTHER, REGISTRATION, GYNECOLOGICAL HISTORY
274.....	0304	23	24	Menstrual period: duration of menstruation; MOTHER, REGISTRATION, GYNECOLOGICAL HISTORY
275.....	0304	25	26	Menstrual period: usual interval; minimum MOTHER, REGISTRATION, GYNECOLOGICAL HISTORY
276.....	0304	27	28	Menstrual period: usual interval; maximum MOTHER, REGISTRATION, GYNECOLOGICAL HISTORY
277.....	0304	29	29	Menstrual period: amount of flow; MOTHER, REGISTRATION, GYNECOLOGICAL HISTORY
278.....	0304	30	30	Menstrual history: unusual features; MOTHER, REGISTRATION, GYNECOLOGICAL HISTORY
279.....	0304	31	31	Menstrual history: LMP, type of cycle; MOTHER, REGISTRATION, GYNECOLOGICAL HISTORY
280.....	0304	32	33	Menstrual history: LMP, first day (mo); MOTHER, REGISTRATION, GYNECOLOGICAL HISTORY
281.....	0304	34	34	Menstrual history: LMP, first day (day); MOTHER, REGISTRATION, GYNECOLOGICAL HISTORY
282.....	0304	35	35	Menstrual history: LMP, first day (yr); MOTHER, REGISTRATION, GYNECOLOGICAL HISTORY
283.....	0304	36	37	Menstrual history: PMP, first day (mo); MOTHER, REGISTRATION, GYNECOLOGICAL HISTORY
284.....	0304	38	39	Menstrual history: PMP, first day (day); MOTHER, REGISTRATION, GYNECOLOGICAL HISTORY
285.....	0304	40	41	Menstrual history: PMP, first day (yr); MOTHER, REGISTRATION, GYNECOLOGICAL HISTORY
286.....	0304	42	43	Menstrual history: PMP, first day (mo); MOTHER, REGISTRATION, GYNECOLOGICAL HISTORY
287.....	0304	44	44	Menstrual history: PMP, first day (day); MOTHER, REGISTRATION, GYNECOLOGICAL HISTORY
288.....	0304	45	45	Dysmenorrhea: MOTHER, REGISTRATION, GYNECOLOGICAL HISTORY
289.....	0304	46	46	Fertility: patient trying to become pregnant; MOTHER, REGISTRATION, GYNECOLOGICAL HISTORY
290.....	0304	47	48	Fertility: months to become pregnant; MOTHER, REGISTRATION, GYNECOLOGICAL HISTORY
291.....	0304	49	49	Fertility: contraceptive use, usual; MOTHER, REGISTRATION, GYNECOLOGICAL HISTORY
292.....	0304	50	50	Fertility: contraceptive use, at conception; MOTHER, REGISTRATION, GYNECOLOGICAL HISTORY
293.....	0304	51	51	Fertility: contraceptive type used; MOTHER, REGISTRATION, GYNECOLOGICAL HISTORY
294.....	0304	52	52	Fertility: contraceptive type used, condoms; MOTHER, REGISTRATION, GYNECOLOGICAL HISTORY
295.....	0304	53	53	Fertility: contraceptive type used, pills; MOTHER, REGISTRATION, GYNECOLOGICAL HISTORY
296.....	0304	54	54	Fertility: contraceptive type used, vaginal suppositories; MOTHER, REGISTRATION, GYNECOLOGICAL HISTORY
297.....	0304	55	55	Fertility: contraceptive type used, coitus interruptus; MOTHER, REGISTRATION, GYNECOLOGICAL HISTORY
298.....	0304	56	56	Fertility: contraceptive type used, douches; MOTHER, REGISTRATION, GYNECOLOGICAL HISTORY
299.....	0304	57	57	Fertility: contraceptive type used, rhythm; MOTHER, REGISTRATION, GYNECOLOGICAL HISTORY
300.....	0304	58	58	Fertility: contraceptive type used, oral contraceptives; MOTHER, REGISTRATION, GYNECOLOGICAL HISTORY

Master Index to the NCPP Computerized Data Items

12-Dec-83
v.11

DATA ITEM TO	CARD NUM	FROM	TO	DATA ITEM NAME
300...08-4	0304	59	59	Fertility contraceptive type used, intrauterine ring; MOTHER, REGISTRATION, GYNECOLOGICAL HISTORY
301...08-4	0304	60	60	Fertility contraceptive type used, other contraceptive; MOTHER, REGISTRATION, GYNECOLOGICAL HISTORY
302...08-4	0304	61	61	Fertility sterility investigations; MOTHER, REGISTRATION, GYNECOLOGICAL HISTORY
303...08-4	0304	62	60	Blank
304...08-5	1305	1	5	Card number (sequence, form type, form number, revision number)
305...08-5	1305	6	14	MIND case number
306...08-5	1305	15	16	Form OB-5 date (mo); MOTHER, REGISTRATION, ADMINISTRATIVE
307...08-5	1305	17	18	Form OB-5 date (day); MOTHER, REGISTRATION, ADMINISTRATIVE
308...08-5	1305	19	20	Form OB-5 date (yr); MOTHER, REGISTRATION, ADMINISTRATIVE
309...08-5	1305	21	21	Illness or disability, requiring confinement, number; MOTHER, REGISTRATION, MEDICAL HISTORY
310...08-5	1305	22	23	Illness or disability, requiring confinement, type; MOTHER, REGISTRATION, MEDICAL HISTORY
311...08-5	1305	24	25	Illness or disability, requiring confinement, days in bed; MOTHER, REGISTRATION, MEDICAL HISTORY
312...08-5	1305	26	27	Illness or disability, requiring confinement, date onset (mo); MOTHER, REGISTRATION, MEDICAL HISTORY
313...08-5	1305	28	29	Illness or disability, requiring confinement, date onset (day); MOTHER, REGISTRATION, MEDICAL HISTORY
314...08-5	1305	30	31	Illness or disability, requiring confinement, date onset (yr); MOTHER, REGISTRATION, MEDICAL HISTORY
315...08-5	1305	32	32	Illness or disability, requiring confinement; physician consulted or hospitalized; MOTHER, REGISTRATION, MEDICAL HISTORY
316...08-5	1305	33	34	Illness or disability, requiring confinement, type; MOTHER, REGISTRATION, MEDICAL HISTORY (REPEATED FROM ABOVE)
317...08-5	1305	35	36	Illness or disability, requiring confinement, days in bed; MOTHER, REGISTRATION, MEDICAL HISTORY (REPEATED FROM ABOVE)
318...08-5	1305	37	38	Illness or disability, requiring confinement, date onset (mo); MOTHER, REGISTRATION, MEDICAL HISTORY (REPEATED FROM ABOVE)
319...08-5	1305	39	40	Illness or disability, requiring confinement, date onset (day); MOTHER, REGISTRATION, MEDICAL HISTORY (REPEATED FROM ABOVE)
320...08-5	1305	41	42	Illness or disability, requiring confinement, date onset (yr); MOTHER, REGISTRATION, MEDICAL HISTORY (REPEATED FROM ABOVE)
321...08-5	1305	43	43	Illness or disability, requiring confinement; physician consulted or hospitalized; MOTHER, REGISTRATION, MEDICAL HISTORY (REPEATED FROM ABOVE)
322...08-5	1305	44	45	Illness or disability, requiring confinement, type; MOTHER, REGISTRATION, MEDICAL HISTORY (REPEATED FROM ABOVE)
323...08-5	1305	46	47	Illness or disability, requiring confinement, days in bed; MOTHER, REGISTRATION, MEDICAL HISTORY (REPEATED FROM ABOVE)

Master Index to the WCPP Computerized Data Items

12-20-68
V.12

DATA ITEM ID	CARD NUM	FROM	TO	DATA ITEM NAME
324...08-5	1305	48	49	Illness or disability, requiring confinement, date onset (mo); MOTHER, REGISTRATION, MEDICAL HISTORY (REPEATED FROM ABOVE)
325...08-5	1305	50	51	Illness or disability, requiring confinement, date onset (day); MOTHER, REGISTRATION, MEDICAL HISTORY (REPEATED FROM ABOVE)
326...08-5	1305	52	53	Illness or disability, requiring confinement, date onset (yr); MOTHER, REGISTRATION, MEDICAL HISTORY (REPEATED FROM ABOVE)
327...08-5	1305	54	54	Illness or disability, requiring confinement; physician consulted or hospitalized; MOTHER, REGISTRATION, MEDICAL HISTORY (REPEATED FROM ABOVE)
328...08-5	1305	55	56	Illness or disability, requiring confinement, type; MOTHER, REGISTRATION, MEDICAL HISTORY (REPEATED FROM ABOVE)
329...08-5	1305	57	58	Illness or disability, requiring confinement, days in bed; MOTHER, REGISTRATION, MEDICAL HISTORY (REPEATED FROM ABOVE)
330...08-5	1305	59	60	Illness or disability, requiring confinement, date onset (mo); MOTHER, REGISTRATION, MEDICAL HISTORY (REPEATED FROM ABOVE)
331...08-5	1305	61	62	Illness or disability, requiring confinement, date onset (day); MOTHER, REGISTRATION, MEDICAL HISTORY (REPEATED FROM ABOVE)
332...08-5	1305	63	64	Illness or disability, requiring confinement, date onset (yr); MOTHER, REGISTRATION, MEDICAL HISTORY (REPEATED FROM ABOVE)
333...08-5	1305	65	65	Illness or disability, requiring confinement; physician consulted or hospitalized; MOTHER, REGISTRATION, MEDICAL HISTORY (REPEATED FROM ABOVE)
334.....	1305	66	66	Work number
335.....	2305	1	5	WIND case number
336.....	2-05	6	18	Form 08-5 date (mo); MOTHER, REGISTRATION, ADMINISTRATIVE
337...08-5	2305	15	16	Form 08-5 date (day); MOTHER, REGISTRATION, ADMINISTRATIVE
338...08-5	2305	17	18	Form 08-5 date (yr); MOTHER, REGISTRATION, ADMINISTRATIVE
339...08-5	2305	19	20	Illness or disability, non confining, number; MOTHER, REGISTRATION, MEDICAL HISTORY
340...08-5	2305	21	22	Illness or disability, non confining, type; MOTHER, REGISTRATION, MEDICAL HISTORY
341...08-5	2305	23	24	Illness or disability, non confining, date onset (mo); MOTHER, REGISTRATION, MEDICAL HISTORY
342...08-5	2305	25	26	Illness or disability, non confining, date onset (day); MOTHER, REGISTRATION, MEDICAL HISTORY
343...08-5	2305	27	28	Illness or disability, non confining, date onset (yr); MOTHER, REGISTRATION, MEDICAL HISTORY
344...08-5	2305	29	30	Illness or disability, non confining, type; MOTHER, REGISTRATION, MEDICAL HISTORY
345...08-5	2305	31	31	Illness or disability, non confining; physician consulted; MOTHER, REGISTRATION, MEDICAL HISTORY
346...08-5	2305	32	33	Illness or disability, non confining, type; MOTHER, REGISTRATION, MEDICAL HISTORY (REPEATED FROM ABOVE)
347...08-5	2305	34	35	Illness or disability, non confining, date onset (mo); MOTHER, REGISTRATION, MEDICAL HISTORY (REPEATED FROM ABOVE)
348...08-5	2305	36	37	Illness or disability, non confining, date onset (day); MOTHER, REGISTRATION, MEDICAL HISTORY (REPEATED FROM ABOVE)

Master Index to the NCPP Computerized Data Items

12-06-63
V.13

DATA ITEM ID	CARD NUM	FROM	TO	DATA ITEM NAME
349...	08-5 2305	38	39	Illness or disability, non confining, date onset (yr): MOTHER, REGISTRATION, MEDICAL HISTORY (REPEATED FROM ABOVE)
350...	08-5 2305	40	40	Illness or disability, non confining, physician consulted: MOTHER, REGISTRATION, MEDICAL HISTORY (REPEATED FROM ABOVE)
351...	08-5 2305	41	42	Illness or disability, non confining, type: MOTHER, REGISTRATION, MEDICAL HISTORY (REPEATED FROM ABOVE)
352...	08-5 2305	43	44	Illness or disability, non confining, date onset (mo): MOTHER, REGISTRATION, MEDICAL HISTORY (REPEATED FROM ABOVE)
353...	08-5 2305	45	44	Illness or disability, non confining, date onset (day): MOTHER, REGISTRATION, MEDICAL HISTORY (REPEATED FROM ABOVE)
354...	08-5 2305	47	48	Illness or disability, non confining, date onset (yr): MOTHER, REGISTRATION, MEDICAL HISTORY (REPEATED FROM ABOVE)
355...	08-5 2305	49	49	Illness or disability, non confining, physician consulted: MOTHER, REGISTRATION, MEDICAL HISTORY (REPEATED FROM ABOVE)
356...	08-5 2305	50	50	Immunization, pre/post LMP, preceding 12 months: MOTHER, REGISTRATION, MEDICATIONS
357...	08-5 2305	51	51	Antibiotic injection, pre/post LMP, preceding 12 months: MOTHER, REGISTRATION, MEDICATIONS
358...	08-5 2305	52	52	Antibiotics, other, pre/post LMP, preceding 12 months: MOTHER, REGISTRATION, MEDICATIONS
359...	08-5 2305	53	53	Injection, other, pre/post LMP, preceding 12 months: MOTHER, REGISTRATION, MEDICATIONS
360...	08-5 2305	54	54	Injection, unknown, pre/post LMP, preceding 12 months: MOTHER, REGISTRATION, MEDICATIONS
361...	08-5 2305	55	55	Bleeding pills, pre/post LMP, preceding 12 months: MOTHER, REGISTRATION, MEDICATIONS
362...	08-5 2305	56	56	Tranquilizers, pre/post LMP, preceding 12 months: MOTHER, REGISTRATION, MEDICATIONS
363...	08-5 2305	57	57	Diet or soap pills, pre/post LMP, preceding 12 months: MOTHER, REGISTRATION, MEDICATIONS
364...	08-5 2305	58	58	Antihistamines, pre/post LMP, preceding 12 months: MOTHER, REGISTRATION, MEDICATIONS
365...	08-5 2305	59	59	Insulin, pre/post LMP, preceding 12 months: MOTHER, REGISTRATION, MEDICATIONS
366...	08-5 2305	60	60	Thyroid or anti-thyroid, pre/post LMP, preceding 12 months: MOTHER, REGISTRATION, MEDICATIONS
367...	08-5 2305	61	61	Cortisone, pre/post LMP, preceding 12 months: MOTHER, REGISTRATION, MEDICATIONS
368...	08-5 2305	62	62	Hormones, other, pre/post LMP, preceding 12 months: MOTHER, REGISTRATION, MEDICATIONS
369...	08-5 2305	63	63	Laxatives, pre/post LMP, preceding 12 months: MOTHER, REGISTRATION, MEDICATIONS
370...	08-5 2305	64	64	Medicache pills, powder, pre/post LMP, preceding 12 months: MOTHER, REGISTRATION, MEDICATIONS
371...	08-5 2305	65	65	Medication or injection, other, pre/post LMP, preceding 12 months: MOTHER, REGISTRATION, MEDICATIONS
372...	08-5 2305	66	66	Immunization, year/no, preceding 12 months: MOTHER, REGISTRATION, MEDICATIONS
373...	08-5 2305	67	67	Antibiotics, year/no, preceding 12 months: MOTHER, REGISTRATION, MEDICATIONS
374...	08-5 2305	68	68	Injection, year/no, other, preceding 12 months: MOTHER, REGISTRATION, MEDICATIONS

Master Index to the NCPP Computerized Data Items

12-08cc-83
V.14

DATA ITEM ID	CARD NUM	FROM	TO	DATA ITEM NAME
375...08-5	2305	69	69	Injection, yes/no, unknown, preceding 12 months
376...08-5	2305	70	70	Antibiotics, yes/no, other, preceding 12 months
377...08-5	2305	71	71	Levatives, yes/no, other, preceding 12 months
378...08-5	2305	72	72	Sleeping pills, yes/no, preceding 12 months
379...08-5	2305	73	73	Tranquilizers, yes/no, preceding 12 months
380...08-5	2305	74	74	Diet or "diet" pills, yes/no, preceding 12 months
381...08-5	2305	75	75	Headache pills, yes/no, preceding 12 months
382...08-5	2305	76	76	Nose drops inhalers, yes/no, preceding 12 months
383...08-5	2305	77	77	Antihistamines, yes/no, preceding 12 months
384...08-5	2305	78	78	Medication, yes/no, other, preceding 12 months
385...08-5	2305	79	80	Blank
386...08-5	1306	1	5	Card number (sequence, form type, form number, revision number)
387...08-5	1306	6	14	NINDS case number
388...08-5	1306	15	16	Form 08-6 date (mo): MOTHER, REGISTRATION, ADMINISTRATIVE
389...08-6	1306	17	18	Form 08-6 date (day): MOTHER, REGISTRATION, ADMINISTRATIVE
390...08-6	1306	19	20	Form 08-6 date (yr): MOTHER, REGISTRATION, ADMINISTRATIVE
391...08-6	1306	21	21	Hospitalization, number: MOTHER, REGISTRATION, HOSPITALIZATIONS
392...08-6	1306	22	23	Hospitalization, nth illness or disability: MOTHER, REGISTRATION, HOSPITALIZATIONS
393...08-6	1306	24	25	Hospitalization, nth date (mo): MOTHER, REGISTRATION, HOSPITALIZATIONS
394...08-6	1306	26	27	Hospitalization, nth date (yr): MOTHER, REGISTRATION, HOSPITALIZATIONS
395...08-6	1306	28	29	Hospitalization, nth illness or disability: MOTHER, REGISTRATION, HOSPITALIZATIONS (REPEATED FROM ABOVE)
396...08-6	1306	30	31	Hospitalization, nth date (mo): MOTHER, REGISTRATION, HOSPITALIZATIONS (REPEATED FROM ABOVE)
397...08-6	1306	32	33	Hospitalization, nth date (yr): MOTHER, REGISTRATION, HOSPITALIZATIONS (REPEATED FROM ABOVE)
398...08-6	1306	34	35	Hospitalization, nth illness or disability: MOTHER, REGISTRATION, HOSPITALIZATIONS (REPEATED FROM ABOVE)
399...08-6	1306	36	37	Hospitalization, nth date, (mo): MOTHER, REGISTRATION, HOSPITALIZATIONS (REPEATED FROM ABOVE)
400...08-6	1306	38	39	Hospitalization, nth date (yr): MOTHER, REGISTRATION, HOSPITALIZATIONS (REPEATED FROM ABOVE)
401...08-6	1306	40	41	Hospitalization, nth illness or disability: MOTHER, REGISTRATION, HOSPITALIZATIONS (REPEATED FROM ABOVE)
402...08-6	1306	42	43	Hospitalization, nth date (mo): MOTHER, REGISTRATION, HOSPITALIZATIONS (REPEATED FROM ABOVE)
403...08-6	1306	44	45	Hospitalization, nth date (yr): MOTHER, REGISTRATION, HOSPITALIZATIONS (REPEATED FROM ABOVE)
404...08-6	1306	46	47	Hospitalization, nth illness or disability: MOTHER, REGISTRATION, HOSPITALIZATIONS (REPEATED FROM ABOVE)

Master Index to the NCPB Computerized Data Items

12-Dec-83
v. 15

DATA ITEM ID	CARD NUM	FRG4	TO	DATA ITEM NAME
405...08-6	1306	48	49	Hospitalization, nch, date (mo); MOTHER; REGISTRATION, HOSPITALIZATIONS (REPEATED FROM ABOVE)
406...08-6	1306	50	51	Hospitalization, nch, date (yr); MOTHER; REGISTRATION, HOSPITALIZATIONS (REPEATED FROM ABOVE)
407.....	1306	52	60	Blank
408.....	2306	1	5	Card number (sequence, form type, form number, revision number)
409.....	2306	6	16	VINDS case number
410...08-6	2306	15	16	Form 08-6 date (mo); MOTHER, REGISTRATION, ADMINISTRATIVE
411...08-6	2306	17	18	Form 08-6 date (day); MOTHER, REGISTRATION, ADMINISTRATIVE
412...08-6	2306	19	20	Form 08-6 date (yr); MOTHER, REGISTRATION, ADMINISTRATIVE
413...08-6	2306	21	21	Radiological exams or treatments; number; preceding 12 months; MOTHER, REGISTRATION, X-RAY
414...08-6	2306	22	22	Radiological exams or treatments; nch, type; preceding 12 months; MOTHER, REGISTRATION, X-RAY
415...08-6	2306	23	24	Radiological exams or treatments; nch, date; preceding 12 months (mo); MOTHER, REGISTRATION, X-RAY
416...08-6	2306	25	26	Radiological exams or treatments; nch, date; preceding 12 months (yr); MOTHER, REGISTRATION, X-RAY
417...08-6	2306	27	27	Radiological exams or treatments; nch, type; preceding 12 months; MOTHER, REGISTRATION, X-RAY (REPEATED FROM ABOVE)
418...08-6	2306	28	29	Radiological exams or treatments; nch, date; preceding 12 months (mo); MOTHER, REGISTRATION, X-RAY (REPEATED FROM ABOVE)
419...08-6	2306	30	31	Radiological exams or treatments; nch, date; preceding 12 months (yr); MOTHER, REGISTRATION, X-RAY (REPEATED FROM ABOVE)
420...08-6	2306	32	32	Radiological exams or treatments; nch, type; preceding 12 months; MOTHER, REGISTRATION, X-RAY (REPEATED FROM ABOVE)
421...08-6	2306	33	34	Radiological exams or treatments; nch, date; preceding 12 months (mo); MOTHER, REGISTRATION, X-RAY (REPEATED FROM ABOVE)
422...08-6	2306	35	36	Radiological exams or treatments; nch, date; preceding 12 months (yr); MOTHER, REGISTRATION, X-RAY (REPEATED FROM ABOVE)
423...08-6	2306	37	37	Radiological exams or treatments; nch, type; preceding 12 months; MOTHER, REGISTRATION, X-RAY (REPEATED FROM ABOVE)
424...08-6	2306	38	39	Radiological exams or treatments; nch, date; preceding 12 months (mo); MOTHER, REGISTRATION, X-RAY (REPEATED FROM ABOVE)
425...08-6	2306	40	41	Radiological exams or treatments; nch, date; preceding 12 months (yr); MOTHER, REGISTRATION, X-RAY (REPEATED FROM ABOVE)
426...08-6	2306	42	43	Radiological exams or treatments; other; number of chest x-rays; MOTHER, REGISTRATION, X-RAY
427...08-6	2306	44	45	Radiological exams or treatments; other; number of dental x-rays; MOTHER, REGISTRATION, X-RAY
428...08-6	2306	46	46	Examinations, examinations and treatments; numbers; MOTHER, REGISTRATION, MEDICAL HISTORY

Master Index of the NCHP Computerized Data Items

12-Dec-63
V.10

DATA ITEM ID	CARD NUM	FROM	TO	DATA ITEM NAME
429...08-6	2306	67	47	Examinations, examinations and treatment, type: MOTHER, REGISTRATION, MEDICAL HISTORY
430...08-6	2306	48	49	Examinations, examinations and treatment, type: MOTHER, REGISTRATION, MEDICAL HISTORY
431...08-6	2306	50	50	Examinations, examinations and treatment, type: MOTHER, REGISTRATION, MEDICAL HISTORY
432...08-6	2306	51	52	Examinations, examinations and treatment, type: MOTHER, REGISTRATION, MEDICAL HISTORY
433...08-6	2306	53	53	Examinations, examinations and treatment, type: MOTHER, REGISTRATION, MEDICAL HISTORY
434...08-6	2306	54	55	Examinations, examinations and treatment, type: MOTHER, REGISTRATION, MEDICAL HISTORY
435...08-6	2306	56	56	Examinations, other, number: MOTHER, REGISTRATION, MEDICAL HISTORY
436...08-6	2306	57	57	Examinations, other, type: MOTHER, REGISTRATION, MEDICAL HISTORY
437...08-6	2306	58	59	Examinations, other, year: MOTHER, REGISTRATION, MEDICAL HISTORY
438...08-6	2306	60	60	Examinations, other, type: MOTHER, REGISTRATION, MEDICAL HISTORY (REPEATED FROM ABOVE)
439...08-6	2306	61	62	Examinations, other, year: MOTHER, REGISTRATION, MEDICAL HISTORY (REPEATED FROM ABOVE)
440...08-6	2306	63	63	Examinations, other, type: MOTHER, REGISTRATION, MEDICAL HISTORY (REPEATED FROM ABOVE)
441...08-6	2306	64	65	Examinations, other, year: MOTHER, REGISTRATION, MEDICAL HISTORY (REPEATED FROM ABOVE)
442...08-6	2306	66	66	Transfusions: MOTHER, REGISTRATION, MEDICAL HISTORY
443...08-6	2306	67	67	Blank
444...08-6	0307	1	5	Card number (sequence, form type, form number, revision number)
445...08-6	0307	6	14	NINDS case number
446...08-7	0307	15	14	Form 08-7 date (mo): MOTHER, REGISTRATION, ADMINISTRATIVE
447...08-7	0307	17	16	Form 08-7 date (day): MOTHER, REGISTRATION, ADMINISTRATIVE
448...08-7	0307	19	20	Form 08-7 date (yr): MOTHER, REGISTRATION, ADMINISTRATIVE
449...08-7	0307	21	21	Childhood diseases: pertussis: MOTHER, REGISTRATION, MEDICAL HISTORY
450...08-7	0307	22	23	Childhood diseases: pertussis: see sheet: MOTHER, REGISTRATION, MEDICAL HISTORY
451...08-7	0307	24	24	Childhood diseases: chicken pox: MOTHER, REGISTRATION, MEDICAL HISTORY
452...08-7	0307	25	26	Childhood diseases: chicken pox, see sheet: MOTHER, REGISTRATION, MEDICAL HISTORY
453...08-7	0307	27	27	Childhood diseases: mumps: MOTHER, REGISTRATION, MEDICAL HISTORY
454...08-7	0307	28	29	Childhood diseases: mumps, see sheet: MOTHER, REGISTRATION, MEDICAL HISTORY
455...08-7	0307	30	30	Childhood diseases: rubella: German measles: MOTHER, REGISTRATION, MEDICAL HISTORY
456...08-7	0307	31	32	Childhood diseases: rubella: German measles, see sheet: MOTHER, REGISTRATION, MEDICAL HISTORY
457...08-7	0307	33	33	Childhood diseases: measles: MOTHER, REGISTRATION, MEDICAL HISTORY
458...08-7	0307	34	35	Childhood diseases: measles, see sheet: MOTHER, REGISTRATION, MEDICAL HISTORY
459...08-7	0307	36	36	Childhood diseases: diphtheria: MOTHER, REGISTRATION, MEDICAL HISTORY
460...08-7	0307	37	38	Childhood diseases: diphtheria, see sheet: MOTHER, REGISTRATION, MEDICAL HISTORY

Master Index to the NCPP Computerized Data Items

DATA ITEM ID	CARD NUM	PHUM	TO	DATA ITEM NAME
461...08-7	0307	39	39	Childhood diseases; scarlet fever; mother, registration, medical history
462...08-7	0307	40	41	Childhood diseases; scarlet fever; age onset; mother, registration, medical history
463...08-7	0307	42	42	Infectious diseases; poliomyelitis; mother, registration, medical history
464...08-7	0307	43	44	Infectious diseases; poliomyelitis; age onset; mother, registration, medical history
465...08-7	0307	45	45	Infectious diseases; herpes simplex; mother, registration, medical history
466...08-7	0307	46	47	Infectious diseases; herpes simplex; age onset; mother, registration, medical history
467...08-7	0307	48	48	Infectious diseases; herpes zoster; mother, registration, medical history
468...08-7	0307	49	50	Infectious diseases; herpes zoster; age onset; mother, registration, medical history
469...08-7	0307	51	51	Infectious diseases; encephalitis; mother, registration, medical history
470...08-7	0307	52	53	Infectious diseases; encephalitis; age onset; mother, registration, medical history
471...08-7	0307	54	54	Infectious diseases; meningitis; mother, registration, medical history
472...08-7	0307	55	55	Infectious diseases; meningitis; age onset; mother, registration, medical history
473...08-7	0307	57	57	Infectious diseases; toxoplasmosis; mother, registration, medical history
474...08-7	0307	58	59	Infectious diseases; toxoplasmosis; age onset; mother, registration, medical history
475...08-7	0307	60	60	Infectious diseases; 1st other; type; mother, registration, medical history
476...08-7	0307	61	62	Infectious diseases; 1st other; age onset; mother, registration, medical history
477...08-7	0307	63	63	Infectious diseases; 2nd other; type; mother, registration, medical history (REPEATED FROM ABOVE)
478...08-7	0307	64	65	Infectious diseases; 2nd other; age onset; mother, registration, medical history (REPEATED FROM ABOVE)
479...08-7	0307	66	66	Infectious diseases; 3rd other; type; mother, registration, medical history
480...08-7	0307	67	68	Infectious diseases; 3rd other; age onset; mother, registration, medical history (REPEATED FROM ABOVE)
481...08-7	0307	69	69	Infectious diseases; parasitic 1st, type; mother, registration, medical history
482...08-7	0307	70	71	Infectious diseases; parasitic 1st, age onset; mother, registration, medical history
483...08-7	0307	72	72	Infectious diseases; parasitic 2nd, type; mother, registration, medical history (REPEATED FROM ABOVE)
484...08-7	0307	73	74	Infectious diseases; parasitic 2nd, age onset; mother, registration, medical history (REPEATED FROM ABOVE)
485...08-7	0307	75	75	Infectious diseases; parasitic 3rd, type; mother, registration, medical history
486...08-7	0307	76	77	Infectious diseases; parasitic 3rd, age onset; mother, registration, medical history (REPEATED FROM ABOVE)
487...08-7	0307	78	80	Blank
488...08-7	0308	1	5	Card number (sequence, form type, form number, revision number)
489...08-7	0308	6	14	MINOR case number
490...08-7	0308	15	16	Form OB-8 date (mo); mother, prenatal, administrative
491...08-7	0308	17	18	Form OB-8 date (day); mother, prenatal, administrative
492...08-7	0308	19	20	Form OB-8 date (yr); mother, prenatal, administrative
493...08-7	0308	21	21	Blank in any way; mother, prenatal, medical history

Master Index to the HCPP Computerized Data Items

DATA ITEM ID	CARD NUM	FROM	TO	DATA ITEM NAME
494...08-A 0308	22	22	22	Menstrual mother, prenatal, medical history
495...08-A 0308	23	23	23	Visual disturbances mother, prenatal, medical history
496...08-B 0308	24	24	24	Restless disturbed mother, prenatal, medical history
497...08-A 0308	25	25	25	Vertigo mother, prenatal, medical history
498...08-A 0308	26	26	26	Pain, abdomen, pelvis, back, mother, prenatal, medical history
499...08-B 0308	27	27	27	Urinary urgency dysuria mother, prenatal, medical history
500...08-B 0308	28	28	28	Diarrhea mother, prenatal, medical history
501...08-B 0308	29	29	29	Cold sore throat cough mother, prenatal, medical history
502...08-B 0308	30	30	30	Fever mother, prenatal, medical history
503...08-B 0308	31	31	31	Eye inflammation mother, prenatal, medical history
504...08-B 0308	32	32	32	Rash skin conditions mother, prenatal, medical history
505...08-B 0308	33	33	33	Jaundice mother, prenatal, medical history
506...08-B 0308	34	34	34	Swollen glands mother, prenatal, medical history
507...08-B 0308	35	35	35	Cold sore mother, prenatal, medical history
508...08-B 0308	36	36	36	Wetted abscessed teeth mother, prenatal, medical history
509...08-B 0308	37	37	37	Wheezing mother, prenatal, medical history
510...08-B 0308	38	38	38	Swelling of feet or legs mother, prenatal, medical history
511...08-B 0308	39	39	39	Swelling of hands or feet mother, prenatal, medical history
512...08-B 0308	40	40	40	Vaginal bleeding mother, prenatal, medical history
513...08-B 0308	41	41	41	Fainting mother, prenatal, medical history
514...08-B 0308	42	42	42	Convulsions mother, prenatal, medical history
515...08-B 0308	43	43	43	Accidents or falls injuries mother, prenatal, event
516...08-A 0308	44	44	44	Operative surgery mother, prenatal, procedure
517...08-A 0308	45	45	45	Medication allergy mother, prenatal, environmental exposure
518...08-A 0308	46	46	46	Alp travel mother, prenatal, environmental exposures
519...08-A 0308	47	47	47	Injection vaccination mother, prenatal, medications
520...08-B 0308	48	48	48	Infectious disease in home mother, prenatal, environmental exposure
521...08-A 0308	49	49	49	Pet in home sick mother, prenatal, environmental exposure
522...08-B 0308	50	50	50	Work outside home mother, prenatal, environmental exposure
523...08-A 0308	51	51	51	Intercourse frequency mother, prenatal, gynecological history
524...08-B 0308	52	52	52	Blind
525...08-B 0308	53	53	53	Smoking cigarettes, number of days mother, prenatal, environmental exposure
526...08-B 0308	54	54	54	Medication taken mother, prenatal, medications
527...08-B 0308	55	55	55	Physician visited mother, prenatal, current pregnancy
528...08-B 0308	56	56	56	Blind
529...08-B 0308	57	57	57	Blind
530...08-B 0308	58	58	58	Card number (sequence, form type, form number, revision number)
531...08-B 0308	59	59	59	HIND case number
532...08-B 0308	60	60	60	Form 08-B date (mo) mother, preconception, administrative
533...08-B 0308	61	61	61	Form 08-B date (day) mother, preconception, administrative
534...08-B 0308	62	62	62	Form 08-B date (yr) mother, preconception, administrative
535...08-B 0308	63	63	63	Menarche age at onset of menstruation mother, preconception, gynecological history

Master Index to the HCPP Computerized Data Items

12-10-68
v.19

DATA ITEM ID	CARD NUM	FROM	TO	DATA ITEM NAME
535...08-9	1309	23	24	Menstrual period, usual interval, minimum mother, PRECONCEPTION, GYNECOLOGICAL HISTORY
536...08-9	1309	25	26	Menstrual period, usual interval, minimum mother, PRECONCEPTION, GYNECOLOGICAL HISTORY
537...08-9	1309	27	28	Menstrual period duration mother, PRECONCEPTION, GYNECOLOGICAL HISTORY
538...08-9	1309	29	29	Ovmenorrhea mother, PRECONCEPTION, GYNECOLOGICAL HISTORY
539...08-9	1309	30	30	Menstrual irregularities mother, PRECONCEPTION, GYNECOLOGICAL HISTORY
540...08-9	1309	31	31	Sterility various mother, PRECONCEPTION, GYNECOLOGICAL HISTORY
541...08-9	1309	32	33	Menstrual history LMP, first day (mo); mother, PRECONCEPTION, GYNECOLOGICAL HISTORY
542...08-9	1309	34	35	Menstrual history LMP, first day (day); mother, PRECONCEPTION, GYNECOLOGICAL HISTORY
543...08-9	1309	36	37	Menstrual history LMP, first day (yr); mother, PRECONCEPTION, GYNECOLOGICAL HISTORY
544...08-9	1309	38	39	Menstrual history PMP, first day (mo); mother, PRECONCEPTION, GYNECOLOGICAL HISTORY
545...08-9	1309	40	41	Menstrual history PMP, first day (day); mother, PRECONCEPTION, GYNECOLOGICAL HISTORY
546...08-9	1309	42	43	Menstrual history PMP, first day (yr); mother, PRECONCEPTION, GYNECOLOGICAL HISTORY
547...08-9	1309	44	45	Whickering (mo); mother, PRENATAL, CURRENT PREGNANCY
548...08-9	1309	46	47	Whickering (day); mother, PRENATAL, CURRENT PREGNANCY
549...08-9	1309	48	49	Whickering (yr); mother, PRENATAL, CURRENT PREGNANCY
550...08-9	1309	50	51	EDC Estimated date of confinement (mo); mother, PRENATAL, CURRENT PREGNANCY
551...08-9	1309	52	53	EDC Estimated date of confinement (day); mother, PRENATAL, CURRENT PREGNANCY
552...08-9	1309	54	55	EDC Estimated date of confinement (yr); mother, PRENATAL, CURRENT PREGNANCY
553...08-9	1309	56	57	Pregnancies, total number prior to study; mother, PRECONCEPTION, REPRODUCTIVE HISTORY
554...08-9	1309	58	59	Fetal death; abortion; at 20 weeks gestation or less; mother, PRECONCEPTION, REPRODUCTIVE HISTORY
555...08-9	1309	59	59	Immature, 21 to 26 weeks gestation; mother, PRECONCEPTION, REPRODUCTIVE HISTORY
556...08-9	1309	60	60	Immature, 27 to 36 weeks gestation; mother, PRECONCEPTION, REPRODUCTIVE HISTORY
557...08-9	1309	61	61	Livborn, full term; mother, PRECONCEPTION, REPRODUCTIVE HISTORY
558...08-9	1309	62	62	Fetal death; stillbirth, 29 weeks gestation or greater; mother, PRECONCEPTION, REPRODUCTIVE HISTORY
559...08-9	1309	63	63	Pregnancies; multiples; mother, PRECONCEPTION, REPRODUCTIVE HISTORY
560...08-9	1309	64	64	Childborn, living, total number; mother, PRENATAL, REPRODUCTIVE HISTORY
561...08-9	1309	65	65	Child born; mother, PRENATAL, ADMINISTRATIVE
562...08-9	1309	66	66	Blank
563...08-9	2306	1	5	Card number (sequence, form type, form number, revision number)
564...08-9	2309	6	14	MINDB case number
565...08-9	2309	15	16	Form 08-9 date (mo); mother, PRENATAL, ADMINISTRATIVE (REPEATED FROM ABOVE)
566...08-9	2309	17	18	Form 08-9 date (day); mother, PRENATAL, ADMINISTRATIVE (REPEATED FROM ABOVE)
567...08-9	2309	19	20	Form 08-9 date (yr); mother, PRENATAL, ADMINISTRATIVE (REPEATED FROM ABOVE)
568...08-9	2309	21	23	Temperature; mother, PRENATAL, PHYSICAL EXAM
569...08-9	2309	24	26	Pulse; mother, PRENATAL, PHYSICAL EXAM
570...08-9	2309	27	29	Blood pressure, systolic; mother, PRENATAL, PHYSICAL EXAM
571...08-9	2309	30	32	Blood pressure, diastolic; mother, PRENATAL, PHYSICAL EXAM

Master Index to the NEPP Computerized Data Items

DATA ITEM ID	CARD NUM	FROM	TO	DATA ITEM NAME
572...08-9	2309	33	35	Height, pre pregnancy (lbs); MOTHER, PRECONCEPTION, PHYSICAL EXAM
573...08-9	2309	34	36	Height, present (lbs); MOTHER, PRENATAL, PHYSICAL EXAM
574...08-9	2309	34	40	Height (inches); MOTHER, PRENATAL, PHYSICAL EXAM
575...08-9	2309	41	41	Pelvic conatact; vulvar varicosities; MOTHER, PRENATAL, PHYSICAL EXAM
576...08-9	2309	42	42	Pelvic conatact; vulvar varicosities; MOTHER, PRENATAL, PHYSICAL EXAM
577...08-9	2309	43	43	Pelvic introitus; urethrocele; cystocele; MOTHER, PRENATAL, PHYSICAL EXAM
578...08-9	2309	44	44	Pelvic introitus; rectocele; MOTHER, PRENATAL, PHYSICAL EXAM
579...08-9	2309	45	45	Pelvic introitus; epineal laceration; old; MOTHER, PRENATAL, PHYSICAL EXAM
580...08-9	2309	46	46	Pelvic introitus; other; MOTHER, PRENATAL, PHYSICAL EXAM
581...08-9	2309	47	47	Pelvic vagina; abnormality; MOTHER, PRENATAL, PHYSICAL EXAM
582...08-9	2309	48	48	Pelvic vaginitis; trichomonas; MOTHER, PRENATAL, PHYSICAL EXAM
583...08-9	2309	49	49	Pelvic vaginitis; non-specific; MOTHER, PRENATAL, PHYSICAL EXAM
584...08-9	2309	50	50	Pelvic vaginitis; non-specific; MOTHER, PRENATAL, PHYSICAL EXAM
585...08-9	2309	51	51	Pelvic vaginitis; other; MOTHER, PRENATAL, PHYSICAL EXAM
586...08-9	2309	52	52	Pelvic bleeding; uterine; MOTHER, PRENATAL, PHYSICAL EXAM
587...08-9	2309	53	53	Pelvic bleeding; cervix or vaginal; MOTHER, PRENATAL, PHYSICAL EXAM
588...08-9	2309	54	54	Pelvic bleeding; other; MOTHER, PRENATAL, PHYSICAL EXAM
589...08-9	2309	55	55	Pelvic cervix; chronic cystic cervicitis; MOTHER, PRENATAL, PHYSICAL EXAM
590...08-9	2309	56	56	Pelvic cervix; erosion; MOTHER, PRENATAL, PHYSICAL EXAM
591...08-9	2309	57	57	Pelvic cervix; erosion; MOTHER, PRENATAL, PHYSICAL EXAM
592...08-9	2309	58	58	Pelvic cervix; polyp; MOTHER, PRENATAL, PHYSICAL EXAM
593...08-9	2309	59	59	Pelvic cervix; laceration; old; MOTHER, PRENATAL, PHYSICAL EXAM
594...08-9	2309	60	60	Pelvic cervix; other; MOTHER, PRENATAL, PHYSICAL EXAM
595...08-9	2309	61	61	Pelvic uterus; myoma; MOTHER, PRENATAL, PHYSICAL EXAM
596...08-9	2309	62	62	Pelvic uterus; congenital anomaly; MOTHER, PRENATAL, PHYSICAL EXAM
597...08-9	2309	63	63	Pelvic uterus; other; MOTHER, PRENATAL, PHYSICAL EXAM
598...08-9	2309	64	64	Pelvic edema; other; MOTHER, PRENATAL, PHYSICAL EXAM
599...08-9	2309	65	65	Pelvic edema; excessive tenderness; MOTHER, PRENATAL, PHYSICAL EXAM
600...08-9	2309	66	66	Pelvic edema; other; MOTHER, PRENATAL, PHYSICAL EXAM
601...08-9	2309	67	67	Edit codes; MOTHER, PRENATAL, PHYSICAL EXAM
602...08-9	2309	68	68	Blank
603...08-9	2309	1	5	Card number (sequence, form type, form number, revision number)
604...08-9	2309	6	14	NINDS case number
605...08-9	2309	15	16	Form 08-9 date (mo); MOTHER, PRENATAL, ADMINISTRATIVE (REPEATED FROM ABOVE)
606...08-9	2309	17	18	Form 08-9 date (day); MOTHER, PRENATAL, ADMINISTRATIVE
607...08-9	2309	19	20	Form 78-9 date (yr); MOTHER, PRENATAL, ADMINISTRATIVE
608...08-9	2309	21	21	Pelvic diagonal conjugate measurement (cm); MOTHER, PRENATAL, PHYSICAL EXAM
609...08-9	2309	22	24	Pelvic diagonal conjugate measurement (cm); MOTHER, PRENATAL, PHYSICAL EXAM
610...08-9	2309	25	25	Pelvic sacrum; MOTHER, PRENATAL, PHYSICAL EXAM
611...08-9	2309	26	26	Pelvic spine; MOTHER, PRENATAL, PHYSICAL EXAM
612...08-9	2309	27	27	Pelvic arch; MOTHER, PRENATAL, PHYSICAL EXAM

Master Index to the NEPP Computerized Data Items

DATA ITEM ID	CARD NUM	FROM	TO	DATA ITEM NAME
013...08-0	3309	28	30	Pelvis distichiasis MOTHER, PRENATAL, PHYSICAL EXAM
014...08-0	3309	31	33	Pelvis presacral fistulae MOTHER, PRENATAL, PHYSICAL EXAM
015...08-0	3309	34	36	Pelvis intervertebral MOTHER, PRENATAL, PHYSICAL EXAM
016...08-0	3309	37	37	Pelvis scoliosis MOTHER, PRENATAL, PHYSICAL EXAM
017...08-0	3309	38	39	Pelvis sacrospinous MOTHER, PRENATAL, PHYSICAL EXAM
018...08-0	3309	39	39	Pelvis asymmetry MOTHER, PRENATAL, PHYSICAL EXAM
019...08-0	3309	40	40	Pelvis other pelvic abnormalities MOTHER, PRENATAL, PHYSICAL EXAM
020...08-0	3309	41	41	Pelvis inlet MOTHER, PRENATAL, PHYSICAL EXAM
021...08-0	3309	42	42	Pelvis mid pelvis MOTHER, PRENATAL, PHYSICAL EXAM
022...08-0	3309	43	43	Pelvis outlet MOTHER, PRENATAL, PHYSICAL EXAM
023...08-0	3309	44	44	Radiography X-ray pelvimetry MOTHER, PRENATAL, X-RAY
024...08-0	3309	45	45	Childhood diseases MOTHER, PRENATAL, MEDICAL HISTORY
025...08-0	3309	46	46	Tuberculosis MOTHER, PRENATAL, MEDICAL HISTORY
026...08-0	3309	47	47	Pulmonary disease, chronic, other MOTHER, PRENATAL, MEDICAL HISTORY
027...08-0	3309	48	48	Allergy MOTHER, PRENATAL, MEDICAL HISTORY
028...08-0	3309	49	49	Urinary tract diseases MOTHER, PRENATAL, MEDICAL HISTORY
029...08-0	3309	50	50	Hypertension MOTHER, PRENATAL, MEDICAL HISTORY
030...08-0	3309	51	51	Cardiovascular diseases rheumatic fever MOTHER, PRENATAL, MEDICAL HISTORY
031...08-0	3309	52	52	Cardiovascular diseases rheumatic fever MOTHER, PRENATAL, MEDICAL HISTORY
032...08-0	3309	53	53	Varicose veins MOTHER, PRENATAL, MEDICAL HISTORY
033...08-0	3309	54	54	Anemia MOTHER, PRENATAL, MEDICAL HISTORY
034...08-0	3309	55	55	Cancer MOTHER, PRENATAL, MEDICAL HISTORY
035...08-0	3309	56	56	Thyroid diseases MOTHER, PRENATAL, MEDICAL HISTORY
036...08-0	3309	57	57	Diabetes MOTHER, PRENATAL, MEDICAL HISTORY
037...08-0	3309	58	58	Neuromuscular diseases MOTHER, PRENATAL, MEDICAL HISTORY
038...08-0	3309	59	59	Congenital anomalies MOTHER, PRENATAL, MEDICAL HISTORY
039...08-0	3309	60	60	Diseases, other significant MOTHER, PRENATAL, MEDICAL HISTORY
040...08-0	3309	61	61	Diseases, other significant MOTHER, PRENATAL, MEDICAL HISTORY
041...08-0	3309	62	62	Tuberculosis MOTHER, PRENATAL, FAMILY OF GENETIC HISTORY
042...08-0	3309	63	63	Heart diseases MOTHER, PRENATAL, FAMILY OF GENETIC HISTORY
043...08-0	3309	64	64	Cancer MOTHER, PRENATAL, FAMILY OF GENETIC HISTORY
044...08-0	3309	65	65	Neurological conditions MOTHER, PRENATAL, FAMILY OF GENETIC HISTORY
045...08-0	3309	66	66	Psychiatric disorders MOTHER, PRENATAL, FAMILY OF GENETIC HISTORY
046...08-0	3309	67	67	Congenital anomalies MOTHER, PRENATAL, FAMILY OF GENETIC HISTORY
047...08-0	3309	68	68	Multifactorial inheritance MOTHER, PRENATAL, FAMILY OF GENETIC HISTORY
048...08-0	3309	69	69	Family history, other significant MOTHER, PRENATAL, FAMILY OF GENETIC HISTORY
049...08-0	3309	70	70	Exit codes MOTHER, PRENATAL, ADMINISTRATIVE
050...08-0	3309	71	80	Blank
051...08-0	4309	1	5	Card number (sequence, form type, form number, revision number)
052...08-0	4309	6	14	MINDH case number
053...08-0	4309	15	16	Form 08-0 data (no); MOTHER, PRENATAL, ADMINISTRATIVE (REPEATED FROM ABOVE)

Master Index to the HCSP Computerized Data Items

12-Dec-83
V.22

DATA ITEM ID	CARD NUM	FROM	TO	DATA ITEM NAME
654...08-9	4309	17	16	Form 08-9 date (day); MOTHER, PRENATAL, ADMINISTRATIVE (REPEATED FROM ABOVE)
655...08-9	4309	19	20	Form 08-9 date (yr); MOTHER, PRENATAL, ADMINISTRATIVE (REPEATED FROM ABOVE)
656...08-9	4309	21	21	Eyes, (in)firmations; MOTHER, PRENATAL, PHYSICAL EXAM
657...08-9	4309	22	22	Eyes, other abnormalities; MOTHER, PRENATAL, PHYSICAL EXAM
658...08-9	4309	23	23	Mouth; dental caries; MOTHER, PRENATAL, PHYSICAL EXAM
659...08-9	4309	24	24	Mouth; teeth dirty; MOTHER, PRENATAL, PHYSICAL EXAM
660...08-9	4309	25	25	Mouth; teeth missing; MOTHER, PRENATAL, PHYSICAL EXAM
661...08-9	4309	26	26	Mouth; edentulous; MOTHER, PRENATAL, PHYSICAL EXAM
662...08-9	4309	27	27	Mouth; other abnormalities; MOTHER, PRENATAL, PHYSICAL EXAM
663...08-9	4309	28	28	Respiratory tract, upper; wheezing; (in)firmations; MOTHER, PRENATAL, PHYSICAL EXAM
664...08-9	4309	29	29	Respiratory tract, upper; breath sounds abnormal; MOTHER, PRENATAL, PHYSICAL EXAM
665...08-9	4309	30	30	Respiratory tract, upper; pale; MOTHER, PRENATAL, PHYSICAL EXAM
666...08-9	4309	31	31	Respiratory tract, upper; organs; wheezing; MOTHER, PRENATAL, PHYSICAL EXAM
667...08-9	4309	32	32	Respiratory tract, upper; enlarged locally; MOTHER, PRENATAL, PHYSICAL EXAM
668...08-9	4309	33	33	Lymph nodes, enlarged generally; MOTHER, PRENATAL, PHYSICAL EXAM
669...08-9	4309	34	34	Lymph nodes, other abnormalities; MOTHER, PRENATAL, PHYSICAL EXAM
670...08-9	4309	35	35	Thyroid enlargement, generalized; MOTHER, PRENATAL, PHYSICAL EXAM
671...08-9	4309	36	36	Thyroid enlargement, one lobe; MOTHER, PRENATAL, PHYSICAL EXAM
672...08-9	4309	37	37	Thyroid, solitary nodule; MOTHER, PRENATAL, PHYSICAL EXAM
673...08-9	4309	38	38	Thyroid, other abnormalities; MOTHER, PRENATAL, PHYSICAL EXAM
674...08-9	4309	39	39	Heart murmur; MOTHER, PRENATAL, PHYSICAL EXAM
675...08-9	4309	40	40	Heart rhythm, irregular; MOTHER, PRENATAL, PHYSICAL EXAM
676...08-9	4309	41	41	Heart, other abnormalities; MOTHER, PRENATAL, PHYSICAL EXAM
677...08-9	4309	42	42	Breasts; palpable mass; MOTHER, PRENATAL, PHYSICAL EXAM
678...08-9	4309	43	43	Breasts; other abnormalities; MOTHER, PRENATAL, PHYSICAL EXAM
679...08-9	4309	44	44	Breasts; nipples, inverted; MOTHER, PRENATAL, PHYSICAL EXAM
680...08-9	4309	45	45	Breasts; nipples, flaccid; MOTHER, PRENATAL, PHYSICAL EXAM
681...08-9	4309	46	46	Breasts; nipples, other abnormalities; MOTHER, PRENATAL, PHYSICAL EXAM
682...08-9	4309	47	47	Abdomen, palpable organ or mass; MOTHER, PRENATAL, PHYSICAL EXAM
683...08-9	4309	48	48	Abdomen, operative scars; MOTHER, PRENATAL, PHYSICAL EXAM
684...08-9	4309	49	49	Abdomen, hernia; MOTHER, PRENATAL, PHYSICAL EXAM
685...08-9	4309	50	50	Abdomen, other abnormalities; MOTHER, PRENATAL, PHYSICAL EXAM
686...08-9	4309	51	51	Extremity; edema; MOTHER, PRENATAL, PHYSICAL EXAM
687...08-9	4309	52	52	Extremity; varicosities; MOTHER, PRENATAL, PHYSICAL EXAM
688...08-9	4309	53	53	Extremity; other abnormalities; MOTHER, PRENATAL, PHYSICAL EXAM
689...08-9	4309	54	54	Orthopedic defect; MOTHER, PRENATAL, PHYSICAL EXAM
690...08-9	4309	55	55	Skin; jaundice; MOTHER, PRENATAL, PHYSICAL EXAM
691...08-9	4309	56	56	Skin; rash; MOTHER, PRENATAL, PHYSICAL EXAM
692...08-9	4309	57	57	Skin; lesions; MOTHER, PRENATAL, PHYSICAL EXAM
693...08-9	4309	58	58	Skin, other abnormalities; MOTHER, PRENATAL, PHYSICAL EXAM
694...08-9	4309	59	59	Skin, other abnormalities; MOTHER, PRENATAL, PHYSICAL EXAM

Master Index to the NCPP Computerized Data Items

12-000003
V.23

DATA ITEM ID	CARD NUM	FROM	TO	DATA ITEM NAME
695...08-9	4309	60	60	Abnormalities, other systems; MOYER, PRENATAL, CLINICAL LAB
696...08-9	4309	61	61	Edit codes; MOYER, PRENATAL, CLINICAL LAB
697.....	4309	62	62	Items; MOYER, PRENATAL, CLINICAL LAB
698.....	1310	1	1	Card number (sequence, form type, form number, revision number); MOYER, PRENATAL, CLINICAL LAB
699.....	1310	6	6	WIND case number; MOYER, PRENATAL, CLINICAL LAB
700...08-10	1310	15	15	Blood types; MOYER, PRENATAL, CLINICAL LAB
701...08-10	1310	16	16	Rh types; MOYER, PRENATAL, CLINICAL LAB
702...08-10	1310	17	17	Rh titer, first (mo); MOYER, PRENATAL, CLINICAL LAB
703...08-10	1310	18	18	Rh titer, first (yr); MOYER, PRENATAL, CLINICAL LAB
704...08-10	1310	20	20	Rh titer, first result; MOYER, PRENATAL, CLINICAL LAB
705...08-10	1310	22	22	Rh titer, last (mo); MOYER, PRENATAL, CLINICAL LAB
706...08-10	1310	24	24	Rh titer, last (yr); MOYER, PRENATAL, CLINICAL LAB
707...08-10	1310	25	25	Rh titer, last result; MOYER, PRENATAL, CLINICAL LAB
708...08-10	1310	27	27	Hemoglobin, total number; hemoglobin, total number; MOYER, PRENATAL, CLINICAL LAB
709...08-10	1310	28	28	Hemoglobin, 1st (mo); MOYER, PRENATAL, CLINICAL LAB
710...08-10	1310	30	30	Hemoglobin, 1st (day); MOYER, PRENATAL, CLINICAL LAB
711...08-10	1310	32	32	Hemoglobin, 1st (yr); MOYER, PRENATAL, CLINICAL LAB
712...08-10	1310	33	33	Hemoglobin, 1st value (mo); MOYER, PRENATAL, CLINICAL LAB
713...08-10	1310	36	36	Hemoglobin, 2nd (mo); MOYER, PRENATAL, CLINICAL LAB
714...08-10	1310	38	38	Hemoglobin, 2nd (day); MOYER, PRENATAL, CLINICAL LAB
715...08-10	1310	40	40	Hemoglobin, 2nd (yr); MOYER, PRENATAL, CLINICAL LAB
716...08-10	1310	41	41	Hemoglobin, 2nd value (mo); MOYER, PRENATAL, CLINICAL LAB
717...08-10	1310	44	44	Hemoglobin, 3rd (mo); MOYER, PRENATAL, CLINICAL LAB
718...08-10	1310	46	46	Hemoglobin, 3rd (day); MOYER, PRENATAL, CLINICAL LAB
719...08-10	1310	48	48	Hemoglobin, 3rd (yr); MOYER, PRENATAL, CLINICAL LAB
720...08-10	1310	49	49	Hemoglobin, 3rd value (mo); MOYER, PRENATAL, CLINICAL LAB
721...08-10	1310	52	52	Hematocrit, 1st (mo); MOYER, PRENATAL, CLINICAL LAB
722...08-10	1310	54	54	Hematocrit, 1st (day); MOYER, PRENATAL, CLINICAL LAB
723...08-10	1310	56	56	Hematocrit, 1st (yr); MOYER, PRENATAL, CLINICAL LAB
724...08-10	1310	57	57	Hematocrit, 1st value (mo); MOYER, PRENATAL, CLINICAL LAB
725...08-10	1310	60	60	Hematocrit, 2nd (mo); MOYER, PRENATAL, CLINICAL LAB
726...08-10	1310	62	62	Hematocrit, 2nd (day); MOYER, PRENATAL, CLINICAL LAB
727...08-10	1310	64	64	Hematocrit, 2nd (yr); MOYER, PRENATAL, CLINICAL LAB
728...08-10	1310	65	65	Hematocrit, 2nd value (mo); MOYER, PRENATAL, CLINICAL LAB
729...08-10	1310	68	68	Hematocrit, 3rd (mo); MOYER, PRENATAL, CLINICAL LAB
730...08-10	1310	70	70	Hematocrit, 3rd (day); MOYER, PRENATAL, CLINICAL LAB
731...08-10	1310	72	72	Hematocrit, 3rd (yr); MOYER, PRENATAL, CLINICAL LAB
732...08-10	1310	73	73	Hematocrit, 3rd value (mo); MOYER, PRENATAL, CLINICAL LAB
733...08-10	1310	76	76	Combo, test (mo); MOYER, PRENATAL, CLINICAL LAB
734...08-10	1310	78	78	Combo, test (yr); MOYER, PRENATAL, CLINICAL LAB
735...08-10	1310	79	79	Combo, test, results; MOYER, PRENATAL, CLINICAL LAB

Master Index to the NCPM Computerized Data Items

12-Dec-83
V.24

DATA ITEM ID	CARD NUM	FROM	TO	DATA ITEM NAME
736.....	1310	60	60	Blank
737.....	3310	1	5	Card number (sequence, form type, form number, revision number)
738.....	3310	6	14	WINDR case number
739..08-10	3310	15	15	Serology for syphilis, 1st (MOT); MOTHER, PRENATAL, SEROLOGY
740..08-10	3310	16	17	Serology for syphilis, 1st (VP); MOTHER, PRENATAL, SEROLOGY
741..08-10	3310	18	18	Serology for syphilis, 1st (VP); MOTHER, PRENATAL, SEROLOGY
742..08-10	3310	19	19	Serology for syphilis, 1st result test 1; MOTHER, PRENATAL, SEROLOGY
743..08-10	3310	20	20	Serology for syphilis, 1st result test 2; MOTHER, PRENATAL, SEROLOGY
744..08-10	3310	21	21	Serology for syphilis, 1st result test 3; MOTHER, PRENATAL, SEROLOGY
745..08-10	3310	22	23	Serology for syphilis, 2nd (MOT); MOTHER, PRENATAL, SEROLOGY (REPEATED FROM ABOVE)
746..08-10	3310	24	24	Serology for syphilis, 2nd (VP); MOTHER, PRENATAL, SEROLOGY (REPEATED FROM ABOVE)
747..08-10	3310	25	25	Serology for syphilis, 2nd result test 1; MOTHER, PRENATAL, SEROLOGY (REPEATED FROM ABOVE)
748..08-10	3310	26	26	Serology for syphilis, 2nd result test 2; MOTHER, PRENATAL, SEROLOGY (REPEATED FROM ABOVE)
749..08-10	3310	27	27	Serology for syphilis, 2nd result test 3; MOTHER, PRENATAL, SEROLOGY (REPEATED FROM ABOVE)
750..08-10	3310	28	29	Serology for syphilis, 3rd (MOT); MOTHER, PRENATAL, SEROLOGY (REPEATED FROM ABOVE)
751..08-10	3310	30	30	Serology for syphilis, 3rd (VP); MOTHER, PRENATAL, SEROLOGY (REPEATED FROM ABOVE)
752..08-10	3310	31	31	Serology for syphilis, 3rd result test 1; MOTHER, PRENATAL, SEROLOGY (REPEATED FROM ABOVE)
753..08-10	3310	32	32	Serology for syphilis, 3rd result test 2; MOTHER, PRENATAL, SEROLOGY (REPEATED FROM ABOVE)
754..08-10	3310	33	33	Serology for syphilis, 3rd result test 3; MOTHER, PRENATAL, SEROLOGY (REPEATED FROM ABOVE)
755..08-10	3310	34	35	Urinalysis, 1st (MOT); MOTHER, PRENATAL, CLINICAL LAB (REPEATED FROM ABOVE)
756..08-10	3310	36	36	Urinalysis, 1st (VP); MOTHER, PRENATAL, CLINICAL LAB (REPEATED FROM ABOVE)
757..08-10	3310	37	37	Urinalysis, 1st, VDRL; MOTHER, PRENATAL, CLINICAL LAB (REPEATED FROM ABOVE)
758..08-10	3310	38	39	Urinalysis, 1st, RBC count; MOTHER, PRENATAL, CLINICAL LAB (REPEATED FROM ABOVE)
759..08-10	3310	40	41	Urinalysis, 1st, WBC count; MOTHER, PRENATAL, CLINICAL LAB (REPEATED FROM ABOVE)
760..08-10	3310	42	42	Urinalysis, 1st, glucose; MOTHER, PRENATAL, CLINICAL LAB (REPEATED FROM ABOVE)
761..08-10	3310	43	44	Urinalysis, 2nd (MOT); MOTHER, PRENATAL, CLINICAL LAB (REPEATED FROM ABOVE)
762..08-10	3310	45	45	Urinalysis, 2nd (VP); MOTHER, PRENATAL, CLINICAL LAB (REPEATED FROM ABOVE)
763..08-10	3310	46	46	Urinalysis, 2nd, VDRL; MOTHER, PRENATAL, CLINICAL LAB (REPEATED FROM ABOVE)
764..08-10	3310	47	48	Urinalysis, 2nd, RBC count; MOTHER, PRENATAL, CLINICAL LAB (REPEATED FROM ABOVE)
765..08-10	3310	49	50	Urinalysis, 2nd, WBC count; MOTHER, PRENATAL, CLINICAL LAB (REPEATED FROM ABOVE)
766..08-10	3310	51	51	Urinalysis, 2nd, glucose; MOTHER, PRENATAL, CLINICAL LAB (REPEATED FROM ABOVE)
767..08-10	3310	52	53	Urinalysis, 3rd (MOT); MOTHER, PRENATAL, CLINICAL LAB (REPEATED FROM ABOVE)
768..08-10	3310	54	54	Urinalysis, 3rd (VP); MOTHER, PRENATAL, CLINICAL LAB (REPEATED FROM ABOVE)
769..08-10	3310	55	55	Urinalysis, 3rd, VDRL; MOTHER, PRENATAL, CLINICAL LAB (REPEATED FROM ABOVE)
770..08-10	3310	56	57	Urinalysis, 3rd, WBC count; MOTHER, PRENATAL, CLINICAL LAB (REPEATED FROM ABOVE)

Master Index to the NCPP Computerized Data Items

12-Dec-83
V.25

DATA ITEM ID	CARD NUM	FROM	TO	DATA ITEM NAME
771..08-10	3310	58	59	Urine/urine, 3rd, CBC counts
772..08-10	3310	60	60	MOTHER, PRENATAL, CLINICAL LAB (REPEATED FROM ABOVE)
773..08-10	3310	61	61	Urine culture (mo); MOTHER, PRENATAL, CLINICAL LAB (REPEATED FROM ABOVE)
774..08-10	3310	62	62	MOTHER, PRENATAL, CLINICAL LAB
775..08-10	3310	63	63	Urine culture (yr); MOTHER, PRENATAL, CLINICAL LAB
776..08-10	3310	64	64	MOTHER, PRENATAL, CLINICAL LAB
777..08-10	3310	65	65	Urine culture results; MOTHER, PRENATAL, CLINICAL LAB
778..08-10	3310	66	66	MOTHER, PRENATAL, CLINICAL LAB
779..08-10	3310	67	67	Pad smear (mo); MOTHER, PRENATAL, CLINICAL LAB
780..08-10	3310	68	68	MOTHER, PRENATAL, CLINICAL LAB
781..08-10	3310	69	69	Pad smear results; MOTHER, PRENATAL, CLINICAL LAB
782..08-10	3310	70	70	MOTHER, PRENATAL, CLINICAL LAB
783..08-10	3310	71	71	Blood sugar; glucose tolerance; MOTHER, PRENATAL, CLINICAL LAB
784..08-10	3310	72	72	MOTHER, PRENATAL, CLINICAL LAB
785..08-10	3310	73	73	Rh type (father); FATHER, PRENATAL, CLINICAL LAB
786..08-10	3310	74	74	MOTHER, PRENATAL, X-RAY
787..08-10	3310	75	75	Radiology X-ray, diagnostic; MOTHER, PRENATAL, X-RAY
788..08-10	3310	76	76	Blank
789..08-10	3310	77	77	Blank
790..08-10	3310	78	78	Blank
791..08-10	3310	79	79	Blank
792..08-10	3310	80	80	Blank
793..08-10	3310	81	81	Blank
794..08-10	3310	82	82	Blank
795..08-10	3310	83	83	Blank
796..08-10	3310	84	84	Blank
797..08-10	3310	85	85	Blank
798..08-10	3310	86	86	Blank
799..08-10	3310	87	87	Blank
800..08-10	3310	88	88	Blank
801..08-10	3310	89	89	Blank
802..08-10	3310	90	90	Blank
803..08-10	3310	91	91	Blank
804..08-10	3310	92	92	Blank
805..08-10	3310	93	93	Blank
806..08-10	3310	94	94	Blank
807..08-10	3310	95	95	Blank
808..08-10	3310	96	96	Blank
809..08-10	3310	97	97	Blank
810..08-10	3333	98	98	Blank
811..08-10	3333	99	99	Blank

Master Index to the NCPP Computerized Data Items

12-Dec-83
v.20

DATA ITEM ID	CARD NUM	FROM	TO	DATA ITEM NAME
012..08-33	0333	15	16	Form 08-33 date (mo): MOTHER, DELIVERY, ADMINISTRATIVE
013..08-33	0333	17	18	Form 08-33 date (feb): MOTHER, DELIVERY, ADMINISTRATIVE
014..08-33	0333	19	20	Form 08-33 date (yr): MOTHER, DELIVERY, ADMINISTRATIVE
015.....	0333	21	21	Blank
016..08-33	0333	22	23	Delivery procedure begun (hr): MOTHER, DELIVERY, PROCEDURE
017..08-33	0333	24	25	Delivery procedure begun (min): MOTHER, DELIVERY, PROCEDURE
018..08-33	0333	26	27	Delivery procedure begun (sec): MOTHER, DELIVERY, PROCEDURE
019..08-33	0333	28	29	uterine incision (hr): MOTHER, DELIVERY, PROCEDURE
020..08-33	0333	30	31	uterine incision (min): MOTHER, DELIVERY, PROCEDURE
021..08-33	0333	32	33	uterine incision (sec): MOTHER, DELIVERY, PROCEDURE
022..08-33	0333	34	35	umbilicus at perineum (hr): MOTHER, DELIVERY, EVENT
023..08-33	0333	36	37	umbilicus at perineum (min): MOTHER, DELIVERY, EVENT
024..08-33	0333	38	39	umbilicus at perineum (sec): MOTHER, DELIVERY, EVENT
025..08-33	0333	40	41	Forceps blade to head, first (hr): MOTHER, DELIVERY, PROCEDURE
026..08-33	0333	42	43	Forceps blade to head, first (min): MOTHER, DELIVERY, PROCEDURE
027..08-33	0333	44	45	Forceps blade to head, first (sec): MOTHER, DELIVERY, PROCEDURE
028..08-33	0333	46	47	Traction to head begun (hr): MOTHER, DELIVERY, PROCEDURE
029..08-33	0333	48	49	Traction to head begun (min): MOTHER, DELIVERY, PROCEDURE
030..08-33	0333	50	51	Traction to head begun (sec): MOTHER, DELIVERY, PROCEDURE
031..08-33	0333	52	53	Delivery of head (hr): MOTHER, DELIVERY, EVENT
032..08-33	0333	54	55	Delivery of head (min): MOTHER, DELIVERY, EVENT
033..08-33	0333	56	57	Delivery of head (sec): MOTHER, DELIVERY, EVENT
034..08-33	0333	58	59	Delivery completed (hr): MOTHER, DELIVERY, EVENT
035..08-33	0333	60	61	Delivery completed (min): MOTHER, DELIVERY, EVENT
036..08-33	0333	62	63	Delivery completed (sec): MOTHER, DELIVERY, EVENT
037..08-33	0333	64	65	Cord clamped (hr): MOTHER, DELIVERY, PROCEDURE
038..08-33	0333	66	67	Cord clamped (min): MOTHER, DELIVERY, PROCEDURE
039..08-33	0333	68	69	Cord clamped (sec): MOTHER, DELIVERY, PROCEDURE
040..08-33	0333	70	71	Placenta delivered (hr): MOTHER, DELIVERY, EVENT
041..08-33	0333	72	73	Placenta delivered (min): MOTHER, DELIVERY, EVENT
042..08-33	0333	74	75	Placenta delivered (sec): MOTHER, DELIVERY, EVENT
043..08-33	0333	76	76	Plurality code: MOTHER, DELIVERY, EVENT
044.....	0333	77	80	Blank
045.....	1334	1	5	Card number (sequence, form type, form number, revision number)
046.....	1334	6	14	MINDB case number
047..08-34	1334	15	15	Date not coded because: MOTHER, INTRAPARTUM, ADMINISTRATIVE
048..08-30	1334	16	16	Edit code: MOTHER, INTRAPARTUM, ADMINISTRATIVE
049..08-34	1334	17	17	Fetus number: FETUS, DELIVERY, ADMINISTRATIVE
050..08-34	1334	18	18	Delivery type: MOTHER, DELIVERY, PROCEDURE
051..08-34	1334	19	19	Delivery attempt: UNSUCCESSFUL: MOTHER, DELIVERY, PROCEDURE
052..08-34	1334	20	20	Labors: MOTHER, INTRAPARTUM, EVENT

Master Index to the NIPP Computerized Data Items

12-Dec-63
V.27

DATA ITEM ID	CARD NUM	FROM	TO	DATA ITEM NAME
053..08-34	1334	21	22	Labo onset date (mo); MOTHER, INTRAPARTUM, EVENT
054..08-34	1334	23	24	Labo onset date (day); MOTHER, INTRAPARTUM, EVENT
055..08-34	1334	25	26	Labo onset date (yr); MOTHER, INTRAPARTUM, EVENT
056..08-34	1334	27	30	Labo onset time (hrs, min, 24 hr clock); MOTHER, INTRAPARTUM, EVENT
057..08-34	1334	31	34	Labo duration, first stage (hrs, min); MOTHER, INTRAPARTUM, EVENT
058..08-34	1334	35	38	Labo duration, second stage (hrs, min); MOTHER, INTRAPARTUM, EVENT
059..08-34	1334	39	42	Labo duration, third stage (hrs, min); MOTHER, INTRAPARTUM, EVENT
060..08-34	1334	43	46	Labo duration, first and second stages combined (hrs, min); MOTHER, INTRAPARTUM, EVENT
061..08-34	1334	47	49	Vertex, brow or face delivery; position during first stage; FETUS, DELIVERY, OBSERVATIONS
062..08-34	1334	50	52	Vertex, brow or face delivery; position in delivery room; FETUS, DELIVERY, OBSERVATIONS
063..08-34	1334	53	55	Vertex, brow or face delivery; position converted; FETUS, DELIVERY, PROCEDURE
064..08-34	1334	56	56	Vertex, brow or face delivery; head rotation, type; FETUS, DELIVERY, PROCEDURE
065..08-34	1334	57	59	Vertex, brow or face delivery; head rotation, from; FETUS, DELIVERY, PROCEDURE
066..08-34	1334	60	62	Vertex, brow or face delivery; head rotation, to; FETUS, DELIVERY, PROCEDURE
067..08-34	1334	63	63	Vertex, brow or face delivery; delivery of head, type; FETUS, DELIVERY, PROCEDURE
068..08-34	1334	64	64	Vertex, brow or face delivery; forceps, type; FETUS, DELIVERY, PROCEDURE
069..08-34	1334	65	65	Vertex, brow or face delivery; forceps; degree of difficulty; FETUS, DELIVERY, PROCEDURE
070..08-34	1334	66	66	Breach, type; FETUS, DELIVERY, PROCEDURE
071..08-34	1334	67	67	Breach, delivery of body, type; FETUS, DELIVERY, PROCEDURE
072..08-34	1334	68	68	Breach, delivery of head, type; FETUS, DELIVERY, PROCEDURE
073..08-34	1334	69	69	Breach; forceps to aftercoming head; FETUS, DELIVERY, PROCEDURE
074..08-34	1334	70	70	Version indications; extraction indications; FETUS, DELIVERY, EVENT
075.....	1334	71	80	Blank
076.....	2334	1	5	Cord number (sequence, form type, form number, revision number)
077.....	2334	6	14	MINDR case number
078..08-34	2334	15	15	Not coded because; UNKNOWN, INTRAPARTUM, ADMINISTRATIVE (REPEATED FROM ABOVE)
079..08-34	2334	16	16	Edic codes; UNKNOWN, INTRAPARTUM, ADMINISTRATIVE (REPEATED FROM ABOVE)
080..08-34	2334	17	17	Fetus number; FETUS, DELIVERY, ADMINISTRATIVE (REPEATED FROM ABOVE)
081..08-34	2334	18	18	Delivery type; MOTHER, DELIVERY, PROCEDURE (REPEATED FROM ABOVE)
082..08-34	2334	19	19	Delivery attempt unsuccessful; MOTHER, DELIVERY, PROCEDURE (REPEATED FROM ABOVE)
083..08-34	2334	20	20	Labo; MOTHER, INTRAPARTUM, EVENT
084..08-34	2334	21	21	Cord complications; around neck, signs; numbers; MOTHER, DELIVERY, EVENT
085..08-34	2334	22	22	Cord complications; around neck, signs; numbers; MOTHER, DELIVERY, EVENT
086..08-34	2334	23	23	Cord complications; around body; MOTHER, DELIVERY, EVENT
087..08-34	2334	24	24	Cord complications; true knots; MOTHER, DELIVERY, EVENT
088..08-34	2334	25	25	Cord, other; MOTHER, DELIVERY, EVENT
089..08-34	2334	26	26	Placenta, premature separation; PLACENTA, DELIVERY, EVENT

Master Index to the NCPB Computerized Data Items

DATA ITEM ID	CARD NUM	FROM	TO	DATA ITEM NAME
890..08-34	2334	27	27	Placenta, previa; placenta, delivery, event
891..08-34	2334	28	28	Placental medication; sinus procedure; placenta, delivery, event
892..08-34	2334	29	29	Induction labor induction code; mother, intrapartum, procedure
893..08-34	2334	30	30	Induction method; membranes stripped; mother, intrapartum, procedure
894..08-34	2334	31	31	Induction method; membranes stripped; mother, intrapartum, procedure
895..08-34	2334	32	32	Induction method; oxytocic; mother, intrapartum, procedure
896..08-34	2334	33	33	Induction method; castor oil; mother, intrapartum, procedure
897..08-34	2334	34	34	Induction method; other; mother, intrapartum, procedure
898..08-34	2334	35	35	Rupture of membranes, artificial; mother, intrapartum, procedure
899..08-34	2334	36	36	Oxytocic use; mother, intrapartum, procedure
900..08-34	2334	37	37	Oxytocic; induction; mother, intrapartum, procedure
901..08-34	2334	38	38	Oxytocic; latent phase; mother, intrapartum, procedure
902..08-34	2334	39	39	Oxytocic; active phase; mother, intrapartum, procedure
903..08-34	2334	40	40	Oxytocic; second stage; mother, intrapartum, procedure
904..08-34	2334	41	41	Oxytocic; induction; other; mother, intrapartum, procedure
905..08-34	2334	42	42	Oxytocic; unusual reaction; mother, intrapartum, procedure
906..08-34	2334	43	43	Labor procedures; special; first; mother, intrapartum, procedure
907..08-34	2334	44	44	Labor procedures; special; second; mother, intrapartum, procedure
908..08-34	2334	45	45	Bleeding during labor, yes/no; mother, intrapartum, event
909..08-34	2334	46	46	Bleeding during labor; placenta, premature separation; mother, intrapartum, event
910..08-34	2334	47	47	Bleeding during labor; placenta, previa; mother, intrapartum, event
911..08-34	2334	48	48	Bleeding during labor; vaginal sinus rupture; mother, intrapartum, event
912..08-34	2334	49	49	Uterine dysfunction; mother, intrapartum, event
913..08-34	2334	50	50	Torsion; mother, intrapartum; diagnosis & conditions
914..08-34	2334	51	51	Oxytocic, maternal; mother, intrapartum, event
915..08-34	2334	52	52	Oxytocic, fetal; fetus, intrapartum, event
916..08-34	2334	53	53	Prolapsed cord; mother, intrapartum, event
917..08-34	2334	54	54	Prolapsed cord; immediate treatment; mother, intrapartum, procedure
918..08-34	2334	55	55	Prolapsed cord; ultimate treatment; mother, intrapartum, procedure
919..08-34	2334	56	56	Rupture of uterus; mother, intrapartum, event
920..08-34	2334	57	57	Labor complications; other; mother, intrapartum, event
921.....	2334	58	58	Blank
922.....	2334	1	5	Card number (sequence, form type, form number, revision number)
923.....	2334	6	14	NIMDB case number
924..08-34	2334	15	15	Data not coded because; mother, intrapartum, administrative (repeated from above)
925..08-34	2334	16	16	Edit codes; mother, intrapartum, administrative (repeated from above)
926..08-34	2334	17	17	Fetus number; fetus, delivery, administrative (repeated from above)
927..08-34	2334	18	18	Delivery type; mother, delivery, procedure (repeated from above)
928..08-34	2334	19	19	Delivery attempt unsuccessful; mother, delivery, procedure (repeated from above)
929..08-34	2334	20	20	Labor; mother, intrapartum, event (repeated from above)
930..08-34	2334	21	21	Cesarean section, labor status prior to; mother, intrapartum, event

Master Index to the NCPD Computerized Data Files

12-Dec-83
V.29

DATA ITEM ID	CARD NUM	FROM	TO	DATA ITEM NAME
931..7A-34	3334	22	22	Cesarean section, indications previous sections MOTHER, DELIVERY, DIAGNOSIS & CONDITIONS
932..0B-34	3334	23	23	Cesarean section, indications fetal distress MOTHER, DELIVERY, DIAGNOSIS & CONDITIONS
933..0S-34	3334	24	24	Cesarean section, indications cephalopelvic disproportion MOTHER, DELIVERY, DIAGNOSIS & CONDITIONS
934..0R-34	3334	25	25	Cesarean section, indications breech presentation MOTHER, DELIVERY, DIAGNOSIS & CONDITIONS
935..0R-34	3334	26	26	Cesarean section, indications elderly primiparous MOTHER, DELIVERY, DIAGNOSIS & CONDITIONS
936..0R-34	3334	27	27	Cesarean section, indications transverse lie MOTHER, DELIVERY, DIAGNOSIS & CONDITIONS
937..0M-34	3334	28	28	Cesarean section, indications prolonged cord MOTHER, DELIVERY, DIAGNOSIS & CONDITIONS
938..0H-34	3334	29	29	Cesarean section, indications uterine myometrial MOTHER, DELIVERY, DIAGNOSIS & CONDITIONS
939..0H-34	3334	30	30	Cesarean section, indications pelvic surgery cervical cerclage MOTHER, DELIVERY, DIAGNOSIS & CONDITIONS
940..0R-34	3334	31	31	Cesarean section, indications diabetes MOTHER, DELIVERY, DIAGNOSIS & CONDITIONS
941..0B-34	3334	32	32	Cesarean section, indications toxemia MOTHER, DELIVERY, DIAGNOSIS & CONDITIONS
942..0B-34	3334	33	33	Cesarean section, indications abruptio placentae MOTHER, DELIVERY, DIAGNOSIS & CONDITIONS
943..0B-34	3334	34	34	Cesarean section, indications placenta previa MOTHER, DELIVERY, DIAGNOSIS & CONDITIONS
944..0B-34	3334	35	35	Cesarean section, indications forceps failed MOTHER, DELIVERY, DIAGNOSIS & CONDITIONS
945..0R-34	3334	36	36	Cesarean section, indications uterine dysfunction MOTHER, DELIVERY, DIAGNOSIS & CONDITIONS
946..0R-34	3334	37	37	Cesarean section, indications other MOTHER, DELIVERY, DIAGNOSIS & CONDITIONS
947..0B-34	3334	38	38	Cesarean section type MOTHER, DELIVERY, DIAGNOSIS & CONDITIONS
948..0R-34	3334	39	39	Cesarean section delivery of head MOTHER, DELIVERY, PROCEDURE
949.....	3334	40	40	blank
950.....	9334	1	5	Card number (sequence, form type, form number, revision number)
951.....	9334	6	10	MINDB case number
952..0H-34	9334	15	15	Data not coded MOTHER, INTRAPARTUM, ADMINISTRATIVE (REPEATED FROM ABOVE)
953..0R-34	9334	16	16	Edit codes MOTHER, INTRAPARTUM, ADMINISTRATIVE (REPEATED FROM ABOVE)
954..0B-34	9334	17	17	Focus number FETUS, DELIVERY, ADMINISTRATIVE (REPEATED FROM ABOVE)
955..0B-34	9334	18	18	Delivery type MOTHER, DELIVERY, PROCEDURE (REPEATED FROM ABOVE)
956..0B-34	9334	19	19	Delivery attempt unsuccessful MOTHER, DELIVERY, PROCEDURE (REPEATED FROM ABOVE)
957..0B-34	9334	20	20	Lebort MOTHER, INTRAPARTUM, EVENT (REPEATED FROM ABOVE)
958.....	9334	21	60	blank

Master Index to the NCPB Computerized Data Items

12-Dec-83
V.30

DATA ITEM ID	CARD NUM	FROM	TO	DATA ITEM NAME
959.....	2336	1	5	Card number (sequence, form type, form number, revision number)
960.....	2336	6	14	WINDb case number
961.ADM-89	2336	15	17	Form ADM-89 date (MO) MOTHER, INTRAPARTUM, ADMINISTRATIVE
962.ADM-89	2336	17	16	Form ADM-89 date (DAY) MOTHER, INTRAPARTUM, ADMINISTRATIVE
963.ADM-89	2336	19	20	Form ADM-89 date (YR) MOTHER, INTRAPARTUM, ADMINISTRATIVE
964.ADM-89	2336	21	24	Temperature, nths, time (24 hr cycle) MOTHER, INTRAPARTUM, PHYSICAL EXAM
965.ADM-89	2336	25	26	Temperature, nths, time MOTHER, INTRAPARTUM, PHYSICAL EXAM
966.ADM-89	2336	29	32	Temperature, nths, time MOTHER, INTRAPARTUM, PHYSICAL EXAM (REPEATED FROM ABOVE)
967.ADM-89	2336	33	36	Temperature, nths, time MOTHER, INTRAPARTUM, PHYSICAL EXAM (REPEATED FROM ABOVE)
968.ADM-89	2336	37	40	Temperature, nths, time MOTHER, INTRAPARTUM, PHYSICAL EXAM (REPEATED FROM ABOVE)
969.ADM-89	2336	41	44	Temperature, nths, time MOTHER, INTRAPARTUM, PHYSICAL EXAM (REPEATED FROM ABOVE)
970.ADM-89	2336	45	48	Temperature, nths, time MOTHER, INTRAPARTUM, PHYSICAL EXAM (REPEATED FROM ABOVE)
971.ADM-89	2336	49	52	Temperature, nths, time MOTHER, INTRAPARTUM, PHYSICAL EXAM (REPEATED FROM ABOVE)
972.ADM-89	2336	53	56	Temperature, nths, time MOTHER, INTRAPARTUM, PHYSICAL EXAM (REPEATED FROM ABOVE)
973.ADM-89	2336	57	60	Temperature, nths, time MOTHER, INTRAPARTUM, PHYSICAL EXAM (REPEATED FROM ABOVE)
974.ADM-89	2336	61	64	Temperature, nths, time MOTHER, INTRAPARTUM, PHYSICAL EXAM (REPEATED FROM ABOVE)
975.ADM-89	2336	65	68	Temperature, nths, time MOTHER, INTRAPARTUM, PHYSICAL EXAM (REPEATED FROM ABOVE)
976.ADM-89	2336	69	72	Temperature, nths, time MOTHER, INTRAPARTUM, PHYSICAL EXAM (REPEATED FROM ABOVE)
977.ADM-89	2336	73	76	Temperature, nths, time MOTHER, INTRAPARTUM, PHYSICAL EXAM (REPEATED FROM ABOVE)
978.....	2336	77	80	Blank
979.....	3336	1	5	Card number (sequence, form type, form number, revision number)
980.....	3336	6	14	WINDb case number
981.ADM-89	3336	15	16	Form ADM-89 date (MO) MOTHER, INTRAPARTUM, ADMINISTRATIVE (REPEATED FROM ABOVE)
982.ADM-89	3336	17	18	Form ADM-89 date (DAY) MOTHER, INTRAPARTUM, ADMINISTRATIVE (REPEATED FROM ABOVE)
983.ADM-89	3336	19	20	Form ADM-89 date (YR) MOTHER, INTRAPARTUM, ADMINISTRATIVE (REPEATED FROM ABOVE)
984.ADM-89	3336	21	24	Pulse, blood pressure and fetal heart, nths time (24 hr cycle) MOTHER, INTRAPARTUM, PHYSICAL EXAM
985.ADM-89	3336	25	27	Pulse, nths MOTHER, INTRAPARTUM, PHYSICAL EXAM
986.ADM-89	3336	28	30	Blood pressure, systolic, nths MOTHER, INTRAPARTUM, PHYSICAL EXAM
987.ADM-89	3336	31	33	Blood pressure, diastolic, nths MOTHER, INTRAPARTUM, PHYSICAL EXAM
988.ADM-89	3336	34	36	Heart rate, fetal, nths FETUS, INTRAPARTUM, PHYSICAL EXAM
989.ADM-89	3336	37	40	Pulse, blood pressure and fetal heart, nths time MOTHER, INTRAPARTUM, PHYSICAL EXAM (REPEATED FROM ABOVE)
990.ADM-89	3336	41	43	Pulse, nths MOTHER, INTRAPARTUM, PHYSICAL EXAM (REPEATED FROM ABOVE)
991.ADM-89	3336	44	46	Blood pressure, systolic, nths MOTHER, INTRAPARTUM, PHYSICAL EXAM (REPEATED FROM ABOVE)
992.ADM-89	3336	47	49	Blood pressure, diastolic, nths MOTHER, INTRAPARTUM, PHYSICAL EXAM (REPEATED FROM ABOVE)
993.ADM-89	3336	50	52	Heart rate, fetal, nths FETUS, INTRAPARTUM, PHYSICAL EXAM (REPEATED FROM ABOVE)
994.ADM-89	3336	53	56	Pulse, blood pressure and fetal heart, nths time MOTHER, INTRAPARTUM, PHYSICAL EXAM (REPEATED FROM ABOVE)

Master Index to the NEPP Computerized Data Items

12-Dec-63
V.31

DATA ITEM ID	CARD NUM	FROM	TO	DATA ITEM NAME
995.ADM-49	3336	57	59	Pulse, nch MOTHER, INTRAPARTUM, PHYSICAL EXAM (REPEATED FROM ABOVE)
996.ADM-49	3336	60	62	Blood pressure, systolic, nch MOTHER, INTRAPARTUM, PHYSICAL EXAM (REPEATED FROM ABOVE)
997.ADM-49	3336	63	65	Blood pressure, diastolic, nch MOTHER, INTRAPARTUM, PHYSICAL EXAM (REPEATED FROM ABOVE)
998.ADM-49	3336	66	68	Heart rate, fetal, nch FETUS, INTRAPARTUM, PHYSICAL EXAM (REPEATED FROM ABOVE)
999.....	3336	69	80	Blank
1000.....	6336	1	5	Card number (sequence, form type, form number, revision number)
1001.....	6336	6	14	MINDR case number
1002.ADM-49	6336	15	16	Form ADM-49 date (mo): MOTHER, INTRAPARTUM, ADMINISTRATIVE (REPEATED FROM ABOVE)
1003.ADM-49	6336	17	18	Form ADM-49 date (day): MOTHER, INTRAPARTUM, ADMINISTRATIVE (REPEATED FROM ABOVE)
1004.ADM-49	6336	19	20	Form ADM-49 date (yr): MOTHER, INTRAPARTUM, ADMINISTRATIVE (REPEATED FROM ABOVE)
1005.ADM-49	6336	21	24	Pelvic examination, nch time (24 hr clock): MOTHER, INTRAPARTUM, PHYSICAL EXAM
1006.ADM-49	6336	25	25	Pelvic examination, nch type: MOTHER, INTRAPARTUM, PHYSICAL EXAM
1007.ADM-49	6336	26	27	Pelvic examination, nch dilation (cm): MOTHER, INTRAPARTUM, PHYSICAL EXAM
1008.ADM-49	6336	28	29	Pelvic examination, nch station: MOTHER, INTRAPARTUM, PHYSICAL EXAM
1009.ADM-49	6336	30	33	Pelvic examination, nch time (24 hr clock): MOTHER, INTRAPARTUM, PHYSICAL EXAM (REPEATED FROM ABOVE)
1010.ADM-49	6336	34	34	Pelvic examination, nch type: MOTHER, INTRAPARTUM, PHYSICAL EXAM (REPEATED FROM ABOVE)
1011.ADM-49	6336	35	36	Pelvic examination, nch dilation (cm): MOTHER, INTRAPARTUM, PHYSICAL EXAM (REPEATED FROM ABOVE)
1012.ADM-49	6336	37	38	Pelvic examination, nch station: MOTHER, INTRAPARTUM, PHYSICAL EXAM (REPEATED FROM ABOVE)
1013.ADM-49	6336	39	42	Pelvic examination, nch time (24 hr clock): MOTHER, INTRAPARTUM, PHYSICAL EXAM (REPEATED FROM ABOVE)
1014.ADM-49	6336	43	43	Pelvic examination, nch type: MOTHER, INTRAPARTUM, PHYSICAL EXAM (REPEATED FROM ABOVE)
1015.ADM-49	6336	44	45	Pelvic examination, nch dilation (cm): MOTHER, INTRAPARTUM, PHYSICAL EXAM (REPEATED FROM ABOVE)
1016.ADM-49	6336	46	47	Pelvic examination, nch station: MOTHER, INTRAPARTUM, PHYSICAL EXAM (REPEATED FROM ABOVE)
1017.ADM-49	6336	48	51	Pelvic examination, nch time (24 hr clock): MOTHER, INTRAPARTUM, PHYSICAL EXAM (REPEATED FROM ABOVE)
1018.ADM-49	6336	52	52	Pelvic examination, nch type: MOTHER, INTRAPARTUM, PHYSICAL EXAM (REPEATED FROM ABOVE)
1019.ADM-49	6336	53	54	Pelvic examination, nch dilation (cm): MOTHER, INTRAPARTUM, PHYSICAL EXAM (REPEATED FROM ABOVE)
1020.ADM-49	6336	55	56	Pelvic examination, nch station: MOTHER, INTRAPARTUM, PHYSICAL EXAM (REPEATED FROM ABOVE)
1021.ADM-49	6336	57	60	Pelvic examination, nch time (24 hr clock): MOTHER, INTRAPARTUM, PHYSICAL EXAM (REPEATED FROM ABOVE)

Master Index to the NCPP Computerized Data Items

12-Dec-83
V.32

DATA ITEM ID	CARD NUM	FROM	TO	DATA ITEM NAME
1022.ADM-49	6336	61	61	pelvic examinations, nth types MOTHER, INTRAPARTUM, PHYSICAL EXAM (REPEATED FROM ABOVE)
1023.ADM-49	6336	62	63	pelvic examinations, nth dilation (cm); MOTHER, INTRAPARTUM, PHYSICAL EXAM (REPEATED FROM ABOVE)
1024.ADM-49	6336	64	65	pelvic examinations, nth stations MOTHER, INTRAPARTUM, PHYSICAL EXAM (REPEATED FROM ABOVE)
1025.ADM-49	6336	66	69	pelvic examinations, nth time (24 hr clock); MOTHER, INTRAPARTUM, PHYSICAL EXAM (REPEATED FROM ABOVE)
1026.ADM-49	6336	70	70	pelvic examinations, nth types MOTHER, INTRAPARTUM, PHYSICAL EXAM (REPEATED FROM ABOVE)
1027.ADM-49	6336	71	72	pelvic examinations, nth dilation (cm); MOTHER, INTRAPARTUM, PHYSICAL EXAM (REPEATED FROM ABOVE)
1028.ADM-49	6336	73	74	pelvic examinations, nth stations MOTHER, INTRAPARTUM, PHYSICAL EXAM (REPEATED FROM ABOVE)
1029.....	6336	75	80	blank
1030.....	6337	1	5	Card number (sequence, form type, form number, revision number)
1031.....	6337	6	14	WINDS case number
1032.ADM-50	6337	15	15	Form OB-32 completed, yes/no; MOTHER, INTRAPARTUM, ADMINISTRATIVE
1033.ADM-50	6337	16	16	Form OB-33 completed, yes/no; MOTHER, INTRAPARTUM, ADMINISTRATIVE
1034.ADM-50	6337	17	17	heart rate irregular, date first noted (day); FETUS, INTRAPARTUM, PHYSICAL EXAM
1035.ADM-50	6337	18	19	heart rate irregular, date first noted (mo); FETUS, INTRAPARTUM, PHYSICAL EXAM
1036.ADM-50	6337	20	21	heart rate irregular, date first noted (day); FETUS, INTRAPARTUM, PHYSICAL EXAM
1037.ADM-50	6337	22	23	heart rate irregular, date first noted (yr); FETUS, INTRAPARTUM, PHYSICAL EXAM
1038.ADM-50	6337	24	27	heart rate irregular, time first noted (24 hr clock); FETUS, INTRAPARTUM, PHYSICAL EXAM
1039.ADM-50	6337	28	28	meconium; FETUS, INTRAPARTUM, OBSERVATIONS
1040.ADM-50	6337	29	30	meconium, date first noted (mo); FETUS, INTRAPARTUM, OBSERVATIONS
1041.ADM-50	6337	31	32	meconium, date first noted (day); FETUS, INTRAPARTUM, OBSERVATIONS
1042.ADM-50	6337	33	34	meconium, date first noted (yr); MOTHER, INTRAPARTUM, OBSERVATIONS
1043.ADM-50	6337	35	36	meconium, time first noted (24 hr clock); MOTHER, INTRAPARTUM, OBSERVATIONS
1044.ADM-50	6337	38	38	vaginal bleeding before admission; MOTHER, PRENATAL, EVENT
1045.ADM-50	6337	40	40	vaginal bleeding upon or after admission; MOTHER, INTRAPARTUM, EVENT
1046.ADM-50	6337	41	42	vaginal bleeding upon or after admission, date first noted (mo); MOTHER, INTRAPARTUM, EVENT
1047.ADM-50	6337	43	44	vaginal bleeding upon or after admission, date first noted (day); MOTHER, INTRAPARTUM, EVENT
1048.ADM-50	6337	45	46	vaginal bleeding upon or after admission, date first noted (yr); MOTHER, INTRAPARTUM, EVENT
1049.ADM-50	6337	47	50	vaginal bleeding upon or after admission, time first noted (24 hr clock); MOTHER, INTRAPARTUM, EVENT
1050.ADM-50	6337	51	52	rupture of membrane, date first noted (mo); MOTHER, INTRAPARTUM, EVENT

Master Index to the NCPP Computerized Data Items

DATA ITEM ID	CARD NUM	FROM	TO	DATA ITEM NAME
1051.ADM-50	0337	53	54	Rupture of membrane, date first noted (day); MOTHER, INTRAPARTUM, EVENT
1052.ADM-50	0337	55	56	Rupture of membrane, date first noted (hr); MOTHER, INTRAPARTUM, EVENT
1053.ADM-50	0337	57	60	Rupture of membrane, time first noted (24 hr clock); MOTHER, INTRAPARTUM, EVENT
1054.....	0337	61	61	Blank
1055.....	0338	1	5	Card number (sequence, form type, form number, revision number)
1056.....	0338	6	14	MIND case number
1057.ADM-51	0338	15	18	Form ADM-51 date (mo); MOTHER, INTRAPARTUM, ADMINISTRATIVE
1058.ADM-51	0338	17	19	Form ADM-51 date (day); MOTHER, INTRAPARTUM, MEDICATIONS
1059.ADM-51	0338	19	20	Form ADM-51 date (yr); MOTHER, INTRAPARTUM, MEDICATIONS
1060.ADM-51	0338	21	22	Drug, nth, time administered (hr); MOTHER, INTRAPARTUM, MEDICATIONS
1061.ADM-51	0338	23	24	Drug, nth, time administered (min); MOTHER, INTRAPARTUM, MEDICATIONS
1062.ADM-51	0338	25	26	Drug, nth, dosage; MOTHER, INTRAPARTUM, MEDICATIONS
1063.ADM-51	0338	29	33	Drug, nth, route; MOTHER, INTRAPARTUM, MEDICATIONS
1064.ADM-51	0338	34	34	Drug, nth, stop timely drip (hr); MOTHER, INTRAPARTUM, MEDICATIONS
1065.ADM-51	0338	35	36	Drug, nth, stop timely drip (min); MOTHER, INTRAPARTUM, MEDICATIONS
1066.ADM-51	0338	37	38	Drug, nth, time administered (hr); MOTHER, INTRAPARTUM, MEDICATIONS
1067.ADM-51	0338	39	40	ABOVE)
1068.ADM-51	0338	41	42	Drug, nth, time administered (min); MOTHER, INTRAPARTUM, MEDICATIONS (REPEATED FROM ABOVE)
1069.ADM-51	0338	43	46	Drug, nth, MOTHER, INTRAPARTUM, MEDICATIONS (REPEATED FROM ABOVE)
1070.ADM-51	0338	47	51	Drug, nth, dosage; MOTHER, INTRAPARTUM, MEDICATIONS (REPEATED FROM ABOVE)
1071.ADM-51	0338	52	52	Drug, nth, route; MOTHER, INTRAPARTUM, MEDICATIONS (REPEATED FROM ABOVE)
1072.ADM-51	0338	53	54	Drug, nth, stop timely drip (hr); MOTHER, INTRAPARTUM, MEDICATIONS (REPEATED FROM ABOVE)
1073.ADM-51	0338	55	56	Drug, nth, stop timely drip (min); MOTHER, INTRAPARTUM, MEDICATIONS (REPEATED FROM ABOVE)
1074.ADM-51	0338	57	58	Drug, nth, time administered (hr); MOTHER, INTRAPARTUM, MEDICATIONS (REPEATED FROM ABOVE)
1075.ADM-51	0338	59	60	Drug, nth, time administered (min); MOTHER, INTRAPARTUM, MEDICATIONS (REPEATED FROM ABOVE)
1076.ADM-51	0338	61	64	Drug, nth, MOTHER, INTRAPARTUM, MEDICATIONS (REPEATED FROM ABOVE)
1077.ADM-51	0338	65	69	Drug, nth, dosage; MOTHER, INTRAPARTUM, MEDICATIONS (REPEATED FROM ABOVE)
1078.ADM-51	0338	70	70	Drug, nth, route; MOTHER, INTRAPARTUM, MEDICATIONS (REPEATED FROM ABOVE)
1079.ADM-51	0338	71	72	Drug, nth, stop timely drip (hr); MOTHER, INTRAPARTUM, MEDICATIONS (REPEATED FROM ABOVE)
1080.ADM-51	0338	73	74	Drug, nth, stop timely drip (min); MOTHER, INTRAPARTUM, MEDICATIONS (REPEATED FROM ABOVE)
1081.....	0338	75	79	Blank
1082.ADM-51	0338	80	80	Blank
1083.....	0342	1	5	Card number (sequence, form type, form number, revision number)

Master Index to the NCPP Computerized Data Items

12-0000-03
V.3a

DATA ITEM TO	CARD NUM	FROM	TO	DATA ITEM NAME
1098...00-42	0302	6	14	MINDB case number
1099...00-42	0302	15	16	Form 09-42 date (mo)
1099...00-42	0302	17	18	MOTHER, REGISTRATION, ADMINISTRATIVE
1099...00-42	0302	19	20	MOTHER, REGISTRATION, ADMINISTRATIVE
1099...00-42	0302	20	21	MOTHER, REGISTRATION, ADMINISTRATIVE
1099...00-42	0302	21	21	History obtained using this form or other records MOTHER, REGISTRATION, ADMINISTRATIVE
1099...00-42	0302	22	22	Childhood diseases; summary codes MOTHER, REGISTRATION, MEDICAL HISTORY
1099...00-42	0302	23	23	Childhood diseases; pubertal MOTHER, REGISTRATION, MEDICAL HISTORY
1099...00-42	0302	24	24	Childhood diseases; summary MOTHER, REGISTRATION, MEDICAL HISTORY
1099...00-42	0302	25	25	Cardiovascular; summary codes MOTHER, REGISTRATION, MEDICAL HISTORY
1099...00-42	0302	26	26	Cardiovascular; heart disease MOTHER, REGISTRATION, MEDICAL HISTORY
1099...00-42	0302	27	27	Cardiovascular; hypertension, chronic MOTHER, REGISTRATION, MEDICAL HISTORY
1099...00-42	0302	28	28	Cardiovascular; rheumatic fever MOTHER, REGISTRATION, MEDICAL HISTORY
1099...00-42	0302	29	29	Cardiovascular; vascular disease MOTHER, REGISTRATION, MEDICAL HISTORY
1099...00-42	0302	30	30	Respiratory; summary codes MOTHER, REGISTRATION, MEDICAL HISTORY
1099...00-42	0302	31	31	Respiratory; tuberculosis MOTHER, REGISTRATION, MEDICAL HISTORY
1099...00-42	0302	32	32	Respiratory; asthma MOTHER, REGISTRATION, MEDICAL HISTORY
1099...00-42	0302	33	33	Respiratory; pneumonia MOTHER, REGISTRATION, MEDICAL HISTORY
1099...00-42	0302	34	34	Digestive; summary codes MOTHER, REGISTRATION, MEDICAL HISTORY
1099...00-42	0302	35	35	Digestive; hemorrhoids MOTHER, REGISTRATION, MEDICAL HISTORY
1099...00-42	0302	36	36	Digestive; cholecystitis/cholelithiasis MOTHER, REGISTRATION, MEDICAL HISTORY
1099...00-42	0302	37	37	Digestive; ulcer, peptic MOTHER, REGISTRATION, MEDICAL HISTORY
1099...00-42	0302	38	38	Gynecological; venereal; summary codes MOTHER, REGISTRATION, MEDICAL HISTORY
1099...00-42	0302	39	39	Gynecological; venereal; summary codes MOTHER, REGISTRATION, MEDICAL HISTORY
1099...00-42	0302	40	40	Gynecological; venereal; infertility MOTHER, REGISTRATION, MEDICAL HISTORY
1099...00-42	0302	41	41	Gynecological; venereal; eye/lens MOTHER, REGISTRATION, MEDICAL HISTORY
1099...00-42	0302	42	42	Gynecological; venereal; gonorrhea MOTHER, REGISTRATION, MEDICAL HISTORY
1099...00-42	0302	43	43	Gynecological; venereal; pelvic inflammatory disease; PID; MOTHER, REGISTRATION, MEDICAL HISTORY
1111...00-42	0302	44	44	Surgery; ether; summary codes MOTHER, REGISTRATION, PROCEDURE
1112...00-42	0302	45	45	Surgery; abdominal MOTHER, REGISTRATION, PROCEDURE
1113...00-42	0302	46	46	Renals; urinary tract; summary codes MOTHER, REGISTRATION, MEDICAL HISTORY
1114...00-42	0302	47	47	Renals; urinary tract; pyelitis MOTHER, REGISTRATION, MEDICAL HISTORY
1115...00-42	0302	48	48	Renals; urinary tract; pyelitis MOTHER, REGISTRATION, MEDICAL HISTORY
1116...00-42	0302	49	49	Renals; urinary tract; glomerulonephritis MOTHER, REGISTRATION, MEDICAL HISTORY
1117...00-42	0302	50	50	Endocrine; metabolic; summary codes MOTHER, REGISTRATION, MEDICAL HISTORY
1118...00-42	0302	51	51	Endocrine; metabolic; thyroid dysfunction MOTHER, REGISTRATION, MEDICAL HISTORY
1119...00-42	0302	52	52	Endocrine; metabolic; diabetes mellitus MOTHER, REGISTRATION, MEDICAL HISTORY
1120...00-42	0302	53	53	Neuromuscular; psychiatric; summary codes MOTHER, REGISTRATION, MEDICAL HISTORY
1121...00-42	0302	54	54	Neuromuscular; psychiatric; MOTHER, REGISTRATION, MEDICAL HISTORY
1122...00-42	0302	55	55	Neuromuscular; psychiatric; mental illness MOTHER, REGISTRATION, MEDICAL HISTORY

Master Index to the NCP Computerized Data Items

DATA ITEM ID	CARD NUM	FROM	TO	DATA ITEM NAME
1123..08-42	0342	56	56	Neuromuscular) Dist. et al.; convulsive disorders; mother, registration, medical history
1124..08-42	0342	57	57	Neuromuscular) Developmental neurologic disease, other; mother, registration, medical history
1125..08-42	0342	58	58	Blood and transfusions; surgery codes; mother, registration, medical history
1126..08-42	0342	59	59	Blood and transfusions; anesthetics; mother, registration, medical history
1127..08-42	0342	60	60	Blood and transfusions; immunizations; mother, registration, medical history
1128..08-42	0342	61	61	Blood and transfusions; transfusions; mother, registration, procedure
1129..08-42	0342	62	62	Conditions, other; surgery codes; mother, registration, medical history
1130..08-42	0342	63	63	Conditions, other; drug sensitivity; mother, registration, medical history
1131..08-42	0342	64	64	Conditions, other; allergies; mother, registration, medical history
1132..08-42	0342	65	65	Conditions, other; malformations; mother, registration, medical history
1133..08-42	0342	66	66	Conditions, other; parasitic disease; mother, registration, medical history
1134..08-42	0342	67	67	History, other; significant; mother, registration, medical history
1135.....	0342	68	68	Blank
1136.....	1343	1	5	Card number (sequence, form type, form number, revision number)
1137.....	1343	6	14	NCDB case number
1138..08-41	1343	15	16	Form 08-43 date (mo); mother, prenatal, administrative
1139..08-43	1343	17	18	Form 08-43 date (day); mother, prenatal, administrative
1140..08-43	1343	19	20	Form 08-43 date (yr); mother, prenatal, administrative
1141..08-43	1343	21	23	Height, age pregnancy (lbs); mother, prenatal, physical exam
1142..08-43	1343	24	25	Weight (inches); mother, prenatal, physical exam
1143..08-43	1343	26	28	Pulses; mother, prenatal, physical exam
1144..08-43	1343	29	29	Appearance, acutely ill; mother, prenatal, physical exam
1145..08-43	1343	30	31	Appearance, chronically ill; mother, prenatal, physical exam
1146..08-43	1343	31	32	Appearance; obese; mother, prenatal, physical exam
1147..08-43	1343	32	32	Appearance; dehydrated; mother, prenatal, physical exam
1148..08-43	1343	33	33	Appearance, other; mother, prenatal, physical exam
1149..08-43	1343	34	34	Skin lesions; mother, prenatal, physical exam
1150..08-43	1343	35	35	Skin score, operative; mother, prenatal, physical exam
1151..08-43	1343	36	36	Skin pigmentation abnormal; mother, prenatal, physical exam
1152..08-43	1343	37	37	Skin; hipautisms; mother, prenatal, physical exam
1153..08-43	1343	38	38	Skin; poth; mother, prenatal, physical exam
1154..08-43	1343	39	39	Skin; other abnormalities; mother, prenatal, physical exam
1155..08-43	1343	40	40	Edema; fever; mother, prenatal, physical exam
1156..08-43	1343	41	41	Edema; hands; mother, prenatal, physical exam
1157..08-43	1343	42	42	Edema; abdominal wall; mother, prenatal, physical exam
1158..08-43	1343	43	43	Edema; preopercle; mother, prenatal, physical exam
1159..08-43	1343	44	44	Edema; preopercle; mother, prenatal, physical exam
1160..08-43	1343	45	45	Edema; antile/feet; mother, prenatal, physical exam
1161..08-43	1343	46	46	Lymph nodes, enlarged; mother, prenatal, physical exam

Master Index to the NEPP Computerized Data Items

12-Dec-83
V.36

DATA ITEM ID	CARD NUM	FROM	TO	DATA ITEM NAME
1162..08-43	1343	47	47	Lymph nodes, enlarged generally; MOTHER, PRENATAL, PHYSICAL EXAM
1163..08-43	1343	48	48	Lymph nodes, tenderness; MOTHER, PRENATAL, PHYSICAL EXAM
1164..08-43	1343	49	49	Lymph nodes, other abnormalities; MOTHER, PRENATAL, PHYSICAL EXAM
1165..08-43	1343	50	50	ENT end mouth; pharynx inflammation; MOTHER, PRENATAL, PHYSICAL EXAM
1166..08-43	1343	51	51	ENT end mouth; inflammation; other; MOTHER, PRENATAL, PHYSICAL EXAM
1167..08-43	1343	52	52	ENT end mouth; hearing impairment; MOTHER, PRENATAL, PHYSICAL EXAM
1168..08-43	1343	53	53	ENT end mouth; gums abnormal; MOTHER, PRENATAL, PHYSICAL EXAM
1169..08-43	1343	54	54	ENT end mouth; teeth carious or missing; MOTHER, PRENATAL, PHYSICAL EXAM
1170..08-43	1343	55	55	ENT end mouth; other abnormalities; MOTHER, PRENATAL, PHYSICAL EXAM
1171..08-43	1343	56	56	Eyes, pupillary reflexes abnormal; MOTHER, PRENATAL, PHYSICAL EXAM
1172..08-43	1343	57	57	Eyes, inflammation; MOTHER, PRENATAL, PHYSICAL EXAM
1173..09-43	1343	58	58	Eyes, jaundice; MOTHER, PRENATAL, PHYSICAL EXAM
1174..08-43	1343	59	59	Eyes; visual impairment, severe; MOTHER, PRENATAL, PHYSICAL EXAM
1175..08-43	1343	60	60	Eyes; other abnormalities; MOTHER, PRENATAL, PHYSICAL EXAM
1176..08-43	1343	61	61	Thyroid and thyroid function, signs of dysfunction or error; MOTHER, PRENATAL, PHYSICAL EXAM
1177..08-43	1343	62	62	Thyroid, abnormal to palpation; MOTHER, PRENATAL, PHYSICAL EXAM
1178..08-43	1343	63	63	Thyroid, other abnormalities; MOTHER, PRENATAL, PHYSICAL EXAM
1179..08-43	1343	64	64	Breasts; palpable mass; MOTHER, PRENATAL, PHYSICAL EXAM
1180..08-43	1343	65	65	Breasts; inflammation; MOTHER, PRENATAL, PHYSICAL EXAM
1181..08-43	1343	66	66	Breasts; nipples, inverted; MOTHER, PRENATAL, PHYSICAL EXAM
1182..08-43	1343	67	67	Breasts; other abnormalities; MOTHER, PRENATAL, PHYSICAL EXAM
1183..08-43	1343	68	68	Lungs; auscultation abnormal; MOTHER, PRENATAL, PHYSICAL EXAM
1184..08-43	1343	69	69	Lungs; percussion abnormal; MOTHER, PRENATAL, PHYSICAL EXAM
1185..08-43	1343	70	70	Lungs; dyspnea at rest; MOTHER, PRENATAL, PHYSICAL EXAM
1186..08-43	1343	71	71	Lungs; other abnormalities; MOTHER, PRENATAL, PHYSICAL EXAM
1187..08-43	1343	72	72	Heart murmurs; MOTHER, PRENATAL, PHYSICAL EXAM
1188..08-43	1343	73	73	Heart rhythm irregular; MOTHER, PRENATAL, PHYSICAL EXAM
1189..08-43	1343	74	74	Heart, organic heart disease suspected; MOTHER, PRENATAL, PHYSICAL EXAM
1190..08-43	1343	75	75	Heart, other abnormalities; MOTHER, PRENATAL, PHYSICAL EXAM
1191..08-43	1343	76	76	Extremities; varicosities, moderate; MOTHER, PRENATAL, PHYSICAL EXAM
1192..08-43	1343	77	77	Extremities; varicosities, severe; MOTHER, PRENATAL, PHYSICAL EXAM
1193..08-43	1343	78	78	Extremities; ulcers; MOTHER, PRENATAL, PHYSICAL EXAM
1194..08-43	1343	79	79	Extremities; other abnormality (not edema); MOTHER, PRENATAL, PHYSICAL EXAM
1195.....	1343	80	80	Bligh
1196.....	2343	1	1	Card number (sequence, form type, form number, revision number)
1197.....	2343	6	6	NINDB case number
1198..08-43	2343	15	15	Form 08-43 date (MO); MOTHER, PRENATAL, ADMINISTRATIVE (REPEATED FROM ABOVE)
1199..08-43	2343	17	17	Form 08-43 date (DAY); MOTHER, PRENATAL, ADMINISTRATIVE (REPEATED FROM ABOVE)
1200..08-43	2343	19	19	Form 08-43 date (YR); MOTHER, PRENATAL, ADMINISTRATIVE (REPEATED FROM ABOVE)
1201..08-43	2343	21	21	Neurological reflexes abnormal; MOTHER, PRENATAL, NEUROLOGICAL EXAMINATION

Master Index to the HCP Computerized Data Items

12-000-03
V.37

DATA ITEM ID	CARD NUM	FROM	TO	DATA ITEM NAME
1202..08-43	2343	22	22	Neurological, other evidence of disordered mother, prenatal, neurological examination
1203..08-43	2343	22	23	Funduscopy vessel changes mother, prenatal, physical exam
1204..08-43	2343	24	24	Funduscopy retina changes mother, prenatal, physical exam
1205..08-43	2343	25	25	Funduscopy disc changes mother, prenatal, physical exam
1206..08-43	2343	26	26	Funduscopy hemorrhages mother, prenatal, physical exam
1207..08-43	2343	27	27	Funduscopy exudates mother, prenatal, physical exam
1208..08-43	2343	28	28	Funduscopy other abnormalities mother, prenatal, physical exam
1209..08-43	2343	29	29	Abnormalities, enamel, other mother, prenatal, physical exam
1210..08-43	2343	30	30	Abdomen, abnormal mass mother, prenatal, physical exam
1211..08-43	2343	31	31	Abdomen, hernia mother, prenatal, physical exam
1212..08-43	2343	32	32	Abdomen tenderness mother, prenatal, physical exam
1213..08-43	2343	33	33	Abdomen CVA tenderness mother, prenatal, physical exam
1214..08-43	2343	34	34	Abdomen, other abnormality mother, prenatal, physical exam
1215..08-43	2343	35	35	Uterus, size not compatible with date mother, prenatal, physical exam
1216..08-43	2343	36	36	Uterus, tumors mother, prenatal, physical exam
1217..08-43	2343	37	37	Uterus, multiple pregnancies mother, prenatal, physical exam
1218..08-43	2343	38	38	Uterus, tenderness mother, prenatal, physical exam
1219..08-43	2343	39	39	Uterus, polyhydramnios mother, prenatal, physical exam
1220..08-43	2343	40	40	Uterus, other abnormality mother, prenatal, physical exam
1221..08-43	2343	41	41	Genitalia, external vulvar varicosities mother, prenatal, physical exam
1222..08-43	2343	42	42	Genitalia, other abnormality mother, prenatal, physical exam
1223..08-43	2343	43	43	Introitus urethrocele mother, prenatal, physical exam
1224..08-43	2343	44	44	Introitus cystocele mother, prenatal, physical exam
1225..08-43	2343	45	45	Introitus rectocele mother, prenatal, physical exam
1226..08-43	2343	46	46	Introitus, other abnormality mother, prenatal, physical exam
1227..08-43	2343	47	47	Vagina, vaginal mother, prenatal, physical exam
1228..08-43	2343	48	48	Vagina, bleeding sites mother, prenatal, physical exam
1229..08-43	2343	49	49	Vagina, other abnormality mother, prenatal, physical exam
1230..08-43	2343	50	50	Cervix laceration, old mother, prenatal, physical exam
1231..08-43	2343	51	51	Cervix, bleeding sites mother, prenatal, physical exam
1232..08-43	2343	52	52	Cervix, bleeding through os mother, prenatal, physical exam
1233..08-43	2343	53	53	Cervix, cervicitis mother, prenatal, physical exam
1234..08-43	2343	54	54	Cervix, dilated or effaced mother, prenatal, physical exam
1235..08-43	2343	55	55	Cervix, other abnormality mother, prenatal, physical exam
1236..08-43	2343	56	56	Adnexa, mass mother, prenatal, physical exam
1237..08-43	2343	57	57	Adnexa, tenderness mother, prenatal, physical exam
1238..08-43	2343	58	58	Adnexa, other abnormality mother, prenatal, physical exam
1239..08-43	2343	59	59	Radiographic x-ray pelvimetry mother, prenatal, x-ray
1240..08-43	2343	60	60	Pelvic measurement diagonal conjugate measured mother, prenatal, physical exam
1241..08-43	2343	61	61	Pelvic measurement diagonal conjugate measurement (cm) mother, prenatal, physical exam

Master Index to the NEPP Computerized Data Items

DATA ITEM ID	CARD NUM	FROM	TO	DATA ITEM NAME
1242..08-43	2343	64	64	Pelvic measurements; edema; MOTHER, PRENATAL, PHYSICAL EXAM
1243..08-43	2343	65	65	Pelvic measurements; edema; MOTHER, PRENATAL, PHYSICAL EXAM
1244..08-43	2343	66	66	Pelvic measurements; edema; MOTHER, PRENATAL, PHYSICAL EXAM
1245..08-43	2343	67	67	Pelvic measurements; edema; MOTHER, PRENATAL, PHYSICAL EXAM
1246..08-43	2343	68	68	Pelvic measurements; edema; MOTHER, PRENATAL, PHYSICAL EXAM
1247..08-43	2343	69	69	Pelvic measurements; edema; MOTHER, PRENATAL, PHYSICAL EXAM
1248..08-43	2343	70	70	Pelvic measurements; edema; MOTHER, PRENATAL, PHYSICAL EXAM
1249..08-43	2343	71	71	Pelvic measurements; edema; MOTHER, PRENATAL, PHYSICAL EXAM
1250..08-43	2343	72	72	Pelvic measurements; edema; MOTHER, PRENATAL, PHYSICAL EXAM
1251..08-43	2343	73	73	Pelvic measurements; edema; MOTHER, PRENATAL, PHYSICAL EXAM
1252..08-43	2343	74	74	Pelvic measurements; edema; MOTHER, PRENATAL, PHYSICAL EXAM
1253..08-43	2343	75	75	Pelvic measurements; edema; MOTHER, PRENATAL, PHYSICAL EXAM
1254..08-43	2343	76	76	Pelvic measurements; edema; MOTHER, PRENATAL, PHYSICAL EXAM
1255..08-43	2343	77	77	Pelvic measurements; edema; MOTHER, PRENATAL, PHYSICAL EXAM
1256..08-43	2343	78	78	Pelvic measurements; edema; MOTHER, PRENATAL, PHYSICAL EXAM
1257..08-43	2343	79	79	Pelvic measurements; edema; MOTHER, PRENATAL, PHYSICAL EXAM
1258..08-43	2343	80	80	Pelvic measurements; edema; MOTHER, PRENATAL, PHYSICAL EXAM
1259..08-43	2343	81	81	Pelvic measurements; edema; MOTHER, PRENATAL, PHYSICAL EXAM
1260..08-43	2343	82	82	Pelvic measurements; edema; MOTHER, PRENATAL, PHYSICAL EXAM
1261..08-43	2343	83	83	Pelvic measurements; edema; MOTHER, PRENATAL, PHYSICAL EXAM
1262..08-43	2343	84	84	Pelvic measurements; edema; MOTHER, PRENATAL, PHYSICAL EXAM
1263..08-43	2343	85	85	Pelvic measurements; edema; MOTHER, PRENATAL, PHYSICAL EXAM
1264..08-43	2343	86	86	Pelvic measurements; edema; MOTHER, PRENATAL, PHYSICAL EXAM
1265..08-43	2343	87	87	Pelvic measurements; edema; MOTHER, PRENATAL, PHYSICAL EXAM
1266..08-43	2343	88	88	Pelvic measurements; edema; MOTHER, PRENATAL, PHYSICAL EXAM
1267..08-43	2343	89	89	Pelvic measurements; edema; MOTHER, PRENATAL, PHYSICAL EXAM
1268..08-43	2343	90	90	Pelvic measurements; edema; MOTHER, PRENATAL, PHYSICAL EXAM
1269..08-43	2343	91	91	Pelvic measurements; edema; MOTHER, PRENATAL, PHYSICAL EXAM
1270..08-43	2343	92	92	Pelvic measurements; edema; MOTHER, PRENATAL, PHYSICAL EXAM
1271..08-43	2343	93	93	Pelvic measurements; edema; MOTHER, PRENATAL, PHYSICAL EXAM
1272..08-43	2343	94	94	Pelvic measurements; edema; MOTHER, PRENATAL, PHYSICAL EXAM
1273..08-43	2343	95	95	Pelvic measurements; edema; MOTHER, PRENATAL, PHYSICAL EXAM
1274..08-43	2343	96	96	Pelvic measurements; edema; MOTHER, PRENATAL, PHYSICAL EXAM
1275..08-43	2343	97	97	Pelvic measurements; edema; MOTHER, PRENATAL, PHYSICAL EXAM
1276..08-43	2343	98	98	Pelvic measurements; edema; MOTHER, PRENATAL, PHYSICAL EXAM
1277..08-43	2343	99	99	Pelvic measurements; edema; MOTHER, PRENATAL, PHYSICAL EXAM
1278..08-43	2343	100	100	Pelvic measurements; edema; MOTHER, PRENATAL, PHYSICAL EXAM
1279..08-43	2343	101	101	Pelvic measurements; edema; MOTHER, PRENATAL, PHYSICAL EXAM
1280..08-43	2343	102	102	Pelvic measurements; edema; MOTHER, PRENATAL, PHYSICAL EXAM
1281..08-43	2343	103	103	Pelvic measurements; edema; MOTHER, PRENATAL, PHYSICAL EXAM
1282..08-43	2343	104	104	Pelvic measurements; edema; MOTHER, PRENATAL, PHYSICAL EXAM

Master Index to the NCP Computerized Data Items

12-Dec-63
V.39

DATA ITEM ID	CARD NUM	FROM	TO	DATA ITEM NAME
1283..08-44	0344	59	54	Edema, face; MOTHER, PRENATAL, PHYSICAL EXAM
1284..08-44	0344	55	55	Edema, hands; MOTHER, PRENATAL, PHYSICAL EXAM
1285..08-44	0344	56	56	Edema, abdominal wall; MOTHER, PRENATAL, PHYSICAL EXAM
1286..08-44	0344	57	57	Edema, breasts; MOTHER, PRENATAL, PHYSICAL EXAM
1287..08-44	0344	58	58	Edema, ankles; MOTHER, PRENATAL, PHYSICAL EXAM
1288..08-44	0344	59	59	Edema, ankles/feet; MOTHER, PRENATAL, PHYSICAL EXAM
1289..08-44	0344	60	60	Abnormality, other; MOTHER, PRENATAL, PHYSICAL EXAM
1290..08-44	0344	61	61	Edema, quantity without after; MOTHER, PRENATAL, PHYSICAL EXAM
1291..08-44	0344	62	62	Irradiation; (radiographic exposure); MOTHER, PRENATAL, PHYSICAL EXAM
1292..08-44	0344	63	63	Acetone prior to first visit; MOTHER, PRENATAL, X-RAY
1293..08-44	0344	64	64	Fetal weight estimated (lb); MOTHER, PRENATAL, CLINICAL LAB
1294..08-44	0344	65	65	Fetal weight estimated (oz); FETUS, PRENATAL, PHYSICAL EXAM
1295..08-44	0344	67	66	Gestational age by examination (weeks); MOTHER, PRENATAL, PHYSICAL EXAM
1296..08-44	0344	69	60	Blank
1297..08-44	1345	1	5	Card number (sequence, form type, form number, revision number)
1298..08-44	1345	6	14	NINDB case number
1299..08-44	1345	15	15	Blood type; MOTHER, PRENATAL, CLINICAL LAB
1300..08-44	1345	16	16	Rh type; MOTHER, PRENATAL, CLINICAL LAB
1301..08-44	1345	17	17	Blood type (father); FATHER, PRENATAL, CLINICAL LAB
1302..08-44	1345	18	18	Rh type (father); FATHER, PRENATAL, CLINICAL LAB
1303..08-44	1345	19	19	Coomb's test, number of test dates; MOTHER, PRENATAL, CLINICAL LAB
1304..08-44	1345	20	21	Coomb's test, date of most recent (mo); MOTHER, PRENATAL, CLINICAL LAB
1305..08-44	1345	22	23	Coomb's test, date of most recent (yr); MOTHER, PRENATAL, CLINICAL LAB
1306..08-44	1345	24	24	Coomb's test, type of most recent; MOTHER, PRENATAL, CLINICAL LAB
1307..08-44	1345	25	25	Coomb's test, result of most recent; MOTHER, PRENATAL, CLINICAL LAB
1308..08-44	1345	26	26	Rh titer, number of dates; MOTHER, PRENATAL, CLINICAL LAB
1309..08-44	1345	27	27	Rh titer, first date (mo); MOTHER, PRENATAL, CLINICAL LAB
1310..08-44	1345	29	30	Rh titer, first date (yr); MOTHER, PRENATAL, CLINICAL LAB
1311..08-44	1345	31	31	Rh titer, first type; MOTHER, PRENATAL, CLINICAL LAB
1312..08-44	1345	32	33	Rh titer, first result; MOTHER, PRENATAL, CLINICAL LAB
1313..08-44	1345	34	35	Rh titer, last date (mo); MOTHER, PRENATAL, CLINICAL LAB
1315..08-44	1345	36	37	Rh titer, last date (yr); MOTHER, PRENATAL, CLINICAL LAB
1316..08-44	1345	38	38	Rh titer, last type; MOTHER, PRENATAL, CLINICAL LAB
1317..08-44	1345	39	40	Rh titer, last result; MOTHER, PRENATAL, CLINICAL LAB
1318..08-44	1345	41	41	Serology, number of dates; MOTHER, PRENATAL, SEROLOGY
1319..08-44	1345	42	43	Serology, first date (mo); MOTHER, PRENATAL, SEROLOGY
1320..08-44	1345	44	45	Serology, first date (yr); MOTHER, PRENATAL, SEROLOGY
1321..08-44	1345	46	46	Serology, first result; MOTHER, PRENATAL, SEROLOGY
1322..08-44	1345	47	48	Serology, second date (mo); MOTHER, PRENATAL, SEROLOGY
1323..08-44	1345	49	50	Serology, second date (yr); MOTHER, PRENATAL, SEROLOGY
1324..08-44	1345	51	51	Serology, second result; MOTHER, PRENATAL, SEROLOGY

Master Index to the NCPP Computerized Data Items

DATA ITEM ID	CARD NUM	FROM	TO	DATA ITEM NAME
1328..08-45	1345	52	53	Serology, test date (mo); MOTHER, PRENATAL, SEROLOGY
1325..08-45	1345	54	55	Serology, test date (yr); MOTHER, PRENATAL, SEROLOGY
1326..08-45	1345	56	57	Serology, test results; MOTHER, PRENATAL, SEROLOGY
1327..08-45	1345	57	58	PBI, done; MOTHER, PRENATAL, CLINICAL LAB
1328..08-45	1345	58	59	Blood sugar, fasting, number of tests; MOTHER, PRENATAL, CLINICAL LAB
1329..08-45	1345	59	60	Blood sugar, fasting, date of highest result (mo); MOTHER, PRENATAL, CLINICAL LAB
1330..08-45	1345	61	62	Blood sugar, fasting, date of highest result (yr); MOTHER, PRENATAL, CLINICAL LAB
1331..08-45	1345	63	64	Blood sugar, fasting, highest result; MOTHER, PRENATAL, CLINICAL LAB
1332..08-45	1345	66	67	Stickling; MOTHER, PRENATAL, CLINICAL LAB
1333..08-45	1345	67	68	Hemoglobin electrophoresis; MOTHER, PRENATAL, CLINICAL LAB
1334..08-45	1345	68	69	Hemoglobin, number of tests; MOTHER, PRENATAL, CLINICAL LAB
1335..08-45	1345	70	71	Hemoglobin, number of tests; MOTHER, PRENATAL, CLINICAL LAB
1336..08-45	1345	72	73	Urinanalysis, number of tests; MOTHER, PRENATAL, CLINICAL LAB
1337..08-45	1345	74	75	Neurography X-ray sensitivity; MOTHER, PRENATAL, X-RAY
1338..08-45	1345	75	76	Neurography X-ray, diagnostic; MOTHER, PRENATAL, X-RAY
1339..08-45	1345	76	77	Pap smear, number of tests; MOTHER, PRENATAL, CLINICAL LAB
1340..08-45	1345	77	78	Laboratory test series, number; MOTHER, PRENATAL, ADMINISTRATIVE
1341..08-45	1345	78	79	Culture, number of tests; MOTHER, PRENATAL, CLINICAL LAB
1342..08-45	1345	79	80	Glucose tolerance tests, num. of tests; MOTHER, PRENATAL, CLINICAL LAB
1343.....	1345	80	80	Blank
1346.....	2345	1	5	Card number (sequence, form type, form number, revision number)
1345.....	2345	6	14	NIHDB case number
1346..08-45	2345	15	15	Card sequence number; MOTHER, PRENATAL, CLINICAL LAB
1347..08-45	2345	16	17	Memotocrite, nth date (mo); MOTHER, PRENATAL, CLINICAL LAB
1348..08-45	2345	18	19	Memotocrite, nth date (day); MOTHER, PRENATAL, CLINICAL LAB
1349..08-45	2345	20	21	Memotocrite, nth date (yr); MOTHER, PRENATAL, CLINICAL LAB
1350..08-45	2345	22	24	Memotocrite, nth results; MOTHER, PRENATAL, CLINICAL LAB
1351..08-45	2345	25	26	Memotocrite, nth date (mo); MOTHER, PRENATAL, CLINICAL LAB
1352..08-45	2345	27	28	Memotocrite, nth date (day); MOTHER, PRENATAL, CLINICAL LAB
1353..08-45	2345	29	30	Memotocrite, nth date (yr); MOTHER, PRENATAL, CLINICAL LAB
1354..08-45	2345	31	33	Memotocrite, nth results; MOTHER, PRENATAL, CLINICAL LAB
1355..08-45	2345	34	35	Memotocrite, nth date (mo); MOTHER, PRENATAL, CLINICAL LAB
1356..08-45	2345	36	37	Memotocrite, nth date (day); MOTHER, PRENATAL, CLINICAL LAB
1357..08-45	2345	38	39	Memotocrite, nth date (yr); MOTHER, PRENATAL, CLINICAL LAB
1358..08-45	2345	40	42	Memotocrite, nth results; MOTHER, PRENATAL, CLINICAL LAB
1359..08-45	2345	43	44	Memotocrite, nth date (mo); MOTHER, PRENATAL, CLINICAL LAB
1360..08-45	2345	45	46	Memotocrite, nth date (day); MOTHER, PRENATAL, CLINICAL LAB
1361..08-45	2345	47	48	Memotocrite, nth date (yr); MOTHER, PRENATAL, CLINICAL LAB
1362..08-45	2345	49	51	Memotocrite, nth results; MOTHER, PRENATAL, CLINICAL LAB
1363..08-45	2345	52	53	Memotocrite, nth date (mo); MOTHER, PRENATAL, CLINICAL LAB
1364..08-45	2345	54	55	Memotocrite, nth date (day); MOTHER, PRENATAL, CLINICAL LAB

Master Index to the NCPP Computerized Data Items

DATA ITEM ID	CARD NUM	FROM TO	DATA ITEM NAME
1365..08-45	2345	56	Hematocrit, nth date (yr): MOTHER, PRENATAL, CLINICAL LAB (REPEATED FROM ABOVE)
1366..08-45	2345	58	Hematocrit, nth result: MOTHER, PRENATAL, CLINICAL LAB (REPEATED FROM ABOVE)
1367..06-45	2345	61	Hematocrit, nth date (mo): MOTHER, PRENATAL, CLINICAL LAB (REPEATED FROM ABOVE)
1368..08-45	2345	63	Hematocrit, nth date (day): MOTHER, PRENATAL, CLINICAL LAB (REPEATED FROM ABOVE)
1369..08-45	2345	65	Hematocrit, nth date (yr): MOTHER, PRENATAL, CLINICAL LAB (REPEATED FROM ABOVE)
1370..08-45	2345	67	Hematocrit, nth result: MOTHER, PRENATAL, CLINICAL LAB (REPEATED FROM ABOVE)
1371..08-45	2345	70	Hematocrit, nth date (mo): MOTHER, PRENATAL, CLINICAL LAB (REPEATED FROM ABOVE)
1372..08-45	2345	72	Hematocrit, nth date (day): MOTHER, PRENATAL, CLINICAL LAB (REPEATED FROM ABOVE)
1373..08-45	2345	74	Hematocrit, nth date (yr): MOTHER, PRENATAL, CLINICAL LAB (REPEATED FROM ABOVE)
1374..08-45	2345	76	Hematocrit, nth result: MOTHER, PRENATAL, CLINICAL LAB (REPEATED FROM ABOVE)
1375.....	2345	79	Blank
1376.....	3345	1	Card number (sequence, form type, form number, revision number)
1377.....	3345	6	NINDB case number
1378..08-45	3345	15	Card sequence number: MOTHER, PRENATAL, CLINICAL LAB
1379..08-45	3345	16	Hemoglobin, nth date (mo): MOTHER, PRENATAL, CLINICAL LAB
1380..08-45	3345	18	Hemoglobin, nth date (day): MOTHER, PRENATAL, CLINICAL LAB
1381..08-45	3345	20	Hemoglobin, nth date (yr): MOTHER, PRENATAL, CLINICAL LAB
1382..08-45	3345	22	Hemoglobin, nth result: MOTHER, PRENATAL, CLINICAL LAB
1383..08-45	3345	25	Hemoglobin, nth date (mo): MOTHER, PRENATAL, CLINICAL LAB
1384..08-45	3345	27	Hemoglobin, nth date (day): MOTHER, PRENATAL, CLINICAL LAB
1385..08-45	3345	29	Hemoglobin, nth date (yr): MOTHER, PRENATAL, CLINICAL LAB
1386..08-45	3345	31	Hemoglobin, nth result: MOTHER, PRENATAL, CLINICAL LAB
1387..08-45	3345	34	Hemoglobin, nth date (mo): MOTHER, PRENATAL, CLINICAL LAB
1388..08-45	3345	36	Hemoglobin, nth date (day): MOTHER, PRENATAL, CLINICAL LAB
1389..08-45	3345	38	Hemoglobin, nth date (yr): MOTHER, PRENATAL, CLINICAL LAB
1390..08-45	3345	40	Hemoglobin, nth result: MOTHER, PRENATAL, CLINICAL LAB
1391..08-45	3345	43	Hemoglobin, nth date (mo): MOTHER, PRENATAL, CLINICAL LAB
1392..08-45	3345	45	Hemoglobin, nth date (day): MOTHER, PRENATAL, CLINICAL LAB
1393..08-45	3345	47	Hemoglobin, nth date (yr): MOTHER, PRENATAL, CLINICAL LAB
1394..08-45	3345	49	Hemoglobin, nth result: MOTHER, PRENATAL, CLINICAL LAB
1395..08-45	3345	52	Hemoglobin, nth date (mo): MOTHER, PRENATAL, CLINICAL LAB
1396..08-45	3345	54	Hemoglobin, nth date (day): MOTHER, PRENATAL, CLINICAL LAB
1397..08-45	3345	56	Hemoglobin, nth date (yr): MOTHER, PRENATAL, CLINICAL LAB
1398..08-45	3345	58	Hemoglobin, nth result: MOTHER, PRENATAL, CLINICAL LAB
1399..08-45	3345	61	Hemoglobin, nth date (mo): MOTHER, PRENATAL, CLINICAL LAB
1400..08-45	3345	63	Hemoglobin, nth date (day): MOTHER, PRENATAL, CLINICAL LAB
1401..08-45	3345	65	Hemoglobin, nth date (yr): MOTHER, PRENATAL, CLINICAL LAB
1402..08-45	3345	67	Hemoglobin, nth result: MOTHER, PRENATAL, CLINICAL LAB
1403..08-45	3345	70	Hemoglobin, nth date (mo): MOTHER, PRENATAL, CLINICAL LAB
1404..08-45	3345	72	Hemoglobin, nth date (day): MOTHER, PRENATAL, CLINICAL LAB
1405..08-45	3345	74	Hemoglobin, nth date (yr): MOTHER, PRENATAL, CLINICAL LAB

Master Index to the NCPM Computerized Data Items

12-Dec-63
V.42

DATA ITEM ID	CARD NUM	FROM	TO	DATA ITEM NAME
1406..08-45	3345	78	78	Hemoglobin, nch results
1407.....	3345	79	80	Blank
1408.....	4345	1	5	Card number (sequence, form type, form number, revisor number) (REPEATED FROM ABOVE)
1409.....	4345	6	14	Card case number (REPEATED FROM ABOVE)
1410..08-45	4345	15	15	Card sequence number (REPEATED FROM ABOVE)
1411..08-45	4345	16	17	Urinolysis, nch date (mo); MOTHER, PRENATAL, CLINICAL LAB (REPEATED FROM ABOVE)
1412..08-45	4345	18	19	Urinolysis, nch date (yr); MOTHER, PRENATAL, CLINICAL LAB (REPEATED FROM ABOVE)
1413..08-45	4345	20	20	Urinolysis, nch type of specimen; MOTHER, PRENATAL, CLINICAL LAB (REPEATED FROM ABOVE)
1414..08-45	4345	21	21	Urinolysis, nch centrifuged; MOTHER, PRENATAL, CLINICAL LAB (REPEATED FROM ABOVE)
1415..08-45	4345	22	22	Urinolysis, nch glucose; MOTHER, PRENATAL, CLINICAL LAB (REPEATED FROM ABOVE)
1416..08-45	4345	23	23	Urinolysis, nch albumin; MOTHER, PRENATAL, CLINICAL LAB (REPEATED FROM ABOVE)
1417..08-45	4345	24	24	Urinolysis, nch acetone; MOTHER, PRENATAL, CLINICAL LAB (REPEATED FROM ABOVE)
1418..08-45	4345	25	25	Urinolysis, nch blood cells; MOTHER, PRENATAL, CLINICAL LAB (REPEATED FROM ABOVE)
1419..08-45	4345	26	26	Urinolysis, nch casts; MOTHER, PRENATAL, CLINICAL LAB (REPEATED FROM ABOVE)
1420..08-45	4345	27	27	Urinolysis, nch bacteria; MOTHER, PRENATAL, CLINICAL LAB (REPEATED FROM ABOVE)
1421..08-45	4345	28	29	Urinolysis, nch date (mo); MOTHER, PRENATAL, CLINICAL LAB (REPEATED FROM ABOVE)
1422..08-45	4345	30	31	Urinolysis, nch date (yr); MOTHER, PRENATAL, CLINICAL LAB (REPEATED FROM ABOVE)
1423..08-45	4345	32	32	Urinolysis, nch type of specimen; MOTHER, PRENATAL, CLINICAL LAB (REPEATED FROM ABOVE)
1424..08-45	4345	33	33	Urinolysis, nch centrifuged; MOTHER, PRENATAL, CLINICAL LAB (REPEATED FROM ABOVE)
1425..08-45	4345	34	34	Urinolysis, nch glucose; MOTHER, PRENATAL, CLINICAL LAB (REPEATED FROM ABOVE)
1426..08-45	4345	35	35	Urinolysis, nch albumin; MOTHER, PRENATAL, CLINICAL LAB (REPEATED FROM ABOVE)
1427..08-45	4345	36	36	Urinolysis, nch acetone; MOTHER, PRENATAL, CLINICAL LAB (REPEATED FROM ABOVE)
1428..08-45	4345	37	37	Urinolysis, nch blood cells; MOTHER, PRENATAL, CLINICAL LAB (REPEATED FROM ABOVE)
1429..08-45	4345	38	38	Urinolysis, nch casts; MOTHER, PRENATAL, CLINICAL LAB (REPEATED FROM ABOVE)
1430..08-45	4345	39	39	Urinolysis, nch bacteria; MOTHER, PRENATAL, CLINICAL LAB (REPEATED FROM ABOVE)
1431..08-45	4345	40	41	Urinolysis, nch date (mo); MOTHER, PRENATAL, CLINICAL LAB (REPEATED FROM ABOVE)
1432..08-45	4345	42	43	Urinolysis, nch date (yr); MOTHER, PRENATAL, CLINICAL LAB (REPEATED FROM ABOVE)
1433..08-45	4345	44	44	Urinolysis, nch type of specimen; MOTHER, PRENATAL, CLINICAL LAB (REPEATED FROM ABOVE)
1434..08-45	4345	45	45	Urinolysis, nch centrifuged; MOTHER, PRENATAL, CLINICAL LAB (REPEATED FROM ABOVE)
1435..08-45	4345	46	46	Urinolysis, nch glucose; MOTHER, PRENATAL, CLINICAL LAB (REPEATED FROM ABOVE)
1436..08-45	4345	47	47	Urinolysis, nch albumin; MOTHER, PRENATAL, CLINICAL LAB (REPEATED FROM ABOVE)
1437..08-45	4345	48	48	Urinolysis, nch acetone; MOTHER, PRENATAL, CLINICAL LAB (REPEATED FROM ABOVE)
1438..08-45	4345	49	49	Urinolysis, nch blood cells; MOTHER, PRENATAL, CLINICAL LAB (REPEATED FROM ABOVE)
1439..08-45	4345	50	50	Urinolysis, nch casts; MOTHER, PRENATAL, CLINICAL LAB (REPEATED FROM ABOVE)
1440..08-45	4345	51	51	Urinolysis, nch bacteria; MOTHER, PRENATAL, CLINICAL LAB (REPEATED FROM ABOVE)
1441..08-45	4345	52	53	Urinolysis, nch date (mo); MOTHER, PRENATAL, CLINICAL LAB (REPEATED FROM ABOVE)
1442..08-45	4345	54	55	Urinolysis, nch date (yr); MOTHER, PRENATAL, CLINICAL LAB (REPEATED FROM ABOVE)
1443..08-45	4345	56	56	Urinolysis, nch type of specimen; MOTHER, PRENATAL, CLINICAL LAB (REPEATED FROM ABOVE)

Master Index to the NCPP Computerized Data Items

12-Dec-83
V.03

DATA ITEM	CARD NUM	FROM	TO	DATA ITEM NAME
1454..08-45	4345	57	57	Urinolysis, nth centrifuge; MOTHER, PHENATAL, CLINICAL LAB (REPEATED FROM ABOVE)
1455..08-45	4345	58	58	Urinolysis, nth glucose; MOTHER, PHENATAL, CLINICAL LAB (REPEATED FROM ABOVE)
1456..08-45	4345	59	59	Urinolysis, nth albumin; MOTHER, PHENATAL, CLINICAL LAB (REPEATED FROM ABOVE)
1457..08-45	4345	60	60	Urinolysis, nth acetone; MOTHER, PHENATAL, CLINICAL LAB (REPEATED FROM ABOVE)
1458..08-45	4345	61	61	Urinolysis, nth blood cells; MOTHER, PHENATAL, CLINICAL LAB (REPEATED FROM ABOVE)
1459..08-45	4345	62	62	Urinolysis, nth casts; MOTHER, PHENATAL, CLINICAL LAB (REPEATED FROM ABOVE)
1450..08-45	4345	63	63	Urinolysis, nth bacteria; MOTHER, PHENATAL, CLINICAL LAB (REPEATED FROM ABOVE)
1451..08-45	4345	64	64	Urinolysis, nth odor (M); MOTHER, PHENATAL, CLINICAL LAB (REPEATED FROM ABOVE)
1452..08-45	4345	66	67	Urinolysis, nth odor (VP); MOTHER, PHENATAL, CLINICAL LAB (REPEATED FROM ABOVE)
1453..08-45	4345	66	68	Urinolysis, nth type of specimen; MOTHER, PHENATAL, CLINICAL LAB (REPEATED FROM ABOVE)
1454..08-45	4345	69	69	Urinolysis, nth centrifuge; MOTHER, PHENATAL, CLINICAL LAB (REPEATED FROM ABOVE)
1455..08-45	4345	70	70	Urinolysis, nth glucose; MOTHER, PHENATAL, CLINICAL LAB (REPEATED FROM ABOVE)
1456..08-45	4345	71	71	Urinolysis, nth albumin; MOTHER, PHENATAL, CLINICAL LAB (REPEATED FROM ABOVE)
1457..08-45	4345	72	72	Urinolysis, nth acetone; MOTHER, PHENATAL, CLINICAL LAB (REPEATED FROM ABOVE)
1458..08-45	4345	73	73	Urinolysis, nth blood cells; MOTHER, PHENATAL, CLINICAL LAB (REPEATED FROM ABOVE)
1459..08-45	4345	74	74	Urinolysis, nth casts; MOTHER, PHENATAL, CLINICAL LAB (REPEATED FROM ABOVE)
1460..08-45	4345	75	75	Urinolysis, nth bacteria; MOTHER, PHENATAL, CLINICAL LAB (REPEATED FROM ABOVE)
1461..08-45	4345	76	80	Blank
1462..08-45	5345	1	5	Card number (sequ); form type, form number, revision number)
1463..08-45	5345	6	18	NINDS case number
1464..08-45	5345	15	16	Radiography; X-ray pelvimetry, date (M); MOTHER, PHENATAL, X-RAY
1465..08-45	5345	17	18	Radiography; X-ray pelvimetry, date (M); MOTHER, PHENATAL, X-RAY
1466..08-45	5345	19	20	Radiography; X-ray pelvimetry, date (VP); MOTHER, PHENATAL, X-RAY
1467..08-45	5345	21	21	Radiography; X-ray pelvimetry, method; MOTHER, PHENATAL, X-RAY
1468..08-45	5345	22	23	Radiography; X-ray pelvimetry; Caldwell-Moyle classification; MOTHER, PHENATAL, X-RAY
1469..08-45	5345	24	24	Radiography; X-ray pelvimetry, measurements, inlet AP; MOTHER, PHENATAL, X-RAY
1470..08-45	5345	27	29	Radiography; X-ray pelvimetry, measurements, inlet transverse; MOTHER, PHENATAL, X-RAY
1471..08-45	5345	30	32	Radiography; X-ray pelvimetry, measurements, mid pelvis AP; MOTHER, PHENATAL, X-RAY
1472..08-45	5345	33	35	Radiography; X-ray pelvimetry, measurements, mid pelvis transverse; MOTHER, PHENATAL, X-RAY
1473..08-45	5345	36	36	Radiography; X-ray pelvimetry, measurements, mid pelvis post. sag.; MOTHER, PHENATAL, X-RAY
1474..08-45	5345	39	41	Radiography; X-ray pelvimetry, measurements, outlet AP; MOTHER, PHENATAL, X-RAY
1475..08-45	5345	42	44	Radiography; X-ray pelvimetry, measurements, outlet transverse; MOTHER, PHENATAL, X-RAY
1476..08-45	5345	45	47	Radiography; X-ray pelvimetry, measurements, outlet post. sag.; MOTHER, PHENATAL, X-RAY
1477..08-45	5345	48	49	Pop smear, date (M); MOTHER, PHENATAL, CLINICAL LAB
1478..08-45	5345	50	51	Pop smear, date (VP); MOTHER, PHENATAL, CLINICAL LAB

Master Index to the NCP Computerized Histc Items

12-Dec-63
V.08

DATA ITEM ID	CARD NUM	FROM	TO	DATA ITEM NAME
1479..08-45	5345	52	52	Pap smear, results; MOTHER, PRENATAL, CLINICAL LAB
1480..08-45	5345	53	54	Laboratory test series, date (mo); MOTHER, PRENATAL, CLINICAL LAB
1481..08-45	5345	55	56	Laboratory test series, date (day); MOTHER, PRENATAL, CLINICAL LAB
1482..08-45	5345	57	58	Laboratory test series, date (yr); MOTHER, PRENATAL, CLINICAL LAB
1483..08-45	5345	59	59	Laboratory test series, type; MOTHER, PRENATAL, CLINICAL LAB
1484..08-45	5345	60	60	Laboratory test series, number of days; MOTHER, PRENATAL, CLINICAL LAB
1485.....	5345	61	60	Blank
1486.....	6345	1	5	Card number (sequence, form type, form number, revision number)
1487.....	6345	6	14	MINDB case number
1488..08-45	6345	15	16	Culture, nth date (mo); MOTHER, PRENATAL, CLINICAL LAB
1489..08-45	6345	17	18	Culture, nth date (yr); MOTHER, PRENATAL, CLINICAL LAB
1490..08-45	6345	19	20	Culture, nth type; MOTHER, PRENATAL, CLINICAL LAB
1491..08-45	6345	21	21	Culture, nth results; MOTHER, PRENATAL, CLINICAL LAB
1492..08-45	6345	22	23	Culture, nth date (mo); MOTHER, PRENATAL, CLINICAL LAB
1493..08-45	6345	24	25	Culture, nth date (yr); MOTHER, PRENATAL, CLINICAL LAB
1494..08-45	6345	26	26	Culture, nth type; MOTHER, PRENATAL, CLINICAL LAB
1495..08-45	6345	27	27	Culture, nth results; MOTHER, PRENATAL, CLINICAL LAB
1496..08-45	6345	28	28	Culture, nth date (mo); MOTHER, PRENATAL, CLINICAL LAB
1497..08-45	6345	29	30	Culture, nth date (yr); MOTHER, PRENATAL, CLINICAL LAB
1498..08-45	6345	31	31	Culture, nth type; MOTHER, PRENATAL, CLINICAL LAB
1499..08-45	6345	32	32	Culture, nth results; MOTHER, PRENATAL, CLINICAL LAB
1500..08-45	6345	33	33	Culture, nth date (mo); MOTHER, PRENATAL, CLINICAL LAB
1501..08-45	6345	34	34	Culture, nth date (yr); MOTHER, PRENATAL, CLINICAL LAB
1502..08-45	6345	35	35	Culture, nth type; MOTHER, PRENATAL, CLINICAL LAB
1503..08-45	6345	36	36	Culture, nth results; MOTHER, PRENATAL, CLINICAL LAB
1504..08-45	6345	37	37	Culture, nth date (mo); MOTHER, PRENATAL, CLINICAL LAB
1505..08-45	6345	38	38	Culture, nth date (yr); MOTHER, PRENATAL, CLINICAL LAB
1506..08-45	6345	39	39	Culture, nth type; MOTHER, PRENATAL, CLINICAL LAB
1507..08-45	6345	40	40	Culture, nth results; MOTHER, PRENATAL, CLINICAL LAB
1508..08-45	6345	41	41	Culture, nth date (mo); MOTHER, PRENATAL, CLINICAL LAB
1509..08-45	6345	42	42	Culture, nth date (yr); MOTHER, PRENATAL, CLINICAL LAB
1510..08-45	6345	43	43	Culture, nth type; MOTHER, PRENATAL, CLINICAL LAB
1511..08-45	6345	44	44	Culture, nth results; MOTHER, PRENATAL, CLINICAL LAB
1512..08-45	6345	45	45	Culture, nth date (mo); MOTHER, PRENATAL, CLINICAL LAB
1513..08-45	6345	46	46	Culture, nth date (yr); MOTHER, PRENATAL, CLINICAL LAB
1514..08-45	6345	47	47	Culture, nth type; MOTHER, PRENATAL, CLINICAL LAB
1515..08-45	6345	48	48	Culture, nth results; MOTHER, PRENATAL, CLINICAL LAB
1516..08-45	6345	49	49	Culture, nth date (mo); MOTHER, PRENATAL, CLINICAL LAB
1517..08-45	6345	50	50	Culture, nth date (yr); MOTHER, PRENATAL, CLINICAL LAB
1518.....	6345	51	51	Blank
1519.....	7345	1	3	Card number (sequence, form type, form number, revision number)

Master Index to the MCPP Computerized Data Items

12-Dec-83
V.05

DATA ITEM ID	CARD NUM	FROM	TO	DATA ITEM NAME
1520	7345	4	14	MINOR case number
1521	7345	15	16	Culture, nth date (M): MOTHER, PRENATAL, CLINICAL LAB (REPEATED FROM ABOVE)
1522	7345	17	18	Culture, nth date (FP): MOTHER, PRENATAL, CLINICAL LAB (REPEATED FROM ABOVE)
1523	7345	19	20	Culture, nth type: MOTHER, PRENATAL, CLINICAL LAB (REPEATED FROM ABOVE)
1524	7345	21	21	Culture, nth result: MOTHER, PRENATAL, CLINICAL LAB (REPEATED FROM ABOVE)
1525	7345	22	23	Culture, nth date (M): MOTHER, PRENATAL, CLINICAL LAB (REPEATED FROM ABOVE)
1526	7345	24	25	Culture, nth date (FP): MOTHER, PRENATAL, CLINICAL LAB (REPEATED FROM ABOVE)
1527	7345	26	27	Culture, nth type: MOTHER, PRENATAL, CLINICAL LAB (REPEATED FROM ABOVE)
1528	7345	28	28	Culture, nth result: MOTHER, PRENATAL, CLINICAL LAB (REPEATED FROM ABOVE)
1529	7345	29	30	Culture, nth date (M): MOTHER, PRENATAL, CLINICAL LAB (REPEATED FROM ABOVE)
1530	7345	31	32	Culture, nth date (FP): MOTHER, PRENATAL, CLINICAL LAB (REPEATED FROM ABOVE)
1531	7345	33	34	Culture, nth type: MOTHER, PRENATAL, CLINICAL LAB (REPEATED FROM ABOVE)
1532	7345	35	35	Culture, nth result: MOTHER, PRENATAL, CLINICAL LAB (REPEATED FROM ABOVE)
1533	7345	36	37	Culture, nth date (M): MOTHER, PRENATAL, CLINICAL LAB (REPEATED FROM ABOVE)
1534	7345	38	39	Culture, nth date (FP): MOTHER, PRENATAL, CLINICAL LAB (REPEATED FROM ABOVE)
1535	7345	40	41	Culture, nth type: MOTHER, PRENATAL, CLINICAL LAB (REPEATED FROM ABOVE)
1536	7345	42	42	Culture, nth result: MOTHER, PRENATAL, CLINICAL LAB (REPEATED FROM ABOVE)
1537	7345	43	44	Culture, nth date (M): MOTHER, PRENATAL, CLINICAL LAB (REPEATED FROM ABOVE)
1538	7345	45	45	Culture, nth date (FP): MOTHER, PRENATAL, CLINICAL LAB (REPEATED FROM ABOVE)
1539	7345	47	48	Culture, nth type: MOTHER, PRENATAL, CLINICAL LAB (REPEATED FROM ABOVE)
1540	7345	49	49	Culture, nth result: MOTHER, PRENATAL, CLINICAL LAB (REPEATED FROM ABOVE)
1541	7345	50	51	Culture, nth date (M): MOTHER, PRENATAL, CLINICAL LAB (REPEATED FROM ABOVE)
1542	7345	52	53	Culture, nth date (FP): MOTHER, PRENATAL, CLINICAL LAB (REPEATED FROM ABOVE)
1543	7345	54	55	Culture, nth type: MOTHER, PRENATAL, CLINICAL LAB (REPEATED FROM ABOVE)
1544	7345	56	56	Culture, nth result: MOTHER, PRENATAL, CLINICAL LAB (REPEATED FROM ABOVE)
1545	7345	57	58	Culture, nth date (M): MOTHER, PRENATAL, CLINICAL LAB (REPEATED FROM ABOVE)
1546	7345	59	60	Culture, nth date (FP): MOTHER, PRENATAL, CLINICAL LAB (REPEATED FROM ABOVE)
1547	7345	61	62	Culture, nth type: MOTHER, PRENATAL, CLINICAL LAB (REPEATED FROM ABOVE)
1548	7345	63	63	Culture, nth result: MOTHER, PRENATAL, CLINICAL LAB (REPEATED FROM ABOVE)
1549	7345	64	65	Culture, nth date (M): MOTHER, PRENATAL, CLINICAL LAB (REPEATED FROM ABOVE)
1550	7345	66	67	Culture, nth date (FP): MOTHER, PRENATAL, CLINICAL LAB (REPEATED FROM ABOVE)
1551	7345	68	69	Culture, nth type: MOTHER, PRENATAL, CLINICAL LAB (REPEATED FROM ABOVE)
1552	7345	70	70	Culture, nth result: MOTHER, PRENATAL, CLINICAL LAB (REPEATED FROM ABOVE)
1553	7345	71	72	Culture, nth date (M): MOTHER, PRENATAL, CLINICAL LAB (REPEATED FROM ABOVE)
1554	7345	73	74	Culture, nth date (FP): MOTHER, PRENATAL, CLINICAL LAB (REPEATED FROM ABOVE)
1555	7345	75	76	Culture, nth type: MOTHER, PRENATAL, CLINICAL LAB (REPEATED FROM ABOVE)
1556	7345	77	77	Culture, nth result: MOTHER, PRENATAL, CLINICAL LAB (REPEATED FROM ABOVE)
1557	7345	79	80	Blank
1558	1351	1	5	Card number (sequence, form type, form number, revision number)
1559	1351	4	14	MINOR case number
1560	1351	15	16	Form 08-51 date (M): MOTHER, ADMISSION, ADMINISTRATIVE

Master Index to the NCPP Computerized Data Items

12-Dec-63
V.00

DATA ITEM ID	CARD NUM	FROM	TO	DATA ITEM NAME
1561..08-51	1351	17	18	Form 08-51 date (day); MOTHER, ADMISSION, ADMINISTRATIVE
1562..08-51	1351	19	20	Form 08-51 date (yr); MOTHER, ADMISSION, ADMINISTRATIVE
1563..08-51	1351	21	21	Admission exam, total; MOTHER, ADMISSION, ADMINISTRATIVE
1564..08-51	1351	22	22	Admission exam, number; MOTHER, ADMISSION, ADMINISTRATIVE
1565..08-51	1351	23	25	Weight (lbs); MOTHER, ADMISSION, PHYSICAL EXAM
1566..08-51	1351	26	26	Height, attire worn white; MOTHER, ADMISSION, PHYSICAL EXAM
1567..08-51	1351	27	30	Temperature; MOTHER, ADMISSION, PHYSICAL EXAM
1568..08-51	1351	31	33	Pulse; MOTHER, ADMISSION, PHYSICAL EXAM
1569..08-51	1351	34	36	Blood pressure, systolic; MOTHER, ADMISSION, PHYSICAL EXAM
1570..08-51	1351	37	39	Blood pressure, diastolic; MOTHER, ADMISSION, PHYSICAL EXAM
1571..08-51	1351	40	40	Appearance, acutely ill; MOTHER, ADMISSION, PHYSICAL EXAM
1572..08-51	1351	41	41	Appearance, chronically ill; MOTHER, ADMISSION, PHYSICAL EXAM
1573..08-51	1351	42	42	Appearance, obese; MOTHER, ADMISSION, PHYSICAL EXAM
1574..08-51	1351	43	43	Appearance, dehydrated; MOTHER, ADMISSION, PHYSICAL EXAM
1575..08-51	1351	44	44	Appearance, other abnormality; MOTHER, ADMISSION, PHYSICAL EXAM
1576..08-51	1351	45	45	Skin lesion; MOTHER, ADMISSION, PHYSICAL EXAM
1577..08-51	1351	46	46	Skin scars, operative; MOTHER, ADMISSION, PHYSICAL EXAM
1578..08-51	1351	47	47	Skin pigmentation abnormal; MOTHER, ADMISSION, PHYSICAL EXAM
1579..08-51	1351	48	48	Skin rashes; MOTHER, ADMISSION, PHYSICAL EXAM
1580..08-51	1351	49	49	Skin rashes; MOTHER, ADMISSION, PHYSICAL EXAM
1581..08-51	1351	50	50	Skin, other abnormality; MOTHER, ADMISSION, PHYSICAL EXAM
1582..08-51	1351	51	51	Edema, facial; MOTHER, ADMISSION, PHYSICAL EXAM
1583..08-51	1351	52	52	Edema, hand; MOTHER, ADMISSION, PHYSICAL EXAM
1584..08-51	1351	53	53	Edema, abdominal wall; MOTHER, ADMISSION, PHYSICAL EXAM
1585..08-51	1351	54	54	Edema, pre-tibial; MOTHER, ADMISSION, PHYSICAL EXAM
1586..08-51	1351	55	55	Edema, pretibial; MOTHER, ADMISSION, PHYSICAL EXAM
1587..08-51	1351	56	56	Edema, ankle/feet; MOTHER, ADMISSION, PHYSICAL EXAM
1588..08-51	1351	57	57	Lymph nodes, enlarged locally; MOTHER, ADMISSION, PHYSICAL EXAM
1589..08-51	1351	58	58	Lymph nodes, enlarged generally; MOTHER, ADMISSION, PHYSICAL EXAM
1590..08-51	1351	59	59	Lymph nodes, tender; MOTHER, ADMISSION, PHYSICAL EXAM
1591..08-51	1351	60	60	Lymph nodes, other abnormality; MOTHER, ADMISSION, PHYSICAL EXAM
1592..08-51	1351	61	61	ENT and mouth, erythema inflammation; MOTHER, ADMISSION, PHYSICAL EXAM
1593..08-51	1351	62	62	ENT and mouth, inflammation, other; MOTHER, ADMISSION, PHYSICAL EXAM
1594..08-51	1351	63	63	ENT and mouth, hearing impairment; MOTHER, ADMISSION, PHYSICAL EXAM
1595..08-51	1351	64	64	ENT and mouth, taste abnormal; MOTHER, ADMISSION, PHYSICAL EXAM
1596..08-51	1351	65	65	ENT and mouth, teeth carious or missing; MOTHER, ADMISSION, PHYSICAL EXAM
1597..08-51	1351	66	66	ENT and mouth, other abnormality; MOTHER, ADMISSION, PHYSICAL EXAM
1598..08-51	1351	67	67	Eyes, papillary reflexes abnormal; MOTHER, ADMISSION, PHYSICAL EXAM
1599..08-51	1351	68	68	Eyes, inflammation; MOTHER, ADMISSION, PHYSICAL EXAM
1600..08-51	1351	69	69	Eyes, jaundice; MOTHER, ADMISSION, PHYSICAL EXAM
1601..08-51	1351	70	70	Eyes, visual impairment, severe; MOTHER, ADMISSION, PHYSICAL EXAM

Master Index to the NEPP Computerized Data Items

12-Dec-83
V. 87

DATA ITEM ID	CARD NUM	FROM	TO	DATA ITEM NAME
1602..08-51	1351	71	71	Eyes, other abnormalities
1603.....	1351	72	80	Blind
1604.....	2351	1	3	Card number (sequence, form type, form number, revision number)
1605.....	2351	6	16	MIND case number
1606..08-51	2351	15	16	Form 08-51 date (mo)
1607..08-51	2351	17	18	Form 08-51 date (day)
1608..08-51	2351	19	20	Form 08-51 date (yr)
1609..08-51	2351	21	21	Admission exams, total
1610..08-51	2351	22	22	Admission examination, number
1611..08-51	2351	23	23	Thyroid and thyroid function, signs of dysfunction or exam
1612..08-51	2351	24	24	Thyroid abnormal to palpation
1613..08-51	2351	25	25	Thyroid, other abnormalities
1614..08-51	2351	26	26	Breast palpable mass
1615..08-51	2351	27	27	Breast inflammation
1616..08-51	2351	28	28	Breast nipple, inverted
1617..08-51	2351	29	29	Breast, other abnormalities
1618..08-51	2351	30	30	Lungs, auscultation abnormal
1619..08-51	2351	31	31	Lungs, percussion abnormal
1620..08-51	2351	32	32	Lungs, dyspnea at rest
1621..08-51	2351	33	33	Lungs, other abnormalities
1622..08-51	2351	34	34	Heart murmurs
1623..08-51	2351	35	35	Heart rhythm, irregular
1624..08-51	2351	36	36	Heart, organic heart disease suspected
1625..08-51	2351	37	37	Heart, other abnormalities
1626..08-51	2351	38	38	Extremities, varicosities
1627..08-51	2351	39	39	Extremities, varicosities, severe
1628..08-51	2351	40	40	Extremities, ulcers
1629..08-51	2351	41	41	Extremities, other abnormality (not edema)
1630..08-51	2351	42	42	Neurological reflexes abnormal
1631..08-51	2351	43	43	Neurological, other evidence of disorder
1632..08-51	2351	44	44	Fundusocopic vessel changes
1633..08-51	2351	45	45	Fundusocopic retinal changes
1634..08-51	2351	46	46	Fundusocopic disc changes
1635..08-51	2351	47	47	Fundusocopic hemorrhages
1636..08-51	2351	48	48	Fundusocopic exudates
1637..08-51	2351	49	49	Fundusocopic, other abnormalities
1638..08-51	2351	50	50	Abnormalities, anemias, others
1639..08-51	2351	51	51	Pelvic examination, abdomen, abnormal mass
1640..08-51	2351	52	52	Pelvic examination, abdomen, hernia
1641..08-51	2351	53	53	Pelvic examination, abdomen, tenderness

Master Index to the NCPB Computerized Data Items

12-Dec-93
V.00

DATA ITEM ID	CARD NUM	FROM	TO	DATA ITEM NAME
1642..08-52	2351	54	54	Pelvic examination(abdomen) CVA tenderness; MOTHER, ADMISSION, PHYSICAL EXAM
1643..08-52	2351	55	55	Pelvic examination(abdomen, other abnormality) MOTHER, ADMISSION, PHYSICAL EXAM
1644..08-52	2351	56	56	Pelvic examination(uterus, size not compatible with date) MOTHER, ADMISSION, PHYSICAL EXAM
1645..08-52	2351	57	57	Pelvic examination(uterus) tumor; MOTHER, ADMISSION, PHYSICAL EXAM
1646..08-52	2351	58	58	Pelvic examination(uterus) multiple pregnancies; MOTHER, ADMISSION, PHYSICAL EXAM
1647..08-52	2351	59	59	Pelvic examination(uterus, tenderness) MOTHER, ADMISSION, PHYSICAL EXAM
1648..08-52	2351	60	60	Pelvic examination(uterus) polyhydramnios; MOTHER, ADMISSION, PHYSICAL EXAM
1649..08-52	2351	61	61	Pelvic examination(uterus, other abnormality) MOTHER, ADMISSION, PHYSICAL EXAM
1650..08-52	2351	62	62	Pelvic examination(vulva, abnormality) MOTHER, ADMISSION, PHYSICAL EXAM
1651..08-52	2351	63	63	Pelvic examination(vagina, abnormality) MOTHER, ADMISSION, PHYSICAL EXAM
1652..08-52	2351	64	64	Pelvic examination(other, abnormality) MOTHER, ADMISSION, PHYSICAL EXAM
1653..08-52	2351	65	65	Pelvic examination(other, abnormality) MOTHER, ADMISSION, PHYSICAL EXAM
1654.....	2351	66	66	Blank
1655.....	3351	1	5	Card number (sequence, form type, form number, revision number)
1656.....	3351	6	14	MINDB case number
1657..08-51	3351	15	16	Form 08-51 date (mo); MOTHER, ADMISSION, ADMINISTRATIVE
1658..08-51	3351	17	18	Form 08-51 date (day); MOTHER, ADMISSION, ADMINISTRATIVE
1659..08-51	3351	19	20	Form 08-51 date (yr); MOTHER, ADMISSION, ADMINISTRATIVE
1660..08-51	3351	21	21	Admissions examination, total; MOTHER, ADMISSION, ADMINISTRATIVE
1661..08-52	3351	22	22	Admission examination, number; MOTHER, ADMISSION, ADMINISTRATIVE
1662..08-52	3351	23	24	Gestational age, estimated by examination (wks); MOTHER, ADMISSION, PHYSICAL EXAM
1663..08-52	3351	25	27	Fetal weight, estimated; FETUS, ADMISSION, PHYSICAL EXAM
1664..08-52	3351	28	28	Pelvic examination type; MOTHER, ADMISSION, PHYSICAL EXAM
1665..08-52	3351	29	29	Pelvic examination(presentation) MOTHER, ADMISSION, PHYSICAL EXAM
1666..08-52	3351	30	32	Pelvic examination(position) MOTHER, ADMISSION, PHYSICAL EXAM
1667..08-52	3351	33	34	Pelvic examination(effacement (percent)); MOTHER, ADMISSION, PHYSICAL EXAM
1668..08-52	3351	35	36	Pelvic examination(dilation) MOTHER, ADMISSION, PHYSICAL EXAM
1669..08-52	3351	37	38	Pelvic examination(station) MOTHER, ADMISSION, PHYSICAL EXAM
1670..08-52	3351	39	39	Pelvic examination(membranes) MOTHER, ADMISSION, PHYSICAL EXAM
1671..08-52	3351	40	40	Pelvic examination(vaginal bleeding) MOTHER, ADMISSION, PHYSICAL EXAM
1672..08-52	3351	41	43	Pelvic examination(vaginal bleeding, amount (cc)); MOTHER, ADMISSION, PHYSICAL EXAM
1673..08-52	3351	44	44	Heart rates; FETUS, ADMISSION, PHYSICAL EXAM
1674..08-52	3351	47	47	Pelvic examination(speculum exam) MOTHER, ADMISSION, PHYSICAL EXAM
1675.....	3351	48	48	Blank
1676.....	1351	1	5	Card number (sequence, form type, form number, revision number)
1677.....	1351	6	14	MINDB case number
1678..08-55	1355	15	15	Fetus number; FETUS, DELIVERY, ADMINISTRATIVE
1679..08-55	1355	16	17	Delivery date (mo); MOTHER, DELIVERY, EVENT
1680..08-55	1355	18	19	Delivery date (day); MOTHER, DELIVERY, EVENT
1681..08-55	1355	20	21	Delivery date (yr); MOTHER, DELIVERY, EVENT

Master Index to the NCPD Computerized Data Items

17-Dec-83
V.89

DATA ITEM ID	CARD NUM	FROM	TO	DATA ITEM NAME
1682..08-55	1355	22	22	Delivered by1 MOTHER, DELIVERY, ADMINISTRATIVE
1683..08-55	1355	23	23	Delivery type1 MOTHER, DELIVERY, PROCEDURE
1684..08-55	1355	24	24	Labor, onset, date (mo) MOTHER, INTRAPARTUM, EVENT
1685..08-55	1355	25	25	Labor, onset, date (day) MOTHER, INTRAPARTUM, EVENT
1686..08-55	1355	27	27	Labor, onset, time (hr) MOTHER, INTRAPARTUM, EVENT
1687..08-55	1355	24	24	Labor, onset, time (min) MOTHER, INTRAPARTUM, EVENT
1688..08-55	1355	31	31	Labor, duration first stage (hr) MOTHER, INTRAPARTUM, EVENT
1689..08-55	1355	33	33	Labor, duration first stage (min) MOTHER, INTRAPARTUM, EVENT
1690..08-55	1355	35	35	Labor, duration second stage (hr) MOTHER, INTRAPARTUM, EVENT
1691..08-55	1355	37	37	Labor, duration second stage (min) MOTHER, INTRAPARTUM, EVENT
1692..08-55	1355	39	39	Labor, duration third stage (hr) MOTHER, INTRAPARTUM, EVENT
1693..08-55	1355	41	41	Labor, duration third stage (min) MOTHER, INTRAPARTUM, EVENT
1694..08-55	1355	43	43	Labor, duration total (hr) MOTHER, INTRAPARTUM, EVENT
1695..08-55	1355	45	45	Labor, duration total (min) MOTHER, INTRAPARTUM, EVENT
1696..08-55	1355	47	47	Labor, duration total (min) MOTHER, INTRAPARTUM, EVENT
1697..08-55	1355	49	49	Labor, duration combined first & second stage (hr) MOTHER, INTRAPARTUM, EVENT
1698..08-55	1355	51	51	Labor, duration combined first & second stage (min) MOTHER, INTRAPARTUM, EVENT
1699..08-55	1355	53	53	Position at first exam1 FETUS, INTRAPARTUM, OBSERVATIONS
1700..08-55	1355	54	54	Position at first exam1 FETUS, INTRAPARTUM, OBSERVATIONS
1701..08-55	1355	56	56	Position before attempt at operative delivery1 FETUS, INTRAPARTUM, OBSERVATIONS
1702..08-55	1355	61	61	Position before attempt at operative delivery1 FETUS, INTRAPARTUM, OBSERVATIONS
1703..08-55	1355	63	63	Position at delivery1 FETUS, INTRAPARTUM, OBSERVATIONS
1704..08-55	1355	64	64	presentation, compound1 FETUS, INTRAPARTUM, OBSERVATIONS
1705..08-55	1355	67	67	Rupture of membranes date (mo) MOTHER, INTRAPARTUM, EVENT
1706..08-55	1355	69	69	Rupture of membranes date (day) MOTHER, INTRAPARTUM, EVENT
1707..08-55	1355	71	71	Rupture of membranes time (hr) MOTHER, INTRAPARTUM, EVENT
1708..08-55	1355	73	73	Rupture of membranes time (min) MOTHER, INTRAPARTUM, EVENT
1709..08-55	1355	75	75	Rupture of membranes, type1 MOTHER, INTRAPARTUM, PROCEDURE
1710.....	1355	74	74	Blank
1711.....	2355	1	5	Card number (sequence, form type, form number, revision number)
1712.....	2355	6	14	MIND8 case number
1713..08-55	2355	15	15	Fetus number1 FETUS, DELIVERY, ADMINISTRATIVE (REPEATED FROM ABOVE)
1714..08-55	2355	16	16	uterine stimulants1 oxytocic, user MOTHER, INTRAPARTUM, MEDICATIONS
1715..08-55	2355	17	18	uterine stimulants1 oxytocic, agent MOTHER, INTRAPARTUM, MEDICATIONS
1716..08-55	2355	19	19	uterine stimulants1 medication, other, user MOTHER, INTRAPARTUM, MEDICATIONS
1717..08-55	2355	20	22	uterine stimulants1 mechanical, user MOTHER, INTRAPARTUM, MEDICATIONS
1718..08-55	2355	23	23	uterine stimulants1 mechanical, user MOTHER, INTRAPARTUM, MEDICATIONS
1719..08-55	2355	24	24	uterine stimulants1 mechanical, method MOTHER, INTRAPARTUM, PROCEDURE
1720..08-55	2355	27	27	uterine stimulants1 number of attempts at induction MOTHER, INTRAPARTUM, PROCEDURE
1721..08-55	2355	28	28	uterine stimulants1 reactions, number of attempts at induction MOTHER, INTRAPARTUM, OBSERVATIONS
1722..08-55	2355	29	29	uterine stimulants1 reactions, sustained contractions MOTHER, INTRAPARTUM, OBSERVATIONS

Master Index to the HCSP Computerized Data Items

12-06-63
V.30

DATA ITEM ID	CARD NUM	FROM	TO	DATA ITEM NAME
1723..08-55	2355	30	30	uterine stimulant, reactions, perineal increased uterine tone; MOTHER, INTRAPARTUM, OBSERVATIONS
1724..08-55	2355	31	31	uterine stimulant, reactions, significant variation of fetal heart; MOTHER, INTRAPARTUM, OBSERVATIONS
1725..08-55	2355	32	32	uterine stimulant, reactions, tumultuous labor/delivery; MOTHER, INTRAPARTUM, OBSERVATIONS
1726..08-55	2355	33	33	uterine stimulant, reactions, other unusual reactions; MOTHER, INTRAPARTUM, OBSERVATIONS
1727..08-55	2355	34	34	uterine stimulant, induction indicator, elective; MOTHER, INTRAPARTUM, DIAGNOSIS & CONDITIONS
1728..08-55	2355	35	35	uterine stimulant, induction indicator, infection; MOTHER, INTRAPARTUM, DIAGNOSIS & CONDITIONS
1729..08-55	2355	36	36	uterine stimulant, induction indicator, ruptured membrane; MOTHER, INTRAPARTUM, DIAGNOSIS & CONDITIONS
1730..08-55	2355	37	37	uterine stimulant, induction indicator, toxemia; MOTHER, INTRAPARTUM, DIAGNOSIS & CONDITIONS
1731..08-55	2355	38	38	uterine stimulant, induction indicator, abruptio placentae; MOTHER, INTRAPARTUM, DIAGNOSIS & CONDITIONS
1732..08-55	2355	39	39	uterine stimulant, induction indicator, diabetes mellitus; MOTHER, INTRAPARTUM, DIAGNOSIS & CONDITIONS
1733..08-55	2355	40	40	uterine stimulant, induction indicator, erythroblastosis; MOTHER, INTRAPARTUM, DIAGNOSIS & CONDITIONS
1734..08-55	2355	41	41	uterine stimulant, induction indicator, pylephlebitis; MOTHER, INTRAPARTUM, DIAGNOSIS & CONDITIONS
1735..08-55	2355	42	42	uterine stimulant, induction indicator, infection, intra uterine; MOTHER, INTRAPARTUM, DIAGNOSIS & CONDITIONS
1736..08-55	2355	43	43	uterine stimulant, induction indicator, other; MOTHER, INTRAPARTUM, DIAGNOSIS & CONDITIONS
1737..08-55	2355	44	44	uterine stimulant, augmentation indicator, elective; MOTHER, INTRAPARTUM, DIAGNOSIS & CONDITIONS
1738..08-55	2355	45	45	uterine stimulant, augmentation indicator, ruptured membrane; MOTHER, INTRAPARTUM, DIAGNOSIS & CONDITIONS
1739..08-55	2355	46	46	uterine stimulant, augmentation indicator, toxemia; MOTHER, INTRAPARTUM, DIAGNOSIS & CONDITIONS
1740..08-55	2355	47	47	uterine stimulant, augmentation indicator, abruptio placentae; MOTHER, INTRAPARTUM, DIAGNOSIS & CONDITIONS
1741..08-55	2355	48	48	uterine stimulant, augmentation indicator, diabetes mellitus; MOTHER, INTRAPARTUM, DIAGNOSIS & CONDITIONS
1742..08-55	2355	49	49	uterine stimulant, augmentation indicator, erythroblastosis; MOTHER, INTRAPARTUM, DIAGNOSIS & CONDITIONS
1743..08-55	2355	50	50	uterine stimulant, augmentation indicator, pylephlebitis; MOTHER, INTRAPARTUM, DIAGNOSIS & CONDITIONS
				uterine stimulant, augmentation indicator, infection, intra uterine; MOTHER, INTRAPARTUM, DIAGNOSIS & CONDITIONS

Master Index to the HCPP Computerized Data Items

12-Dec-63
v.51

DATA ITEM ID	CARD NUM	FROM	TO	DATA ITEM NAME
1744..08-55	2355	51	51	uterine stimulant; augmentation (indications) labor, arrested progress; MOTHER, INTRAPARTUM, DIAGNOSIS & CONDITIONS
1745..08-55	2355	52	52	uterine stimulant; augmentation (indications) labor, arrested progress; MOTHER, INTRAPARTUM, DIAGNOSIS & CONDITIONS
1746..08-55	2355	53	54	uterine stimulant indication, other; first; MOTHER, INTRAPARTUM, DIAGNOSIS & CONDITIONS
1747..08-55	2355	55	55	uterine stimulant indications, other; further; MOTHER, INTRAPARTUM, DIAGNOSIS & CONDITIONS
1748..08-55	2355	56	57	uterine stimulant indication, primary; MOTHER, INTRAPARTUM, DIAGNOSIS & CONDITIONS
1749..08-55	2355	58	58	labor, arrested progress, latent phase; MOTHER, INTRAPARTUM, EVENT
1750..08-55	2355	59	59	labor, arrested progress, active phase; MOTHER, INTRAPARTUM, EVENT
1751..08-55	2355	60	60	labor, arrested progress, second phase; MOTHER, INTRAPARTUM, EVENT
1752..08-55	2355	61	61	labor, arrested progress, probable cause; fetal; MOTHER, INTRAPARTUM, EVENT
1753..08-55	2355	62	62	labor, arrested progress, probable cause; malpresentation; MOTHER, INTRAPARTUM, EVENT
1754..08-55	2355	63	63	labor, arrested progress, probable cause; uterine activity abnormal; MOTHER, INTRAPARTUM, EVENT
1755..08-55	2355	64	64	labor, arrested progress, probable cause, other; MOTHER, INTRAPARTUM, EVENT
1756..08-55	2355	65	65	blank
1757..08-55	2355	1	5	card number (sequence, form type, form number, revision number)
1758..08-55	2355	6	14	MIND case number
1759..08-55	2355	15	15	fetus number; FETUS, DELIVERY, ADMINISTRATIVE (REPEATED FROM ABOVE)
1760..08-55	2355	16	16	vertex delivery; of head; FETUS, DELIVERY, PROCEDURE
1761..08-55	2355	17	17	vertex delivery; fundal pressure; FETUS, DELIVERY, PROCEDURE
1762..08-55	2355	18	20	vertex delivery; manual rotation from; FETUS, DELIVERY, PROCEDURE
1763..08-55	2355	21	23	vertex delivery; manual rotation from; FETUS, DELIVERY, PROCEDURE
1764..08-55	2355	24	24	vertex delivery; manual rotation difficulty; FETUS, DELIVERY, PROCEDURE
1765..08-55	2355	25	27	vertex delivery; manual conversion from; FETUS, DELIVERY, PROCEDURE
1766..08-55	2355	28	30	vertex delivery; manual conversion to; FETUS, DELIVERY, PROCEDURE
1767..08-55	2355	31	31	vertex delivery; manual conversion difficulty; FETUS, DELIVERY, PROCEDURE
1768..08-55	2355	32	32	vertex delivery; forceps; number of blades; FETUS, DELIVERY, PROCEDURE
1769..08-55	2355	33	33	vertex delivery; forceps; first coefficient; FETUS, DELIVERY, PROCEDURE
1770..08-55	2355	34	36	vertex delivery; forceps; rotation from; FETUS, DELIVERY, PROCEDURE
1771..08-55	2355	37	38	vertex delivery; forceps; rotation from; FETUS, DELIVERY, PROCEDURE
1772..08-55	2355	40	42	vertex delivery; forceps; conversion from; FETUS, DELIVERY, PROCEDURE
1773..08-55	2355	43	45	vertex delivery; forceps; conversion from; FETUS, DELIVERY, PROCEDURE
1774..08-55	2355	46	47	vertex delivery; forceps; type; first; FETUS, DELIVERY, PROCEDURE
1775..08-55	2355	48	49	vertex delivery; forceps; type; second; FETUS, DELIVERY, PROCEDURE
1776..08-55	2355	50	50	vertex delivery; forceps; axis traction attachment; FETUS, DELIVERY, PROCEDURE
1777..08-55	2355	51	51	vertex delivery; forceps; difficulty on application; FETUS, DELIVERY, PROCEDURE
1778..08-55	2355	52	52	vertex delivery; forceps; difficulty on rotation; FETUS, DELIVERY, PROCEDURE

Master Index to the MCPP Computerized Data Items

12-Dec-63
V.52

DATA ITEM ID	CARD NUM	FROM	TO	DATA ITEM NAME
1779..08-55	3355	53	53	Vertex delivery; forceps, difficulty of conversion; FETUS, DELIVERY, PROCEDURE
1780..08-55	3355	54	54	Vertex delivery; forceps, difficulty of traction; FETUS, DELIVERY, PROCEDURE
1781..08-55	3355	55	56	Vertex delivery; forceps, indication, 1st; FETUS, DELIVERY, DIAGNOSIS & CONDITIONS
1782..08-55	3355	57	58	Vertex delivery; forceps, indication, 2nd; FETUS, DELIVERY, PROCEDURE
1783..08-55	3355	59	59	Vertex delivery; forceps, indication, further; FETUS, DELIVERY, PROCEDURE
1784..08-55	3355	60	61	Vertex delivery; vacuum extractor, first application, dilatation (cm); FETUS, DELIVERY, PROCEDURE
1785..08-55	3355	62	64	Vertex delivery; vacuum extractor, first application, position; FETUS, DELIVERY, PROCEDURE
1786..08-55	3355	65	66	Vertex delivery; vacuum extractor, first application, station; FETUS, DELIVERY, PROCEDURE
1787..08-55	3355	67	68	Vertex delivery; vacuum extractor, highest vacuum attained (kg/cm ²); FETUS, DELIVERY, PROCEDURE
1788..08-55	3355	69	69	Vertex delivery; vacuum extractor; FETUS, DELIVERY, PROCEDURE
1789..08-55	3355	70	71	Vertex delivery; vacuum extractor indication, 1st; FETUS, DELIVERY, DIAGNOSIS & CONDITIONS
1790..08-55	3355	72	73	Vertex delivery; vacuum extractor indication, 2nd; FETUS, DELIVERY, DIAGNOSIS & CONDITIONS
1791..08-55	3355	74	74	Vertex delivery; vacuum extractor indication, further; FETUS, DELIVERY, DIAGNOSIS & CONDITIONS
1792.....	3355	75	80	Blank
1793.....	3355	1	5	Card number (sequence, form type, form number, revision number)
1794.....	3355	6	14	MIMOB case number
1795..08-55	3355	15	15	Fetus number; FETUS, DELIVERY, ADMINISTRATIVE (REPEATED FROM ABOVE)
1796..08-55	3355	16	16	Breech delivery; version, internal podalic, difficulty; FETUS, DELIVERY, PROCEDURE
1797..08-55	3355	17	19	Breech delivery; version, internal podalic, position of presentation immediately prior; FETUS, DELIVERY, PROCEDURE
1798..08-55	3355	20	21	Breech delivery; version, internal podalic, indication, 1st; FETUS, DELIVERY, PROCEDURE
1799..08-55	3355	22	23	Breech delivery; version, internal podalic, indication, 2nd; FETUS, DELIVERY, PROCEDURE
1800..08-55	3355	24	24	Breech delivery; version, internal podalic, indication, further; FETUS, DELIVERY, PROCEDURE
1801..08-55	3355	25	25	Breech delivery; attitude of breech; FETUS, DELIVERY, PROCEDURE
1802..08-55	3355	26	26	Breech delivery; complications; FETUS, DELIVERY, PROCEDURE
1803..08-55	3355	27	27	Breech delivery; fundal pressure; FETUS, DELIVERY, PROCEDURE
1804..08-55	3355	28	28	Breech delivery; of head; FETUS, DELIVERY, PROCEDURE
1805..08-55	3355	29	29	Breech delivery; of body; FETUS, DELIVERY, PROCEDURE
1806..08-55	3355	30	30	Breech delivery; decomposition; FETUS, DELIVERY, PROCEDURE
1807..08-55	3355	31	31	Breech delivery; difficulty of partial extraction; FETUS, DELIVERY, PROCEDURE
1808..08-55	3355	32	32	Breech delivery; difficulty of total extraction; FETUS, DELIVERY, PROCEDURE

Master Index to the NCCP Computerized Data Items

12-0000003
V.53

DATA ITEM ID	CARD NUM	FROM	TO	DATA ITEM NAME
1009..08-55 4355	33	33	33	Breech delivery, difficulty of manual delivery of head; FETUS, DELIVERY, PROCEDURE
1010..08-55 4355	34	34	34	Breech delivery; forceps delivery of head, difficulty; FETUS, DELIVERY, PROCEDURE
1011..08-55 4355	35	35	35	Breech delivery, indications for total extraction, first; FETUS, DELIVERY, DIAGNOSIS & CONDITIONS
1012..08-55 4355	37	37	37	Breech delivery, indications for total extraction, further; FETUS, DELIVERY, DIAGNOSIS & CONDITIONS
1013..... 4355	38	38	38	Blank
1014..... 5355	1	1	5	Card number (sequence, form type, form number, revision number);
1015..... 5355	6	6	14	NIMDB case number
1016..08-55 5355	15	15	15	Fetus number; FETUS, DELIVERY, ADMINISTRATIVE (REPEATED FROM ABOVE)
1017..08-55 5355	16	16	16	Cesarean section following attempt at vaginal delivery; MOTHER, DELIVERY, PROCEDURE
1018..08-55 5355	17	17	17	Cesarean section, uterine incision type; MOTHER, DELIVERY, PROCEDURE
1019..08-55 5355	18	18	18	Cesarean section, placenta underlying incision; MOTHER, DELIVERY, PROCEDURE
1020..08-55 5355	19	19	19	Cesarean section, delivery of head; MOTHER, DELIVERY, PROCEDURE
1021..08-55 5355	20	20	20	Cesarean section, delivery of body; MOTHER, DELIVERY, PROCEDURE
1022..08-55 5355	21	21	21	Cesarean section, difficulty of delivery; head; MOTHER, DELIVERY, PROCEDURE
1023..08-55 5355	22	22	22	Cesarean section, difficulty of delivery; body; MOTHER, DELIVERY, PROCEDURE
1024..08-55 5355	23	23	23	Cesarean section, indication, previous section; MOTHER, DELIVERY, DIAGNOSIS & CONDITIONS
1025..08-55 5355	24	24	24	Cesarean section, indications; hysterectomy, previous; MOTHER, DELIVERY, DIAGNOSIS & CONDITIONS
1026..08-55 5355	25	25	25	Cesarean section, indications; cephalopelvic disproportion; MOTHER, DELIVERY, DIAGNOSIS & CONDITIONS
1027..08-55 5355	26	26	26	Cesarean section, indication, following failed attempt at vaginal delivery; MOTHER, DELIVERY, DIAGNOSIS & CONDITIONS
1028..08-55 5355	27	27	27	Cesarean section, indications; transverse lie; MOTHER, DELIVERY, DIAGNOSIS & CONDITIONS
1029..08-55 5355	28	28	28	Cesarean section, indications; presentation; other; MOTHER, DELIVERY, DIAGNOSIS & CONDITIONS
1030..08-55 5355	29	29	29	Cesarean section, indications; uterine dysfunction; MOTHER, DELIVERY, DIAGNOSIS & CONDITIONS
1031..08-55 5355	30	30	30	Cesarean section, indications; total distress; MOTHER, DELIVERY, DIAGNOSIS & CONDITIONS
1032..08-55 5355	31	31	31	Cesarean section, indications; prolapsed cord; MOTHER, DELIVERY, DIAGNOSIS & CONDITIONS
1033..08-55 5355	32	32	32	Cesarean section, indications; placenta previa; MOTHER, DELIVERY, DIAGNOSIS & CONDITIONS
1034..08-55 5355	33	33	33	Cesarean section, indications; abruptio placentae; MOTHER, DELIVERY, DIAGNOSIS & CONDITIONS
1035..08-55 5355	34	34	34	Cesarean section, indication, elderly primipara; MOTHER, DELIVERY, DIAGNOSIS & CONDITIONS

Master Index to the NCPP Computerized Data Items

12-Dec-83
V.54

DATA ITEM IN	CARD NUM	FROM	TO	DATA ITEM NAME
1036..08-55	5355	35	35	Cesarean section, indication, poor obstetric history; MOTHER, DELIVERY, DIAGNOSIS & CONDITION
1037..08-55	5355	36	36	Cesarean section, indication, tumor, obstructing; MOTHER, DELIVERY, DIAGNOSIS & CONDITION
1038..08-55	5355	37	37	Cesarean section, indication; TORSON; MOTHER, DELIVERY, DIAGNOSIS & CONDITIONS
1039..08-55	5355	38	38	Cesarean section, indication; diabetes mellitus; MOTHER, DELIVERY, DIAGNOSIS & CONDITIONS
1040..08-55	5355	39	40	Cesarean section, indication, other first; MOTHER, DELIVERY, DIAGNOSIS & CONDITIONS
1041..08-55	5355	41	41	Cesarean section, indication, other; MOTHER, DELIVERY, DIAGNOSIS & CONDITIONS
1042..08-55	5355	42	43	Cesarean section, indication, primary; MOTHER, DELIVERY, DIAGNOSIS & CONDITIONS
1043..08-55	5355	44	47	Cesarean section, bleed loss (cc); MOTHER, DELIVERY, EVENT
1044..08-55	5355	48	46	Cesarean section, tubal ligation; MOTHER, DELIVERY, PROCEDURE
1045..08-55	5355	49	49	Cesarean section; appendectomy; MOTHER, DELIVERY, PROCEDURE
1046..08-55	5355	50	50	Cesarean section; ovarian surgery; MOTHER, DELIVERY, PROCEDURE
1047..08-55	5355	51	51	Cesarean section; hysterectomy; MOTHER, DELIVERY, PROCEDURE
1048..08-55	5355	52	52	Cesarean section; surgery, other; MOTHER, DELIVERY, PROCEDURE
1049.....	5355	53	80	Blank
1050.....	6355	1	5	Card number (sequence, form type, form number, revision number)
1051.....	6355	6	14	NINOS case number
1052..08-55	6355	15	15	Fetus number; FETUS, DELIVERY, ADMINISTRATIVE (REPEATED FROM ABOVE)
1053..08-55	6355	16	16	Placenta delivery; PLACENTA, DELIVERY, PROCEDURE
1054..08-55	6355	17	17	Placental condition at delivery; PLACENTA, DELIVERY, PROCEDURE
1055..08-55	6355	18	19	Antibiotic cord, stripped; MOTHER, DELIVERY, MEDICATIONS
1056..08-55	6355	20	20	Umbilical cord, stripped/not stripped; PLACENTA, DELIVERY, PROCEDURE
1057..08-55	6355	21	21	Prepped cord, lotation; MOTHER, DELIVERY, EVENT
1058..08-55	6355	22	22	Prepped cord, first noted; MOTHER, DELIVERY, EVENT
1059..08-55	6355	23	23	Prepped cord, treatment, replacement; MOTHER, DELIVERY, PROCEDURE
1060..UH-55	6355	24	24	Prepped cord, treatment, displacement of presenting parts; MOTHER, DELIVERY, PROCEDURE
1061..08-55	6355	25	25	Prepped cord, treatment, knee chest position; MOTHER, DELIVERY, PROCEDURE
1062..08-55	6355	26	26	Prepped cord, treatment, Trendelenburg position; MOTHER, DELIVERY, PROCEDURE
1063..08-55	6355	27	27	Prepped cord, treatment, maternal oxygen; MOTHER, DELIVERY, PROCEDURE
1064..08-55	6355	28	28	Prepped cord, treatment, other; MOTHER, DELIVERY, PROCEDURE
1065..08-55	6355	29	29	Cord pathology; around neck, tight; MOTHER, DELIVERY, EVENT
1066..08-55	6355	30	30	Cord pathology; around neck, loose; MOTHER, DELIVERY, EVENT
1067..08-55	6355	31	31	Cord pathology; around body or extremities; MOTHER, DELIVERY, EVENT
1068..08-55	6355	32	32	Cord pathology; true knots; MOTHER, DELIVERY, EVENT
1069..08-55	6355	33	33	Cord pathology; velamentous insertion; MOTHER, DELIVERY, EVENT
1070..08-55	6355	34	34	Cord pathology; vasa previa; MOTHER, DELIVERY, EVENT
1071..08-55	6355	35	35	Cord pathology; ruptured cord vessels; MOTHER, DELIVERY, EVENT
1072..08-55	6355	36	36	Cord pathology, other; MOTHER, DELIVERY, EVENT

Master Index to the NCPP Computerized Data Items

12-Dec-83
V.55

DATA ITEM ID	CARD NUM	FROM	TO	DATA ITEM NAME
1673..08-55	6355	37	37	Epiolotomy MOTHER, DELIVERY, PROCEDURE
1674..08-55	6355	38	38	Placenta previae MOTHER, DELIVERY, EVENT
1675..08-55	6355	39	39	Abruptio placentae MOTHER, DELIVERY, EVENT
1676..08-55	6355	40	40	Placenta marginata sinus rubei MOTHER, DELIVERY, EVENT
1677..08-55	6355	41	41	Placenta, retained MOTHER, DELIVERY, EVENT
1678..08-55	6355	42	42	Placenta abnormalities, others PLACENTA, DELIVERY, EVENT
1679..08-55	6355	43	43	Placenta, weight (Gm) PLACENTA, DELIVERY, PHYSICAL EXAM
1800..08-55	6355	48	48	Bleeding before cord clamped, amount (cc) MOTHER, DELIVERY, EVENT
1801..08-55	6355	50	50	Bleeding before cord clamped, cause, unknown MOTHER, DELIVERY, OBSERVATIONS
1802..08-55	6355	51	51	Bleeding before cord clamped, cause, placenta previae MOTHER, DELIVERY, EVENT
1803..08-55	6355	52	52	Bleeding before cord clamped, cause, abruptio placentae MOTHER, DELIVERY, EVENT
1804..08-55	6355	53	53	Bleeding before cord clamped, cause, marginata sinus rubei MOTHER, DELIVERY, EVENT
1805..08-55	6355	54	54	Bleeding before cord clamped, cause, epiolotomy MOTHER, DELIVERY, EVENT
1806..08-55	6355	55	55	Bleeding before cord clamped, cause, laceration MOTHER, DELIVERY, EVENT
1807..08-55	6355	56	56	Bleeding before cord clamped, cause, other MOTHER, DELIVERY, EVENT
1808..08-55	6355	57	57	Bleeding after cord clamped, amount (cc) MOTHER, DELIVERY, OBSERVATIONS
1809..08-55	6355	61	61	Bleeding after cord clamped, cause, uterine atony MOTHER, DELIVERY, EVENT
1900..08-55	6355	62	62	Bleeding after cord clamped, cause, laceration MOTHER, DELIVERY, EVENT
1901..08-55	6355	63	63	Bleeding after cord clamped, cause, laceration MOTHER, DELIVERY, EVENT
1902..08-55	6355	64	64	Bleeding after cord clamped, cause, retained secundinae MOTHER, DELIVERY, EVENT
1903..08-55	6355	65	65	Bleeding after cord clamped, cause, other MOTHER, DELIVERY, EVENT
1904..08-55	6355	66	66	Toxemia, hypertension, chronic MOTHER, GENERAL, DIAGNOSIS & CONDITIONS
1905..08-55	6355	67	67	Toxemia, acute MOTHER, INTRAPARTUM, DIAGNOSIS & CONDITIONS
1906..08-55	6355	68	68	Toxemia, hypertension, transient (intermittent) MOTHER, INTRAPARTUM, DIAGNOSIS & CONDITIONS
1907..08-55	6355	69	69	Fetal death, intrauterine FETUS, INTRAPARTUM, EVENT
1908..08-55	6355	70	70	Heart rate abnormal FETUS, INTRAPARTUM, PHYSICAL EXAM
1909..08-55	6355	71	71	Heart rhythm abnormal FETUS, INTRAPARTUM, PHYSICAL EXAM
1910..08-55	6355	72	72	Meconium end/or meconium staining FETUS, INTRAPARTUM, OBSERVATIONS
1911..08-55	6355	73	73	Laceration MOTHER, DELIVERY, EVENT
1912..08-55	6355	75	80	Blank
1903.....	7355	1	5	Card number (sequence, form type, form number, revision number)
1904.....	7355	6	14	MIND code number
1905..08-55	7355	15	15	Fetus number FETUS, DELIVERY, ADMINISTRATIVE (REPEATED FROM ABOVE)
1906..08-55	7355	16	16	Version, external FETUS, INTRAPARTUM, PROCEDURE
1907..08-55	7355	17	17	Blood administered MOTHER, INTRAPARTUM, PROCEDURE
1908..08-55	7355	18	18	Amniocentesis, abdominal MOTHER, INTRAPARTUM, PROCEDURE
1909..08-55	7355	19	19	Labor, attempt to inhibit MOTHER, INTRAPARTUM, PROCEDURE
1910..08-55	7355	20	20	Oxygen therapy, maternal MOTHER, INTRAPARTUM, PROCEDURE
1911..08-55	7355	21	21	Procedure, other: late MOTHER, INTRAPARTUM, PROCEDURE
1912..08-55	7355	22	22	Procedure, other: 2nd MOTHER, INTRAPARTUM, PROCEDURE

Master Index to the NCHS Computerized Data Items

12-December
V.56

DATA ITEM ID	CARD NUM	FROM	TO	DATA ITEM NAME
1913..08-55	7355	23	23	Procedure, other, further; MOTHER, INTRAPARTUM, PROCEDURE
1914..08-55	7355	24	24	Shock, intrapartum; MOTHER, INTRAPARTUM, DIAGNOSIS & CONDITIONS
1915..08-55	7355	25	25	Uterocler, shoulder; FETUS, INTRAPARTUM, DIAGNOSIS & CONDITIONS
1916..08-55	7355	26	26	Fever, intrapartum; MOTHER, INTRAPARTUM, DIAGNOSIS & CONDITIONS
1917..08-55	7355	27	27	Coagulation defects; MOTHER, INTRAPARTUM, DIAGNOSIS & CONDITIONS
1918..08-55	7355	28	28	Polyhydramnios; MOTHER, INTRAPARTUM, DIAGNOSIS & CONDITIONS
1919..08-55	7355	29	29	Uterus, ruptured; MOTHER, INTRAPARTUM, EVENT
1920..08-55	7355	30	30	Complication, other, 1st; MOTHER, INTRAPARTUM, EVENT
1921..08-55	7355	31	31	Complication, other, 2nd; MOTHER, INTRAPARTUM, EVENT
1922..08-55	7355	32	32	Complication, other, further; MOTHER, INTRAPARTUM, EVENT
1923..08-56	7355	33	34	Gestation (hrs); FETUS, DELIVERY, OBSERVATIONS
1924..08-56	7355	35	35	Liveborn unknown; DELIVERY, EVENT (PREFERRED)
1925..08-56	7355	36	36	Pregnancy termination, placel; MOTHER, DELIVERY, ADMINISTRATIVE
1926.....	7355	37	80	Blank
1927.....	7355	1	5	Card number (sequence, form type, form number, revision number)
1928.....	7355	6	14	NINDB case number
1929..08-56	7355	15	15	Fetus number; FETUS, DELIVERY, ADMINISTRATIVE (REPEATED FROM ABOVE)
1930..08-56	7355	16	17	Pregnancy termination date (mo); MOTHER, DELIVERY, EVENT
1931..08-56	7355	18	19	Pregnancy termination date (day); MOTHER, DELIVERY, EVENT
1932..08-56	7355	20	21	Pregnancy termination date (yr); MOTHER, DELIVERY, EVENT
1933..08-56	7355	22	23	Gestator (hrs); FETUS, DELIVERY, OBSERVATIONS
1934..08-56	7355	24	24	Liveborn unknown; DELIVERY, EVENT
1935..08-56	7355	25	25	Pregnancy termination, placel; MOTHER, DELIVERY, ADMINISTRATIVE
1936..08-56	7355	26	26	Form 08-55 date not coded, reason; MOTHER, DELIVERY, ADMINISTRATIVE
1937.....	7355	27	80	Blank
1938.....	7357	1	5	Card number (sequence, form type, form number, revision number)
1939.....	7357	6	14	NINDB case number
1940..08-57	7357	15	16	Anesthetic agent, date administered, (mo); MOTHER, DELIVERY, ANESTHESIA
1941..08-57	7357	17	18	Anesthetic agent, date administered, (day); MOTHER, DELIVERY, ANESTHESIA
1942..08-57	7357	19	20	Anesthetic agent, date administered, (yr); MOTHER, DELIVERY, ANESTHESIA
1943..08-57	7357	21	21	Anesthetic agent, delivery/operation; YES/NO; MOTHER, DELIVERY, ANESTHESIA
1944..08-57	7357	22	22	Anesthetic, gaseous agent used; MOTHER, DELIVERY, ANESTHESIA
1945..08-57	7357	23	23	Anesthetic, intravenous agent used; MOTHER, DELIVERY, ANESTHESIA
1946..08-57	7357	24	24	Anesthetic, conduction agent used; MOTHER, DELIVERY, ANESTHESIA
1947..08-57	7357	25	25	Anesthetic agent, administered by; MOTHER, DELIVERY, ANESTHESIA
1948..08-57	7357	26	26	Anesthetic agent, information obtained from; MOTHER, DELIVERY, ANESTHESIA
1949.....	7357	27	76	Blank
1950..08-57	7357	79	79	Plurality; MOTHER, DELIVERY, EVENT
1951..08-57	7357	80	80	Anesthetic reporter number; MOTHER, DELIVERY, ADMINISTRATIVE
1952.....	7357	1	5	Card number (sequence, form type, form number, revision number)
1953.....	7357	6	14	NINDB case number

Master Index to the NCPP Computerized Data Items

12-000-03
V.57

DATA ITEM ID	CARD NUM	FROM	TO	DATA ITEM NAME
1954..08-57	1357	15	16	Anesthetic, obstetric agent, nch, mother, delivery, anesthesia
1955..08-57	1357	17	20	Anesthetic, obstetric agent, nch, time started, intermittent, mother, delivery, anesthesia
1956..08-57	1357	21	24	Anesthetic, obstetric agent, nch, time started, continuous, mother, delivery, anesthesia
1957..08-57	1357	25	28	Anesthetic, obstetric agent, nch, time stopped, mother, delivery, anesthesia
1958..08-57	1357	29	30	Anesthetic, obstetric agent, nch, mother, delivery, anesthesia (repeated from above)
1959..08-57	1357	31	34	Anesthetic, obstetric agent, nch, time started, intermittent, mother, delivery, anesthesia (repeated from above)
1960..08-57	1357	35	38	Anesthetic, obstetric agent, nch, time started, continuous, mother, delivery, anesthesia (repeated from above)
1961..08-57	1357	39	42	Anesthetic, obstetric agent, nch, time stopped, mother, delivery, anesthesia (repeated from above)
1962..08-57	1357	43	44	Anesthetic, obstetric agent, nch, mother, delivery, anesthesia (repeated from above)
1963..08-57	1357	45	46	Anesthetic, obstetric agent, nch, time started, intermittent, mother, delivery, anesthesia (repeated from above)
1964..08-57	1357	49	52	Anesthetic, obstetric agent, nch, time started, continuous, mother, delivery, anesthesia (repeated from above)
1965..08-57	1357	53	56	Anesthetic, obstetric agent, nch, time stopped, mother, delivery, anesthesia (repeated from above)
1966..08-57	1357	57	58	Anesthetic, intravenous agent, nch, mother, delivery, anesthesia
1967..08-57	1357	59	62	Anesthetic, intravenous agent, nch, time started, mother, delivery, anesthesia
1968..08-57	1357	63	66	Anesthetic, intravenous agent, nch, total dosage before clamping of cord, mother, delivery, anesthesia
1969..08-57	1357	67	68	Anesthetic, intravenous agent, nch, mother, delivery, anesthesia (repeated from above)
1970..08-57	1357	69	72	Anesthetic, intravenous agent, nch, time started, mother, delivery, anesthesia (repeated from above)
1971..08-57	1357	73	76	Anesthetic, intravenous agent, nch, total dosage before clamping of cord, mother, delivery, anesthesia (repeated from above)
1972..08-57	1357	77	77	Anesthetic, deepest prior to cord clamping, mother, delivery, anesthesia (repeated from above)
1973..08-57	1357	78	78	Blank
1974..08-57	1357	79	79	Plurality, mother, delivery, administrative (repeated from above)
1975..08-57	1357	80	80	Anesthetic reports, number, mother, delivery, administrative (repeated from above)
1976..08-57	2357	1	5	Card number (sequence, form type, form number, position number)
1977..08-57	2357	6	14	NINDB case number
1978..08-57	2357	15	16	Anesthetic, conduction agent, nch, type, mother, delivery, anesthesia
1979..08-57	2357	17	17	Anesthetic, conduction agent, nch, route, mother, delivery, anesthesia
1980..08-57	2357	18	21	Anesthetic, conduction agent, nch, time started, mother, delivery, anesthesia
1981..08-57	2357	22	25	Anesthetic, conduction agent, nch, total dosage before cord clamping, mother, delivery, anesthesia

Master Index to the NCPSS Computerized Data Items

12-0000-03
V.50

DATA ITEM ID	CARD NUM	FROM	THRU	DATA ITEM NAME
1982..08-57 2357	26	26	26	Anesthetic, conduction agent, nch, how used; MOTHER, DELIVERY, ANESTHESIA (REPEATED FROM ABOVE)
1983..08-57 2357	27	27	27	Anesthetic, conduction agent, nch, type; MOTHER, DELIVERY, ANESTHESIA (REPEATED FROM ABOVE)
1984..08-57 2357	29	29	29	Anesthetic, conduction agent, nch, route; MOTHER, DELIVERY, ANESTHESIA (REPEATED FROM ABOVE)
1985..08-57 2357	30	30	30	Anesthetic, conduction agent, nch, time started; MOTHER, DELIVERY, ANESTHESIA (REPEATED FROM ABOVE)
1986..08-57 2357	36	36	36	Anesthetic, conduction agent, nch, total dosage before cord clamping; MOTHER, DELIVERY, ANESTHESIA (REPEATED FROM ABOVE)
1987..08-57 2357	38	38	38	Anesthetic, conduction agent, nch, how used; MOTHER, DELIVERY, ANESTHESIA (REPEATED FROM ABOVE)
1988..08-57 2357	39	39	39	Anesthetic, conduction agent, nch, type; MOTHER, DELIVERY, ANESTHESIA (REPEATED FROM ABOVE)
1989..08-57 2357	41	41	41	Anesthetic, conduction agent, nch, route; MOTHER, DELIVERY, ANESTHESIA (REPEATED FROM ABOVE)
1990..08-57 2357	42	42	42	Anesthetic, conduction agent, nch, time started; MOTHER, DELIVERY, ANESTHESIA (REPEATED FROM ABOVE)
1991..08-57 2357	44	44	44	Anesthetic, conduction agent, nch, total dosage before cord clamping; MOTHER, DELIVERY, ANESTHESIA (REPEATED FROM ABOVE)
1992..08-57 2357	50	50	50	Anesthetic, conduction agent, nch, how used; MOTHER, DELIVERY, ANESTHESIA (REPEATED FROM ABOVE)
1993..08-57 2357	51	51	51	Anesthetic, conduction agent, nch, type; MOTHER, DELIVERY, ANESTHESIA (REPEATED FROM ABOVE)
1994..08-57 2357	53	53	53	Anesthetic, conduction agent, nch, route; MOTHER, DELIVERY, ANESTHESIA (REPEATED FROM ABOVE)
1995..08-57 2357	53	53	53	Anesthetic, conduction agent, nch, time started; MOTHER, DELIVERY, ANESTHESIA (REPEATED FROM ABOVE)
1996..08-57 2357	58	58	58	Anesthetic, conduction agent, nch, total dosage before cord clamping; MOTHER, DELIVERY, ANESTHESIA (REPEATED FROM ABOVE)
1997..08-57 2357	62	62	62	Anesthetic, conduction agent, nch, how used; MOTHER, DELIVERY, ANESTHESIA (REPEATED FROM ABOVE)
1998..08-57 2357	63	63	63	Anesthetic, conduction agent, nch, type; MOTHER, DELIVERY, ANESTHESIA (REPEATED FROM ABOVE)
1999..08-57 2357	65	65	65	Anesthetic, conduction agent, nch, route; MOTHER, DELIVERY, ANESTHESIA (REPEATED FROM ABOVE)
2000..08-57 2357	66	66	66	Anesthetic, conduction agent, nch, time started; MOTHER, DELIVERY, ANESTHESIA (REPEATED FROM ABOVE)
2001..08-57 2357	70	70	70	Anesthetic, conduction agent, nch, total dosage before cord clamping; MOTHER, DELIVERY, ANESTHESIA (REPEATED FROM ABOVE)
2002..08-57 2357	74	74	74	Anesthetic, conduction agent, nch, how used; MOTHER, DELIVERY, ANESTHESIA (REPEATED FROM ABOVE)

Master Index to the HCPP Computerized Data Items

12-08-83
V.59

DATA ITEM ID	CARD NUM	FROM	TO	DATA ITEM NAME
2003..08-57	2357	75	76	Anesthetic, highest level prior to cord clamping; MOTHER, DELIVERY, ANESTHESIA
2004.....	2357	77	78	Wink
2005..08-57	2357	79	79	Placental MOTHER, DELIVERY, EVENT (REPEATED FROM ABOVE)
2006..08-57	2357	80	80	Anesthetic reports, number; MOTHER, DELIVERY, ADMINISTRATIVE (REPEATED FROM ABOVE)
2007.....	3357	1	5	Card number (sequence, form type, form number, revision number)
2008.....	3357	6	14	WIND case number
2009..08-57	3357	13	15	Anesthetic response of patient, unusual, before cord clamped; MOTHER, DELIVERY, ANESTHESIA
2010..02-57	3357	16	16	Anesthetic response of patient; cyanosis, slight, before cord clamped; MOTHER, DELIVERY, ANESTHESIA
2011..08-57	3357	17	17	Anesthetic response of patient; cyanosis, moderate, before cord clamped; MOTHER, DELIVERY, ANESTHESIA
2012..08-57	3357	18	18	Anesthetic response of patient; cyanosis, generalized, before cord clamped; MOTHER, DELIVERY, ANESTHESIA
2013..08-57	3357	19	19	Anesthetic response of patient; hypotension, before cord clamped; MOTHER, DELIVERY, ANESTHESIA
2014..08-57	3357	20	20	Anesthetic response of patient; vomiting, before cord clamped; MOTHER, DELIVERY, ANESTHESIA
2015..08-57	3357	21	21	Anesthetic response of patient; laryngospasm, before cord clamped; MOTHER, DELIVERY, ANESTHESIA
2016..08-57	3357	22	22	Anesthetic response of patient, aspiration, before cord clamped; MOTHER, DELIVERY, ANESTHESIA
2017..08-57	3357	23	23	Anesthetic response of patient, tachycardia, before cord clamped; MOTHER, DELIVERY, ANESTHESIA
2018..08-57	3357	24	24	Anesthetic response of patient; bradycardia, before cord clamped; MOTHER, DELIVERY, ANESTHESIA
2019..08-57	3357	25	25	Anesthetic response of patient; cardiac arrhythmia, before cord clamped; MOTHER, DELIVERY, ANESTHESIA
2020..08-57	3357	26	26	Anesthetic response of patient; apnea, before cord clamped; MOTHER, DELIVERY, ANESTHESIA
2021..08-57	3357	27	27	Anesthetic response of patient; cardiac arrest, before cord clamped; MOTHER, DELIVERY, ANESTHESIA
2022..08-57	3357	28	28	Anesthetic response of patient; ether, before cord clamped; MOTHER, DELIVERY, ANESTHESIA
2023..08-57	3357	29	29	Anesthetic response of patient; unusual, after cord clamped; MOTHER, DELIVERY, ANESTHESIA
2024..08-57	3357	30	30	Anesthetic response of patient; cyanosis, slight, after cord clamped; MOTHER, DELIVERY, ANESTHESIA
2025..02-57	3357	31	31	Anesthetic response of patient; cyanosis, moderate, after cord clamped; MOTHER, DELIVERY, ANESTHESIA
2026..08-57	3357	32	32	Anesthetic response of patient; cyanosis, generalized, after cord clamped; MOTHER, DELIVERY, ANESTHESIA

Master Index to the NCHS Computerized Data Items

12-Dec-83
V.00

DATA ITEM ID	CARD NUM	FROM	TO	DATA ITEM NAME
2027..08-57	3357	33	33	Anesthetics response of patients hypotension, after cord clamped; MOTHER, DELIVERY, ANESTHESIA
2028..08-57	3357	34	34	Anesthetics response of patients vomiting, after cord clamped; MOTHER, DELIVERY, ANESTHESIA
2029..08-57	3357	35	35	Anesthetics response of patients laryngospasm, after cord clamped; MOTHER, DELIVERY, ANESTHESIA
2030..08-57	3357	36	36	Anesthetics response of patients asphyxia, after cord clamped; MOTHER, DELIVERY, ANESTHESIA
2031..08-57	3357	37	37	Anesthetics response of patients tachycardia, after cord clamped; MOTHER, DELIVERY, ANESTHESIA
2032..08-57	3357	38	38	Anesthetics response of patients bradycardia, after cord clamped; MOTHER, DELIVERY, ANESTHESIA
2033..08-57	3357	39	39	Anesthetics response of patients cardiac arrhythmia, after cord clamped; MOTHER, DELIVERY, ANESTHESIA
2034..08-57	3357	40	40	Anesthetics response of patients apnea, after cord clamped; MOTHER, DELIVERY, ANESTHESIA
2035..08-57	3357	41	41	Anesthetics response of patients cardiac arrest, after cord clamped; MOTHER, DELIVERY, ANESTHESIA
2036..08-57	3357	42	42	Anesthetics response of patient, other, after cord clamped; MOTHER, DELIVERY, ANESTHESIA
2037.....	3357	43	78	Blank
2038..08-57	3357	79	79	Plurality MOTHER, DELIVERY, EVENT (REPEATED FROM ABOVE)
2039..08-57	3357	80	80	Anesthesia reports, numbers MOTHER, DELIVERY, ADMINISTRATIVE (REPEATED FROM ABOVE)
2040.....	4357	1	5	Cord number (sequence, form type, form number, revision number)
2041.....	4357	6	14	MIND case number
2042..08-57	4357	15	16	Anesthetic, oxygen agent, nch, time started, intermittent; MOTHER, DELIVERY, ANESTHESIA (REPEATED FROM ABOVE)
2043..08-57	4357	17	20	Anesthetic, oxygen agent, nch, time started, continuous; MOTHER, DELIVERY, ANESTHESIA (REPEATED FROM ABOVE)
2044..08-57	4357	21	24	Anesthetic, oxygen agent, nch, time started, continuous; MOTHER, DELIVERY, ANESTHESIA (REPEATED FROM ABOVE)
2045..08-57	4357	25	28	Anesthetic, oxygen agent, nch, time started, intermittent; MOTHER, DELIVERY, ANESTHESIA (REPEATED FROM ABOVE)
2046..08-57	4357	29	30	Anesthetic, oxygen agent, nch, time started, intermittent; MOTHER, DELIVERY, ANESTHESIA (REPEATED FROM ABOVE)
2047..08-57	4357	31	34	Anesthetic, oxygen agent, nch, time started, continuous; MOTHER, DELIVERY, ANESTHESIA (REPEATED FROM ABOVE)
2048..08-57	4357	35	38	Anesthetic, oxygen agent, nch, time started, continuous; MOTHER, DELIVERY, ANESTHESIA (REPEATED FROM ABOVE)
2049..08-57	4357	39	42	Anesthetic, oxygen agent, nch, time started, intermittent; MOTHER, DELIVERY, ANESTHESIA (REPEATED FROM ABOVE)
2050..08-57	4357	43	44	Anesthetic, oxygen agent, nch, time started, intermittent; MOTHER, DELIVERY, ANESTHESIA (REPEATED FROM ABOVE)
2051..08-57	4357	45	48	Anesthetic, oxygen agent, nch, time started, intermittent; MOTHER, DELIVERY, ANESTHESIA (REPEATED FROM ABOVE)

Master Index to the NCPP Computerized Data Items

12-Dec-83
v.01

DATA ITEM ID	CARD NUM	FROM	TO	DATA ITEM NAME
2052..08-57	4357	49	52	anesthetic, dosage event, nch, time started, continuous mother, delivery, anesthesia (REPEATED FROM ABOVE)
2053..08-57	4357	53	56	anesthetic, dosage event, nch, time stopped; mother, delivery, anesthesia (REPEATED FROM ABOVE)
2054..08-57	4357	57	54	anesthetic, intravenous event, nch mother, delivery, anesthesia (REPEATED FROM ABOVE)
2055..08-57	4357	59	62	anesthetic, intravenous event, nch, time started; mother, delivery, anesthesia (REPEATED FROM ABOVE)
2056..08-57	4357	63	66	anesthetic, intravenous event, nch, total dosage before clamping of cord; mother, delivery, anesthesia (REPEATED FROM ABOVE)
2057..08-57	4357	67	68	anesthetic, intravenous event, nch mother, delivery, anesthesia (REPEATED FROM ABOVE)
2058..08-57	4357	69	72	anesthetic, intravenous event, nch, time started; mother, delivery, anesthesia (REPEATED FROM ABOVE)
2059..08-57	4357	73	76	anesthetic, intravenous event, nch, total dosage before clamping of cord; mother, delivery, anesthesia (REPEATED FROM ABOVE)
2060..08-57	4357	77	77	anesthetic, deepest prior to cord clamping; mother, delivery, anesthesia (REPEATED FROM ABOVE)
2061.....	4357	78	78	Plurality; mother, delivery, event (REPEATED FROM ABOVE)
2062..08-57	4357	79	79	Anesthetic reports; number; mother, delivery, administrative (REPEATED FROM ABOVE)
2063..08-57	4357	80	80	Card number (sequence, form type, form number, revision number) (REPEATED FROM ABOVE)
2064.....	4357	1	5	MIND case number (REPEATED FROM ABOVE)
2065.....	4357	6	14	Anesthetic, conduction event, nch, time started; mother, delivery, anesthesia (REPEATED FROM ABOVE)
2066..08-57	4357	15	16	Anesthetic, conduction event, nch, time started; mother, delivery, anesthesia (REPEATED FROM ABOVE)
2067..08-57	4357	17	17	Anesthetic, conduction event, nch, time started; mother, delivery, anesthesia (REPEATED FROM ABOVE)
2068..08-57	4357	18	21	Anesthetic, conduction event, nch, time started; mother, delivery, anesthesia (REPEATED FROM ABOVE)
2069..08-57	4357	22	25	Anesthetic, conduction event, nch, total dosage before cord clamping; mother, delivery, anesthesia (REPEATED FROM ABOVE)
2070..08-57	4357	26	26	Anesthetic, conduction event, nch, non used; mother, delivery, anesthesia (REPEATED FROM ABOVE)
2071..08-57	4357	27	26	Anesthetic, conduction event, nch, type; mother, delivery, anesthesia (REPEATED FROM ABOVE)
2072..08-57	4357	29	29	Anesthetic, conduction event, nch, route; mother, delivery, anesthesia (REPEATED FROM ABOVE)
2073..08-57	4357	30	33	Anesthetic, conduction event, nch, time started; mother, delivery, anesthesia (REPEATED FROM ABOVE)
2074..08-57	4357	34	37	Anesthetic, conduction event, nch, total dosage before cord clamping; mother, delivery, anesthesia (REPEATED FROM ABOVE)

Master Index to the HCPP Computerized Data Items

12-Dec-83
V.02

DATA ITEM ID	CARD NUM	FROM	TO	DATA ITEM NAME
2075..08-57	5357	58	38	Anesthetic; conduction agent, nch, how used; MOTHER, DELIVERY, ANESTHESIA (REPEATED FROM ABOVE)
2076..08-57	5357	39	40	Anesthetic; conduction agent, nch, type; MOTHER, DELIVERY, ANESTHESIA (REPEATED FROM ABOVE)
2077..08-57	5357	41	41	Anesthetic; conduction agent, nch, route; MOTHER, DELIVERY, ANESTHESIA (REPEATED FROM ABOVE)
2078..08-57	5357	42	45	Anesthetic; conduction agent, nch, time started; MOTHER, DELIVERY, ANESTHESIA (REPEATED FROM ABOVE)
2079..08-57	5357	46	49	Anesthetic; conduction agent, nch, total dosage before cord clamping; MOTHER, DELIVERY, ANESTHESIA (REPEATED FROM ABOVE)
2080..08-57	5357	50	50	Anesthetic; conduction agent, nch, how used; MOTHER, DELIVERY, ANESTHESIA (REPEATED FROM ABOVE)
2081..08-57	5357	51	52	Anesthetic; conduction agent, nch, type; MOTHER, DELIVERY, ANESTHESIA (REPEATED FROM ABOVE)
2082..08-57	5357	53	53	Anesthetic; conduction agent, nch, route; MOTHER, DELIVERY, ANESTHESIA (REPEATED FROM ABOVE)
2083..08-57	5357	54	57	Anesthetic; conduction agent, nch, time started; MOTHER, DELIVERY, ANESTHESIA (REPEATED FROM ABOVE)
2084..08-57	5357	58	61	Anesthetic; conduction agent, nch, total dosage before cord clamping; MOTHER, DELIVERY, ANESTHESIA (REPEATED FROM ABOVE)
2085..08-57	5357	62	62	Anesthetic; conduction agent, nch, how used; MOTHER, DELIVERY, ANESTHESIA (REPEATED FROM ABOVE)
2086..08-57	5357	63	64	Anesthetic; conduction agent, nch, type; MOTHER, DELIVERY, ANESTHESIA (REPEATED FROM ABOVE)
2087..08-57	5357	65	65	Anesthetic; conduction agent, nch, route; MOTHER, DELIVERY, ANESTHESIA (REPEATED FROM ABOVE)
2088..08-57	5357	66	69	Anesthetic; conduction agent, nch, time started; MOTHER, DELIVERY, ANESTHESIA (REPEATED FROM ABOVE)
2089..08-57	5357	70	73	Anesthetic; conduction agent, nch, total dosage before cord clamping; MOTHER, DELIVERY, ANESTHESIA (REPEATED FROM ABOVE)
2090..08-57	5357	74	74	Anesthetic; conduction agent, nch, how used; MOTHER, DELIVERY, ANESTHESIA (REPEATED FROM ABOVE)
2091..08-57	5357	75	76	Anesthetic; highest level prior to clamp of cord; MOTHER, DELIVERY, ANESTHESIA (REPEATED FROM ABOVE)
2092.....	5357	77	78	Blank (REPEATED FROM ABOVE)
2093..08-57	5357	79	79	Plurality; MOTHER, DELIVERY, EVENT (REPEATED FROM ABOVE)
2094..08-57	5357	80	80	Anesthetic reports; number; MOTHER, DELIVERY, ADMINISTRATIVE (REPEATED FROM ABOVE)
2095.....	0358	1	5	Card number (sequence, form type, form number, revision number)
2096.....	0358	6	14	NIMDR case number
2097..08-57	0358	15	14	Delivery date (day); MOTHER, DELIVERY, EVENT
2098..08-57	0358	17	18	Delivery date (day); MOTHER, DELIVERY, EVENT

Master Index to the HCPP Computerized Data Items

12-09c-83
V.03

DATA ITEM ID	CARD NUM	FROM	TO	DATA ITEM NAME
2099..08-58	0358	19	20	Delivery date (yr): MOTHER, DELIVERY, EVENT
2100..08-58	0358	21	22	Discharge date (mo): MOTHER, POSTPARTUM, EVENT
2101..08-58	0358	23	24	Discharge date (day): MOTHER, POSTPARTUM, EVENT
2102..08-58	0358	25	26	Discharge date (yr): MOTHER, POSTPARTUM, EVENT
2103..08-58	0358	27	28	Form 08-58 readmission codes: MOTHER, POSTPARTUM, ADMINISTRATIVE
2104..08-58	0358	29	30	Examinations: MOTHER, POSTPARTUM, ADMINISTRATIVE
2105..08-58	0358	29	30	Examinations, total: numbers: MOTHER, POSTPARTUM, ADMINISTRATIVE
2106..08-58	0358	31	32	Examination number, visit number: MOTHER, POSTPARTUM, ADMINISTRATIVE
2107..08-58	0358	33	33	Examination number, readmission number: MOTHER, POSTPARTUM, ADMINISTRATIVE
2108..08-58	0358	34	34	Examination date (mo): MOTHER, POSTPARTUM, PHYSICAL EXAM
2109..08-58	0358	34	35	Examination date (day): MOTHER, POSTPARTUM, PHYSICAL EXAM
2110..08-58	0358	38	39	Examination date (yr): MOTHER, POSTPARTUM, PHYSICAL EXAM
2111..08-58	0358	40	42	Blood pressure, highest, systolic: MOTHER, POSTPARTUM, PHYSICAL EXAM
2112..08-58	0358	43	45	Blood pressure, highest, diastolic: MOTHER, POSTPARTUM, PHYSICAL EXAM
2113..08-58	0358	46	48	Blood pressure, lowest, systolic: MOTHER, POSTPARTUM, PHYSICAL EXAM
2114..08-58	0358	49	51	Blood pressure, lowest, diastolic: MOTHER, POSTPARTUM, PHYSICAL EXAM
2115..08-58	0358	52	55	Temperature, highest: MOTHER, POSTPARTUM, PHYSICAL EXAM
2116..08-58	0358	56	58	Weight, active: MOTHER, POSTPARTUM, PHYSICAL EXAM
2117..08-58	0358	57	59	Transfusion (lb): MOTHER, POSTPARTUM, PHYSICAL EXAM
2118..08-58	0358	60	60	Transfusion (mo): MOTHER, POSTPARTUM, PROCEDURE
2119..08-58	0358	61	62	Transfusion (day): MOTHER, POSTPARTUM, PROCEDURE
2120..08-58	0358	63	64	Transfusion (yr): MOTHER, POSTPARTUM, PROCEDURE
2121..08-58	0358	65	66	Blank
2122.....	0358	67	80	Blank
2123.....	1360	1	5	Card number (sequence, form type, form number, revision number)
2124.....	1360	6	14	MIND case number
2125..08-60	1360	15	16	Form 08-60 date (mo): MOTHER, GENERAL, ADMINISTRATIVE
2126..08-60	1360	17	18	Form 08-60 date (day): MOTHER, GENERAL, ADMINISTRATIVE
2127..08-60	1360	19	20	Form 08-60 date (yr): MOTHER, GENERAL, ADMINISTRATIVE
2128..08-60	1360	21	21	Form 08-60 coded with other records: MOTHER, GENERAL, ADMINISTRATIVE
2129..08-60	1360	22	22	Edit codes: MOTHER, GENERAL, ADMINISTRATIVE
2130..08-60	1360	23	23	Hypertension, history: MOTHER, GENERAL, ADMINISTRATIVE
2131..08-60	1360	24	24	Toxemic screen: MOTHER, PRENATAL, MEDICAL HISTORY
2132..08-60	1360	25	25	Blood pressure, 0.100-159, 0.00-109, up to 24th wk.: MOTHER, PRENATAL, PHYSICAL EXAM
2133..08-60	1360	26	26	Blood pressure, 0.100-159, 0.00-109, 24th wk. to delivery: MOTHER, PRENATAL, PHYSICAL EXAM
2134..08-60	1360	27	27	Blood pressure, 0.100-159, 0.00-109, 24th wk. to delivery: MOTHER, PRENATAL, PHYSICAL EXAM
2135..08-60	1360	28	28	Blood pressure, 0.100-159, 0.00-109, intrapartum: MOTHER, INTRAPARTUM, PHYSICAL EXAM
2136..08-60	1360	29	29	Blood pressure, 0.100-159, 0.00-109, postpartum: MOTHER, POSTPARTUM, PHYSICAL EXAM
2137..08-60	1360	30	30	Blood pressure, 0.2100, 0.2110, up to 24th wk.: MOTHER, PRENATAL, PHYSICAL EXAM
2138..08-60	1360	31	31	Blood pressure, 0.2100, 0.2110, 24th wk. to delivery: MOTHER, PRENATAL, PHYSICAL EXAM

Master Index to the NCPP Computerized Data Items

12-0000-03
V.00

DATA ITEM ID	CARD NUM	FROM	TO	DATA ITEM NAME
2139..08-60	1360	32	32	Blood pressure, 9.0.100, 0.0.110, intrapartum mother, intrapartum, physical exam
2140..08-60	1360	33	33	Blood pressure, 9.0.100, 0.0.110, postpartum mother, postpartum, physical exam
2141..08-60	1360	34	34	Blood pressure, 9.0.100, 0.0.110, up to 24th wk.0 mother, prenatal, physical exam
2142..08-60	1360	35	35	Blood pressure, 9.0.100, 0.0.110, 24 hrs. to delivery mother, prenatal, physical exam
2143..08-60	1360	36	36	Blood pressure, 9.0.100, 0.0.110, intrapartum mother, intrapartum, physical exam
2144..08-60	1360	37	37	Blood pressure, 9.0.100, 0.0.110, postpartum mother, postpartum, physical exam
2145..08-60	1360	38	38	Proteinuria, 25 gm / 24 hrs, up to 24th week mother, prenatal, clinical lab
2146..08-60	1360	39	39	Proteinuria, 25 gm/24 hrs, 24 hrs. to delivery mother, prenatal, clinical lab
2147..08-60	1360	40	40	Proteinuria, 25 gm/24 hrs, intrapartum mother, intrapartum, clinical lab
2148..08-60	1360	41	41	Proteinuria, 25 gm/24 hrs, postpartum mother, postpartum, clinical lab
2149..08-60	1360	42	42	Proteinuria, 25 gm/24 hrs, up to 24th wk.0 mother, prenatal, clinical lab
2150..08-60	1360	43	43	Proteinuria, 25 gm/24 hrs, 24 hrs. to delivery mother, prenatal, clinical lab
2151..08-60	1360	44	44	Proteinuria, 25 gm/24 hrs, intrapartum mother, intrapartum, clinical lab
2152..08-60	1360	45	45	Proteinuria, 25 gm/24 hrs, postpartum mother, postpartum, clinical lab
2153..08-60	1360	46	46	Edema above waist, up to 24th wk.0 mother, prenatal, physical exam
2154..08-60	1360	47	47	Edema above waist, 24 hrs. to delivery mother, prenatal, physical exam
2155..08-60	1360	48	48	Edema above waist, intrapartum mother, intrapartum, physical exam
2156..08-60	1360	49	49	Edema above waist, postpartum mother, postpartum, physical exam
2157..08-60	1360	50	50	Weight gain 2 1bs wk. or 26 lbs/mo., up to 24th wk.0 mother, prenatal, physical exam
2158..08-60	1360	51	51	Weight gain 2 1bs wk. or 26 lbs/mo., 24 hrs. to delivery mother, prenatal, physical exam
2159..08-60	1360	52	52	Weight gain 2 1bs wk. or 26 lbs/mo., intrapartum mother, intrapartum, physical exam
2160..08-60	1360	53	53	Weight gain 2 1bs wk. or 26 lbs/mo., postpartum mother, postpartum, physical exam
2161..08-60	1360	54	54	Oliguria 400 ml/24 hrs, up to 24th wk.0 mother, prenatal, observations
2162..08-60	1360	55	55	Oliguria 400 ml/24 hrs, 24 hrs. to delivery mother, prenatal, observations
2163..08-60	1360	56	56	Oliguria 400 ml/24 hrs, intrapartum mother, intrapartum, observations
2164..08-60	1360	57	57	Oliguria 400 ml/24 hrs, postpartum mother, postpartum, observations
2165..08-60	1360	58	58	Pulmonary edema, up to 24th wk.0 mother, prenatal, physical exam
2166..08-60	1360	59	59	Pulmonary edema, 24 hrs. to delivery mother, prenatal, physical exam
2167..08-60	1360	60	60	Pulmonary edema, intrapartum mother, intrapartum, physical exam
2168..08-60	1360	61	61	Pulmonary edema, postpartum mother, postpartum, physical exam
2169..08-60	1360	62	62	Cyanosis, up to 24th wk.0 mother, prenatal, physical exam
2170..08-60	1360	63	63	Cyanosis, 24 hrs. to delivery mother, prenatal, physical exam
2171..08-60	1360	64	64	Cyanosis, intrapartum mother, intrapartum, physical exam
2172..08-60	1360	65	65	Cyanosis, postpartum mother, postpartum, physical exam
2173..08-60	1360	66	66	Convulsions, up to 24th wk.0 mother, prenatal, event
2174..08-60	1360	67	67	Convulsions, 24 hrs. to delivery mother, prenatal, event
2175..08-60	1360	68	68	Convulsions, intrapartum mother, intrapartum, event
2176..08-60	1360	69	69	Convulsions, postpartum mother, postpartum, event
2177..08-60	1360	70	70	Comp, up to 24th wk.0 mother, prenatal, event

Master Index to the HCPP Computerized Data Items

12-000-03
V.05

DATA ITEM ID	CARD NUM	FROM	TO	DATA ITEM NAME
2178..08-60	1360	71	71	Case, 24 wks. to delivery; MOTHER, PRENATAL, EVENT
2179..08-60	1360	72	72	Case, Intrapartum MOTHER, INTRAPARTUM, EVENT
2180..08-60	1360	73	73	Case, Postpartum MOTHER, POSTPARTUM, EVENT
2181.....	1360	74	80	Blank
2182.....	2360	1	5	Card number (sequence, form type, form number, revision number)
2183.....	2360	6	14	HMDS case number
2184..08-60	2360	15	16	Form 08-60 date (m); MOTHER, GENERAL, ADMINISTRATIVE (REPEATED FROM ABOVE)
2185..08-60	2360	17	18	Form 08-60 date (d); MOTHER, GENERAL, ADMINISTRATIVE (REPEATED FROM ABOVE)
2186..08-60	2360	19	20	Form 08-60 date (yr); MOTHER, GENERAL, ADMINISTRATIVE (REPEATED FROM ABOVE)
2187..08-60	2360	21	21	Form 08-60 coding not complete; MOTHER, GENERAL, ADMINISTRATIVE (REPEATED FROM ABOVE)
2188..08-60	2360	22	22	Form 08-60 coded with other records; MOTHER, GENERAL, ADMINISTRATIVE (REPEATED FROM ABOVE)
2189..08-60	2360	23	23	Edit codes; MOTHER, GENERAL, ADMINISTRATIVE (REPEATED FROM ABOVE)
2190..08-60	2360	24	24	Hypertension, history; MOTHER, GENERAL, MEDICAL HISTORY
2191..08-60	2360	25	25	Toxicologic exposure; MOTHER, PRENATAL, MEDICAL HISTORY
2192..08-60	2360	26	26	Cardiovascular disease or condition, number of; MOTHER, GENERAL, DIAGNOSIS & CONDITIONS
2193..08-60	2360	27	27	Pulmonary disease or condition, number of; MOTHER, GENERAL, DIAGNOSIS & CONDITIONS
2194..08-60	2360	28	28	Hematologic disease or condition, number of; MOTHER, GENERAL, DIAGNOSIS & CONDITIONS
2195..08-60	2360	29	29	Metabolic disease or condition; endocrine disease or condition, number of; MOTHER, GENERAL, DIAGNOSIS & CONDITIONS
2196..08-60	2360	30	30	Veneral disease or condition, number of; MOTHER, GENERAL, DIAGNOSIS & CONDITIONS
2197..08-60	2360	31	31	Urinary tract disease or condition, number of; MOTHER, GENERAL, DIAGNOSIS & CONDITIONS
2198..05-60	2360	32	32	Gynecological disease or condition, number of; MOTHER, GENERAL, DIAGNOSIS & CONDITIONS
2199..08-60	2360	33	33	Disease or condition; psychiatric disease or condition, number of; MOTHER, GENERAL, DIAGNOSIS & CONDITIONS
2200..08-60	2360	34	34	Gastrointestinal disease or condition, number of; MOTHER, GENERAL, DIAGNOSIS & CONDITIONS
2201..08-60	2360	35	35	Integument and appendages, disease or condition, number of; MOTHER, GENERAL, DIAGNOSIS & CONDITIONS
2202..08-60	2360	36	36	Pregnancy complications, study; MOTHER, GENERAL, DIAGNOSIS & CONDITIONS
2203..02-70	2360	37	37	Pregnancy success codes; MOTHER, GENERAL, SURVIVAL
2204..08-60	2360	38	38	Puerperium complications, number of; MOTHER, POSTPARTUM, DIAGNOSIS & CONDITIONS
2205..08-60	2360	39	39	Infectious diseases, number of; MOTHER, PRENATAL, DIAGNOSIS & CONDITIONS
2206..08-60	2360	40	40	Disease and conditions, other, number of; MOTHER, GENERAL, DIAGNOSIS & CONDITIONS
2207..08-60	2360	41	41	Special studies, number of; MOTHER, GENERAL, SPECIAL STUDIES
2208..08-60	2360	42	42	Disease and conditions, total number; MOTHER, GENERAL, DIAGNOSIS & CONDITIONS
2209..08-60	2360	43	43	Disease and conditions, total number; MOTHER, GENERAL, DIAGNOSIS & CONDITIONS

Master Index to the HCPP Computerized Data Items

12-Dec-63
V.63

DATA ITEM ID	CARD NUM	FROM	TO	DATA ITEM NAME
2209..08-60	2360	45	60	Disease and condition code (a digit), with code where not to 9: MOTHER, GENERAL, DIAGNOSIS & CONDITIONS
2209..08-60	2360	45	60	Cardiovascular disease; organic heart disease, codes 011; MOTHER, GENERAL, DIAGNOSIS & CONDITIONS
2209..08-60	2360	45	60	Cardiovascular disease; organic heart disease, no symptoms on exertion, codes 012; MOTHER, GENERAL, DIAGNOSIS & CONDITIONS
2209..08-60	2360	45	60	Cardiovascular disease; organic heart disease, symptoms on ordinary activity, codes 013; MOTHER, GENERAL, DIAGNOSIS & CONDITIONS
2209..08-60	2360	45	60	Cardiovascular disease; organic heart disease, symptoms on limited activity, codes 014; MOTHER, GENERAL, DIAGNOSIS & CONDITIONS
2209..08-60	2360	45	60	Cardiovascular disease; organic heart disease, symptoms on bed rest, codes 015; MOTHER, GENERAL, DIAGNOSIS & CONDITIONS
2209..08-60	2360	45	60	Cardiovascular disease; rheumatic fever, acute or recurrent, codes 016; MOTHER, GENERAL, DIAGNOSIS & CONDITIONS
2209..08-60	2360	45	60	Thrombotic phlebitis, code 017; MOTHER, GENERAL, DIAGNOSIS & CONDITIONS
2209..08-60	2360	45	60	Thrombotic phlebitis, regional increase in body heat, codes 018; MOTHER, GENERAL, DIAGNOSIS & CONDITIONS
2209..08-60	2360	45	60	Thrombotic phlebitis, fever 100.4 or greater, codes 019; MOTHER, GENERAL, DIAGNOSIS & CONDITIONS
2209..08-60	2360	45	60	Thrombotic phlebitis, regional swelling, codes 020; MOTHER, GENERAL, DIAGNOSIS & CONDITIONS
2209..08-60	2360	45	60	Thrombotic phlebitis, palpable thrombus, codes 021; MOTHER, GENERAL, DIAGNOSIS & CONDITIONS
2209..08-60	2360	45	60	Thrombotic phlebitis, vein tenderness, codes 022; MOTHER, GENERAL, DIAGNOSIS & CONDITIONS
2209..08-60	2360	45	60	Thrombotic phlebitis, embolization, codes 023; MOTHER, GENERAL, DIAGNOSIS & CONDITIONS
2209..08-60	2360	45	60	Cardiovascular disease, other, codes 024; MOTHER, GENERAL, DIAGNOSIS & CONDITIONS
2209..08-60	2360	45	60	Tuberculosis, active, codes 025; MOTHER, GENERAL, DIAGNOSIS & CONDITIONS
2209..08-60	2360	45	60	Tuberculosis, active with positive sputum culture, codes 026; MOTHER, GENERAL, DIAGNOSIS & CONDITIONS
2209..08-60	2360	45	60	Tuberculosis, active with positive culture, other, codes 027; MOTHER, GENERAL, DIAGNOSIS & CONDITIONS
2209..08-60	2360	45	60	Tuberculosis, active with positive guinea pig inoculation, codes 028; MOTHER, GENERAL, DIAGNOSIS & CONDITIONS
2209..08-60	2360	45	60	Tuberculosis, active with x-ray (radiographic) evidence of disease, codes 029; MOTHER, GENERAL, DIAGNOSIS & CONDITIONS
2209..08-60	2360	45	60	Tuberculosis, active with x-ray (radiographic) evidence of disease progression, codes 030; MOTHER, GENERAL, DIAGNOSIS & CONDITIONS
2209..08-60	2360	45	60	Tuberculosis, inactive, codes 031; MOTHER, GENERAL, DIAGNOSIS & CONDITIONS
2209..08-60	2360	45	60	Pneumonia, codes 032; MOTHER, GENERAL, DIAGNOSIS & CONDITIONS

Master Index to the MGPP Computerized Data Items

12-Dec-63
V.07

DATA ITEM TO	CARD NUM	FROM	TO	DATA ITEM NAME
2209..08-60	2360	45	60	Pneumonia, bacterial culture positive, codes 0331 MOTHER, GENERAL, DIAGNOSIS & CONDITIONS
2209..08-60	2360	45	60	Pneumonia, viral end/or serologic evidence, codes 0361 MOTHER, GENERAL, DIAGNOSIS & CONDITIONS
2209..08-60	2360	45	60	Pneumonia, chest x-ray/ radiographic evidence of disease, codes 0351 MOTHER, GENERAL, DIAGNOSIS & CONDITIONS
2209..08-60	2360	45	60	Asympt bronchitis, codes 0361 MOTHER, GENERAL, DIAGNOSIS & CONDITIONS
2209..08-60	2360	45	60	Asympt bronchitis acute, codes 0371 MOTHER, GENERAL, DIAGNOSIS & CONDITIONS
2209..08-60	2360	45	60	Asympt bronchitis status asthmaticus, codes 0381 MOTHER, GENERAL, DIAGNOSIS & CONDITIONS
2209..08-60	2360	45	60	Thoracic surgery, codes 0391 MOTHER, GENERAL, DIAGNOSIS & CONDITIONS
2209..08-60	2360	45	60	Pulmonary disease, other, codes 0401 MOTHER, GENERAL, DIAGNOSIS & CONDITIONS
2209..08-60	2360	45	60	Anemia, codes 0411 MOTHER, GENERAL, DIAGNOSIS & CONDITIONS
2209..08-60	2360	45	60	Anemia, abnormal low serum iron, codes 0421 MOTHER, GENERAL, DIAGNOSIS & CONDITIONS
2209..08-60	2360	45	60	Anemia, abnormal high iron binding capacity, codes 0431 MOTHER, GENERAL, DIAGNOSIS & CONDITIONS
2209..08-60	2360	45	60	Anemia, abnormal high phosporophyrin, codes 0441 MOTHER, GENERAL, DIAGNOSIS & CONDITIONS
2209..08-60	2360	45	60	Anemia, abnormal peripheral RBC smear, codes 0451 MOTHER, GENERAL, DIAGNOSIS & CONDITIONS
2209..08-60	2360	45	60	Anemia, abnormal bone marrow smear, codes 0461 MOTHER, GENERAL, DIAGNOSIS & CONDITIONS
2209..08-60	2360	45	60	Anemia, clinical responsive to iron therapy, codes 0471 MOTHER, GENERAL, DIAGNOSIS & CONDITIONS
2209..08-60	2360	45	60	Anemia, abnormal hemoglobin & electrophoresis, codes 0481 MOTHER, GENERAL, DIAGNOSIS & CONDITIONS
2209..08-60	2360	45	60	Anemia, sickling in peripheral blood, codes 0491 MOTHER, GENERAL, DIAGNOSIS & CONDITIONS
2209..08-60	2360	45	60	Anemia, other findings, codes 0501 MOTHER, GENERAL, DIAGNOSIS & CONDITIONS
2209..08-60	2360	45	60	Coagulation defects, codes 0521 MOTHER, GENERAL, DIAGNOSIS & CONDITIONS
2209..08-60	2360	45	60	Coagulation defects prothrombin, abnormal low, codes 0531 MOTHER, GENERAL, DIAGNOSIS & CONDITIONS
2209..08-60	2360	45	60	Coagulation defects proconvertin, abnormal low, codes 0541 MOTHER, GENERAL, DIAGNOSIS & CONDITIONS
2209..08-60	2360	45	60	Coagulation defects fibrinogen, abnormal low, codes 0551 MOTHER, GENERAL, DIAGNOSIS & CONDITIONS
2209..08-60	2360	45	60	Coagulation defects clotting time prolonged, abnormal, codes 0561 MOTHER, GENERAL, DIAGNOSIS & CONDITIONS
2209..08-60	2360	45	60	Coagulation defects fibrinogen, clinical response to administration, codes 0571 MOTHER, GENERAL, DIAGNOSIS & CONDITIONS

Master Index to the NCRP Computerized Data Items

12-Dec-83
V.08

DATA ITEM NO	CARD NUM	FROM	TO	DATA ITEM NAME
2209..08-80	2360	45	80	Coagulation defects; other findings, codes 056; MOTHER, GENERAL, DIAGNOSIS & CONDITIONS
2209..08-80	2360	45	80	Bleedy hematologic diseases, other, codes 059; MOTHER, GENERAL, DIAGNOSIS & CONDITIONS
2209..08-80	2360	45	80	Diabetes mellitus, codes 060; MOTHER, GENERAL, DIAGNOSIS & CONDITIONS
2209..08-80	2360	45	80	Diabetes mellitus; blood glucose 200 mg, percent or greater, codes 061; MOTHER, GENERAL, DIAGNOSIS & CONDITIONS
2209..08-80	2360	45	80	Diabetes mellitus; insulin or oral hypoglycemic therapy, codes 062; MOTHER, GENERAL, DIAGNOSIS & CONDITIONS
2209..08-80	2360	45	80	Diabetes mellitus; insulin reaction, codes 063; MOTHER, GENERAL, DIAGNOSIS & CONDITIONS
2209..08-80	2360	45	80	Diabetes mellitus; diabetic coma, codes 064; MOTHER, GENERAL, DIAGNOSIS & CONDITIONS
2209..08-80	2360	45	80	Diabetes mellitus; keto acidosis, codes 065; MOTHER, GENERAL, DIAGNOSIS & CONDITIONS
2209..08-80	2360	45	80	Diabetes mellitus; duration five years or greater, codes 066; MOTHER, GENERAL, DIAGNOSIS & CONDITIONS
2209..08-80	2360	45	80	Glucose tolerance test abnormal, codes 067; MOTHER, GENERAL, DIAGNOSIS & CONDITIONS
2209..08-80	2360	45	80	Hypothyroidism, codes 068; MOTHER, GENERAL, DIAGNOSIS & CONDITIONS
2209..08-80	2360	45	80	Hypothyroidism; basal metabolic rate (BMR) abnormal low, codes 069; MOTHER, GENERAL, DIAGNOSIS & CONDITIONS
2209..08-80	2360	45	80	Hypothyroidism; protein bound iodine (PBI) abnormal low, codes 070; MOTHER, GENERAL, DIAGNOSIS & CONDITIONS
2209..08-80	2360	45	80	Hypothyroidism; butanol extractable iodine (BEI) abnormal low, codes 071; MOTHER, GENERAL, DIAGNOSIS & CONDITIONS
2209..08-80	2360	45	80	Hypothyroidism; iodine 131 uptake, abnormal low, codes 072; MOTHER, GENERAL, DIAGNOSIS & CONDITIONS
2209..08-80	2360	45	80	Hypothyroidism; clinical response to thyroid supplementation, codes 073; MOTHER, GENERAL, DIAGNOSIS & CONDITIONS
2209..08-80	2360	45	80	Hyperthyroidism, codes 074; MOTHER, GENERAL, DIAGNOSIS & CONDITIONS
2209..08-80	2360	45	80	Hyperthyroidism; basal metabolic rate (BMR), abnormal high, codes 075; MOTHER, GENERAL, DIAGNOSIS & CONDITIONS
2209..08-80	2360	45	80	Hyperthyroidism; protein bound iodine (PBI), abnormal high, codes 076; MOTHER, GENERAL, DIAGNOSIS & CONDITIONS
2209..08-80	2360	45	80	Hyperthyroidism; butanol extractable iodine (BEI), abnormal high, codes 077; MOTHER, GENERAL, DIAGNOSIS & CONDITIONS
2209..08-80	2360	45	80	Hyperthyroidism; iodine 131 uptake, abnormal high, codes 078; MOTHER, GENERAL, DIAGNOSIS & CONDITIONS
2209..08-80	2360	45	80	Hyperthyroidism; clinical response to therapy, codes 079; MOTHER, GENERAL, DIAGNOSIS & CONDITIONS

Master Index to the NCP Computerized Data Items

12-Dec-63
7:09

DATA ITEM ID	CARD RUN	FROM	TO	DATA ITEM NAME
2209..08-60 2360		45	60	Thyroid surgery, code: 0801 MOTHER, GENERAL, DIAGNOSIS & CONDITIONS
2209..08-60 2360		45	60	Metabolic disorders endocrine disorders, other, code: 0801 MOTHER, GENERAL, DIAGNOSIS & CONDITIONS
2209..08-60 2360		45	60	Syphilis, code: 0828 MOTHER, GENERAL, DIAGNOSIS & CONDITIONS
2209..08-60 2360		45	60	Syphilis, serology positive, code: 0831 MOTHER, GENERAL, DIAGNOSIS & CONDITIONS
2209..08-60 2360		45	60	Syphilis, cerebrospinal fluid positive, code: 0861 MOTHER, GENERAL, DIAGNOSIS & CONDITIONS
2209..08-60 2360		45	60	Typhoid fever, code: 0801 MOTHER, GENERAL, DIAGNOSIS & CONDITIONS
2209..08-60 2360		45	60	Typhoid fever, code: 0801 MOTHER, GENERAL, DIAGNOSIS & CONDITIONS
2209..08-60 2360		45	60	Gonorrhea, code: 0871 MOTHER, GENERAL, DIAGNOSIS & CONDITIONS
2209..08-60 2360		45	60	Gonorrhea, culture positive, code: 0881 MOTHER, GENERAL, DIAGNOSIS & CONDITIONS
2209..08-60 2360		45	60	Gonorrhea, smear positive, code: 0891 MOTHER, GENERAL, DIAGNOSIS & CONDITIONS
2209..08-60 2360		45	60	Gonorrhea, other, code: 0901 MOTHER, GENERAL, DIAGNOSIS & CONDITIONS
2209..08-60 2360		45	60	Gonorrhea, acute and chronic, code: 0911 MOTHER, GENERAL, DIAGNOSIS & CONDITIONS
2209..08-60 2360		45	60	KUB infection, code: 0921 MOTHER, GENERAL, DIAGNOSIS & CONDITIONS
2209..08-60 2360		45	60	KUB infection, fever 100.4 or greater, code: 0931 MOTHER, GENERAL, DIAGNOSIS & CONDITIONS
2209..08-60 2360		45	60	KUB infection, CVA tenderness, code: 0941 MOTHER, GENERAL, DIAGNOSIS & CONDITIONS
2209..08-60 2360		45	60	KUB infection, urine culture positive, code: 0951 MOTHER, GENERAL, DIAGNOSIS & CONDITIONS
2209..08-60 2360		45	60	KUB infection, urine (15 HBC/HPF), code: 0961 MOTHER, GENERAL, DIAGNOSIS & CONDITIONS
2209..08-60 2360		45	60	Menstrual (15 HBC/HPF), code: 0971 MOTHER, GENERAL, DIAGNOSIS & CONDITIONS
2209..08-60 2360		45	60	Tumor, KUB, code: 0981 MOTHER, GENERAL, DIAGNOSIS & CONDITIONS
2209..08-60 2360		45	60	KUB surgery, code: 0991 MOTHER, GENERAL, DIAGNOSIS & CONDITIONS
2209..08-60 2360		45	60	Urinary tract disease, other, code: 1001 MOTHER, GENERAL, DIAGNOSIS & CONDITIONS
2209..08-60 2360		45	60	Incontinence, code: 1021 MOTHER, GENERAL, DIAGNOSIS & CONDITIONS
2209..08-60 2360		45	60	Cervical incompetence, code: 1031 MOTHER, GENERAL, DIAGNOSIS & CONDITIONS
2209..08-60 2360		45	60	Cervical incompetence: surgical repair, code: 1041 MOTHER, GENERAL, DIAGNOSIS & CONDITIONS
2209..08-60 2360		45	60	Vaginitis, code: 1051 MOTHER, GENERAL, DIAGNOSIS & CONDITIONS
2209..08-60 2360		45	60	Leishmaniasis, code: 1061 MOTHER, GENERAL, DIAGNOSIS & CONDITIONS
2209..08-60 2360		45	60	Tumor gynecologic, other, code: 1071 MOTHER, GENERAL, DIAGNOSIS & CONDITIONS
2209..08-60 2360		45	60	Gynecologic surgery, code: 1081 MOTHER, GENERAL, DIAGNOSIS & CONDITIONS
2209..08-60 2360		45	60	Gynecologic disease, other, code: 1091 MOTHER, GENERAL, DIAGNOSIS & CONDITIONS
2209..08-60 2360		45	60	Convulsive disorder (not eclamptic), code: 1101 MOTHER, GENERAL, DIAGNOSIS & CONDITIONS
2209..08-60 2360		45	60	Convulsions (not eclamptic) during pregnancy, code: 1111 MOTHER, GENERAL, DIAGNOSIS & CONDITIONS

Master Index to the NCP Computerized Data Base

12-Dec-83
V.70

DATA ITEM ID	CARD NUM	FROM	TO	DATA ITEM NAME
2209..08..0	2360	45	80	Mental retardation, codes 112; MOTHER, GENERAL, DIAGNOSIS & CONDITIONS
2209..08..0	2360	45	80	Organic brain disease, codes 113; MOTHER, GENERAL, DIAGNOSIS & CONDITIONS
2209..08..0	2360	45	80	Psychotic neurosis, codes 113; MOTHER, GENERAL, DIAGNOSIS & CONDITIONS
2209..08..0	2360	45	80	Neurologic or neuromuscular disease, other, codes 115; MOTHER, GENERAL, DIAGNOSIS & CONDITIONS
2209..08..0	2360	45	80	Alcoholism, codes 116; MOTHER, GENERAL, DIAGNOSIS & CONDITIONS
2209..08..0	2360	45	80	Drug habituation; addiction, codes 117; MOTHER, GENERAL, DIAGNOSIS & CONDITIONS
2209..08..0	2360	45	80	Neurologic disorders, other; psychiatric disorders, other, codes 119; MOTHER, GENERAL, DIAGNOSIS & CONDITIONS
2209..08..0	2360	45	80	Cholecystitis, codes 119; MOTHER, GENERAL, DIAGNOSIS & CONDITIONS
2209..08..0	2360	45	80	Cholelithiasis, codes 120; MOTHER, GENERAL, DIAGNOSIS & CONDITIONS
2209..08..0	2360	45	80	Hepatitis, codes 121; MOTHER, GENERAL, DIAGNOSIS & CONDITIONS
2209..08..0	2360	45	80	Appendicitis, codes 122; MOTHER, GENERAL, DIAGNOSIS & CONDITIONS
2209..08..0	2360	45	80	Colitis; flatulency, codes 123; MOTHER, GENERAL, DIAGNOSIS & CONDITIONS
2209..08..0	2360	45	80	Intestinal hernia, codes 124; MOTHER, GENERAL, DIAGNOSIS & CONDITIONS
2209..08..0	2360	45	80	Peptic ulcer, codes 125; MOTHER, GENERAL, DIAGNOSIS & CONDITIONS
2209..08..0	2360	45	80	Gastrointestinal surgery, codes 126; MOTHER, GENERAL, DIAGNOSIS & CONDITIONS
2209..08..0	2360	45	80	Tumor; gastrointestinal, codes 127; MOTHER, GENERAL, DIAGNOSIS & CONDITIONS
2209..08..0	2360	45	80	Gastrointestinal disease, other, codes 128; MOTHER, GENERAL, DIAGNOSIS & CONDITIONS
2209..08..0	2360	45	80	Burns, hospitalized, codes 130; MOTHER, GENERAL, DIAGNOSIS & CONDITIONS
2209..08..0	2360	45	80	Pre-eclampsia, codes 131; MOTHER, GENERAL, DIAGNOSIS & CONDITIONS
2209..08..0	2360	45	80	Integument and appendages, other, codes 132; MOTHER, GENERAL, DIAGNOSIS & CONDITIONS
2209..08..0	2360	45	80	Hypertensive pre-eclampsia, codes 133; MOTHER, GENERAL, DIAGNOSIS & CONDITIONS
2209..08..0	2360	45	80	Hypertensive pre-eclampsia, inter-venous therapy, codes 134; MOTHER, GENERAL, DIAGNOSIS & CONDITIONS
2209..08..0	2360	45	80	Hypertensive pre-eclampsia, codes 135; MOTHER, GENERAL, DIAGNOSIS & CONDITIONS
2209..08..0	2360	45	80	Hypertensive pre-eclampsia, codes 136; MOTHER, GENERAL, DIAGNOSIS & CONDITIONS
2209..08..0	2360	45	80	Uterine bleeding, other first trimester, codes 140; MOTHER, GENERAL, DIAGNOSIS & CONDITIONS
2209..08..0	2360	45	80	Uterine bleeding, other second trimester, codes 141; MOTHER, GENERAL, DIAGNOSIS & CONDITIONS
2209..08..0	2360	45	80	Uterine bleeding, other third trimester, codes 142; MOTHER, GENERAL, DIAGNOSIS & CONDITIONS
2209..08..0	2360	45	80	Shock; anesthetic, codes 143; MOTHER, GENERAL, DIAGNOSIS & CONDITIONS
2209..08..0	2360	45	80	Shock; hemorrhagic, codes 144; MOTHER, GENERAL, DIAGNOSIS & CONDITIONS
2209..08..0	2360	45	80	Shock; septic, codes 145; MOTHER, GENERAL, DIAGNOSIS & CONDITIONS
2209..08..0	2360	45	80	Shock; positional; vena cava syndrome, codes 146; MOTHER, GENERAL, DIAGNOSIS & CONDITIONS

Master Index to the NCPB Computerized Data Items

12-Usec-03
v.71

DATA ITEM ID	CARD NUM	FROM	TO	DATA ITEM NAME
2209..0R-00 2360	45	00	00	Shock, other, codes 1471 MOTHER, GENERAL, DIAGNOSIS & CONDITIONS & CONDITIONS
2209..0R-00 2360	45	00	00	Anesthetic accidents, other, codes 1481 MOTHER, GENERAL, DIAGNOSIS & CONDITIONS
2209..0R-00 2360	45	00	00	Maternal death, codes 1491 MOTHER, GENERAL, DIAGNOSIS & CONDITIONS
2209..0R-00 2360	45	00	00	Memorandum within 24 hours of delivery (early), codes 1591 MOTHER, GENERAL, DIAGNOSIS & CONDITIONS
2209..0R-00 2360	45	00	00	Memorandum 24 hours post delivery (late), codes 1601 MOTHER, GENERAL, DIAGNOSIS & CONDITIONS
2209..0R-00 2360	45	00	00	Puerperal infection during period of hospitalization, codes 1611 MOTHER, GENERAL, DIAGNOSIS & CONDITIONS
2209..0R-00 2360	45	00	00	Puerperal complications, other, codes 1621 MOTHER, GENERAL, DIAGNOSIS & CONDITIONS
2209..0R-00 2360	45	00	00	Infectious disease: viral (known or presumed), codes 1641 MOTHER, GENERAL, DIAGNOSIS & CONDITIONS
2209..0R-00 2360	45	00	00	Infectious disease: bacterial (known or presumed), codes 1651 MOTHER, GENERAL, DIAGNOSIS & CONDITIONS
2209..0R-00 2360	45	00	00	Infectious disease: parasitic (known or presumed), codes 1661 MOTHER, GENERAL, DIAGNOSIS & CONDITIONS
2209..0R-00 2360	45	00	00	Infectious disease: fungal (known or presumed), codes 1671 MOTHER, GENERAL, DIAGNOSIS & CONDITIONS
2209..0R-00 2360	45	00	00	Infectious disease: etiology unknown (known or presumed), codes 1681 MOTHER, GENERAL, DIAGNOSIS & CONDITIONS
2209..0R-00 2360	45	00	00	GENERAL, DIAGNOSIS & CONDITIONS
2209..0R-00 2360	45	00	00	Vaccination, attenuated live type, codes 1691 MOTHER, GENERAL, DIAGNOSIS & CONDITIONS
2209..0R-00 2360	45	00	00	Diseases and conditions not elsewhere specified, codes 1701 MOTHER, GENERAL, DIAGNOSIS & CONDITIONS
2209..0R-00 2360	45	00	00	Bacteriologic studies, codes 1711 MOTHER, GENERAL, DIAGNOSIS & CONDITIONS
2209..0R-00 2360	45	00	00	Heart volume studies, codes 1721 MOTHER, GENERAL, DIAGNOSIS & CONDITIONS
2209..0R-00 2360	45	00	00	Papet's ENG studies, codes 1731 MOTHER, GENERAL, DIAGNOSIS & CONDITIONS
2209..0R-00 2360	45	00	00	Society studies, other, codes 1741 MOTHER, GENERAL, DIAGNOSIS & CONDITIONS
2210..... 3360	1	5	5	Card number (sequence, form type, form number, revision number) (REPEATED FROM ABOVE)
2211..... 3360	6	6	6	MIND case number (REPEATED FROM ABOVE)
2212..0R-00 3360	15	16	16	Form 0R-00 date (MO); MOTHER, GENERAL, ADMINISTRATIVE (REPEATED FROM ABOVE)
2213..0R-00 3360	17	16	16	Form 0R-00 date (DA); MOTHER, GENERAL, ADMINISTRATIVE (REPEATED FROM ABOVE)
2215..0R-00 3360	19	20	20	Form 0R-00 date (YR); MOTHER, GENERAL, ADMINISTRATIVE (REPEATED FROM ABOVE)
2215..... 3360	21	21	21	blank
2216..0R-00 3360	45	00	00	Diseases and conditions (4 digit), nch code where n = 10 to 181 MOTHER, GENERAL, DIAGNOSIS & CONDITIONS (REPEATED FROM ABOVE)
2217..... 4360	1	5	5	Card number (sequence, form type, form number, revision number) (REPEATED FROM ABOVE)
2218..... 4360	6	6	6	MIND case number (REPEATED FROM ABOVE)
2219..0R-00 4360	15	16	16	Form 0R-00 date (MO); MOTHER, GENERAL, ADMINISTRATIVE (REPEATED FROM ABOVE)
2220..0R-00 4360	17	16	16	Form 0R-00 date (DA); MOTHER, GENERAL, ADMINISTRATIVE (REPEATED FROM ABOVE)
2221..0R-00 4360	19	20	20	Form 0R-00 date (YR); MOTHER, GENERAL, ADMINISTRATIVE (REPEATED FROM ABOVE)

Master Index to the NCPP Computerized Data Items

12-Dec-83
V.72

DATA ITEM ID	CARD NUM	FROM	TO	DATA ITEM NAME
2222	4300	21	64	Blank
2223	4300	43	60	Diagnose and condition code (2 digit), with code where n = 19 to 27; MOTHER, GENERAL, GENERAL, DIAGNOSIS & CONDITIONS (REPEATED FROM ABOVE)
2224	1501	1	5	Card number (sequence, form type, form number, revision number)
2225	1501	6	14	MINDB case number
2226	1501	15	16	Form FHM-1 date (mo); MOTHER, GENERAL, ADMINISTRATIVE
2227	1501	17	18	Form FHM-1 date (day); MOTHER, GENERAL, ADMINISTRATIVE
2228	1501	19	20	Form FHM-1 date (yr); MOTHER, GENERAL, ADMINISTRATIVE
2229	1501	21	21	Religious; MOTHER, GENERAL, SOCIOECONOMIC INFO
2230	1501	22	22	Alphabetical community size; MOTHER, GENERAL, SOCIOECONOMIC INFO
2231	1501	23	24	Education; grade completed; highest; MOTHER, GENERAL, SOCIOECONOMIC INFO
2232	1501	25	25	Education; currently enrolled in school; MOTHER, GENERAL, SOCIOECONOMIC INFO
2233	1501	26	26	Employment; current; MOTHER, GENERAL, SOCIOECONOMIC INFO
2234	1501	27	27	Marital history; marriages; total number; MOTHER, GENERAL, SOCIOECONOMIC INFO
2235	1501	28	28	Father of baby of husband; present; MOTHER, GENERAL, SOCIOECONOMIC INFO
2236	1501	29	29	Age; father of baby of husband; present; MOTHER, GENERAL, SOCIOECONOMIC INFO
2237	1501	31	32	Education; grade completed; highest; father of baby of husband; MOTHER, GENERAL, SOCIOECONOMIC INFO
2238	1501	33	33	Education; currently enrolled in school; father of baby of husband; MOTHER, GENERAL, SOCIOECONOMIC INFO
2239	1501	34	34	REGISTRATION, SOCIOECONOMIC INFO
2240	1501	35	35	Employment; status; father of baby of husband; MOTHER, GENERAL, SOCIOECONOMIC INFO
2241	1501	37	36	Household arrangement; number of persons; MOTHER, GENERAL, SOCIOECONOMIC INFO
2242	1501	39	40	Household arrangement; housing density; number of persons per room; MOTHER, GENERAL, SOCIOECONOMIC INFO
2243	1501	41	42	REGISTRATION, SOCIOECONOMIC INFO
2244	1501	43	44	Income; total; MOTHER, GENERAL, SOCIOECONOMIC INFO
2245	1501	45	45	Income; unit of time for which reported; MOTHER, GENERAL, SOCIOECONOMIC INFO
2246	1501	46	46	Income; gross or net; MOTHER, GENERAL, SOCIOECONOMIC INFO
2247	1501	47	48	Income; number of persons supported; MOTHER, GENERAL, SOCIOECONOMIC INFO
2248	1501	49	49	Income; regularity for year prior to onset of pregnancy; MOTHER, GENERAL, SOCIOECONOMIC INFO
2249	1501	50	50	Income; sources; earned; MOTHER, GENERAL, SOCIOECONOMIC INFO
2250	1501	51	51	Income; sources; friends or relatives; MOTHER, GENERAL, SOCIOECONOMIC INFO
2251	1501	52	52	Income; sources; public or private; MOTHER, GENERAL, SOCIOECONOMIC INFO
2252	1501	53	60	Blank
2253	2501	1	5	Card number (sequence, form type, form number, revision number)
2254	2501	6	14	MINDB case number
2255	2501	15	15	Interview before/after delivery; MOTHER, GENERAL, ADMINISTRATIVE

Master Index to the NCPP Computerized Data Items

12-Dec-63
V.73

DATA ITEM ID	CARD NUM	FROM	TO	DATA ITEM NAME
2256..FHM=1	2501	16	16	Interview, piece conducted
2257..FHM=1	2501	17	17	Language used in interview
2258..FHM=1	2501	18	18	Mother, general, administrative
2259..FHM=1	2501	19	19	Mother, general, socioeconomic info
2260..FHM=1	2501	21	22	Mother, general, socioeconomic info
2261..FHM=1	2501	23	24	Entered USA, date (mo); mother, general, socioeconomic info
2262..FHM=1	2501	25	26	Occupation, current or most recent job, hours worked per week
2263..FHM=1	2501	27	28	Employment, current or most recent job, hours worked per week
2264..FHM=1	2501	29	30	Employment, last worked, date (mo); mother, registration, work history
2265..FHM=1	2501	31	32	Employment, last worked, date (yr); mother, registration, work history
2266..FHM=1	2501	33	34	Employment, current or most recent job, time (hrs); mother, registration, work history
2267..FHM=1	2501	35	36	Employment, current or most recent job, time (mo); mother, registration, work history
2268..FHM=1	2501	37	37	Employment, current or most recent job, time (use); mother, registration, work history
2269..FHM=1	2501	38	38	Employment, occupation, other kinds of jobs, number; mother, general, work history
2270..FHM=1	2501	39	39	Marital status; mother, registration, socioeconomic info
2271..FHM=1	2501	40	41	Marital history; marriage, most recent, date (mo); mother, registration, socioeconomic info
2272..FHM=1	2501	42	43	Marital history; marriage, most recent, date (yr); mother, registration, socioeconomic info
2273..FHM=1	2501	44	45	Occupation; father of baby or; husband; father, general, work history
2274..FHM=1	2501	46	47	Employment, current or most recent job, father of baby or; husband, time (hrs); father, registration, work history
2275..FHM=1	2501	48	49	Employment, current or most recent job, father of baby or; husband, time (mo); father, registration, work history
2276..FHM=1	2501	50	50	Employment, current or most recent job, father of baby or; husband, time (use); father, registration, work history
2277..FHM=1	2501	51	52	Employment, unemployed since last job, father of baby or; husband, time (yr); father, registration, work history
2278..FHM=1	2501	53	54	Employment, unemployed since last job, father of baby or; husband, time (mo); father, registration, work history
2279..FHM=1	2501	55	55	Employment, unemployed since last job, father of baby or; husband, time (use); father, registration, work history
2280..FHM=1	2501	56	56	Employment, married shown for number of jobs, father of baby or; husband; father, registration, work history
2281..FHM=1	2501	57	57	Employment, number of jobs during period, father of baby or; husband; father, registration, work history
2282..FHM=1	2501	58	60	Employment, unemployment during period, time; father, registration, work history

Master Index to the NCPP Computerized Data Items

12-Dec-83
v.7a

DATA ITEM ID	CARD NUM	FROM	TO	DATA ITEM NAME
2283...	FMH-1 2501	01	01	Employment, main wage earner identified
2284...	FMH-1 2501	02	03	Employment, occupation; main wage earner's mother, registration, work history
2285...	FMH-3 2501	04	04	Household arrangements; housing type; family, registration, work history
2286...	FMH-3 2501	05	06	Children under 6 yrs supported; number; mother, registration, socioeconomic info
2287...	FMH-3 2501	07	07	Language spoken; mother, general, socioeconomic info
2288... 2501	08	08	Blank
2289... 1501	1	5	Card number (sequence; form type, form number, revision number)
2290... 1501	6	10	NINDS case number
2291... 1501	13	15	Form SE-1 used; mother, general, administrative
2292... 1501	16	17	Form SE-1 date (mo); mother, general, administrative
2293... 1501	18	19	Form FMH-1 date (day); mother, general, administrative
2294... 1501	20	21	Form SE-1 date (yr); mother, general, administrative
2295... 1501	22	23	Form SE-1 interview code; mother, general, administrative
2296... 1501	24	24	Form SE-1, interview before/after delivery; mother, general, administrative
2297... 1501	25	25	Form SE-1, interview, place conducted; mother, general, administrative
2298... 1501	26	26	Language used in interview; mother, general, socioeconomic info
2299... 1501	27	28	Birthplaces; mother, general, socioeconomic info
2300... 1501	29	30	Entered USA, date (mo); mother, general, socioeconomic info
2301... 1501	31	32	Entered USA, date (yr); mother, general, socioeconomic info
2302... 1501	33	33	Birthplaces; community size; mother, general, socioeconomic info
2303... 1501	34	35	Education; grade completed; highest; mother, general, socioeconomic info
2304... 1501	36	36	Education; schooling, additional; other; mother, general, socioeconomic info
2305... 1501	37	37	Education; school attended outside USA; mother, general, socioeconomic info
2306... 1501	38	38	Education; currently enrolled in school; mother, general, socioeconomic info
2307... 1501	39	40	Occupation; father (or head of household) of provider, at time one left school; family, general, socioeconomic info
2308... 1501	41	41	Relationship of person in col 39 to provider; family, general, psych exam
2309... 1501	42	42	Language spoken in home; mother, general, socioeconomic info
2310... 1501	43	43	Relatives; mother, general, socioeconomic info
2311... 1501	44	44	Relatives; mother, general, socioeconomic info
2312... 1501	45	45	Relatives; father of baby; off husbands; father, general, socioeconomic info
2313... 1501	46	46	Relatives; father of baby; off husbands; father, general, socioeconomic info
2314... 1501	47	47	Marital status; mother, registration, socioeconomic info
2315... 1501	48	48	Marital history; marriages, total number; mother, general, socioeconomic info
2316... 1501	49	50	Marital history; marriages, most recent, date (mo); mother, general, socioeconomic info
2317... 1501	51	52	Marital history; marriages, most recent, date (yr); mother, general, socioeconomic info
2318... 1501	53	53	Husband or father of baby; living at home; father, registration, socioeconomic info
2319... 1501	54	54	Employment status; mother, registration, work history
2320... 1501	55	56	Employment, hours worked per week; mother, registration, work history

Master Index to the NCPP Computerized Data Items

12-Dec-83
v.75

DATA ITEM ID	CARD NUM	FROM	TO	DATA ITEM NAME
2321...8E-1	1501	57	58	Employment, current or most recent job, time (yr): MOTHER, REGISTRATION, WORK HISTORY
2322...8E-1	1501	59	60	Employment, current or most recent job, time (mo): MOTHER, REGISTRATION, WORK HISTORY
2323...8E-1	1501	61	61	Employment, current or most recent job, time (wk): MOTHER, REGISTRATION, WORK HISTORY
2324...8E-1	1501	62	63	Occupation, current or most recent job, MOTHER, REGISTRATION, WORK HISTORY
2325...8E-1	1501	64	65	Occupation, worked last, date (mo): MOTHER, REGISTRATION, WORK HISTORY
2326...8E-1	1501	66	67	Occupation, worked last, date (yr): MOTHER, REGISTRATION, WORK HISTORY
2327...8E-1	1501	68	68	Occupation, other kinds of jobs, number: MOTHER, REGISTRATION, WORK HISTORY
2328...8E-1	1501	69	69	Occupation comparison: MOTHER, REGISTRATION, WORK HISTORY
2329...8E-1	1501	70	71	Occupation pursued for longest time: MOTHER, REGISTRATION, WORK HISTORY
2330...8E-1	1501	72	73	Occupation, longest, time (yr): MOTHER, REGISTRATION, WORK HISTORY
2331...8E-1	1501	74	75	Occupation, longest, time (mo): MOTHER, REGISTRATION, WORK HISTORY
2332...8E-1	1501	76	76	Occupation, longest, time (wk): MOTHER, REGISTRATION, WORK HISTORY
2333...8E-1	1501	77	80	Work
2334...8E-1	2501	1	5	Card number (sequence, form type, form number, revision number)
2335...8E-1	2501	6	14	Work case number
2336...8E-1	2501	15	15	Form 8E-1 used, entire/abbrev: MOTHER, REGISTRATION, ADMINISTRATIVE
2337...8E-1	2501	16	16	Occupational hazards: MOTHER, GENERAL, ENVIRONMENTAL EXPOSURE
2338...8E-1	2501	17	17	Occupational hazards: radioactive elements or isotopes: MOTHER, GENERAL, ENVIRONMENTAL EXPOSURE
2339...8E-1	2501	18	18	Occupational hazards: tobacco: MOTHER, GENERAL, ENVIRONMENTAL EXPOSURE
2340...8E-1	2501	19	19	Occupational hazards: steam or high heat: MOTHER, GENERAL, ENVIRONMENTAL EXPOSURE
2341...8E-1	2501	20	20	Occupational hazards: chemicals: MOTHER, GENERAL, ENVIRONMENTAL EXPOSURE
2342...8E-1	2501	21	21	Occupational hazards: lifting heavy weights: MOTHER, GENERAL, ENVIRONMENTAL EXPOSURE
2343...8E-1	2501	22	22	Occupational hazards: animal exposure, live or dead: MOTHER, GENERAL, ENVIRONMENTAL EXPOSURE
2344...8E-1	2501	23	23	Animal, form: exposure, cared/handled/loved/worked: MOTHER, GENERAL, ENVIRONMENTAL EXPOSURE
2345...8E-1	2501	24	25	Animal, form: exposure, lost handled, date (mo): MOTHER, GENERAL, ENVIRONMENTAL EXPOSURE
2346...8E-1	2501	26	27	Animal, form: exposure, lost handled, date (yr): MOTHER, GENERAL, ENVIRONMENTAL EXPOSURE
2347...8E-1	2501	28	28	Household arrangements: housing type: FAMILY, REGISTRATION, SOCIOECONOMIC INFO
2348...8E-1	2501	29	30	Household arrangements: residence, length of time (yr): FAMILY, REGISTRATION, SOCIOECONOMIC INFO
2349...8E-1	2501	31	32	Household arrangements: residence, length of time (mo): FAMILY, REGISTRATION, SOCIOECONOMIC INFO
2350...8E-1	2501	33	33	Household arrangements: residence, prior, place: FAMILY, REGISTRATION, SOCIOECONOMIC INFO

Master Index to the HCPP Computerized Data Base

12-Dec-83
v.7b

DATA ITEM ID	CARD NUM	FROM	TO	DATA ITEM NAME
2351...8E-1	2501	34	35	Household arrangements residence; prior, time (yrs); FAMILY, REGISTRATION, SOCIOECONOMIC INFO
2352...8E-1	2501	36	37	Household arrangements residence; prior, time (mo); FAMILY, REGISTRATION, SOCIOECONOMIC INFO
2353...8E-1	2501	38	39	Household arrangements moves in last 5 years; number; FAMILY, REGISTRATION, SOCIOECONOMIC INFO
2354...8E-1	2501	40	41	Household arrangements room; number; FAMILY, REGISTRATION, SOCIOECONOMIC INFO
2355...8E-1	2501	42	43	Household arrangements person; number; FAMILY, REGISTRATION, SOCIOECONOMIC INFO
2356...8E-1	2501	44	45	Household arrangements children; number; FAMILY, REGISTRATION, SOCIOECONOMIC INFO
2357...8E-1	2501	46	47	Household arrangements household structure; FAMILY, REGISTRATION, SOCIOECONOMIC INFO
2358...8E-1	2501	48	49	Household arrangements housing density; FAMILY, REGISTRATION, SOCIOECONOMIC INFO
2359...8E-1	2501	50	51	Household arrangements adults; 16 and over; number; FAMILY, REGISTRATION, SOCIOECONOMIC INFO
2360...8E-1	2501	52	52	Household arrangements; husband or; father of baby; present; FATHER, REGISTRATION, SOCIOECONOMIC INFO
2361...8E-1	2501	53	54	Age, husband or; father of baby; FATHER, REGISTRATION, SOCIOECONOMIC INFO
2362...8E-1	2501	55	55	Household arrangements head of household; FAMILY, REGISTRATION, SOCIOECONOMIC INFO
2363...8E-1	2501	56	56	Husband or; father of baby; date reported; FATHER, GENERAL, SOCIOECONOMIC INFO
2364...8E-1	2501	57	58	Education, grade completed; highest; father of baby or; husbands; FATHER, GENERAL, SOCIOECONOMIC INFO
2365...8E-1	2501	59	59	Education; schooling; other; additional; father of baby or; husbands; FATHER, GENERAL, SOCIOECONOMIC INFO
2366...8E-1	2501	60	60	Education; school attended last, outside USA; father of baby or; husbands; FATHER, GENERAL, SOCIOECONOMIC INFO
2367...8E-1	2501	61	61	Education; currently enrolled in school; father of baby or; husbands; FATHER, REGISTRATION, SOCIOECONOMIC INFO
2368...8E-1	2501	62	63	Birthplace; father of baby or; husbands; FATHER, GENERAL, SOCIOECONOMIC INFO
2369...8E-1	2501	64	64	Employment status; father of baby or; husbands; FATHER, REGISTRATION, WORK HISTORY
2370...8E-1	2501	65	66	Employment; current or most recent job; time (yrs); father of baby or; husbands; FATHER, REGISTRATION, WORK HISTORY
2371...8E-1	2501	67	68	Employment; current or most recent job; time (mo); father of baby or; husbands; FATHER, REGISTRATION, WORK HISTORY
2372...8E-1	2501	69	69	Employment; current or most recent job; time (wk); father of baby or; husbands; FATHER, REGISTRATION, WORK HISTORY
2373...8E-1	2501	70	71	Employment; occupation; current or most recent job; father of baby or; husbands; FATHER, REGISTRATION, WORK HISTORY
2374...8E-1	2501	72	73	Employment; unemployed; time; father of baby or; husband (yrs); FATHER, REGISTRATION, WORK HISTORY
2375...8E-1	2501	74	75	Employment; unemployed; time; father of baby or; husband (mo); FATHER, REGISTRATION, WORK HISTORY
2376...8E-1	2501	76	76	Employment; unemployed; time; father of baby or; husband (wk); FATHER, REGISTRATION, WORK HISTORY

Master Index to the HCPP Computerized Data Items

12-Dec-83
v.77

DATA ITEM ID	CARD NUM	FROM	TO	DATA ITEM NAME
2377.....	3501	77	80	Mark
2378.....	3501	1	5	Card number (sequence, form type, form number, revision number)
2379.....	3501	6	14	HMDS case number
2380...8E-1	3501	15	15	Form SE-1 used (entire/abridged): MOTHER, REGISTRATION, ADMINISTRATIVE
2381...8E-1	3501	16	17	Employment, occupation, pursued longest, husband or father of baby, FATHER, GENERAL, WORK HISTORY
2382...8E-1	3501	18	19	Employment, occupation, pursued longest, time (yr), husband or father of baby: FATHER, GENERAL, WORK HISTORY
2383...8E-1	3501	20	21	Employment, occupation, pursued longest, time (mo), husband or father of baby: FATHER, GENERAL, WORK HISTORY
2384...8E-1	3501	22	22	Employment, occupation, pursued longest, time (wk), husband or father of baby: FATHER, GENERAL, WORK HISTORY
2385...8E-1	3501	23	20	Employment, occupation, pursued longest, date started (mo), husband or father of baby: FATHER, GENERAL, WORK HISTORY
2386...8E-1	3501	25	26	Employment, occupation, pursued longest, date started (yr), husband or father of baby: FATHER, GENERAL, WORK HISTORY
2387...8E-1	3501	27	29	Employment, occupation, pursued longest, date ended (mo), husband or father of baby: FATHER, GENERAL, WORK HISTORY
2388...8E-1	3501	29	30	Employment, occupation, pursued longest, date ended (yr), husband or father of baby: FATHER, GENERAL, WORK HISTORY
2389...8E-1	3501	31	32	Employment, unemployed, number of weeks in last yr, husband or father of baby: FATHER, REGISTRATION, WORK HISTORY
2390...8E-1	3501	33	34	Employment, number of jobs in last year, husband or father of baby: FATHER, REGISTRATION, WORK HISTORY
2391...8E-1	3501	35	37	Income during first 3 mo, pregnancy, source: FAMILY, PRENATAL, SOCIOECONOMIC INFO
2392...8E-1	3501	39	39	Income during first 3 mo, pregnancy, amount: FAMILY, PRENATAL, SOCIOECONOMIC INFO
2393...8E-1	3501	40	40	Income during first 3 mo, pregnancy, additional sources: FAMILY, PRENATAL, SOCIOECONOMIC INFO
2394...8E-1	3501	41	41	Income during first 3 mo, pregnancy, regularity: FAMILY, PRENATAL, SOCIOECONOMIC INFO
2395...8E-1	3501	42	42	Income during first 3 mo, pregnancy, change in major source: FAMILY, PRENATAL, SOCIOECONOMIC INFO
2396...8E-1	3501	43	44	Income during first 3 mo, pregnancy, number of persons supported: FAMILY, PRENATAL, SOCIOECONOMIC INFO
2397...8E-1	3501	45	46	Income during first 3 mo, pregnancy, number of children under 6 yrs supported: FAMILY, PRENATAL, SOCIOECONOMIC INFO
2398...8E-1	3501	47	47	Income during first 3 mo, pregnancy, change in number of persons supported: FAMILY, PRENATAL, SOCIOECONOMIC INFO
2399...8E-1	3501	48	46	Income during first 3 mo, pregnancy, major source: FAMILY, PRENATAL, SOCIOECONOMIC INFO
2400...8E-1	3501	49	50	Income during first 3 mo, pregnancy, occupation which major source is derived from: FAMILY, PRENATAL, SOCIOECONOMIC INFO

Master Index to the NCPP Computerized Data Items

12-Dec-63
V.78

DATA ITEM ID	CARD NUM	FROM	TO	DATA ITEM NAME
2401.....	3501	51	60	Client
2402.....	1505	1	5	Card number (sequence, form type, form number, revision number)
2403.....	1505	6	14	MIND case number
2404..GEN=5	1505	15	15	Form GEN=5 used (antiretroviral); MOTHER, GENERAL, ADMINISTRATIVE
2405..GEN=5	1505	16	16	Form GEN=5, interview before delivery; MOTHER, GENERAL, ADMINISTRATIVE
2406..GEN=5	1505	17	17	Form GEN=5, interview, place conducted; MOTHER, GENERAL, ADMINISTRATIVE
2407..GEN=5	1505	18	19	Language used; MOTHER, GENERAL, ADMINISTRATIVE
2408..GEN=5	1505	19	20	Form GEN=5, interviewers; MOTHER, GENERAL, ADMINISTRATIVE
2409..GEN=5	1505	21	22	Form GEN=5, date (mo); MOTHER, GENERAL, ADMINISTRATIVE
2410..GEN=5	1505	23	23	Form GEN=5, date (day); MOTHER, GENERAL, ADMINISTRATIVE
2411..GEN=5	1505	25	26	Form GEN=5, date (yr); MOTHER, GENERAL, ADMINISTRATIVE
2412..GEN=5	1505	27	28	Pregnancies, total number of prior providers; MOTHER, PRECONCEPTION, REPRODUCTIVE HISTORY
2413..GEN=5	1505	29	29	Pregnancies, multiple, total number; MOTHER, PRECONCEPTION, REPRODUCTIVE HISTORY
2414..GEN=5	1505	30	30	Prenatal death, prior to 20 wk gestation, total number; siblings full; MOTHER, PRECONCEPTION, REPRODUCTIVE HISTORY
2415..GEN=5	1505	31	31	Prenatal death, at 20 wk gestation and early stillbirth; siblings full, total number; MOTHER, PRECONCEPTION, REPRODUCTIVE HISTORY
2416..GEN=5	1505	32	33	Liveborn, total number; siblings full; MOTHER, PRECONCEPTION, REPRODUCTIVE HISTORY
2417..GEN=5	1505	34	34	Liveborn, date, total number; siblings full; MOTHER, PRECONCEPTION, REPRODUCTIVE HISTORY
2418..GEN=5	1505	35	35	Liveborn, female, total number; siblings full; MOTHER, PRECONCEPTION, REPRODUCTIVE HISTORY
2419..GEN=5	1505	36	36	Premature, total number; siblings full; MOTHER, PRECONCEPTION, REPRODUCTIVE HISTORY
2420..GEN=5	1505	37	37	Siblings full living, less than five years of age, total number; siblings full; MOTHER, PRECONCEPTION, REPRODUCTIVE HISTORY
2421..GEN=5	1505	38	38	Siblings full living, five years of age and older, total number; siblings full; MOTHER, PRECONCEPTION, REPRODUCTIVE HISTORY
2422..GEN=5	1505	39	39	Siblings full; death, neonatal, total number; siblings full; MOTHER, PRECONCEPTION, REPRODUCTIVE HISTORY
2423..GEN=5	1505	40	40	Siblings full; death, infant, greater than 28 days, total number; siblings full; MOTHER, PRECONCEPTION, REPRODUCTIVE HISTORY
2424..GEN=5	1505	41	41	Siblings full; an incompatibility; blood group incompatibility; jaundice, neonatal; MOTHER, PRECONCEPTION, REPRODUCTIVE HISTORY
2425..GEN=5	1505	42	42	Siblings full; malformation, congenital, total number; siblings full; MOTHER, PRECONCEPTION, REPRODUCTIVE HISTORY
2426..GEN=5	1505	43	43	Siblings full; seizures; convulsions; epilepsy, total number; siblings full; MOTHER, PRECONCEPTION, REPRODUCTIVE HISTORY
2427..GEN=5	1505	44	44	Siblings full; water defect, total number; siblings full; MOTHER, PRECONCEPTION, REPRODUCTIVE HISTORY
2428..GEN=5	1505	45	45	Siblings full; sensory defects; hearing; vision, total number; siblings full; MOTHER, PRECONCEPTION, REPRODUCTIVE HISTORY

Master Index to the NCPM Computerized Data Items

17-Dec-63
V. 19

DATA ITEM ID	CARD NUM	FROM	TO	DATA ITEM NAME
2429..GEN=5	1505	46	46	Siblings fully developmentally retarded; physical, mental, behavioral, total numbers; BIRTH, PRECONCEPTION, FAMILY OF GENETIC HISTORY
2430..GEN=5	1505	47	47	Total death, fetal, prior to 20 weeks gestation, total numbers; siblings half; MOTHER, PRECONCEPTION, REPRODUCTIVE HISTORY
2431..GEN=5	1505	48	48	Total death, at 20 weeks gestation and over; stillborn; siblings half, total numbers; MOTHER, PRECONCEPTION, REPRODUCTIVE HISTORY
2432..GEN=5	1505	49	49	Siblings half; liveborn; paternity known, different fathers; MOTHER, PRECONCEPTION, REPRODUCTIVE HISTORY
2433..GEN=5	1505	50	50	Siblings half; liveborn; paternity unknown; MOTHER, PRECONCEPTION, REPRODUCTIVE HISTORY
2434..GEN=5	1505	51	51	Liveborn male, total numbers; siblings half; MOTHER, PRECONCEPTION, REPRODUCTIVE HISTORY
2435..GEN=5	1505	52	52	Liveborn female, total numbers; siblings half; MOTHER, PRECONCEPTION, REPRODUCTIVE HISTORY
2436..GEN=5	1505	53	53	Premature, total numbers; siblings half; MOTHER, PRECONCEPTION, REPRODUCTIVE HISTORY
2437..GEN=5	1505	54	54	Siblings half; living, less than five years of age, total numbers; BIRTH, PRECONCEPTION, REPRODUCTIVE HISTORY
2438..GEN=5	1505	55	55	Siblings half; living, five years of age and older, total numbers; BIRTH, PRECONCEPTION, REPRODUCTIVE HISTORY
2439..GEN=5	1505	56	56	Siblings half; death, neonatal, total numbers; BIRTH, PRECONCEPTION, FAMILY OF GENETIC HISTORY
2440..GEN=5	1505	57	57	Siblings half; death, infant, greater than 28 days, total numbers; BIRTH, PRECONCEPTION, FAMILY OF GENETIC HISTORY
2441..GEN=5	1505	58	58	Siblings half; in incompatible; blind group incompatibility; jaundice, neonatal; TRANSFUSION, FAMILY OF GENETIC HISTORY
2442..GEN=5	1505	59	59	Siblings half; congenital, total numbers; BIRTH, PRECONCEPTION, FAMILY OF GENETIC HISTORY
2443..GEN=5	1505	60	60	Siblings half; seizures; convulsions; epilepsy, total numbers; BIRTH, PRECONCEPTION, FAMILY OF GENETIC HISTORY
2444..GEN=5	1505	61	61	Siblings half; motor defects, total numbers; BIRTH, PRECONCEPTION, FAMILY OF GENETIC HISTORY
2445..GEN=5	1505	62	62	Siblings half; sensory defects; hearing; speech; vision, total numbers; BIRTH, PRECONCEPTION, FAMILY OF GENETIC HISTORY
2446..GEN=5	1505	63	63	Siblings half; developmentally retarded; physical, mental, behavioral, total numbers; BIRTH, PRECONCEPTION, FAMILY OF GENETIC HISTORY
2447..GEN=5	1505	64	64	Total death, prior to 20 weeks gestation; total numbers; MOTHER, PRECONCEPTION, REPRODUCTIVE HISTORY
2448..GEN=5	1505	65	65	Total death, at 20 weeks gestation and over, total numbers; stillborn; MOTHER, PRECONCEPTION, REPRODUCTIVE HISTORY
2449..GEN=5	1505	66	66	Liveborn, total numbers; MOTHER, PRECONCEPTION, REPRODUCTIVE HISTORY
2450..GEN=5	1505	68	68	Liveborn male, total numbers; MOTHER, PRECONCEPTION, REPRODUCTIVE HISTORY

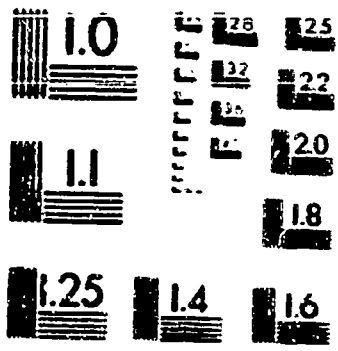

MICROCOPY RESOLUTION TEST CHART
NATIONAL BUREAU OF STANDARDS
STANDARD REFERENCE MATERIAL 1010
ANSI AND ISO TEST CHART NO. 2

CONTINUED ON NEXT FICHE



THE NATIONAL ARCHIVES OF THE UNITED STATES

LITTERA
SCRIPTA
MANET

★ 1934 ★

Master Index to the NCFP Computerized Data Items

12-Dec-83
v.00

DATA ITEM ID	CARD NUM	FROM	TO	DATA ITEM NAME
2451..GEN=5	1505	69	69	Liveborn female; total numbers
2452..GEN=5	1505	70	70	MOTHER, PRECONCEPTION, REPRODUCTIVE HISTORY
2453..GEN=5	1505	71	71	PRENATURE, total numbers MOTHER, PRECONCEPTION, REPRODUCTIVE HISTORY
2454..GEN=5	1505	72	72	Siblings, living; less than five years of age, total numbers
2455..GEN=5	1505	73	73	SIBSHIP, PRECONCEPTION, FAMILY OR GENETIC HISTORY
2456..GEN=5	1505	74	74	Siblings, living; five years of age and older, total numbers
2457..GEN=5	1505	75	75	SIBSHIP, PRECONCEPTION, FAMILY OR GENETIC HISTORY
2458..GEN=5	1505	76	76	Siblings, death, neonatal; total numbers
2459..GEN=5	1505	77	77	SIBSHIP, PRECONCEPTION, FAMILY OR GENETIC HISTORY
2460..GEN=5	1505	78	78	Siblings, death, infant, greater than 28 days, total numbers
2461..GEN=5	1505	79	79	SIBSHIP, PRECONCEPTION, FAMILY OR GENETIC HISTORY
2462..GEN=5	1505	80	80	Siblings, death, neonatal; total numbers
2463.....	2505	1	5	PRECONCEPTION, FAMILY OR GENETIC HISTORY
2464.....	2505	6	14	Siblings, sensory defect hearing speech vision, total numbers
2465..GEN=5	2505	15	15	SIBSHIP, PRECONCEPTION, FAMILY OR GENETIC HISTORY
2466..GEN=5	2505	16	16	Siblings, developmental retardation, physical, mental, behavioral, total numbers
2467..GEN=5	2505	17	17	SIBSHIP, PRECONCEPTION, FAMILY OR GENETIC HISTORY
2468..GEN=5	2505	18	18	Card number (sequence, form type, form number, revision number)
2469..GEN=5	2505	19	19	MIND case number
2470..GEN=5	2505	20	20	Form GEN=5 used (entire/abridged); MOTHER, GENERAL, FAMILY OR GENETIC HISTORY
2471..GEN=5	2505	21	21	Medical care of other children (yes/no); SIBSHIP, GENERAL, FAMILY OR GENETIC HISTORY
2472..GEN=5	2505	22	22	Hospitalization of other children (yes/no); SIBSHIP, GENERAL, FAMILY OR GENETIC HISTORY
2473..GEN=5	2505	23	23	PRECONCEPTION, FAMILY OR GENETIC HISTORY
2474..GEN=5	2505	24	24	Fetal death; blood incompatibility; erythroblastosis fetalis; siblings
2475..GEN=5	2505	25	25	PRECONCEPTION, FAMILY OR GENETIC HISTORY
				Liveborn; blood incompatibility; no transfusion; siblings
				FAMILY OR GENETIC HISTORY
				Liveborn; blood incompatibility; requiring exchange transfusion; siblings
				PRECONCEPTION, FAMILY OR GENETIC HISTORY
				Cleft lip; cleft palate; siblings
				SIBSHIP, PRECONCEPTION, MALFORMATIONS
				Club feet; siblings
				SIBSHIP, PRECONCEPTION, MALFORMATIONS
				Fingers; toes; malformation; congenital; siblings
				SIBSHIP, PRECONCEPTION, MALFORMATIONS
				Heart; malformation; congenital; siblings
				SIBSHIP, PRECONCEPTION, MALFORMATIONS
				Head; spine; malformation; congenital; siblings
				SIBSHIP, PRECONCEPTION, MALFORMATIONS

Master Index to the NCPP Computerized Data Items

12-Dec-83
V.M

DATA ITEM ID	CARD NUM	FROM	TO	DATA ITEM NAME
2476..GEN=5	2505	26	26	Neformation, congenital, other; siblings sibship, PRECONCEPTION, MALFORMATIONS
2477..GEN=5	2505	27	27	Seizures; convulsions; epilepsy; siblings sibship, PRECONCEPTION, FAMILY OF GENETIC HISTORY
2478..GEN=5	2505	28	28	Motor defect due to injury; siblings sibship, PRECONCEPTION, FAMILY OF GENETIC HISTORY
2479..GEN=5	2505	29	29	Motor defect due to infection; siblings sibship, PRECONCEPTION, FAMILY OF GENETIC HISTORY
2480..GEN=5	2505	30	30	Motor defect, other; siblings sibship, PRECONCEPTION, FAMILY OF GENETIC HISTORY
2481..GEN=5	2505	31	31	Sensory defect; visually blindness; siblings sibship, PRECONCEPTION, FAMILY OF GENETIC HISTORY
2482..GEN=5	2505	32	32	Sensory defect; visually deafness; siblings sibship, PRECONCEPTION, FAMILY OF GENETIC HISTORY
2483..GEN=5	2505	33	33	Sensory defect; speech defect; siblings sibship, PRECONCEPTION, FAMILY OF GENETIC HISTORY
2484..GEN=5	2505	34	34	Developmentally retardation, physical; siblings sibship, PRECONCEPTION, FAMILY OF GENETIC HISTORY
2485..GEN=5	2505	35	35	Developmentally retardation, mental; siblings sibship, PRECONCEPTION, FAMILY OF GENETIC HISTORY
2486..GEN=5	2505	36	36	Developmentally retardation, behavioral/emotional; siblings sibship, PRECONCEPTION, FAMILY OF GENETIC HISTORY
2487..GEN=5	2505	37	37	Siblings unable to attend regular school, total number sibship, PRECONCEPTION, FAMILY OF GENETIC HISTORY
2488..GEN=5	2505	38	38	Form GEN=5 medical records of interviewee's comments MOTHER, GENERAL, FAMILY OF GENETIC HISTORY
2489..GEN=5	2505	39	39	Form GEN=5 item number referred to in record or comments MOTHER, GENERAL, FAMILY OF GENETIC HISTORY
2490.....	2505	40	40	Alien
2491.....	3505	1	5	Card number (sequence, form type, form number, revision number)
2492.....	3505	6	14	NIMOB case number
2493..GEN=6	3505	15	15	Form GEN=6 used (cont'd/abridged); MOTHER, GENERAL, ADMINISTRATIVE
2494..GEN=6	3505	16	16	Consanguinity of provider's parent; MOTHER, GENERAL, FAMILY OF GENETIC HISTORY
2495..GEN=6	3505	17	17	Siblings of provider, liveborn full brothers; MOTHER, GENERAL, FAMILY OF GENETIC HISTORY
2496..GEN=6	3505	18	18	Siblings of provider, liveborn full sisters; MOTHER, GENERAL, FAMILY OF GENETIC HISTORY
2497..GEN=6	3505	19	19	Siblings of provider, full sisters, age 15 or over, living or dead; MOTHER, GENERAL, FAMILY OF GENETIC HISTORY
2498..GEN=6	3505	20	20	Twinning; MOTHER, GENERAL, FAMILY OF GENETIC HISTORY
2499..GEN=6	3505	21	21	Father of baby same as prior pregnancy; FATHER, GENERAL, FAMILY OF GENETIC HISTORY
2500..GEN=6	3505	22	23	Age; FATHER, REGISTRATION, FAMILY OF GENETIC HISTORY
2501..GEN=6	3505	24	24	Name, father of baby; FATHER, GENERAL, FAMILY OF GENETIC HISTORY

Master Index to the NCPP Computerized Data Items

12-Dec-83
V.82

DATA ITEM ID	CARD NUM	PAGE	DATA ITEM NAME
2502..GEN=6	3505	25	Consequinity of gravidas and father of babies MOTHER, REGISTRATION, FAMILY OF GENETIC HISTORY
2503..GEN=6	3505	26	Siblings of father, liveborn, full brother's FATHER, GENERAL, FAMILY OF GENETIC HISTORY
2504..GEN=6	3505	27	Siblings of father, liveborn, full sister's FATHER, GENERAL, FAMILY OF GENETIC HISTORY
2505..GEN=6	3505	28	Relative of gravidas in study; MOTHER, GENERAL, ADMINISTRATIVE
2506..GEN=6	3505	29	Relatives of father in study; FATHER, GENERAL, ADMINISTRATIVE
2507..GEN=7	3505	30	Malignancies, congenital; provider MOTHER, GENERAL, MEDICAL HISTORY
2508..GEN=7	3505	31	Physical defects, others; provider MOTHER, GENERAL, MEDICAL HISTORY
2509..GEN=7	3505	32	Sensory defects; MOTHER, GENERAL, MEDICAL HISTORY
2510..GEN=7	3505	33	Sensory defects; siblings of gravidas, full, number; MOTHER, GENERAL, FAMILY OF GENETIC HISTORY
2511..GEN=7	3505	34	Sensory defects; parents of provider; MOTHER, GENERAL, FAMILY OF GENETIC HISTORY
2512..GEN=7	3505	35	Obstetrical MOTHER, GENERAL, MEDICAL HISTORY
2513..GEN=7	3505	36	Diagnosed siblings of gravidas, full, number; MOTHER, GENERAL, FAMILY OF GENETIC HISTORY
2514..GEN=7	3505	37	Diagnosed parents of provider; MOTHER, GENERAL, FAMILY OF GENETIC HISTORY
2515..GEN=7	3505	38	Seizures; convulsions; febrile; MOTHER, GENERAL, MEDICAL HISTORY
2516..GEN=7	3505	39	Seizures; convulsions; febrile; siblings of gravidas, full, number; MOTHER, GENERAL, FAMILY OF GENETIC HISTORY
2517..GEN=7	3505	40	Seizures; convulsions; febrile; parents of provider; MOTHER, GENERAL, FAMILY OF GENETIC HISTORY
2518..GEN=7	3505	41	Motor defects; MOTHER, GENERAL, MEDICAL HISTORY
2519..GEN=7	3505	42	Motor defects; siblings of gravidas, full, number; MOTHER, GENERAL, FAMILY OF GENETIC HISTORY
2520..GEN=7	3505	43	Motor defects; parents of provider; MOTHER, GENERAL, FAMILY OF GENETIC HISTORY
2521..GEN=7	3505	44	Mental retardation; MOTHER, GENERAL, MEDICAL HISTORY
2522..GEN=7	3505	45	Mental retardation; siblings of provider, full, number; MOTHER, GENERAL, FAMILY OF GENETIC HISTORY
2523..GEN=7	3505	46	Mental retardation; parents of provider; MOTHER, GENERAL, FAMILY OF GENETIC HISTORY
2524..GEN=7	3505	47	Mental illness; psychiatric treatment; MOTHER, GENERAL, MEDICAL HISTORY
2525..GEN=7	3505	48	Mental illness; psychiatric treatment; siblings of provider, full, number; MOTHER, GENERAL, FAMILY OF GENETIC HISTORY
2526..GEN=7	3505	49	Mental illness; psychiatric treatment; parents of provider; MOTHER, GENERAL, FAMILY OF GENETIC HISTORY
2527..GEN=7	3505	50	Disease or condition, other, in family; MOTHER, GENERAL, FAMILY OF GENETIC HISTORY
2528..GEN=7	3505	51	Form GEN=7, medical record or intervener's comment; MOTHER, GENERAL, FAMILY OF GENETIC HISTORY
2529..GEN=7	3505	52	Form GEN=7, item number referred to in record or comment; MOTHER, GENERAL, FAMILY OF GENETIC HISTORY

Master Index to the MCPP Computerized Data Items

12-Dec-83
V.03

DATA ITEM ID	CARD NUM	FROM	TO	DATA ITEM NAME
2530..	GEN=0 3505	53	53	Malformation congenital; FATHER, GENERAL, MEDICAL HISTORY
2531..	GEN=0 3505	54	54	Physical defects; FATHER, GENERAL, MEDICAL HISTORY
2532..	GEN=0 3505	55	55	Sensory defect; FATHER, GENERAL, MEDICAL HISTORY
2533..	GEN=0 3505	56	56	Seizure defect; siblings of father, full, numbers FATHER, GENERAL, FAMILY OF GENETIC HISTORY
2536..	GEN=0 3505	57	57	Sensory defect; parents of father, FATHER, GENERAL, FAMILY OF GENETIC HISTORY
2535..	GEN=0 3505	58	58	Diabetes; FATHER, GENERAL, MEDICAL HISTORY
2536..	GEN=0 3505	59	59	Diabetes; siblings of father, full, numbers FATHER, GENERAL, FAMILY OF GENETIC HISTORY
2517..	GEN=0 3505	60	60	Diabetes; parents of father, FATHER, GENERAL, FAMILY OF GENETIC HISTORY
2538..	GEN=0 3505	61	61	Seizure; convulsions (epilepsy); FATHER, GENERAL, MEDICAL HISTORY
2539..	GEN=0 3505	62	62	Seizure; convulsions (epilepsy); siblings of father, full, numbers FATHER, GENERAL, FAMILY OF GENETIC HISTORY
2540..	GEN=0 3505	63	63	Seizure; convulsions (epilepsy); parents of father, FATHER, GENERAL, FAMILY OF GENETIC HISTORY
2541..	GEN=0 3505	64	64	Motor defect; FATHER, GENERAL, MEDICAL HISTORY
2542..	GEN=0 3505	65	65	Motor defect; siblings of father, full, numbers FATHER, GENERAL, FAMILY OF GENETIC HISTORY
2543..	GEN=0 3505	66	66	Motor defect; parents of father, FATHER, GENERAL, FAMILY OF GENETIC HISTORY
2544..	GEN=0 3505	67	67	Mental retardation; FATHER, GENERAL, MEDICAL HISTORY
2545..	GEN=0 3505	68	68	Mental retardation; siblings of father, full, numbers FATHER, GENERAL, FAMILY OF GENETIC HISTORY
2546..	GEN=0 3505	69	69	Mental retardation; parents of father, FATHER, GENERAL, FAMILY OF GENETIC HISTORY
2547..	GEN=0 3505	70	70	Mental illness (psychiatric treatment); FATHER, GENERAL, MEDICAL HISTORY
2548..	GEN=0 3505	71	71	Mental illness (psychiatric treatment); siblings of father, full, numbers FATHER, GENERAL, FAMILY OF GENETIC HISTORY
2549..	GEN=0 3505	72	72	Mental illness (psychiatric treatment); parents of father, FATHER, GENERAL, FAMILY OF GENETIC HISTORY
2550..	GEN=0 3505	73	73	Radiation exposure; FATHER, GENERAL, ENVIRONMENTAL EXPOSURE
2551..	GEN=0 3505	74	74	Form GEN=0, medical records of interviewer's comment; FATHER, GENERAL, FAMILY OF GENETIC HISTORY
2552..	GEN=0 3505	75	75	Form GEN=0, item number referred to in record or comment; FATHER, GENERAL, FAMILY OF GENETIC HISTORY
2553..	GEN=0 3505	76	76	Consanguinity of spouse's parents (revision 0); MOTHER, GENERAL, FAMILY OF GENETIC HISTORY
2554..	GEN=0 3505	77	77	Consanguinity of spouse and father of baby (revision 0); MOTHER, REGISTRATION, FAMILY OF GENETIC HISTORY
2555.. 3505	78	80	Blank
2556.. 3505	1	5	Card number (sequence, form type, form number, revision number)
2557.. 3505	6	18	MIND case number
2558..	PHN=0 3505	15	19	Birth date (month) CHILD, 7 YEAR, SOCIOECONOMIC INFO

Master Index to the HCBP Computerized Data Items

12-000003
v.84

DATA ITEM ID	CARD NUM	FROM	TO	DATA ITEM NAME
2550..FHM-9	1500	17	18	Birth date (day); CHILD, 7 YEAR, SOCIOECONOMIC INFO
2560..FHM-9	1500	19	20	Birth date (yr); CHILD, 7 YEAR, SOCIOECONOMIC INFO
2581..FHM-9	1500	21	21	Best CHILD, 7 YEAR, SOCIOECONOMIC INFO
2582..FHM-9	1500	22	22	Best CHILD, 7 YEAR, SOCIOECONOMIC INFO
2583..FHM-9	1500	23	24	Form FHM-9 date (mo); CHILD, 7 YEAR, ADMINISTRATIVE
2586..FHM-9	1500	25	26	Form FHM-9 date (day); CHILD, 7 YEAR, ADMINISTRATIVE
2585..FHM-9	1500	27	28	Form FHM-9 date (yr); CHILD, 7 YEAR, ADMINISTRATIVE
2588..FHM-9	1500	29	30	Form FHM-9 interview; CHILD, 7 YEAR, ADMINISTRATIVE
2587..FHM-9	1500	31	31	Form FHM-9 date collected (year/mo); CHILD, 7 YEAR, ADMINISTRATIVE
2588..FHM-9	1500	32	32	Form FHM-9, test prior work completed; CHILD, 7 YEAR, ADMINISTRATIVE
2589..FHM-9	1500	33	33	Form FHM-9, name of study child on last prior form; CHILD, 7 YEAR, ADMINISTRATIVE
2570..FHM-9	1500	34	34	Form FHM-9, interview, place conducted; CHILD, 7 YEAR, ADMINISTRATIVE
2571..FHM-9	1500	35	35	Age at time of form FHM-9 interview; CHILD, 7 YEAR, SOCIOECONOMIC INFO
2572..FHM-9	1500	36	36	Language of interview; form FHM-9; MOTHER, 7 YEAR, SOCIOECONOMIC INFO
2573..FHM-9	1500	37	37	Interview respondent, relationship to child; form FHM-9; MOTHER, 7 YEAR, SOCIOECONOMIC INFO
2574..FHM-9	1500	38	38	Residence, home or institution; CHILD, 7 YEAR, SOCIOECONOMIC INFO
2575..FHM-9	1500	40	41	Residence, most recent, since date (mo); CHILD, 7 YEAR, SOCIOECONOMIC INFO
2576..FHM-9	1500	42	43	Residence, most recent, since date (yr); CHILD, 7 YEAR, SOCIOECONOMIC INFO
2577..FHM-9	1500	44	44	Residence, number of changes; CHILD, 7 YEAR, SOCIOECONOMIC INFO
2578..FHM-9	1500	45	45	Adoptive parent, foster parent; guardian residence with; CHILD, 7 YEAR, SOCIOECONOMIC INFO
2579..FHM-9	1500	46	46	Birthplace; adoptive parent; foster parent; guardians; M SURROGATE, 7 YEAR, SOCIOECONOMIC INFO
2580..FHM-9	1500	47	48	Age; adoptive parent; foster parent; guardians; M SURROGATE, 7 YEAR, SOCIOECONOMIC INFO
2581..FHM-9	1500	49	49	Race; adoptive parent; foster parent; guardians; M SURROGATE, GENERAL, SOCIOECONOMIC INFO
2582..FHM-9	1500	50	50	Religion; adoptive parent; foster parent; guardians; M SURROGATE, 7 YEAR, SOCIOECONOMIC INFO
2583..FHM-9	1500	51	52	Education, grade completed, highest; adoptive parent; foster parent; guardians; M SURROGATE, 7 YEAR, SOCIOECONOMIC INFO
2584..FHM-9	1500	53	53	Marital status; adoptive parent; foster parent; guardians; M SURROGATE, 7 YEAR, SOCIOECONOMIC INFO
2585..FHM-9	1500	54	55	Housing, number of rooms; adoptive parent; foster parent; guardians; M SURROGATE, 7 YEAR, SOCIOECONOMIC INFO
2586..FHM-9	1500	56	57	Housing, total number of persons; adoptive parent; foster parent; guardians; M SURROGATE, 7 YEAR, SOCIOECONOMIC INFO
2587..FHM-9	1500	58	59	Housing, number of children under 9 years old; adoptive parent; foster parent; guardians; M SURROGATE, 7 YEAR, SOCIOECONOMIC INFO
2588..FHM-9	1500	60	61	Occupation, mother surrogate; M SURROGATE, 7 YEAR, SOCIOECONOMIC INFO

Master Index to the NCPP Computerized Data Items

DATA ITEM ID	CARD NUM	FROM	TO	DATA ITEM NAME
2584..FHM-9	1500	62	63	Occupation, husbands; adoptive parents; foster parents; guardians; M SURROGATE, 7 YEAR, SOCIOECONOMIC INFO
2590..FHM-9	1500	64	65	Income, total family; adoptive parents; foster parents; guardians; M SURROGATE, 7 YEAR, SOCIOECONOMIC INFO
2591.....	1500	66	60	Client
2592.....	2500	1	5	Card number (sequence, form type, form number, revision number)
2593.....	2500	6	14	NINDH case number
2594..FHM-9	2500	15	15	Marital status; MOTHER, 7 YEAR, SOCIOECONOMIC INFO
2595..FHM-9	2500	16	14	Husband living at home; MOTHER, 7 YEAR, SOCIOECONOMIC INFO
2596..FHM-9	2500	17	16	Marital history, date; married; divorced; separated (no); MOTHER, 7 YEAR, SOCIOECONOMIC INFO
2597..FHM-9	2500	19	20	Marital history, date; married; divorced; separated (yp); MOTHER, 7 YEAR, SOCIOECONOMIC INFO
2598..FHM-9	2500	21	21	Marital history, after or before birth of study child; married; divorced; separated; MOTHER, 7 YEAR, SOCIOECONOMIC INFO
2599..FHM-9	2500	22	22	Marital history, number of changes; MOTHER, 7 YEAR, SOCIOECONOMIC INFO
2600..FHM-9	2500	23	23	Household arrangement; housing type; FAMILY, 7 YEAR, SOCIOECONOMIC INFO
2601..FHM-9	2500	24	25	Household arrangement; length of residence, (yp); FAMILY, 7 YEAR, SOCIOECONOMIC INFO
2602..FHM-9	2500	26	27	Household arrangement; length of residence, (mo); FAMILY, 7 YEAR, SOCIOECONOMIC INFO
2603..FHM-9	2500	28	29	Household arrangement; moves in last 7 years, number; FAMILY, 7 YEAR, SOCIOECONOMIC INFO
2604..FHM-9	2500	30	31	Household arrangement; rooms, number; FAMILY, 7 YEAR, SOCIOECONOMIC INFO
2605..FHM-9	2500	32	33	Household arrangement, number of people; FAMILY, 7 YEAR, SOCIOECONOMIC INFO
2606..FHM-9	2500	34	35	Household arrangement, number of children; FAMILY, 7 YEAR, SOCIOECONOMIC INFO
2607..FHM-9	2500	36	36	Household arrangement; household structure, family; FAMILY, 7 YEAR, SOCIOECONOMIC INFO
2608..FHM-9	2500	37	37	Household arrangement; household structure, relatives, friends; FAMILY, 7 YEAR, SOCIOECONOMIC INFO
2609..FHM-9	2500	38	39	Household arrangement; housing density; FAMILY, 7 YEAR, SOCIOECONOMIC INFO
2610..FHM-9	2500	40	40	Household arrangement; father of baby or husband present; FAMILY, 7 YEAR, SOCIOECONOMIC INFO
2611..FHM-9	2500	41	41	Household arrangement; head of household; FAMILY, 7 YEAR, SOCIOECONOMIC INFO
2612..FHM-9	2500	42	42	Household arrangement; other children living elsewhere; FAMILY, 7 YEAR, SOCIOECONOMIC INFO
2613..FHM-9	2500	43	43	Education; schooling/training; other; additional; MOTHER, 7 YEAR, SOCIOECONOMIC INFO
2614..FHM-9	2500	44	44	Employment, since birth of study child; MOTHER, 7 YEAR, WORK HISTORY
2615..FHM-9	2500	45	45	Employment, age of study child when born; MOTHER, 7 YEAR, WORK HISTORY
2616..FHM-9	2500	46	46	Employment, number of jobs since birth of study child; MOTHER, 7 YEAR, WORK HISTORY
2617..FHM-9	2500	47	46	Employment, serial employed (mo); MOTHER, 7 YEAR, WORK HISTORY

Master Index to the NCFP Computerized Data Items

12-Dec-83
V.07

DATA ITEM ID	CARD NUM	FROM	TO	DATA ITEM NAME
2656..FHM=C	3500	34	34	Total deaths stillborn; siblings full, at 20 weeks gestation and over, total number since study child; MOTHER, 7 YEAR, REPRODUCTIVE HISTORY
2657..FHM=C	3500	35	36	Liveborn; siblings full, total number since study child; MOTHER, 7 YEAR, REPRODUCTIVE HISTORY
2658..FHM=C	3500	37	37	Liveborn; siblings full, total number since study child; MOTHER, 7 YEAR, REPRODUCTIVE HISTORY
2659..FHM=C	3500	38	38	Liveborn; siblings full, total number since study child; MOTHER, 7 YEAR, REPRODUCTIVE HISTORY
2660..FHM=C	3500	39	39	Premature; siblings full, total number since study child; MOTHER, 7 YEAR, REPRODUCTIVE HISTORY
2661..FHM=C	3500	40	40	Deaths neonatal; siblings full, 27 days or less, total number since study child; SIBSHIP, 7 YEAR, FAMILY OR GENETIC HISTORY
2662..FHM=C	3500	41	41	Deaths infant; siblings full, 28 or more days, total number since study child; SIBSHIP, 7 YEAR, FAMILY OR GENETIC HISTORY
2663..FHM=C	3500	42	42	Rh incompatibility; blood group incompatibility; jaundice, neonatal; transfusion; siblings full, total number since study child; SIBSHIP, 7 YEAR, FAMILY OR GENETIC HISTORY
2664..FHM=C	3500	43	43	Malformations congenital; siblings full, total number since study child; SIBSHIP, 7 YEAR, MALFORMATIONS
2665..FHM=C	3500	44	44	Seizures; convulsions (epilepsy); siblings full, total number since study child; SIBSHIP, 7 YEAR, FAMILY OR GENETIC HISTORY
2666..FHM=C	3500	45	43	Motor defects; siblings full, total number since study child; SIBSHIP, 7 YEAR, FAMILY OR GENETIC HISTORY
2667..FHM=C	3500	46	46	Sensory defects; hearing; speech; vision; siblings full, total number since study child; SIBSHIP, 7 YEAR, FAMILY OR GENETIC HISTORY
2668..FHM=C	3500	47	47	Developmentally retarded; physical, mental; behavioral; siblings full, total number since study child; SIBSHIP, 7 YEAR, FAMILY OR GENETIC HISTORY
2669..FHM=C	3500	48	48	Fetal death; siblings half, prior to 20 weeks gestation, total number since study child; MOTHER, 7 YEAR, REPRODUCTIVE HISTORY
2670..FHM=C	3500	49	49	Fetal death; stillborn; siblings half, at 20 weeks gestation and over total number, since study child; MOTHER, 7 YEAR, REPRODUCTIVE HISTORY
2671..FHM=C	3500	50	50	Liveborn; siblings half; paternity known, different father, since study child; SIBSHIP, 7 YEAR, FAMILY OR GENETIC HISTORY
2672..FHM=C	3500	51	51	Liveborn; siblings half; paternity unknown, since study child; SIBSHIP, 7 YEAR, FAMILY OR GENETIC HISTORY
2673..FHM=C	3500	52	52	Liveborn; siblings half, total number since study child; MOTHER, 7 YEAR, REPRODUCTIVE HISTORY
2674..FHM=C	3500	53	53	Liveborn; siblings half, total number since study child; MOTHER, 7 YEAR, REPRODUCTIVE HISTORY
2675..FHM=C	3500	54	54	Premature; siblings half, total number since study child; MOTHER, 7 YEAR, REPRODUCTIVE HISTORY

Master Index to the MCPP Computerized Data Items

12-Dec-83
V.00

DATA ITEM ID	CARD NUM	FROM	TO	DATA ITEM NAME
2676..FHM-0	3500	55	55	Death neonatal, siblings half, 27 days or less, total number since study child; SIBSHIP, 7 YEAR, FAMILY OR GENETIC HISTORY
2677..FHM-0	3500	56	56	Death infant, siblings half, 28 or more days, total number since study child; SIBSHIP, 7 YEAR, FAMILY OR GENETIC HISTORY
2678..FHM-0	3500	57	57	HA incompatibility blood group incompatibility; jaundice, neonatal; transfusions; siblings half, total number since study child; SIBSHIP, 7 YEAR, FAMILY OR GENETIC HISTORY
2679..FHM-0	3500	58	58	Malformation congenital, siblings half, total number since study child; SIBSHIP, 7 YEAR, MALFORMATIONS
2680..FHM-0	3500	59	59	Seizure convulsions (epilepsy); siblings half, total number since study child; SIBSHIP, 7 YEAR, FAMILY OR GENETIC HISTORY
2681..FHM-0	3500	60	60	Motor defect, siblings half, total number since study child; SIBSHIP, 7 YEAR, FAMILY OR GENETIC HISTORY
2682..FHM-0	3500	61	61	Sensory defect hearing speech vision; siblings half, total number since study child; SIBSHIP, 7 YEAR, FAMILY OR GENETIC HISTORY
2683..FHM-0	3500	62	62	Developmental retardation, physical, mental, behavioral; siblings half, total number since study child; SIBSHIP, 7 YEAR, FAMILY OR GENETIC HISTORY
2684..FHM-0	3500	63	63	Fetal death, prior to 20 weeks gestation, total number prior to study child; MOTHER, PRECONCEPTION, REPRODUCTIVE HISTORY
2685..FHM-0	3500	64	64	Fetal death, stillborn, at 20 weeks gestation and over, total number prior to study child; MOTHER, PRECONCEPTION, REPRODUCTIVE HISTORY
2686..FHM-0	3500	65	65	Liveborn, total number prior to study child; MOTHER, PRECONCEPTION, REPRODUCTIVE HISTORY
2687..FHM-0	3500	67	67	Liveborn male, total number prior to study child; MOTHER, PRECONCEPTION, REPRODUCTIVE HISTORY
2688..FHM-0	3500	68	68	Liveborn female, total number prior to study child; MOTHER, PRECONCEPTION, REPRODUCTIVE HISTORY
2689..FHM-0	3500	69	69	Premature, total number prior to study child; MOTHER, PRECONCEPTION, REPRODUCTIVE HISTORY
2690..FHM-0	3500	70	70	Death neonatal; siblings, 27 days or less, total number prior to study child; SIBSHIP, PRECONCEPTION, FAMILY OR GENETIC HISTORY
2691..FHM-0	3500	71	71	Death infant; siblings, greater than 28 days, total number prior to study child; SIBSHIP, PRECONCEPTION, FAMILY OR GENETIC HISTORY
2692..FHM-0	3500	72	72	HA incompatibility blood group incompatibility; jaundice, neonatal; transfusions; siblings, total number prior to study child; SIBSHIP, PRECONCEPTION, FAMILY OR GENETIC HISTORY
2693..FHM-0	3500	73	73	Malformation congenital, siblings, total number prior to study child; SIBSHIP, PRECONCEPTION, MALFORMATIONS
2694..FHM-0	3500	74	74	Seizure convulsions (epilepsy); siblings, total number prior to study child; SIBSHIP, PRECONCEPTION, FAMILY OR GENETIC HISTORY
2695..FHM-0	3500	75	75	Motor defect, siblings, total number prior to study child; SIBSHIP, PRECONCEPTION, FAMILY OR GENETIC HISTORY

Master Index to the NCPB Computerized Data Items

12-Dec-83
v.09

DATA ITEM NO	CARD NUM	FROM	TO	DATA ITEM NAME
2698..FHM=0	3500	76	76	Sensory defects; hearing; speech; vision; siblings, total number prior to study child; BIRTH, PRECONCEPTION, FAMILY OR GENETIC HISTORY
2697..FHM=0	3500	77	77	Developmental retardation, physical, mental, behavioral; siblings, total number prior to study child; BIRTH, PRECONCEPTION, FAMILY OR GENETIC HISTORY
2698.....	3500	78	80	Item
2699.....	4500	1	5	Card number (sequence, form type, form number, revision number)
2700.....	4500	6	14	MINOR case number
2701..FHM=0	4500	15	15	Fetal death, prior to 20 weeks gestation; total number, pregnancies, prior, subsequent to and including study child; MOTHER, 7 YEAR, REPRODUCTIVE HISTORY
2702..FHM=0	4500	16	16	Fetal death, at 20 weeks gestation and over; total number, pregnancies, prior, subsequent to and including study child; MOTHER, 7 YEAR, REPRODUCTIVE HISTORY
2703..FHM=0	4500	17	18	Liveborn, total number, pregnancies, prior, subsequent to and including study child; MOTHER, 7 YEAR, REPRODUCTIVE HISTORY
2704..FHM=0	4500	19	19	Liveborn male, total number, pregnancies, prior, subsequent to and including study child; MOTHER, 7 YEAR, REPRODUCTIVE HISTORY
2705..FHM=0	4500	20	20	Liveborn female, total number, pregnancies, prior, subsequent to and including study child; MOTHER, 7 YEAR, REPRODUCTIVE HISTORY
2706..FHM=0	4500	21	21	Pregnancy, total number, pregnancies, prior, subsequent to and including study child; MOTHER, 7 YEAR, REPRODUCTIVE HISTORY
2707..FHM=0	4500	22	22	Death neonatal, 27 days or less, total number, pregnancies, prior, subsequent to and including study child; BIRTH, 7 YEAR, FAMILY OR GENETIC HISTORY
2708..FHM=0	4500	23	23	Death infant, 28 days or more, pregnancy outcomes, prior, subsequent to and including study child; BIRTH, 7 YEAR, FAMILY OR GENETIC HISTORY
2709..FHM=0	4500	24	24	Rh incompatibility; blood group incompatibility; jaundice, neonatal; transfusion; pregnancy outcomes; all children, including study child; BIRTH, 7 YEAR, FAMILY OR GENETIC HISTORY
2710..FHM=0	4500	25	25	Malformation, congenital, total number, pregnancy outcomes, prior, subsequent to and including study child; BIRTH, 7 YEAR, MALFORMATIONS
2711..FHM=0	4500	26	26	Seizures; convulsions; epilepsy; pregnancy outcomes, prior, subsequent to and including study child; BIRTH, 7 YEAR, FAMILY OR GENETIC HISTORY
2712..FHM=0	4500	27	27	Major defect, total number, pregnancy outcomes, prior, subsequent to and including study child; BIRTH, 7 YEAR, FAMILY OR GENETIC HISTORY
2713..FHM=0	4500	28	28	Sensory defects; hearing; speech; vision; pregnancy outcomes, prior, subsequent to and including study child; BIRTH, 7 YEAR, FAMILY OR GENETIC HISTORY
2714..FHM=0	4500	29	29	Developmental retardation, physical, mental, behavioral; pregnancy outcomes, prior, subsequent to and including study child; BIRTH, 7 YEAR, FAMILY OR GENETIC HISTORY
2715..FHM=0	4500	30	30	Death neonatal, 27 days or less; child; BIRTH, 7 YEAR, FAMILY OR GENETIC HISTORY
2716..FHM=0	4500	31	31	Death infant, 28 days or more; child, neonatal, event
2717..FHM=0	4500	32	32	Rh incompatibility; blood group incompatibility; jaundice, neonatal; transfusions; child, neonatal, diagnosis & conditions
2718..FHM=0	4500	33	33	Malformation; congenital; child, 7 YEAR, MALFORMATIONS

Master Index to the NCPP Computerized Data Items

12-Dec-63
V.00

DATA ITEM ID	CARD NUM	PAGE	DATA ITEM NAME
2719..FHM-0	4500	34	Seizures; convulsions; (sometimes) child, 7 year, diagnosis & conditions
2720..FHM-0	4500	35	Motor defect; child, 7 year, diagnosis & conditions
2721..FHM-0	4500	36	Memory defect; hearing; speech; vision; (child, 7 year, diagnosis & conditions
2722..FHM-0	4500	37	Developmentally retarded; physical, mental, behavioral; child, 7 year, diagnosis & conditions
2723..FHM-0	4500	38	Motor defect; in (incomprehensibility); siblings since study child birth; sibship, 7 year, family or genetic history
2724..FHM-0	4500	39	in incomprehensibility; no transmission; siblings, since study child birth; sibship, 7 year, family or genetic history
2725..FHM-0	4500	40	in incomprehensibility; transmission; exchanged; siblings, since study child birth; sibship, 7 year, family or genetic history
2726..FHM-0	4500	41	in incomprehensibility; jaundice, neonatal; transmission; siblings, since study child birth; sibship, 7 year, family or genetic history
2727..FHM-0	4500	42	Cleft lip; cleft palate; siblings, since study child birth; sibship, 7 year, family or genetic history
2728..FHM-0	4500	43	Club foot; siblings, since study child birth; sibship, 7 year, family or genetic history
2729..FHM-0	4500	44	Fingers; foot; malformations; congenital; siblings, since study child birth; sibship, 7 year, family or genetic history
2730..FHM-0	4500	45	Heart; malformations; congenital; siblings, since study child birth; sibship, 7 year, family or genetic history
2731..FHM-0	4500	46	Head; spine; malformations; congenital; siblings, since study child birth; sibship, 7 year, family or genetic history
2732..FHM-0	4500	47	Malformations; congenital; other; siblings, since study child birth; sibship, 7 year, family or genetic history
2733..FHM-0	4500	48	Occlusal; siblings, since study child birth; sibship, 7 year, family or genetic history
2734..FHM-0	4500	49	Developmentally retarded; physical, mental, siblings, since study child birth; sibship, 7 year, family or genetic history
2735..FHM-0	4500	50	Developmentally retarded; mental, siblings, since study child birth; sibship, 7 year, family or genetic history
2736..FHM-0	4500	51	Developmentally retarded; behavioral/emotional; siblings, since study child birth; sibship, 7 year, family or genetic history
2737..FHM-0	4500	52	Child unable to attend regular school; siblings, since study child birth; sibship, 7 year, family or genetic history
2738..FHM-0	4500	53	Seizures; convulsions; epilepsy; family members, since study child birth; sibship, 7 year, family or genetic history
2739..FHM-0	4500	54	Motor defect due to injury; family members, since study child birth; sibship, 7 year, family or genetic history
2740..FHM-0	4500	55	Motor defect due to infectious disease; family members, since study child birth; sibship, 7 year, family or genetic history
2741..FHM-0	4500	56	Motor defect; other; family members, since study child birth; sibship, 7 year, family or genetic history

Master Index to the NICAP Computerized Data Items

12-December
1961

DATA ITEM ID	CARD NUM	FROM	TO	DATA ITEM NAME
2742...PMK-0	4500	57	57	Sensory defects; blindness; family members, since study child birth; family, 7 years, family of genetic history
2743...PMK-0	4500	58	58	Sensory defects; deafness; family members, since study child birth; family, 7 years, family of genetic history
2744...PMK-0	4500	59	59	Sensory defects; speech defects; family members, since study child birth; family, 7 years, family of genetic history
2745...PMK-0	4500	60	60	Diabetes; family members, since study child birth; family, 7 years, family of genetic history
2746...PMK-0	4500	61	61	Mental illness; psychiatric treatments; family members, since study child birth; family, 7 years, family of genetic history
2747...PMK-0	4500	62	62	School, type currently attending; child, 7 years, observations
2748...PMK-0	4500	63	63	Achievements; accomplishments; child, 7 years, observations
2749...PMK-0	4500	64	64	Age; father, 7 years, socioeconomic info
2750.....	4500	65	65	None
2751.....	1101	66	66	Card number (sequence, form type, form number, revision number)
2752.....	1101	67	67	NIMDS case number
2753...PM-1	1101	68	68	Age; child, 8 months, psych exam
2754...PM-1	1101	69	69	Sex; child, 8 months, socioeconomic info
2755...PM-1	1101	70	70	Race; child, 8 months, socioeconomic info
2756...PM-1	1101	71	71	Review scores; mental development; mother profiles; diagnostic; child, 8 months, psych exam
2757...PM-1	1101	72	72	Review scores; mental development; social; child, 8 months, psych exam
2758...PM-1	1101	73	73	Review scores; mental development; social; child, 8 months, psych exam
2759...PM-1	1101	74	74	Examines; child, 8 months, administrative
2760...PM-1	1101	75	75	Review scores; mental development; social; child, 8 months, psych exam
2761...PM-1	1101	76	76	Review scores; mental development; visually recognizes mother; child, 8 months, psych exam
2762...PM-1	1101	77	77	Review scores; mental development; eyes follow sounds; child, 8 months, psych exam
2763...PM-1	1101	78	78	Review scores; mental development; reacts to sound on face; child, 8 months, psych exam
2764...PM-1	1101	79	79	Review scores; mental development; searches with eyes for sounds; child, 8 months, psych exam
2765...PM-1	1101	80	80	Review scores; mental development; vocalizes to social stimulus; child, 8 months, psych exam
2766...PM-1	1101	81	81	Review scores; mental development; vocalizes to social stimulus; child, 8 months, psych exam
2767...PM-1	1101	82	82	Review scores; mental development; vocalizes to social stimulus; child, 8 months, psych exam
2768...PM-1	1101	83	83	Review scores; mental development; vocalizes to social stimulus; child, 8 months, psych exam
2769...PM-1	1101	84	84	Review scores; mental development; vocalizes to social stimulus; child, 8 months, psych exam
2770...PM-1	1101	85	85	Review scores; mental development; glances from object to another; child, 8 months, psych exam
2770...PM-1	1101	86	86	Review scores; mental development; anticipatory adjustment to lifting; child, 8 months, psych exam

Master Index to the NCPP Computerized Data Base

12-02a-63
v. 2

DATA CARD ID	CARD NUM	404 TO	DATA ITEM NAME
2773...P8-1	1101	37	Bayley scales; mental development; reacts to disappearance of faces CHILD, 6 MONTH, PSYCH EXAM
2772...P8-1	1101	38	Bayley scales; mental development; reaches for ring CHILD, 6 MONTH, PSYCH EXAM
2773...P8-1	1101	39	Bayley scales; mental development; play with rattles CHILD, 6 MONTH, PSYCH EXAM
2774...P8-1	1101	40	Bayley scales; mental development; fingers hand in play CHILD, 6 MONTH, PSYCH EXAM
2775...P8-1	1101	41	Bayley scales; mental development; follows vanishing rings CHILD, 6 MONTH, PSYCH EXAM
2776...P8-1	1101	42	Bayley scales; mental development; aware of strange situations CHILD, 6 MONTH, PSYCH EXAM
2777...P8-1	1101	43	Bayley scales; mental development; follows vanishing spoon CHILD, 6 MONTH, PSYCH EXAM
2778...P8-1	1101	44	Bayley scales; mental development; eyes follow ball across table CHILD, 6 MONTH, PSYCH EXAM
2779...P8-1	1101	45	Bayley scales; mental development; carries ring to touch CHILD, 6 MONTH, PSYCH EXAM
2780...P8-1	1101	46	Bayley scales; mental development; manipulates table edge objects CHILD, 6 MONTH, PSYCH EXAM
2781...P8-1	1101	47	Bayley scales; mental development; imitates own hand CHILD, 6 MONTH, PSYCH EXAM
2782...P8-1	1101	48	Bayley scales; mental development; closes all handling rings CHILD, 6 MONTH, PSYCH EXAM
2783...P8-1	1101	49	Bayley scales; mental development; turns head to sound of bell CHILD, 6 MONTH, PSYCH EXAM
2784...P8-1	1101	50	Bayley scales; mental development; turns head to sound of rattles CHILD, 6 MONTH, PSYCH EXAM
2785...P8-1	1101	51	Bayley scales; mental development; reaches for cubes CHILD, 6 MONTH, PSYCH EXAM
2786...P8-1	1101	52	Bayley scales; mental development; active (90°) manipulations CHILD, 6 MONTH, PSYCH EXAM
2787...P8-1	1101	53	Bayley scales; mental development; regards pellets CHILD, 6 MONTH, PSYCH EXAM
2788...P8-1	1101	54	Bayley scales; mental development; approaches mirror image CHILD, 6 MONTH, PSYCH EXAM
2789...P8-1	1101	55	Bayley scales; mental development; picks up cubes CHILD, 6 MONTH, PSYCH EXAM
2790...P8-1	1101	56	Bayley scales; mental development; explorative paper strips CHILD, 6 MONTH, PSYCH EXAM
2791...P8-1	1101	57	Bayley scales; mental development; catches 2 cubes CHILD, 6 MONTH, PSYCH EXAM
2792...P8-1	1101	58	Bayley scales; mental development; discriminates transparent CHILD, 6 MONTH, PSYCH EXAM
2793...P8-1	1101	59	Bayley scales; mental development; vocalizes attitudes CHILD, 6 MONTH, PSYCH EXAM
2794...P8-1	1101	60	Bayley scales; mental development; recovers rattle in 4-10 of playset CHILD, 6 MONTH, PSYCH EXAM
2795...P8-1	1101	61	Bayley scales; mental development; reaches perseverative CHILD, 6 MONTH, PSYCH EXAM
2796...P8-1	1101	62	Bayley scales; mental development; turns head after dropped object CHILD, 6 MONTH, PSYCH EXAM

Master Index to the MCPP Computerized Data Items

12-Dec-73
V.03

DATA ITEM ID	CARD NUM	FROM	TO	DATA ITEM NAME
2799...PS-1	1101	65	65	Bayley scales: mental development, enjoys frolic plays CHILD, 8 MONTH, PSYCH EXAM
2800...PS-1	1101	66	66	Bayley scales: mental development, transfers object hand to hand CHILD, 8 MONTH, PSYCH EXAM
2801...PS-1	1101	67	67	Bayley scales: mental development, sustains inspection of rings CHILD, 8 MONTH, PSYCH EXAM
2802...PS-1	1101	68	68	Bayley scales: mental development, plays with strings CHILD, 8 MONTH, PSYCH EXAM
2803...PS-1	1101	69	69	Bayley scales: mental development, picks up cube directly and easily CHILD, 8 MONTH, SOCIOECONOMIC INFO
2804.....	1101	70	70	Blank
2805.....	2101	1	5	Card number (sequence, form type, form number, revision number)
2806.....	2101	6	14	NIMDD case number
2807...PS-1	2101	15	15	Age CHILD, 8 MONTH, PSYCH EXAM (REPEATED FROM ABOVE)
2808...PS-1	2101	16	16	Sex CHILD, 8 MONTH, SOCIOECONOMIC INFO (REPEATED FROM ABOVE)
2809...PS-1	2101	17	17	Race CHILD, 8 MONTH, SOCIOECONOMIC INFO (REPEATED FROM ABOVE)
2810...PS-1	2101	18	18	Bayley scales: mental development, motor development, behavior profiles diagnosis, final CHILD, 8 MONTH, PSYCH EXAM (REPEATED FROM ABOVE)
2811...PS-1	2101	19	21	Bayley scales: mental development, score, final CHILD, 8 MONTH, PSYCH EXAM (REPEATED FROM ABOVE)
2812...PS-1	2101	22	23	Bayley scales: motor development, score, final CHILD, 8 MONTH, PSYCH EXAM (REPEATED FROM ABOVE)
2813...PS-1	2101	24	24	Bayley scales: mental development, while string secures rings CHILD, 8 MONTH, PSYCH EXAM
2814...PS-1	2101	25	25	Bayley scales: mental development, enters sound production CHILD, 8 MONTH, PSYCH EXAM
2815...PS-1	2101	26	26	Bayley scales: mental development, lifts cup by handles CHILD, 8 MONTH, PSYCH EXAM
2816...PS-1	2101	27	27	Bayley scales: mental development, returns 2 cubes of 31 CHILD, 8 MONTH, PSYCH EXAM
2817...PS-1	2101	28	28	Bayley scales: mental development, attends to scribbles CHILD, 8 MONTH, PSYCH EXAM
2818...PS-1	2101	29	29	Bayley scales: mental development, looks for dropped objects CHILD, 8 MONTH, PSYCH EXAM
2819...PS-1	2101	30	30	Bayley scales: mental development, manipulates ball CHILD, 8 MONTH, PSYCH EXAM
2820...PS-1	2101	31	31	Bayley scales: mental development, responds to mirror playfully CHILD, 8 MONTH, PSYCH EXAM
2821...PS-1	2101	32	32	Bayley scales: mental development, vocalizes a different syllable CHILD, 8 MONTH, PSYCH EXAM
2822...PS-1	2101	33	33	Bayley scales: mental development, pulls string to secure rings CHILD, 8 MONTH, PSYCH EXAM
2823...PS-1	2101	34	34	Bayley scales: mental development, responds to social play CHILD, 8 MONTH, PSYCH EXAM
2824...PS-1	2101	35	35	Bayley scales: mental development, attempts to secure 3 cubes CHILD, 8 MONTH, PSYCH EXAM
2825...PS-1	2101	36	36	Bayley scales: mental development, rings ball ineffectively CHILD, 8 MONTH, PSYCH EXAM

Master Index to the NCPP Computerized Data Items

DATA ITEM ID	CARD NUM	FROM	TO	DATA ITEM NAME
2829...	P3-1 2101	37	37	Bayley scales: mental development, response to name; CHILD, 6 MONTH, PSYCH EXAM
2827...	P3-1 2101	38	38	Bayley scales: mental development, says di da; CHILD, 6 MONTH, PSYCH EXAM
2826...	P3-1 2101	39	39	Bayley scales: mental development, uncovers toy; CHILD, 6 MONTH, PSYCH EXAM
2829...	P3-1 2101	40	40	Bayley scales: mental development, adjusts to words; CHILD, 6 MONTH, PSYCH EXAM
2830...	P3-1 2101	41	41	Bayley scales: mental development, fingers noted in peg boards; CHILD, 6 MONTH, PSYCH EXAM
2831...	P3-1 2101	42	42	Bayley scales: mental development, puts cube in cup; CHILD, 6 MONTH, PSYCH EXAM
2832...	P3-1 2101	43	43	Bayley scales: mental development, looks for contents of box; CHILD, 6 MONTH, PSYCH EXAM
2833...	P3-3 2101	44	44	Behavior profile, speed of response; CHILD, 6 MONTH, PSYCH EXAM
2834...	P3-3 2101	45	45	Behavior profile, intensity of response; CHILD, 6 MONTH, PSYCH EXAM
2835...	P3-3 2101	46	46	Behavior profile, duration of response; CHILD, 6 MONTH, PSYCH EXAM
2836...	P3-3 2101	47	47	Behavior profile, preference in pursuit; CHILD, 6 MONTH, PSYCH EXAM
2837...	P3-3 2101	48	48	Behavior profile, intensity of social response; CHILD, 6 MONTH, PSYCH EXAM
2838...	P3-3 2101	49	49	Behavior profile, intensity of response to situation; CHILD, 6 MONTH, PSYCH EXAM
2839...	P3-3 2101	50	50	Behavior profile, response to mother; CHILD, 6 MONTH, PSYCH EXAM
2840...	P3-3 2101	51	51	Behavior profile, activity level; CHILD, 6 MONTH, PSYCH EXAM
2841...	P3-3 2101	52	52	Behavior profile, attachment, physical; CHILD, 6 MONTH, PSYCH EXAM
2842...	P3-3 2101	53	53	Behavior profile, attachment, mental; CHILD, 6 MONTH, PSYCH EXAM
2843...	P3-3 2101	54	54	Behavior profile, development, fine motor; CHILD, 6 MONTH, PSYCH EXAM
2844...	P3-3 2101	55	55	Behavior profile, development, gross motor; CHILD, 6 MONTH, PSYCH EXAM
2845...	P3-3 2101	56	56	Behavior profile, development, social/emotional; CHILD, 6 MONTH, PSYCH EXAM
2846...	P3-3 2101	57	57	Behavior profile, development, eye; CHILD, 6 MONTH, PSYCH EXAM
2847...	P3-3 2101	58	58	Facet observation by examiner; CHILD, 6 MONTH, PSYCH EXAM
2848...	P3-3 2101	59	59	Facet observation by examiner; CHILD, 6 MONTH, PSYCH EXAM
2849...	P3-3 2101	60	60	Facet observation by examiner; CHILD, 6 MONTH, PSYCH EXAM
2850...	P3-3 2101	61	61	Facet observation by examiner; CHILD, 6 MONTH, PSYCH EXAM
2851...	P3-3 2101	62	62	Facet observation by examiner; CHILD, 6 MONTH, PSYCH EXAM
2852...	P3-3 2101	63	63	Facet observation by examiner; CHILD, 6 MONTH, PSYCH EXAM
2853...	P3-3 2101	64	64	Facet observation by examiner; CHILD, 6 MONTH, PSYCH EXAM
2854...	P3-3 2101	65	65	Facet observation by examiner; CHILD, 6 MONTH, PSYCH EXAM
2855...	P3-3 2101	66	66	Facet observation by examiner; CHILD, 6 MONTH, PSYCH EXAM
2856...	P3-3 2101	67	67	Facet observation by examiner; CHILD, 6 MONTH, PSYCH EXAM
2857...	P3-3 3101	1	1	Card number (sequence, form type, form number, revision number)
2858...	P3-3 3101	2	2	Case number
2859...	P3-3 3101	15	15	Age; CHILD, 6 MONTH, PSYCH EXAM (REPEATED FROM ABOVE)
2860...	P3-3 3101	16	16	Sex; CHILD, 6 MONTH, SOCIOECONOMIC INFO (REPEATED FROM ABOVE)
2861...	P3-3 3101	17	17	Recall; CHILD, 6 MONTH, SOCIOECONOMIC INFO (REPEATED FROM ABOVE)
2862...	P3-3 3101	18	18	Bayley scales: mental development; motor development; behavior profile; diagnosis; final; CHILD, 6 MONTH, PSYCH EXAM (REPEATED FROM ABOVE)
2863...	P3-3 3101	19	19	Bayley scales: mental development; score, total; CHILD, 6 MONTH, PSYCH EXAM (REPEATED FROM ABOVE)

Master Index to the NCPP Computerized Data Items

DATA ITEM ID	CARD NUM	FROM	TO	DATA ITEM NAME	
2664...	PS-1	3101	22	23	Bayley scales/ motor development; score, final; CHILD, 6 MONTH, PSYCH EXAM (REPEATED FROM ABOVE)
2665...	PS-2	3101	24	26	Bayley scales/ motor development; turns side to back; CHILD, 6 MONTH, PSYCH EXAM
2666...	PS-2	3101	25	25	Bayley scales/ motor development; prone elevates self by arms; CHILD, 6 MONTH, PSYCH EXAM
2667...	PS-2	3101	26	26	Bayley scales/ motor development; sits with support; CHILD, 6 MONTH, PSYCH EXAM
2668...	PS-2	3101	27	27	Bayley scales/ motor development; holds head steady; CHILD, 6 MONTH, PSYCH EXAM
2669...	PS-2	3101	28	28	Bayley scales/ motor development; hands predominantly open; CHILD, 6 MONTH, PSYCH EXAM
2670...	PS-2	3101	29	29	Bayley scales/ motor development; sits with support; CHILD, 6 MONTH, PSYCH EXAM
2671...	PS-2	3101	30	30	Bayley scales/ motor development; retains cube briefly; CHILD, 6 MONTH, PSYCH EXAM
2672...	PS-2	3101	31	31	Bayley scales/ motor development; turns from back to side; CHILD, 6 MONTH, PSYCH EXAM
2673...	PS-2	3101	32	32	Bayley scales/ motor development; head balanced; CHILD, 6 MONTH, PSYCH EXAM
2674...	PS-2	3101	33	33	Bayley scales/ motor development; effort to sit; CHILD, 6 MONTH, PSYCH EXAM
2675...	PS-2	3101	34	34	Bayley scales/ motor development; partial thumb opposition; CHILD, 6 MONTH, PSYCH EXAM
2676...	PS-2	3101	35	35	Bayley scales/ motor development; pulls to sitting; CHILD, 6 MONTH, PSYCH EXAM
2677...	PS-2	3101	36	36	Bayley scales/ motor development; sits alone momentarily; CHILD, 6 MONTH, PSYCH EXAM
2678...	PS-2	3101	37	37	Bayley scales/ motor development; unilateral reaching; CHILD, 6 MONTH, PSYCH EXAM
2679...	PS-2	3101	38	38	Bayley scales/ motor development; sits alone 30 seconds or more; CHILD, 6 MONTH, PSYCH EXAM
2680...	PS-2	3101	39	39	Bayley scales/ motor development; sits alone steadily; CHILD, 6 MONTH, PSYCH EXAM
2681...	PS-2	3101	40	40	Bayley scales/ motor development; rolls from back to stomach; CHILD, 6 MONTH, PSYCH EXAM
2682...	PS-2	3101	41	41	Bayley scales/ motor development; secures pellet paper; CHILD, 6 MONTH, PSYCH EXAM
2683...	PS-2	3101	42	42	Bayley scales/ motor development; sits alone; CHILD, 6 MONTH, PSYCH EXAM
2684...	PS-2	3101	43	43	Bayley scales/ motor development; picks up cube; CHILD, 6 MONTH, PSYCH EXAM
2685...	PS-2	3101	44	44	Bayley scales/ motor development; prewalking progression; CHILD, 6 MONTH, PSYCH EXAM
2686...	PS-2	3101	45	45	Bayley scales/ motor development; early stepping; CHILD, 6 MONTH, PSYCH EXAM
2687...	PS-2	3101	46	46	Bayley scales/ motor development; secures pellet; pincer; CHILD, 6 MONTH, PSYCH EXAM
2688...	PS-2	3101	47	47	Bayley scales/ motor development; pulls to standing; CHILD, 6 MONTH, PSYCH EXAM
2689...	PS-2	3101	48	48	Bayley scales/ motor development; raises self to sitting; CHILD, 6 MONTH, PSYCH EXAM
2690...	PS-2	3101	49	49	Bayley scales/ motor development; pulls self to stand; CHILD, 6 MONTH, PSYCH EXAM
2691...	PS-2	3101	50	50	Bayley scales/ motor development; brings 2 objects together; CHILD, 6 MONTH, PSYCH EXAM
2692...	PS-2	3101	51	51	Bayley scales/ motor development; secures pellet; nest fingers; CHILD, 6 MONTH, PSYCH EXAM
2693...	PS-2	3101	52	52	Bayley scales/ motor development; sitting movement; CHILD, 6 MONTH, PSYCH EXAM
2694...	PS-2	3101	53	53	Bayley scales/ motor development; walks with help; CHILD, 6 MONTH, PSYCH EXAM
2695...	PS-2	3101	54	54	Bayley scales/ motor development; sits down; CHILD, 6 MONTH, PSYCH EXAM
2696...	PS-5	3101	55	55	Behavior, maternal; expression of affection; MOTHER, 6 MONTH, PSYCH EXAM
2697...	PS-5	3101	56	56	Behavior, maternal; evaluation of child; MOTHER, 6 MONTH, PSYCH EXAM

Master Index to the NCFP Computerized Data Items

DATA ITEM ID	CARD NUM	FROM	TO	DATA ITEM NAME
2898...P8-5	3101	57	57	Behavior, maternal, handling of child; MOTHER, 6 MONTH, PSYCH EXAM
2899...P8-5	3101	58	58	Behavior, maternal, management of child; MOTHER, 6 MONTH, PSYCH EXAM
2900...P8-5	3101	59	59	Behavior, maternal, reaction to child's needs; MOTHER, 6 MONTH, PSYCH EXAM
2901...P8-5	3101	60	60	Behavior, maternal, reaction to child's first performance; MOTHER, 6 MONTH, PSYCH EXAM
2902...P8-5	3101	61	61	Behavior, maternal, mother focus of attention; MOTHER, 6 MONTH, PSYCH EXAM
2903...P8-5	3101	62	62	Behavior, maternal, child's appearance; MOTHER, 6 MONTH, PSYCH EXAM
2904...P8-5	3101	63	63	Behavior, maternal, clinical impression; MOTHER, 6 MONTH, PSYCH EXAM
2905...P8-5	3101	64	64	Bayley scales; mental and motor development, tested below 6 month level; CHILD, 6 MONTH, PSYCH EXAM
2906...P8-5	3101	65	65	Bayley scales; mental and motor development, tested above 10 month level; CHILD, 6 MONTH, PSYCH EXAM
2907.....	3101	66	66	Blank
2908.....	3110	67	67	Card number (sequence, form type, form number, revision number)
2909.....	3110	68	68	WINDS case number
2910...P8-17	3110	13	13	Age; CHILD, 3 YEAR, SLM EXAM
2911...P8-17	3110	14	14	Sex; CHILD, 3 YEAR, SOCIOECONOMIC INFO
2912...P8-17	3110	15	15	Race; CHILD, 3 YEAR, SOCIOECONOMIC INFO
2913...P8-17	3110	16	16	Examiner; CHILD, 3 YEAR, ADMINISTRATIVE
2914...P8-17	3110	17	17	Language reception; summary, final; CHILD, 3 YEAR, LANGUAGE
2915...P8-17	3110	18	18	Language expression; summary, final; CHILD, 3 YEAR, LANGUAGE
2916...P8-17	3110	19	19	Hearing; summary, final; CHILD, 3 YEAR, HEARING
2917...P8-17	3110	20	20	Speech mechanism; summary, final; CHILD, 3 YEAR, SPEECH
2918...P8-17	3110	21	21	Speech production; summary, final; CHILD, 3 YEAR, SPEECH
2919...P8-17	3110	22	22	Global scoring; summary, final; CHILD, 3 YEAR, SPEECH
2920...P8-17	3110	23	23	Auditory memory; 2 digit, summary, final; CHILD, 3 YEAR, SLM EXAM
2921...P8-17	3110	24	24	Auditory memory; 3 digit, summary, final; CHILD, 3 YEAR, SLM EXAM
2922...P8-17	3110	25	25	Auditory memory; 2 syllable, summary, final; CHILD, 3 YEAR, SLM EXAM
2923...P8-17	3110	26	26	Auditory memory; 3 syllable, summary, final; CHILD, 3 YEAR, SLM EXAM
2924...P8-17	3110	27	27	Adequacy of exam; CHILD, 3 YEAR, SLM EXAM
2925...P8-17	3110	28	28	Referral for further SLM examinations; CHILD, 3 YEAR, ADMINISTRATIVE
2926...P8-17	3110	29	29	Language used; CHILD, 3 YEAR, ADMINISTRATIVE
2927...P8-10	3110	30	30	Comprehension; verbal, familiar objects; CHILD, 3 YEAR, LANGUAGE
2928...P8-10	3110	31	31	Comprehension; verbal, action words; CHILD, 3 YEAR, LANGUAGE
2929...P8-10	3110	32	32	Comprehension; verbal, speech; CHILD, 3 YEAR, LANGUAGE
2930...P8-10	3110	33	33	Comprehension; nonverbal, pictures; CHILD, 3 YEAR, LANGUAGE
2931...P8-10	3110	34	34	Comprehension; nonverbal, word, objects; CHILD, 3 YEAR, LANGUAGE
2932...P8-10	3110	35	35	Comprehension; nonverbal, sentence; CHILD, 3 YEAR, LANGUAGE
2933...P8-10	3110	36	36	Comprehension; nonverbal, matching; CHILD, 3 YEAR, LANGUAGE
2934...P8-11	3110	37	37	Expression; verbal, naming objects; CHILD, 3 YEAR, LANGUAGE
2935...P8-11	3110	38	38	Expression; verbal, sentence length; CHILD, 3 YEAR, LANGUAGE
2936...P8-11	3110	39	39	Expression; verbal, sentence structure; CHILD, 3 YEAR, LANGUAGE

Master Index to the NCPP Computerized Data Items

12-02c-83
V. 97

DATA ITEM ID	CARD NUM	FROM	TO	DATA ITEM NAME
2937..	P8-11	1110	43	Expression, verbal, relevance; CHILD, 3 YEAR, LANGUAGE
2938..	P8-11	1110	44	Expression, verbal, word order; CHILD, 3 YEAR, LANGUAGE
2939..	P8-11	1110	45	Expression, verbal, use of pronoun; CHILD, 3 YEAR, LANGUAGE
2940..	P8-11	1110	46	Expression, verbal, summary score; CHILD, 3 YEAR, LANGUAGE
2941..	P8-11	1110	47	Non-verbal expression, picture; CHILD, 3 YEAR, LANGUAGE
2942..	P8-11	1110	48	Non-verbal expression, object; CHILD, 3 YEAR, LANGUAGE
2943..	P8-12	1110	49	Auditory memory, recall of digits, 2 digit; CHILD, 3 YEAR, 8LM EXAM
2944..	P8-12	1110	50	Auditory memory, recall of digits, 3 digit; CHILD, 3 YEAR, 8LM EXAM
2945..	P8-12	1110	51	Auditory memory, recall nonsense syllables, 2 syllable; CHILD, 3 YEAR, 8LM EXAM
2946..	P8-12	1110	52	Auditory memory, recall nonsense syllables, 3 syllable; CHILD, 3 YEAR, 8LM EXAM
2947..	P8-13	1110	53	Spontane word test; verbal, meter setting 1; CHILD, 3 YEAR, HEARING
2948..	P8-13	1110	54	Spontane word test; verbal, meter setting 2; CHILD, 3 YEAR, HEARING
2949..	P8-13	1110	55	Spontane word test; verbal, meter setting 3; CHILD, 3 YEAR, HEARING
2950..	P8-13	1110	56	Spontane word test; verbal, meter setting 4; CHILD, 3 YEAR, HEARING
2951..	P8-13	1110	57	Spontane word test; non-verbal, meter setting 5; CHILD, 3 YEAR, HEARING
2952..	P8-13	1110	58	Spontane word test; non-verbal, meter setting 6; CHILD, 3 YEAR, HEARING
2953..	P8-13	1110	59	Spontane word test; non-verbal, meter setting 7; CHILD, 3 YEAR, HEARING
2954..	P8-13	1110	60	Spontane word test; non-verbal, meter setting 8; CHILD, 3 YEAR, HEARING
2955..	P8-13	1110	61	Spontane word test; summary score; CHILD, 3 YEAR, HEARING
2956..	P8-13	1110	62	Hearings pure tone screen summary score right ear; CHILD, 3 YEAR, HEARING
2957..	P8-13	1110	63	Hearings pure tone screen summary score left ear; CHILD, 3 YEAR, HEARING
2958..	P8-14	1110	64	Speech mechanism, lips, retroflexion; CHILD, 3 YEAR, SPEECH
2959..	P8-14	1110	65	Speech mechanism, lips, protrusion; CHILD, 3 YEAR, SPEECH
2960..	P8-14	1110	66	Speech mechanism, tongue, midline; CHILD, 3 YEAR, SPEECH
2961..	P8-14	1110	67	Speech mechanism, tongue, lateral; CHILD, 3 YEAR, SPEECH
2962..	P8-14	1110	68	Speech mechanism, tongue, exam of elevation; CHILD, 3 YEAR, SPEECH
2963..	P8-14	1110	69	Speech mechanism, soft palate, elevation; CHILD, 3 YEAR, SPEECH
2964..	P8-14	1110	70	Speech mechanism, diadochokinetic, lips; CHILD, 3 YEAR, SPEECH
2965..	P8-14	1110	71	Speech mechanism, diadochokinetic, tongue; CHILD, 3 YEAR, SPEECH
2966..	1110	72	Blank
2967..	2110	1	Card number (sequence, form type, form number, revision number)
2968..	2110	5	NCPP case number
2969..	P8-17	2110	14	Age; CHILD, 3 YEAR, LANGUAGE (REPEATED FROM ABOVE)
2970..	P8-17	2110	15	Sex; CHILD, 3 YEAR, SOCIOECONOMIC INFO (REPEATED FROM ABOVE)
2971..	P8-17	2110	16	Recet; CHILD, 3 YEAR, SOCIOECONOMIC INFO (REPEATED FROM ABOVE)
2972..	P8-17	2110	17	Examiner; CHILD, 3 YEAR, ADMINISTRATIVE (REPEATED FROM ABOVE)
2973..	P8-17	2110	18	Language reception; summary, final; CHILD, 3 YEAR, LANGUAGE (REPEATED FROM ABOVE)
2974..	P8-17	2110	20	Language expression; summary, final; CHILD, 3 YEAR, LANGUAGE (REPEATED FROM ABOVE)
2975..	P8-17	2110	21	Hearing; summary, final; CHILD, 3 YEAR, HEARING (REPEATED FROM ABOVE)
2976..	P8-17	2110	22	Speech mechanism; summary, final; CHILD, 3 YEAR, SPEECH (REPEATED FROM ABOVE)
2977..	P8-17	2110	23	Speech production; summary, final; CHILD, 3 YEAR, SPEECH (REPEATED FROM ABOVE)
2977..	P8-17	2110	24	Speech production; summary, final; CHILD, 3 YEAR, SPEECH (REPEATED FROM ABOVE)

Master Index to the NCPP Computerized Data Items

12-Dec-83
V.98

DATA ITEM ID	CARD NUM	FROM	TO	DATA ITEM NAME
2976..PB-17	2110	25	25	Global production, summary, final CHILD, 3 YEAR, 8LM EXAM (REPEATED FROM ABOVE)
2979..PB-17	2110	26	26	Auditory memory, 2 digit, summary, final CHILD, 3 YEAR, 8LM EXAM (REPEATED FROM ABOVE)
2980..PB-17	2110	27	27	Auditory memory, 3 digit, summary, final CHILD, 3 YEAR, 8LM EXAM (REPEATED FROM ABOVE)
2981..PB-17	2110	28	28	Auditory memory, 2 syllable, summary, final CHILD, 3 YEAR, 8LM EXAM (REPEATED FROM ABOVE)
2982..PB-17	2110	29	29	Auditory memory, 3 syllable, summary, final CHILD, 3 YEAR, 8LM EXAM (REPEATED FROM ABOVE)
2983..PB-17	2110	30	30	Adequacy of exam CHILD, 3 YEAR, 8LM EXAM (REPEATED FROM ABOVE)
2984..PB-17	2110	31	31	Reverberate CHILD, 3 YEAR, 8LM EXAM (REPEATED FROM ABOVE)
2985..PB-15	2110	32	32	Language used CHILD, 3 YEAR, SPEECH
2986..PB-15	2110	33	33	Voice, pitch CHILD, 3 YEAR, SPEECH
2987..PB-15	2110	34	34	Voice, loudness CHILD, 3 YEAR, SPEECH
2988..PB-15	2110	35	35	Voice, quality CHILD, 3 YEAR, SPEECH
2989..PB-15	2110	36	36	Voice, summary score CHILD, 3 YEAR, SPEECH
2990..PB-15	2110	37	37	Articulation, initial consonants CHILD, 3 YEAR, SPEECH
2991..PB-15	2110	38	38	Articulation, final consonants CHILD, 3 YEAR, SPEECH
2992..PB-15	2110	39	39	Articulation, vowels and diphthongs CHILD, 3 YEAR, SPEECH
2993..PB-15	2110	40	40	Articulation, summary score CHILD, 3 YEAR, SPEECH
2994..PB-15	2110	41	41	Intelligibility of speech, difficulty in understanding, degree CHILD, 3 YEAR, SPEECH
2995..PB-15	2110	42	42	Intelligibility of speech, rhythm, summary evaluations CHILD, 3 YEAR, SPEECH
2996..PB-15	2110	43	43	Intelligibility of speech, rate, summary evaluations CHILD, 3 YEAR, SPEECH
2997..PB-15	2110	44	44	Intelligibility of speech, loudness, summary evaluations CHILD, 3 YEAR, SPEECH
2998..PB-15	2110	45	45	Intelligibility of speech, pitch, summary evaluations CHILD, 3 YEAR, SPEECH
2999..PB-15	2110	46	46	Intelligibility of speech, quality, summary evaluations CHILD, 3 YEAR, SPEECH
3000..PB-15	2110	47	47	Intelligibility of speech, stress, summary evaluations CHILD, 3 YEAR, SPEECH
3001..PB-15	2110	48	48	Intelligibility of speech, other, summary evaluations CHILD, 3 YEAR, SPEECH
3002..PB-15	2110	49	49	Intelligibility of speech, other, summary evaluations CHILD, 3 YEAR, SPEECH
3003..PB-15	2110	50	50	Intelligibility of speech, summary scores CHILD, 3 YEAR, SPEECH
3004..PB-15	2110	51	51	Fluency, clonus dysfluent CHILD, 3 YEAR, SPEECH
3005..PB-15	2110	52	52	Fluency, tonus dysfluent CHILD, 3 YEAR, SPEECH
3006..PB-15	2110	53	53	Fluency, summary CHILD, 3 YEAR, SPEECH
3007..PB-16	2110	54	54	Anomalies, physical, head, observed by examiner CHILD, 3 YEAR, 8LM EXAM
3008..PB-16	2110	55	55	Anomalies, physical, face, observed by examiner CHILD, 3 YEAR, 8LM EXAM
3009..PB-16	2110	56	56	Anomalies, physical, ears, observed by examiner CHILD, 3 YEAR, 8LM EXAM
3010..PB-16	2110	57	57	Anomalies, physical, eyes, observed by examiner CHILD, 3 YEAR, 8LM EXAM
3011..PB-16	2110	58	58	Anomalies, physical, mouth, observed by examiner CHILD, 3 YEAR, 8LM EXAM
3012..PB-16	2110	59	59	Anomalies, physical, hands/arms, observed by examiner CHILD, 3 YEAR, 8LM EXAM
3013..PB-16	2110	60	60	Anomalies, physical, legs, observed by examiner CHILD, 3 YEAR, 8LM EXAM
3014..PB-16	2110	61	62	Behavior, unusual observation, 1st type CHILD, 3 YEAR, 8LM EXAM

Master Index to the NCPP Computerized Data Items

12-Dec-93
v.00

DATA ITEM ID	CARD NUM	FROM	TO	DATA ITEM NAME
3015..PB-16	2110	63	64	Behavior unusually observation, 2nd type; CHILD, 3 YEAR, BLM EXAM (REPEATED FROM ABOVE)
3016..PB-16	2110	65	66	Behavior unusually observation, 3rd type; CHILD, 3 YEAR, BLM EXAM (REPEATED FROM ABOVE)
3017..PB-16	2110	67	68	Behavior unusually observation, 4th type; CHILD, 3 YEAR, BLM EXAM (REPEATED FROM ABOVE)
3018..PB-16	2110	69	69	Behavior unusually observation, total number; CHILD, 3 YEAR, BLM EXAM
3019.....	2110	70	80	Blank
3020.....	1120	1	5	Card number (sequence, form type, form number, revision number)
3021.....	1120	6	14	NINDY case number
3022..PB-25	1120	15	13	Sex; CHILD, 4 YEAR, SOCIOECONOMIC INFO
3023..PB-25	1120	16	16	Race; CHILD, 4 YEAR, SOCIOECONOMIC INFO
3024..PB-25	1120	17	16	Examiner for Form PB-25; CHILD, 4 YEAR, ADMINISTRATIVE
3025..PB-25	1120	19	19	Intelligence, clinical impressions; CHILD, 4 YEAR, PSYCH EXAM
3026..PB-25	1120	20	20	Development, motor, fine, clinical impressions; CHILD, 4 YEAR, PSYCH EXAM
3027..PB-25	1120	21	21	Development, motor, gross, clinical impressions; CHILD, 4 YEAR, PSYCH EXAM
3028..PB-25	1120	22	22	Concept formation, clinical impressions; CHILD, 4 YEAR, PSYCH EXAM
3029..PB-25	1120	23	23	Behavioral, clinical impressions; CHILD, 4 YEAR, PSYCH EXAM
3030..PB-25	1120	24	24	Adequacy of entire 4 year psych exam; CHILD, 4 YEAR, PSYCH EXAM
3031..PB-25	1120	25	25	Overall impression, normal, suspect, abnormal, unknown; CHILD, 4 YEAR, PSYCH EXAM
3032..PB-25	1120	26	26	Intelligence scale administered; CHILD, 4 YEAR, PSYCH EXAM
3033..PB-20	1120	27	29	Age, chronological; CHILD, 4 YEAR, PSYCH EXAM
3034..PB-20	1120	30	32	Stanford Binet Intelligence scales IQ, Binet; CHILD, 4 YEAR, PSYCH EXAM
3035..PB-20	1120	33	33	Stanford Binet Intelligence scales IQ, classifications; CHILD, 4 YEAR, PSYCH EXAM
3036..PB-20	1120	34	34	Stanford Binet Intelligence scales adequacy of examinations; CHILD, 4 YEAR, PSYCH EXAM
3037..PB-20	1120	35	35	Stanford Binet Intelligence scales year 2, three-hole form boards; CHILD, 4 YEAR, PSYCH EXAM
3038..PB-20	1120	36	36	Stanford Binet Intelligence scales year 2, identifying parts of body; CHILD, 4 YEAR, PSYCH EXAM
3039..PB-20	1120	37	37	Stanford Binet Intelligence scales year 2, picture vocabulary; CHILD, 4 YEAR, PSYCH EXAM
3040..PB-20	1120	38	38	Stanford Binet Intelligence scales year 2, word combinations; CHILD, 4 YEAR, PSYCH EXAM
3041..PB-20	1120	39	39	Stanford Binet Intelligence scales year 2, alternate; CHILD, 4 YEAR, PSYCH EXAM
3042..PB-20	1120	40	40	Stanford Binet Intelligence scales year 2-c, identifying objects by user; CHILD, 4 YEAR, PSYCH EXAM
3043..PB-20	1120	41	41	Stanford Binet Intelligence scales year 2-b, naming objects; CHILD, 4 YEAR, PSYCH EXAM
3044..PB-20	1120	42	42	Stanford Binet Intelligence scales year 2-b, picture vocabulary; CHILD, 4 YEAR, PSYCH EXAM
3045..PB-20	1120	43	43	Stanford Binet Intelligence scales year 2-b, repeating 2 digits; CHILD, 4 YEAR, PSYCH EXAM

Master Index to the NCPP Computerized Data Items

12-Dec-83
v.101

DATA ITEM ID	CARD NUM	FROM	TO	DATA ITEM NAME
3073..P8-25	2120	19	19	Intelligence, clinical impressions CHILD, 4 YEAR, PSYCH EXAM (REPEATED FROM ABOVE)
3074..P8-25	2120	20	20	Development, fine motor, clinical impressions CHILD, 4 YEAR, PSYCH EXAM (REPEATED FROM ABOVE)
3075..P8-25	2120	21	21	Development, gross motor, clinical impressions CHILD, 4 YEAR, PSYCH EXAM (REPEATED FROM ABOVE)
3076..P8-25	2120	22	22	Concept formation CHILD, 4 YEAR, PSYCH EXAM (REPEATED FROM ABOVE)
3077..P8-25	2120	23	23	Memory, clinical impressions CHILD, 4 YEAR, PSYCH EXAM (REPEATED FROM ABOVE)
3078..P8-25	2120	24	24	Adaptivity of entire P8-25 test battery CHILD, 4 YEAR, PSYCH EXAM (REPEATED FROM ABOVE)
3079..P8-25	2120	25	25	Overall impressions; normal, suspect, abnormal, unknown CHILD, 4 YEAR, PSYCH EXAM (REPEATED FROM ABOVE)
3080..P8-25	2120	26	26	Intelligence scale administered; CHILD, 4 YEAR, PSYCH EXAM (REPEATED FROM ABOVE)
3081..P8-20	2120	27	29	Age, chronological CHILD, 4 YEAR, PSYCH EXAM (REPEATED FROM ABOVE)
3082..P8-20	2120	30	32	IQ, Pinneus CHILD, 4 YEAR, PSYCH EXAM (REPEATED FROM ABOVE)
3083..P8-20	2120	33	35	IQ, classifications CHILD, 4 YEAR, PSYCH EXAM (REPEATED FROM ABOVE)
3084..P8-20	2120	34	34	Stanford Binet Intelligence scale; adequacy of examinations CHILD, 4 YEAR, PSYCH EXAM (REPEATED FROM ABOVE)
3085..P8-20	2120	35	35	Stanford Binet Intelligence scale; year 5, picture completions CHILD, 4 YEAR, PSYCH EXAM
3086..P8-20	2120	36	36	Stanford Binet Intelligence scale; year 5, definitions CHILD, 4 YEAR, PSYCH EXAM
3087..P8-20	2120	37	37	Stanford Binet Intelligence scale; year 5, copying a square CHILD, 4 YEAR, PSYCH EXAM
3088..P8-20	2120	38	39	Stanford Binet Intelligence scale; year 5, picture recognition CHILD, 4 YEAR, PSYCH EXAM
3089..P8-20	2120	39	39	Stanford Binet Intelligence scale; year 5, alternates CHILD, 4 YEAR, PSYCH EXAM
3090..P8-20	2120	40	40	Stanford Binet Intelligence scale; year 6, vocabulary CHILD, 4 YEAR, PSYCH EXAM
3091..P8-20	2120	41	41	Stanford Binet Intelligence scale; year 6, differences CHILD, 4 YEAR, PSYCH EXAM
3092..P8-20	2120	42	42	Stanford Binet Intelligence scale; year 6, number concepts CHILD, 4 YEAR, PSYCH EXAM
3093..P8-20	2120	43	43	Stanford Binet Intelligence scale; year 6, opposite analogies CHILD, 4 YEAR, PSYCH EXAM
3094..P8-20	2120	44	44	Stanford Binet Intelligence scale; year 6, alternates CHILD, 4 YEAR, PSYCH EXAM
3095..P8-20	2120	45	45	Stanford Binet Intelligence scale; year 7, similarities CHILD, 4 YEAR, PSYCH EXAM
3096..P8-20	2120	46	46	Stanford Binet Intelligence scale; year 7, copying a diamond CHILD, 4 YEAR, PSYCH EXAM
3097..P8-20	2120	47	47	Stanford Binet Intelligence scale; year 7, comprehension IVS CHILD, 4 YEAR, PSYCH EXAM
3098..P8-20	2120	48	48	Stanford Binet Intelligence scale; year 7, repeating 3 digits CHILD, 4 YEAR, PSYCH EXAM
3099..P8-20	2120	49	49	Stanford Binet Intelligence scale; year 7, alternates CHILD, 4 YEAR, PSYCH EXAM
3100..P8-20	2120	50	50	Stanford Binet Intelligence scale; year 8, vocabulary CHILD, 4 YEAR, PSYCH EXAM
3101..P8-20	2120	51	51	Stanford Binet Intelligence scale; year 8, verbal abstractions CHILD, 4 YEAR, PSYCH EXAM

Master Index to the HCPP Computerized Data Items

12-Dec-83
V.102

DATA ITEM ID	CARD NUM	FROM	TO	DATA ITEM NAME
3102..08-20	2120	52	52	Stanford Binet Intelligence scales year 8, similarities and differences CHILD, 4 YEAR, PSYCH EXAM
3103..08-20	2120	53	53	Stanford Binet Intelligence scales year 8, comprehension IVs CHILD, 4 YEAR, PSYCH EXAM
3104..08-20	2120	54	54	Stanford Binet Intelligence scales year 8, alternates CHILD, 4 YEAR, PSYCH EXAM
3105..08-20	2120	55	55	Stanford Binet Intelligence scales year 8, memory for designs CHILD, 4 YEAR, PSYCH EXAM
3106..08-20	2120	56	56	Stanford Binet Intelligence scales year 9, physical CHILD, 4 YEAR, PSYCH EXAM
3107..08-20	2120	57	57	Stanford Binet Intelligence scales year 9, making changes CHILD, 4 YEAR, PSYCH EXAM
3108..08-20	2120	58	58	Stanford Binet Intelligence scales year 9, repeating a digit reversed CHILD, 4 YEAR, PSYCH EXAM
3109..08-20	2120	59	59	Stanford Binet Intelligence scales year 9, alternates CHILD, 4 YEAR, PSYCH EXAM
3110..08-20	2120	60	60	Stanford Binet Intelligence scales year 10, vocabulary CHILD, 4 YEAR, PSYCH EXAM
3111..08-20	2120	61	61	Stanford Binet Intelligence scales year 10, abstract words CHILD, 4 YEAR, PSYCH EXAM
3112..08-20	2120	62	62	Stanford Binet Intelligence scales year 10, word naming CHILD, 4 YEAR, PSYCH EXAM
3113..08-20	2120	63	63	Stanford Binet Intelligence scales year 10, repeating a digit CHILD, 4 YEAR, PSYCH EXAM
3114..08-20	2120	64	64	Stanford Binet Intelligence scales year 10, alternates CHILD, 4 YEAR, PSYCH EXAM
3115.....	2120	65	65	Item
3116.....	3120	1	5	Card number (sequence, form type, form number, revision number)
3117.....	3120	6	14	MINDB case number
3118..08-25	3120	15	15	Self CHILD, 4 YEAR, SOCIOECONOMIC INFO (REPEATED FROM ABOVE)
3119..08-25	3120	16	16	Recall CHILD, 4 YEAR, SOCIOECONOMIC INFO (REPEATED FROM ABOVE)
3120..08-25	3120	17	17	Examiner for Form PS-25 CHILD, 4 YEAR, PSYCH EXAM (REPEATED FROM ABOVE)
3121..08-25	3120	18	18	Intelligence of CHILD, 4 YEAR, PSYCH EXAM (REPEATED FROM ABOVE)
3122..08-25	3120	20	20	Development, fine motor, clinical impressions CHILD, 4 YEAR, PSYCH EXAM (REPEATED FROM ABOVE)
3123..08-25	3120	21	21	Development, gross motor, clinical impressions CHILD, 4 YEAR, PSYCH EXAM (REPEATED FROM ABOVE)
3124..08-25	3120	22	22	Concept formation, clinical impressions CHILD, 4 YEAR, PSYCH EXAM (REPEATED FROM ABOVE)
3125..08-25	3120	23	23	Behavioral, clinical impressions CHILD, 4 YEAR, PSYCH EXAM (REPEATED FROM ABOVE)
3126..08-25	3120	24	24	Adequacy of entire PS-25 test battery CHILD, 4 YEAR, PSYCH EXAM (REPEATED FROM ABOVE)
3127..08-25	3120	25	25	Overall impressions, normal, suspect, abnormal, unknown CHILD, 4 YEAR, PSYCH EXAM (REPEATED FROM ABOVE)
3128..08-25	3120	26	26	Intelligence scale administered CHILD, 4 YEAR, PSYCH EXAM (REPEATED FROM ABOVE)
3129..08-20	3120	27	27	Age, chronological CHILD, 4 YEAR, PSYCH EXAM (REPEATED FROM ABOVE)
3130..08-20	3120	30	30	IQ, Pinneus CHILD, 4 YEAR, PSYCH EXAM (REPEATED FROM ABOVE)
3131..08-20	3120	33	33	IQ, classification CHILD, 4 YEAR, PSYCH EXAM (REPEATED FROM ABOVE)
3132..08-20	3120	36	36	Adequacy of entire PS-25 test battery CHILD, 4 YEAR, PSYCH EXAM (REPEATED FROM ABOVE)

Master Index to the NCP: Computerized Data Items

DATA ITEM ID	CARD NUM	FROM	TO	DATA ITEM NAME
3133..P8-21	3120	35	35	Graham Ennhert block sort raw score, level 3, trial 11 CHILD, 4 YEAR, PSYCH EXAM
3134..P8-21	3120	36	36	Graham Ennhert block sort raw score, level 3, trial 21 CHILD, 4 YEAR, PSYCH EXAM
3135..P8-21	3120	37	37	Graham Ennhert block sort raw score, level 3, trial 31 CHILD, 4 YEAR, PSYCH EXAM
3136..P8-21	3120	38	38	Graham Ennhert block sort raw score, level 2, trial 11 CHILD, 4 YEAR, PSYCH EXAM
3137..P8-21	3120	39	39	Graham Ennhert block sort raw score, level 2, trial 21 CHILD, 4 YEAR, PSYCH EXAM
3138..P8-21	3120	40	40	Graham Ennhert block sort raw score, level 2, trial 31 CHILD, 4 YEAR, PSYCH EXAM
3139..P8-21	3120	41	42	Graham Ennhert block sort raw score, level 4, trial 11 CHILD, 4 YEAR, PSYCH EXAM
3140..P8-21	3120	43	44	Graham Ennhert block sort raw score, level 4, trial 21 CHILD, 4 YEAR, PSYCH EXAM
3141..P8-21	3120	45	46	Graham Ennhert block sort raw score, level 4, trial 31 CHILD, 4 YEAR, PSYCH EXAM
3142..P8-21	3120	47	47	Graham Ennhert block sort raw score, summary, level 31 CHILD, 4 YEAR, PSYCH EXAM
3143..P8-21	3120	48	48	Graham Ennhert block sort raw score, summary, level 21 CHILD, 4 YEAR, PSYCH EXAM
3144..P8-21	3120	50	51	Graham Ennhert block sort raw score, summary, level 41 CHILD, 4 YEAR, PSYCH EXAM
3145..P8-21	3120	52	53	Graham Ennhert block sort raw score, summary, total CHILD, 4 YEAR, PSYCH EXAM
3146..P8-22	3120	54	55	Motor test, gross, line walk, trial 11 CHILD, 4 YEAR, PSYCH EXAM
3147..P8-22	3120	56	57	Motor test, gross, line walk, trial 21 CHILD, 4 YEAR, PSYCH EXAM
3148..P8-22	3120	58	58	Motor test, gross, line walk, scores CHILD, 4 YEAR, PSYCH EXAM
3149..P8-22	3120	59	59	Motor test, gross, hopping, first foot CHILD, 4 YEAR, PSYCH EXAM
3150..P8-22	3120	60	60	Motor test, gross, hopping, left foot CHILD, 4 YEAR, PSYCH EXAM
3151..P8-22	3120	61	61	Motor test, gross, ball catch, trial 11 CHILD, 4 YEAR, PSYCH EXAM
3152..P8-22	3120	62	62	Motor test, gross, ball catch, trial 21 CHILD, 4 YEAR, PSYCH EXAM
3153..P8-22	3120	63	63	Motor test, gross, ball catch, trial 31 CHILD, 4 YEAR, PSYCH EXAM
3154..P8-22	3120	64	64	Motor test, finer, wall in pegboard, right hand CHILD, 4 YEAR, PSYCH EXAM
3155..P8-22	3120	65	65	Motor test, finer, wall in pegboard, left hand CHILD, 4 YEAR, PSYCH EXAM
3156..P8-22	3120	66	66	Motor test, finer, copy forms, circles CHILD, 4 YEAR, PSYCH EXAM
3157..P8-22	3120	67	67	Motor test, finer, copy forms, squares CHILD, 4 YEAR, PSYCH EXAM
3158..P8-22	3120	68	68	Motor test, finer, stringing beads CHILD, 4 YEAR, PSYCH EXAM
3159..P8-22	3120	69	69	Motor test, finer, porteus maze 11 CHILD, 4 YEAR, PSYCH EXAM
3160..P8-22	3120	70	70	Motor test, finer, porteus maze 21 CHILD, 4 YEAR, PSYCH EXAM
3161..P8-22	3120	71	71	Motor test, finer, porteus maze 31 CHILD, 4 YEAR, PSYCH EXAM
3162..P8-22	3120	72	72	Motor test, dominance hand CHILD, 4 YEAR, PSYCH EXAM
3163..P8-22	3120	73	73	Motor test, dominance, left CHILD, 4 YEAR, PSYCH EXAM
3164..P8-22	3120	74	74	Motor test, dominance, eye CHILD, 4 YEAR, PSYCH EXAM
3165..P8-22	3120	75	75	Motor test, dominance, overall summary CHILD, 4 YEAR, PSYCH EXAM
3166.....	4120	76	80	Blank
3167.....	4120	1	5	Card number (sequence, form type, form number, revision number)
3168.....	4120	6	14	NINDH case number
3169..P8-25	4120	15	19	Sex CHILD, 4 YEAR, SOCIOECONOMIC INFO (REPEATED FROM ABOVE)
3170..P8-25	4120	16	16	Race CHILD, 4 YEAR, SOCIOECONOMIC INFO (REPEATED FROM ABOVE)
3171..P8-25	4120	17	16	Examiner for Form 28-25 CHILD, 4 YEAR, PSYCH EXAM (REPEATED FROM ABOVE)
3172..P8-25	4120	19	19	Intelligence, clinical impression CHILD, 4 YEAR, PSYCH EXAM (REPEATED FROM ABOVE)
3173..P8-25	4120	20	20	Development, fine motor, clinical impression CHILD, 4 YEAR, PSYCH EXAM (REPEATED FROM ABOVE)

Master Index to the HCPP Computerized Data Items

14-Dec-83
v.10a

DATA ITEM ID	CARD NUM	FROM	TO	DATA ITEM NAME
3174..P8-25	4120	21	21	Development, gross motor, clinical impressions CHILD, 4 YEAR, PSYCH EXAM (REPEATED FROM ABOVE)
3175..P8-25	4120	22	22	Concept formations CHILD, 4 YEAR, PSYCH EXAM (REPEATED FROM ABOVE)
3176..P8-25	4120	23	23	Behavioral CHILD, 4 YEAR, PSYCH EXAM (REPEATED FROM ABOVE)
3177..P8-25	4120	24	24	Adequacy of entire P8-25 test battery CHILD, 4 YEAR, PSYCH EXAM (REPEATED FROM ABOVE)
3178..P8-25	4120	25	25	Overall impressions, normal, subject, abnormal, unknown CHILD, 4 YEAR, PSYCH EXAM (REPEATED FROM ABOVE)
3179..P8-25	4120	26	26	Intelligence scale administered CHILD, 4 YEAR, PSYCH EXAM (REPEATED FROM ABOVE)
3180..P8-20	4120	27	29	Age, chronological CHILD, 4 YEAR, PSYCH EXAM (REPEATED FROM ABOVE)
3181..P8-20	4120	30	32	IQ, Pinneau CHILD, 4 YEAR, PSYCH EXAM (REPEATED FROM ABOVE)
3182..P8-20	4120	33	33	IQ, classification CHILD, 4 YEAR, PSYCH EXAM (REPEATED FROM ABOVE)
3183..P8-20	4120	34	34	Adequacy of entire P8-25 test battery CHILD, 4 YEAR, PSYCH EXAM (REPEATED FROM ABOVE)
3184..P8-23	4120	35	35	Behavior profile, orientation to testing situation, emotional reactivity CHILD, 4 YEAR, PSYCH EXAM
3185..P8-23	4120	36	36	Behavior profile, orientation to testing situation, degree of irritability CHILD, 4 YEAR, PSYCH EXAM
3186..P8-23	4120	37	37	Behavior profile, orientation to examiner, degree of cooperativeness CHILD, 4 YEAR, PSYCH EXAM
3187..P8-23	4120	38	38	Behavior profile, orientation to examiner, degree of dependency CHILD, 4 YEAR, PSYCH EXAM
3188..P8-23	4120	39	39	Behavior profile, orientation to test materials, duration of attention span CHILD, 4 YEAR, PSYCH EXAM
3189..P8-23	4120	40	40	Behavior profile, orientation to test materials, goal orientation CHILD, 4 YEAR, PSYCH EXAM
3190..P8-23	4120	41	41	Behavior profile, orientation to test materials, response to directions CHILD, 4 YEAR, PSYCH EXAM
3191..P8-23	4120	42	42	Behavior profile activity, level of CHILD, 4 YEAR, PSYCH EXAM
3192..P8-23	4120	43	43	Behavior profile activity, nature of CHILD, 4 YEAR, PSYCH EXAM
3193..P8-23	4120	44	44	Behavior profile activity, nature of communication CHILD, 4 YEAR, PSYCH EXAM
3194..P8-24	4120	45	45	Face observation by examiner CHILD, 4 YEAR, PSYCH EXAM
3195..P8-24	4120	46	46	Mouth observation by examiner CHILD, 4 YEAR, PSYCH EXAM
3196..P8-24	4120	47	47	Eye, right, observation by examiner CHILD, 4 YEAR, PSYCH EXAM
3197..P8-24	4120	48	48	Eye, left, observation by examiner CHILD, 4 YEAR, PSYCH EXAM
3198..P8-24	4120	49	49	Core observation by examiner CHILD, 4 YEAR, PSYCH EXAM
3199..P8-24	4120	50	50	Movements, unusual, head and neck observation by examiner CHILD, 4 YEAR, PSYCH EXAM
3200..P8-24	4120	51	51	Movements, unusual, arms and shoulders observation by examiner CHILD, 4 YEAR, PSYCH EXAM
3201..P8-24	4120	52	52	Movements, unusual, hands observation by examiner CHILD, 4 YEAR, PSYCH EXAM
3202..P8-24	4120	53	53	Movements, unusual, trunk observation by examiner CHILD, 4 YEAR, PSYCH EXAM

Master Index to the NCPM Computerized Data Items

DATA ITEM ID	CARD NUM	FROM	TO	DATA ITEM NAME
3203..P8-24	4120	54	54	Movements, unusual; legs and feet observation by examiner CHILD, 4 YEAR, PSYCH EXAM
3204..P8-24	4120	55	55	Movements, unusual; total body observation by examiner CHILD, 4 YEAR, PSYCH EXAM
3205..P8-24	4120	56	56	Behavior deviant; grab, throw, push off table observation by examiner CHILD, 4 YEAR, PSYCH EXAM
3206..P8-24	4120	57	57	Behavior deviant; excessive & persistent thumb sucking observation by examiner CHILD, 4 YEAR, PSYCH EXAM
3207..P8-24	4120	58	58	Behavior deviant; excessive & persistent nail biting observation by examiner CHILD, 4 YEAR, PSYCH EXAM
3208..P8-24	4120	59	59	Behavior deviant; unusual and meaningless hand motion observation by examiner CHILD, 4 YEAR, PSYCH EXAM
3209..P8-24	4120	60	60	Behavior deviant; meaningless smile & laughing observation by examiner CHILD, 4 YEAR, PSYCH EXAM
3210..P8-24	4120	61	61	Behavior deviant; excessive crying observation by examiner CHILD, 4 YEAR, PSYCH EXAM
3211..P8-24	4120	62	62	Behavior deviant; excessive observation by examiner CHILD, 4 YEAR, PSYCH EXAM
3212..P8-24	4120	63	63	Behavior deviant; other observation by examiner CHILD, 4 YEAR, PSYCH EXAM
3213..P8-24	4120	64	64	Anomalies, physical; mongoloid characteristics observation by examiner CHILD, 4 YEAR, PSYCH EXAM
3214..P8-24	4120	65	65	Anomalies, physical; very small head observation by examiner CHILD, 4 YEAR, PSYCH EXAM
3215..P8-24	4120	66	66	Anomalies, physical; very large head observation by examiner CHILD, 4 YEAR, PSYCH EXAM
3216..P8-24	4120	67	67	Anomalies, physical; asymmetry of skull observation by examiner CHILD, 4 YEAR, PSYCH EXAM
3217..P8-24	4120	68	68	Anomalies, physical; very obese observation by examiner CHILD, 4 YEAR, PSYCH EXAM
3218..P8-24	4120	69	69	Anomalies, physical; unusually small by examiner CHILD, 4 YEAR, PSYCH EXAM
3219..P8-24	4120	70	70	Anomalies, physical; skin condition by examiner CHILD, 4 YEAR, PSYCH EXAM
3220..P8-24	4120	71	71	Anomalies, other by examiner CHILD, 4 YEAR, PSYCH EXAM
3221..P8-24	4120	72	72	School enrollment, nursery CHILD, 4 YEAR, PSYCH EXAM
3222.....	4120	73	80	Blank
3223.....	1130	1	5	Card number (sequence, form type, form number, revision number)
3224.....	1130	6	14	NINDA case number
3225..P8-30	1130	15	17	Age (yr) CHILD, 7 YEAR, PSYCH EXAM
3226..P8-30	1130	18	18	Age (mo) CHILD, 7 YEAR, PSYCH EXAM
3227..P8-30	1130	19	19	Sex CHILD, 7 YEAR, SOCIOECONOMIC INFO
3228..P8-30	1130	20	21	Examiner for Form PS-301 CHILD, 7 YEAR, ADMINISTRATIVE
3229..P8-30	1130	22	23	Date of exam (mo) CHILD, 7 YEAR, ADMINISTRATIVE
3230..P8-30	1130	24	25	Date of exam (day) CHILD, 7 YEAR, ADMINISTRATIVE
3231..P8-30	1130	26	26	Date of exam (yr) CHILD, 7 YEAR, PSYCH EXAM
3232..P8-30	1130	28	28	Gender constant test figure or distortion of speech CHILD, 7 YEAR, PSYCH EXAM
3233..P8-30	1130	29	29	Gender constant test figure or distortion of pronunciation CHILD, 7 YEAR, PSYCH EXAM
3234..P8-30	1130	29	29	

Master Index to the NCPP Computerized Data Items

12-Dec-63
V.106

DATA ITEM ID	CARD NUM	FROM	TO	DATA ITEM NAME
3235..	P8-30	1130	30	Gender Gestalt test figure 6, rotation; CHILD, 7 YEAR, PSYCH EXAM
3236..	P8-30	1130	31	Gender Gestalt test figure 6, integration; CHILD, 7 YEAR, PSYCH EXAM
3237..	P8-30	1130	32	Gender Gestalt test figure 6, scores; CHILD, 7 YEAR, PSYCH EXAM
3238..	P8-30	1130	33	Gender Gestalt test figure 1, rotation; CHILD, 7 YEAR, PSYCH EXAM
3239..	P8-30	1130	34	Gender Gestalt test figure 1, rotation; CHILD, 7 YEAR, PSYCH EXAM
3240..	P8-30	1130	35	Gender Gestalt test figure 1, perseverations; CHILD, 7 YEAR, PSYCH EXAM
3241..	P8-30	1130	36	Gender Gestalt test figure 1, scores; CHILD, 7 YEAR, PSYCH EXAM
3242..	P8-30	1130	37	Gender Gestalt test figure 2, rotation; CHILD, 7 YEAR, PSYCH EXAM
3243..	P8-30	1130	38	Gender Gestalt test figure 2, integration; CHILD, 7 YEAR, PSYCH EXAM
3244..	P8-30	1130	39	Gender Gestalt test figure 2, perseverations; CHILD, 7 YEAR, PSYCH EXAM
3245..	P8-30	1130	40	Gender Gestalt test figure 2, scores; CHILD, 7 YEAR, PSYCH EXAM
3246..	P8-30	1130	41	Gender Gestalt test figure 3, distortion of shape; CHILD, 7 YEAR, PSYCH EXAM
3247..	P8-30	1130	42	Gender Gestalt test figure 3, rotation; CHILD, 7 YEAR, PSYCH EXAM
3248..	P8-30	1130	43	Gender Gestalt test figure 3, integration, shape of design; CHILD, 7 YEAR, PSYCH EXAM
3249..	P8-30	1130	44	Gender Gestalt test figure 3, integration, continuous line; CHILD, 7 YEAR, PSYCH EXAM
3250..	P8-30	1130	45	Gender Gestalt test figure 3, scores; CHILD, 7 YEAR, PSYCH EXAM
3251..	P8-30	1130	46	Gender Gestalt test figure 4, rotation; CHILD, 7 YEAR, PSYCH EXAM
3252..	P8-30	1130	47	Gender Gestalt test figure 4, integration; CHILD, 7 YEAR, PSYCH EXAM
3253..	P8-30	1130	48	Gender Gestalt test figure 4, scores; CHILD, 7 YEAR, PSYCH EXAM
3254..	P8-30	1130	49	Gender Gestalt test figure 5, distortion of shape; CHILD, 7 YEAR, PSYCH EXAM
3255..	P8-30	1130	50	Gender Gestalt test figure 5, rotation; CHILD, 7 YEAR, PSYCH EXAM
3256..	P8-30	1130	51	Gender Gestalt test figure 5, integration, shape of design; CHILD, 7 YEAR, PSYCH EXAM
3257..	P8-30	1130	52	Gender Gestalt test figure 5, integration, continuous line; CHILD, 7 YEAR, PSYCH EXAM
3258..	P8-30	1130	53	Gender Gestalt test figure 5, scores; CHILD, 7 YEAR, PSYCH EXAM
3259..	P8-30	1130	54	Gender Gestalt test figure 6, distortion of shape, angles for curves; CHILD, 7 YEAR, PSYCH EXAM
3260..	P8-30	1130	55	Gender Gestalt test figure 6, distortion of shape, no curve; CHILD, 7 YEAR, PSYCH EXAM
3261..	P8-30	1130	56	Gender Gestalt test figure 6, integration; CHILD, 7 YEAR, PSYCH EXAM
3262..	P8-30	1130	57	Gender Gestalt test figure 6, perseverations; CHILD, 7 YEAR, PSYCH EXAM
3263..	P8-30	1130	58	Gender Gestalt test figure 6, scores; CHILD, 7 YEAR, PSYCH EXAM
3264..	P8-30	1130	59	Gender Gestalt test figure 7, distortion of shape, disproportion; CHILD, 7 YEAR, PSYCH EXAM
3265..	P8-30	1130	60	Gender Gestalt test figure 7, distortion of shape, hexagons; CHILD, 7 YEAR, PSYCH EXAM
3266..	P8-30	1130	61	Gender Gestalt test figure 7, rotation; CHILD, 7 YEAR, PSYCH EXAM
3267..	P8-30	1130	62	Gender Gestalt test figure 7, integration; CHILD, 7 YEAR, PSYCH EXAM

Master Index to the NCPP Computerized Data Items

12-Dec-63
V.107

DATA ITEM IO	CARD NUM	FROM	TO	DATA ITEM NAME
3268..P8-30	1130	63	63	Gender Gestalt test figure 7, scores CHILD, 7 YEAR, PSYCH EXAM
3269..P8-30	1130	64	64	Gender Gestalt test figure 8, distortion of angles CHILD, 7 YEAR, PSYCH EXAM
3270..P8-30	1130	65	65	Gender Gestalt test figure 8, rotation CHILD, 7 YEAR, PSYCH EXAM
3271..P8-30	1130	66	66	Gender Gestalt test figure 8, scores CHILD, 7 YEAR, PSYCH EXAM
3272..P8-30	1130	67	67	Gender Gestalt, total scores CHILD, 7 YEAR, PSYCH EXAM
3273..P8-30	1130	68	68	Gender Gestalt, adequacy of examinations CHILD, 7 YEAR, PSYCH EXAM
3274..P8-30	1130	70	73	Gender Gestalt, time (sec) CHILD, 7 YEAR, PSYCH EXAM
3275.....	1130	74	80	Blank
3276.....	2130	1	5	Card number (sequence, form type, form number, revision number)
3277.....	2130	6	14	MINDB case number
3278..P8-31	2130	15	16	Weschler Intelligence scales verbal tests, information, raw scores CHILD, 7 YEAR, PSYCH EXAM
3279..P8-31	2130	17	18	Weschler Intelligence scales verbal tests, information, scaled scores CHILD, 7 YEAR, PSYCH EXAM
3280..P8-31	2130	19	20	Weschler Intelligence scales verbal tests, comprehension, raw scores CHILD, 7 YEAR, PSYCH EXAM
3281..P8-31	2130	21	22	Weschler Intelligence scales verbal tests, comprehension, scaled scores CHILD, 7 YEAR, PSYCH EXAM
3282..P8-31	2130	23	24	Weschler Intelligence scales verbal tests, vocabulary, raw scores CHILD, 7 YEAR, PSYCH EXAM
3283..P8-31	2130	25	26	Weschler Intelligence scales verbal tests, vocabulary, scaled scores CHILD, 7 YEAR, PSYCH EXAM
3284..P8-31	2130	27	28	Weschler Intelligence scales verbal tests, digit span, raw scores CHILD, 7 YEAR, PSYCH EXAM
3285..P8-31	2130	29	30	Weschler Intelligence scales verbal tests, digit span, scaled scores CHILD, 7 YEAR, PSYCH EXAM
3286..P8-31	2130	31	32	Weschler Intelligence scales verbal tests, sum of verbal tests CHILD, 7 YEAR, PSYCH EXAM
3287..P8-31	2130	33	34	Weschler Intelligence scales Performance tests, picture arrangement, raw scores CHILD, 7 YEAR, PSYCH EXAM
3288..P8-31	2130	35	36	Weschler Intelligence scales Performance tests, picture arrangement, scaled scores CHILD, 7 YEAR, PSYCH EXAM
3289..P8-31	2130	37	38	Weschler Intelligence scales Performance tests, block design, raw scores CHILD, 7 YEAR, PSYCH EXAM
3290..P8-31	2130	39	40	Weschler Intelligence scales Performance tests, block design, scaled scores CHILD, 7 YEAR, PSYCH EXAM
3291..P8-31	2130	41	42	Weschler Intelligence scales Performance tests, coding, raw scores CHILD, 7 YEAR, PSYCH EXAM
3292..P8-31	2130	43	44	Weschler Intelligence scales Performance tests, coding, scaled scores CHILD, 7 YEAR, PSYCH EXAM
3293..P8-31	2130	45	46	Weschler Intelligence scales Performance tests, sum of performance tests CHILD, 7 YEAR, PSYCH EXAM

Master Index to the MCPP Computerized Data Items

DATA ITEM TO	CARD NUM	FROM	TO	DATA ITEM NAME
3296..P8-31	2130	47	64	Wechsler intelligence scales verbal scale, scores CHILD, 7 YEAR, PSYCH EXAM
3295..P8-31	2130	49	51	Wechsler intelligence scales verbal scale; IQI CHILD, 7 YEAR, PSYCH EXAM
3296..P8-31	2130	52	53	Wechsler intelligence scales performance scale, scores CHILD, 7 YEAR, PSYCH EXAM
3297..P8-31	2130	54	56	Wechsler intelligence scales performance scale; IQI CHILD, 7 YEAR, PSYCH EXAM
3298..P8-31	2130	57	59	Wechsler intelligence scales full scale, scores CHILD, 7 YEAR, PSYCH EXAM
3299..P8-31	2130	60	62	Wechsler intelligence scales full scale; IQI CHILD, 7 YEAR, PSYCH EXAM
3300..P8-31	2130	63	65	Wechsler intelligence scale administered; CHILD, 7 YEAR, PSYCH EXAM
3301..P8-31	2130	64	66	Intelligence scale administered; CHILD, 7 YEAR, PSYCH EXAM
3302..P8-32	2130	65	66	Auditory vocal association test, raw scores CHILD, 7 YEAR, PSYCH EXAM
3303..P8-32	2130	67	69	Auditory vocal association test, language age CHILD, 7 YEAR, PSYCH EXAM
3304..P8-32	2130	70	70	Auditory vocal association test, standard score, type of scores CHILD, 7 YEAR, PSYCH EXAM
3305..P8-32	2130	71	73	Auditory vocal association test, standard score, scores CHILD, 7 YEAR, PSYCH EXAM
3306..P8-32	2130	74	76	Auditory vocal association test; adequacy of exam CHILD, 7 YEAR, PSYCH EXAM
3307.....	2130	75	80	Blank
3308.....	3130	1	5	Card number (sequence, form type, form number, revision number)
3309.....	3130	6	14	MCPP case number
3310..P8-33	3130	15	16	Goodenough-Harris drawing test, raw scores CHILD, 7 YEAR, PSYCH EXAM
3311..P8-33	3130	17	19	Goodenough-Harris drawing test, standard score CHILD, 7 YEAR, PSYCH EXAM
3312..P8-33	3130	20	21	Goodenough-Harris drawing test, percentile rank CHILD, 7 YEAR, PSYCH EXAM
3313..P8-33	3130	22	22	Goodenough-Harris drawing test; adequacy of examination CHILD, 7 YEAR, PSYCH EXAM
3314..P8-33	3130	23	23	Goodenough-Harris drawing test, drawing of same or opposite sex CHILD, 7 YEAR, PSYCH EXAM
3315..P8-34	3130	24	24	Tactile finger recognition test, right hand scores CHILD, 7 YEAR, PSYCH EXAM
3316..P8-34	3130	25	25	Tactile finger recognition test, left hand scores CHILD, 7 YEAR, PSYCH EXAM
3317..P8-34	3130	26	27	Tactile finger recognition test, total scores CHILD, 7 YEAR, PSYCH EXAM
3318..P8-34	3130	28	28	Tactile finger recognition test; adequacy of examination CHILD, 7 YEAR, PSYCH EXAM
3319..P8-34	3130	29	29	Tactile finger recognition test, two trials given CHILD, 7 YEAR, PSYCH EXAM
3320..P8-35	3130	30	30	Wide range achievement test, school, current grades CHILD, 7 YEAR, PSYCH EXAM
3321..P8-35	3130	31	32	Wide range achievement test, school, type CHILD, 7 YEAR, PSYCH EXAM
3322..P8-35	3130	33	33	Wide range achievement test, school, current grades CHILD, 7 YEAR, PSYCH EXAM
3323..P8-35	3130	34	34	Wide range achievement test, school, repeating grades CHILD, 7 YEAR, PSYCH EXAM
3324..P8-35	3130	35	36	Wide range achievement test, spelling, raw scores CHILD, 7 YEAR, PSYCH EXAM
3325..P8-35	3130	37	37	Wide range achievement test, spelling, grade rating, type CHILD, 7 YEAR, PSYCH EXAM
3326..P8-35	3130	38	39	Wide range achievement test, spelling, grade rating, grades CHILD, 7 YEAR, PSYCH EXAM
3327..P8-35	3130	40	41	Wide range achievement test, reading, raw scores CHILD, 7 YEAR, PSYCH EXAM
3328..P8-35	3130	42	42	Wide range achievement test, reading, grade rating, type CHILD, 7 YEAR, PSYCH EXAM
3329..P8-35	3130	43	44	Wide range achievement test, reading, grade rating, grades CHILD, 7 YEAR, PSYCH EXAM
3330..P8-35	3130	45	46	Wide range achievement test, arithmetic, raw scores CHILD, 7 YEAR, PSYCH EXAM
3331..P8-35	3130	47	47	Wide range achievement test, arithmetic, grade rating, type CHILD, 7 YEAR, PSYCH EXAM

Master Index to the NCPP Computerized Data Items

12-Dec-83
v.130

DATA ITEM TO	CARD NUM	FROM TO	DATA ITEM NAME
3312..P8-35	3130	48 49	Wide range achievement test, arithmetic, grade ratings, grades: CHILD, 7 YEAR, PSYCH EXAM
3313..P8-35	3130	50	Wide range achievement test, adequacy of examinations: CHILD, 7 YEAR, PSYCH EXAM
3314..P8-35	3130	51	Wide range achievement test, spelling need, ITA: CHILD, 7 YEAR, PSYCH EXAM
3315..P8-36	3130	52	Behavioral profile, separation from mother: CHILD, 7 YEAR, PSYCH EXAM
3316..P8-36	3130	53	Behavioral profile, fearfulness: CHILD, 7 YEAR, PSYCH EXAM
3317..P8-36	3130	54	Behavioral profile, rapport with examiner: CHILD, 7 YEAR, PSYCH EXAM
3318..P8-36	3130	55	Behavioral profile, self confidence: CHILD, 7 YEAR, PSYCH EXAM
3319..P8-36	3130	56	Behavioral profile, emotional reactivity: CHILD, 7 YEAR, PSYCH EXAM
3320..P8-36	3130	57	Behavioral profile, degree of cooperation: CHILD, 7 YEAR, PSYCH EXAM
3321..P8-36	3130	58	Behavioral profile, level of frustration tolerance: CHILD, 7 YEAR, PSYCH EXAM
3322..P8-36	3130	59	Behavioral profile, degree of dependence: CHILD, 7 YEAR, PSYCH EXAM
3323..P8-36	3130	60	Behavioral profile, duration of attention span: CHILD, 7 YEAR, PSYCH EXAM
3324..P8-36	3130	61	Behavioral profile, goal orientation: CHILD, 7 YEAR, PSYCH EXAM
3325..P8-36	3130	62	Behavioral profile, level of activity: CHILD, 7 YEAR, PSYCH EXAM
3326..P8-36	3130	63	Behavioral profile, nature of activity: CHILD, 7 YEAR, PSYCH EXAM
3327..P8-36	3130	64	Behavioral profile, nature of communication: CHILD, 7 YEAR, PSYCH EXAM
3328..P8-36	3130	65	Behavioral profile, assertiveness: CHILD, 7 YEAR, PSYCH EXAM
3329..P8-36	3130	66	Behavioral profile, hostility: CHILD, 7 YEAR, PSYCH EXAM
3330..P8-36	3130	67	Blank
3331.....	4130	1	Card number (sequence, form type, form number, revision number)
3332.....	4130	4	NINDS case number
3333..P8-37	4130	15	Face observation by examiner: CHILD, 7 YEAR, PSYCH EXAM
3334..P8-37	4130	16	Mouth observation by examiner: CHILD, 7 YEAR, PSYCH EXAM
3335..P8-37	4130	17	Eye, right, observation by examiner: CHILD, 7 YEAR, PSYCH EXAM
3336..P8-37	4130	18	Eye, left, observation by examiner: CHILD, 7 YEAR, PSYCH EXAM
3337..P8-37	4130	19	Eyes, wears glasses observation by examiner: CHILD, 7 YEAR, PSYCH EXAM
3338..P8-37	4130	20	Ears observation by examiner: CHILD, 7 YEAR, PSYCH EXAM
3339..P8-37	4130	21	Neck observation by examiner: CHILD, 7 YEAR, PSYCH EXAM
3340..P8-37	4130	22	Head and neck observation by examiner: CHILD, 7 YEAR, PSYCH EXAM
3341..P8-37	4130	23	Arms and shoulders observation by examiner: CHILD, 7 YEAR, PSYCH EXAM
3342..P8-37	4130	24	Hands observation by examiner: CHILD, 7 YEAR, PSYCH EXAM
3343..P8-37	4130	25	Trunk observation by examiner: CHILD, 7 YEAR, PSYCH EXAM
3344..P8-37	4130	26	Legs and feet observation by examiner: CHILD, 7 YEAR, PSYCH EXAM
3345..P8-37	4130	27	Total body observation by examiner: CHILD, 7 YEAR, PSYCH EXAM
3346..P8-37	4130	28	Behavioral deviance, excessive & persistent thumb sucking observation by examiner: CHILD, 7 YEAR, PSYCH EXAM
3347..P8-37	4130	29	Behavioral deviance, excessive & persistent nail biting observation by examiner: CHILD, 7 YEAR, PSYCH EXAM
3348..P8-37	4130	29	Behavioral deviance, unusual & meaningless hand motioning observation by examiner: CHILD, 7 YEAR, PSYCH EXAM

Master Index to the NCFP Computerized Data Items

12-Dec-83
V.110

DATA ITEM ID	CARD NUM	FROM	TO	JANIA ITEM NAME
3368..08-37	4130	30	30	Behavior deviant, meaningless smiling & laughing observation by examiner CHILD, 7 YEAR, PSYCH EXAM
3369..08-37	4130	31	31	Behavior deviant, crying observation by examiner CHILD, 7 YEAR, PSYCH EXAM
3370..08-37	4130	32	32	Behavior deviant, echolia observation by examiner CHILD, 7 YEAR, PSYCH EXAM
3371..08-37	4130	33	33	Behavior deviant, other obvious speech difficulties observation by examiner CHILD, 7 YEAR, PSYCH EXAM
3372..08-37	4130	34	34	Behavior deviant, other observation by examiner CHILD, 7 YEAR, PSYCH EXAM
3373..08-37	4130	35	35	Anomalies, physical, mongoloid characteristic observation by examiner CHILD, 7 YEAR, PSYCH EXAM
3374..08-37	4130	36	36	Anomalies, physical, very small head observation by examiner CHILD, 7 YEAR, PSYCH EXAM
3375..08-37	4130	37	37	Anomalies, physical, very large head observation by examiner CHILD, 7 YEAR, PSYCH EXAM
3376..08-37	4130	38	38	Anomalies, physical, asymmetry of skull observation by examiner CHILD, 7 YEAR, PSYCH EXAM
3377..08-37	4130	39	39	Anomalies, ph. test, very gross observation by examiner CHILD, 7 YEAR, PSYCH EXAM
3378..08-37	4130	40	40	Anomalies, physical, unusually small observation by examiner CHILD, 7 YEAR, PSYCH EXAM
3379..08-37	4130	41	41	Anomalies, physical, skin condition observation by examiner CHILD, 7 YEAR, PSYCH EXAM
3380..08-37	4130	42	42	Anomalies, physical, teeth observation by examiner CHILD, 7 YEAR, PSYCH EXAM
3381..08-37	4130	43	43	Anomalies, physical, other observation by examiner CHILD, 7 YEAR, PSYCH EXAM
3382..08-37	4130	44	44	Handedness observation by examiner CHILD, 7 YEAR, PSYCH EXAM
3383..08-38	4130	45	45	Intelligence/clinical impression CHILD, 7 YEAR, PSYCH EXAM
3384..08-38	4130	46	46	Hander visual motor production/clinical impression CHILD, 7 YEAR, PSYCH EXAM
3385..08-38	4130	47	47	Spelling, educational achievement (WRAT), clinical impression CHILD, 7 YEAR, PSYCH EXAM
3386..08-38	4130	48	48	Reading, educational achievement (WRAT), clinical impression CHILD, 7 YEAR, PSYCH EXAM
3387..08-38	4130	49	49	Arithmetic, educational achievement (WRAT), clinical impression CHILD, 7 YEAR, PSYCH EXAM
3388..08-38	4130	50	50	Goodenough-Harris drawing test, clinical impression CHILD, 7 YEAR, PSYCH EXAM
3389..08-38	4130	51	51	Language thinking (ITPA), abstract, clinical impression CHILD, 7 YEAR, PSYCH EXAM
3390..08-38	4130	52	52	Tactile finger recognition test, clinical impression CHILD, 7 YEAR, PSYCH EXAM
3391..08-38	4130	53	53	Behavioral, clinical impression CHILD, 7 YEAR, PSYCH EXAM
3392..08-38	4130	54	54	Overall impression CHILD, 7 YEAR, PSYCH EXAM
3393..08-38	4130	55	55	Examination repeated CHILD, 7 YEAR, PSYCH EXAM
3394..08-38	4130	56	56	Language used CHILD, 7 YEAR, PSYCH EXAM
3395.....	4130	57	60	Blank
3396.....	1160	1	5	Card number (sequence, form type, form number, revision number)
3397.....	1160	6	14	MINDB case number

Master Index to the NCPP Computerized Data Items

DATA ITEM ID	CARD NUM	FROM	TO	DATA ITEM NAME
3396..PB-40	1140	15	15	AGE (YRS) CHILD, 8 YEAR, HEARING
3399..PB-40	1140	16	17	AGE (MO) CHILD, 8 YEAR, HEARING
3400..PB-40	1140	18	19	Examiner for Form PB-40 CHILD, 8 YEAR, ADMINISTRATIVE
3401..PB-40	1140	20	21	Audiometry, pure tone air conduction, right ear 250 cps CHILD, HEARING
3402..PB-40	1140	22	23	Audiometry, pure tone air conduction, right ear 500 cps CHILD, HEARING
3403..PB-40	1140	24	25	Audiometry, pure tone air conduction, right ear 1000 cps CHILD, HEARING
3404..PB-40	1140	26	27	Audiometry, pure tone air conduction, right ear 2000 cps CHILD, HEARING
3405..PB-40	1140	28	29	Audiometry, pure tone air conduction, right ear 4000 cps CHILD, HEARING
3406..PB-40	1140	30	31	Audiometry, pure tone air conduction, right ear 8000 cps CHILD, HEARING
3407..PB-40	1140	32	33	Audiometry, pure tone air conduction, left ear 250 cps CHILD, HEARING
3408..PB-40	1140	34	35	Audiometry, pure tone air conduction, left ear 500 cps CHILD, HEARING
3409..PB-40	1140	36	37	Audiometry, pure tone air conduction, left ear 1000 cps CHILD, HEARING
3410..PB-40	1140	38	39	Audiometry, pure tone air conduction, left ear 2000 cps CHILD, HEARING
3411..PB-40	1140	40	41	Audiometry, pure tone air conduction, left ear 4000 cps CHILD, HEARING
3412..PB-40	1140	42	43	Audiometry, pure tone air conduction, left ear 8000 cps CHILD, HEARING
3413..PB-40	1140	44	45	Audiometry, pure tone method CHILD, 8 YEAR, HEARING
3414..PB-40	1140	45	45	Audiometry, pure tone; adequacy of exam CHILD, 8 YEAR, HEARING
3415..PB-40	1140	46	47	Audiometry, pure tone air conduction marked, right ear 250 cps CHILD, 8 YEAR, HEARING
3416..PB-40	1140	48	49	Audiometry, pure tone air conduction marked, right ear 500 cps CHILD, 8 YEAR, HEARING
3417..PB-40	1140	50	51	Audiometry, pure tone air conduction marked, right ear 1000 cps CHILD, 8 YEAR, HEARING
3418..PB-40	1140	52	53	Audiometry, pure tone air conduction marked, right ear 2000 cps CHILD, 8 YEAR, HEARING
3419..PB-40	1140	54	55	Audiometry, pure tone air conduction marked, right ear 4000 cps CHILD, 8 YEAR, HEARING
3420..PB-40	1140	56	57	Audiometry, pure tone air conduction marked, right ear 8000 cps CHILD, 8 YEAR, HEARING
3421..PB-40	1140	58	59	Audiometry, pure tone air conduction marked, left ear 250 cps CHILD, 8 YEAR, HEARING
3422..PB-40	1140	60	61	Audiometry, pure tone air conduction marked, left ear 500 cps CHILD, 8 YEAR, HEARING
3423..PB-40	1140	62	63	Audiometry, pure tone air conduction marked, left ear 1000 cps CHILD, 8 YEAR, HEARING
3424..PB-40	1140	64	65	Audiometry, pure tone air conduction marked, left ear 2000 cps CHILD, 8 YEAR, HEARING
3425..PB-40	1140	66	67	Audiometry, pure tone air conduction marked, left ear 4000 cps CHILD, 8 YEAR, HEARING
3426..PB-40	1140	68	69	Audiometry, pure tone air conduction marked, left ear 8000 cps CHILD, 8 YEAR, HEARING
3427..PB-40	1140	70	70	Auditory adaptation, right ear 4000 cps, abnormal CHILD, 8 YEAR, HEARING
3428..PB-40	1140	71	71	Auditory adaptation, right ear 500 cps, abnormal CHILD, 8 YEAR, HEARING

Master Index to the NCPP Computerized Data Items

12-Dec-83
V.112

DATA ITEM ID	CARD NUM	FROM	TO	DATA ITEM NAME
3429..P8-40	1140	72	72	Auditory adaptation, left ear 4000 cps, abnormal; CHILD, 6 YEAR, HEARING
3430..P8-40	1140	73	73	Auditory adaptation, left ear 500 cps, abnormal; CHILD, 6 YEAR, HEARING
3431..P8-40	1140	74	74	Auditory adaptation, abnormal; adequacy of exam; CHILD, 6 YEAR, HEARING
3432.....	1140	75	80	Blank
3433.....	2140	1	5	Card number (sequence, form type, form number, revision number)
3434.....	2140	6	14	MINDR case number
3435..P8-40	2140	15	15	Age (yr); CHILD, 6 YEAR, HEARING (REPEATED FROM ABOVE)
3436..P8-40	2140	16	17	Age (mo); CHILD, 6 YEAR, HEARING (REPEATED FROM ABOVE)
3437..P8-40	2140	18	19	Examiner for form P8-40; CHILD, 6 YEAR, ADMINISTRATIVE (REPEATED FROM ABOVE)
3438..P8-40	2140	20	21	Audiometry, pure tone bone conduction, right ear 500 cps; CHILD, 6 YEAR, HEARING
3439..P8-40	2140	22	23	Audiometry, pure tone bone conduction, right ear 1000 cps; CHILD, 6 YEAR, HEARING
3440..P8-40	2140	24	25	Audiometry, pure tone bone conduction, right ear 2000 cps; CHILD, 6 YEAR, HEARING
3441..P8-40	2140	26	27	Audiometry, pure tone bone conduction, right ear 4000 cps; CHILD, 6 YEAR, HEARING
3442..P8-40	2140	28	29	Audiometry, pure tone bone conduction, left ear 500 cps; CHILD, 6 YEAR, HEARING
3443..P8-40	2140	30	31	Audiometry, pure tone bone conduction, left ear 1000 cps; CHILD, 6 YEAR, HEARING
3444..P8-40	2140	32	33	Audiometry, pure tone bone conduction, left ear 2000 cps; CHILD, 6 YEAR, HEARING
3445..P8-40	2140	34	35	Audiometry, pure tone bone conduction, left ear 4000 cps; CHILD, 6 YEAR, HEARING
3446..P8-40	2140	36	36	Audiometry, pure tone bone conduction, method; CHILD, 6 YEAR, HEARING
3447..P8-40	2140	37	37	Audiometry, pure tone adequacy of exam; CHILD, 6 YEAR, HEARING
3448..P8-40	2140	38	39	Audiometry, pure tone bone conduction masked, right ear 500 cps; CHILD, 6 YEAR, HEARING
3449..P8-40	2140	40	41	Audiometry, pure tone bone conduction masked, right ear 1000 cps; CHILD, 6 YEAR, HEARING
3450..P8-40	2140	42	43	Audiometry, pure tone bone conduction masked, right ear 2000 cps; CHILD, 6 YEAR, HEARING
3451..P8-40	2140	44	45	Audiometry, pure tone bone conduction masked, right ear 4000 cps; CHILD, 6 YEAR, HEARING
3452..P8-40	2140	46	47	Audiometry, pure tone bone conduction masked, left ear 500 cps; CHILD, 6 YEAR, HEARING
3453..P8-40	2140	48	49	Audiometry, pure tone bone conduction masked, left ear 1000 cps; CHILD, 6 YEAR, HEARING
3454..P8-40	2140	50	51	Audiometry, pure tone bone conduction masked, left ear 2000 cps; CHILD, 6 YEAR, HEARING
3455..P8-40	2140	52	53	Audiometry, pure tone bone conduction masked, left ear 4000 cps; CHILD, 6 YEAR, HEARING
3456..P8-40	2140	54	55	Discrimination test, right ear hearing levels; CHILD, 6 YEAR, HEARING
3457..P8-40	2140	56	57	Discrimination test, right ear discrimination percent; CHILD, 6 YEAR, HEARING
3458..P8-40	2140	58	59	Discrimination test, right ear list used; CHILD, 6 YEAR, HEARING
3459..P8-40	2140	59	60	Discrimination test, left ear hearing levels; CHILD, 6 YEAR, HEARING
3460..P8-40	2140	61	62	Discrimination test, left ear discrimination percent; CHILD, 6 YEAR, HEARING
3461..P8-40	2140	63	63	Discrimination test, left ear list used; CHILD, 6 YEAR, HEARING

Master Index to the NCPP Computerized Data Items

DATA ITEM TO	CARD NUM	FROM	TO	DATA ITEM NAME
362..P3-40	2140	64	64	Discrimination tests, adequacy of exam; CHILD, 8 YEAR, HEARING
363..P8-40	2140	65	67	Auditory memory, digits, total pass scores; CHILD, 8 YEAR, SLM EXAM
364..P8-40	2140	68	68	Auditory memory, digits, adequacy of exam; CHILD, 8 YEAR, SLM EXAM
365..P8-40	2140	69	70	Auditory memory, nonsense syllables, total pass scores; CHILD, 8 YEAR, SLM EXAM
366..P8-40	2140	71	71	Auditory memory, nonsense syllables, adequacy of exam; CHILD, 8 YEAR, SLM EXAM
367.....	2140	72	80	Blank
368.....	3180	1	5	Card number (language, form type, form number, revision number)
369.....	3180	6	14	NINDS case number
370.....	3180	15	15	Age (yr); CHILD, 8 YEAR, HEARING (REPEATED FROM ABOVE)
371.....	3180	16	17	Age (mo); CHILD, 8 YEAR, HEARING (REPEATED FROM ABOVE)
372.....	3180	18	19	Examiner for form P8-41; CHILD, 8 YEAR, ADMINISTRATIVE
373..P8-41	3180	20	21	Comprehension verbs; word identification; error; CHILD, 8 YEAR, LANGUAGE
374..P8-41	3180	22	24	Comprehension verbs; word identification; raw score; CHILD, 8 YEAR, LANGUAGE
375..P8-41	3180	25	26	Comprehension verbs; word identification; vocabulary age; CHILD, 8 YEAR, LANGUAGE
376..P8-41	3180	29	29	Comprehension verbs; word identification; adequacy of exam; CHILD, 8 YEAR, LANGUAGE
377..P8-41	3180	30	30	Comprehension verbs; orientation question 1; CHILD, 8 YEAR, LANGUAGE
378..P8-41	3180	31	31	Comprehension verbs; orientation question 2; CHILD, 8 YEAR, LANGUAGE
379..P8-41	3180	32	32	Comprehension verbs; orientation question 3; CHILD, 8 YEAR, LANGUAGE
380..P8-41	3180	33	33	Comprehension verbs; orientation question 4; CHILD, 8 YEAR, LANGUAGE
381..P8-41	3180	34	34	Comprehension verbs; orientation question 5; CHILD, 8 YEAR, LANGUAGE
382..P8-41	3180	35	35	Comprehension verbs; orientation question 6; CHILD, 8 YEAR, LANGUAGE
383..P8-41	3180	36	36	Comprehension verbs; orientation question 7; CHILD, 8 YEAR, LANGUAGE
384..P8-41	3180	37	37	Comprehension verbs; orientation question 8; CHILD, 8 YEAR, LANGUAGE
385..P8-41	3180	38	38	Comprehension verbs; orientation question 9; CHILD, 8 YEAR, LANGUAGE
386..P8-41	3180	39	39	Comprehension verbs; orientation question 10; CHILD, 8 YEAR, LANGUAGE
387..P8-41	3180	40	40	Comprehension verbs; orientation question 11; CHILD, 8 YEAR, LANGUAGE
388..P8-41	3180	41	41	Comprehension verbs; orientation question 12; CHILD, 8 YEAR, LANGUAGE
389..P8-41	3180	42	43	Comprehension verbs; orientation total score; CHILD, 8 YEAR, LANGUAGE
390..P8-41	3180	44	44	Comprehension verbs; understanding a story; question 1; CHILD, 8 YEAR, LANGUAGE
391..P8-41	3180	45	45	Comprehension verbs; understanding a story; question 2; CHILD, 8 YEAR, LANGUAGE
392..P8-41	3180	46	46	Comprehension verbs; understanding a story; question 3; CHILD, 8 YEAR, LANGUAGE
393..P8-41	3180	47	47	Comprehension verbs; understanding a story; question 4; CHILD, 8 YEAR, LANGUAGE
394..P8-41	3180	48	48	Comprehension verbs; understanding a story; question 5; CHILD, 8 YEAR, LANGUAGE
395..P8-41	3180	49	49	Comprehension verbs; understanding a story; raw score; CHILD, 8 YEAR, LANGUAGE
396..P8-41	3180	50	50	Comprehension verbs; understanding a story; grade equivalent; CHILD, 8 YEAR, LANGUAGE
397..P8-41	3180	51	52	LANGUAGE
398..P8-41	3180	53	54	Comprehension verbs; understanding a story; age equivalent; CHILD, 8 YEAR, LANGUAGE
399..P8-41	3180	55	55	Comprehension verbs; understanding a story; adequacy of exam; CHILD, 8 YEAR, LANGUAGE
3500..P8-41	3180	56	56	Reading, oral; passage 6, number of errors; CHILD, 8 YEAR, LANGUAGE

Master Index to the MCPP Computerized Data Items

DATA ITEM TO	CARD NUM	FROM	TO	DATA ITEM NAME
3542..P8-41	4140	52	53	Morphology, auditory vocal automatic test, raw score; CHILD, 8 YEAR, LANGUAGE
3543..P8-41	4140	54	54	Morphology, auditory vocal automatic test, age level; scores; CHILD, 8 YEAR, LANGUAGE
3544..P8-41	4140	57	57	Morphology, auditory vocal automatic test, adequacy of exam; CHILD, 8 YEAR, LANGUAGE
3545..P8-42	4140	58	58	Connected discourse, number of concepts expressed; CHILD, 8 YEAR, LANGUAGE
3546..P8-42	4140	60	60	Connected discourse, summary evaluation, sequence; CHILD, 8 YEAR, LANGUAGE
3547..P8-42	4140	61	61	Connected discourse, summary evaluation, elaboration; CHILD, 8 YEAR, LANGUAGE
3548..P8-42	4140	62	62	Connected discourse, summary evaluation, relevance; CHILD, 8 YEAR, LANGUAGE
3549..P8-42	4140	63	63	Connected discourse, summary evaluation, overall; CHILD, 8 YEAR, LANGUAGE
3550..P8-42	4140	64	64	Connected discourse, summary evaluation, overall evaluation; CHILD, 8 YEAR, LANGUAGE
3551..P8-42	4140	65	65	Connected discourse, summary evaluation, adequacy of evaluation; CHILD, 8 YEAR, LANGUAGE
3552..P8-42	4140	66	66	Writing from dictation, total scores; list 1; CHILD, 8 YEAR, LANGUAGE
3553..P8-42	4140	67	67	Writing from dictation, total scores; list 2; CHILD, 8 YEAR, LANGUAGE
3554..P8-42	4140	68	68	Writing from dictation, total scores; list 3; CHILD, 8 YEAR, LANGUAGE
3555..P8-42	4140	69	70	Writing from dictation, total score; list 1-3; CHILD, 8 YEAR, LANGUAGE
3556..P8-42	4140	71	71	Writing from dictation, summary, types of errors; list 1-3; CHILD, 8 YEAR, LANGUAGE
3557..P8-42	4140	72	72	Writing from dictation, summary, types of errors, reversible; CHILD, 8 YEAR, LANGUAGE
3558..P8-42	4140	73	73	Writing from dictation, summary, types of errors, substitution; CHILD, 8 YEAR, LANGUAGE
3559..P8-42	4140	74	74	Writing from dictation, summary, types of errors, additions; CHILD, 8 YEAR, LANGUAGE
3560..P8-42	4140	75	75	Writing from dictation, summary, types of errors, omissions; CHILD, 8 YEAR, LANGUAGE
3561..P8-42	4140	76	76	Writing from dictation, summary, types of errors, sequence errors; CHILD, 8 YEAR, LANGUAGE
3562..P8-42	4140	77	77	Writing from dictation, summary, types of errors, adequacy; CHILD, 8 YEAR, LANGUAGE
3563..P8-42	4140	78	78	Writing from dictation, handedness; CHILD, 8 YEAR, LANGUAGE
3564.....	5140	79	80	blank
3565.....	5140	1	5	Card number (sequence, form type, form number, revision number)
3566.....	5140	6	14	MCPP case number
3567.....	5140	15	15	Age (years); CHILD, 8 YEAR, HEARING (REPEATED FROM ABOVE)
3568.....	5140	16	17	Age (months); CHILD, 8 YEAR, HEARING (REPEATED FROM ABOVE)
3569.....	5140	18	14	Examined for PB-43; CHILD, 8 YEAR, ADMINISTRATIVE
3570..P8-43	5140	20	20	Speech mechanism, lips; protrusion; CHILD, 8 YEAR, SPEECH
3571..P8-43	5140	21	21	Speech mechanism, lips; protrusion; CHILD, 8 YEAR, SPEECH
3572..P8-43	5140	22	22	Speech mechanism, tongue; midline protrusion; CHILD, 8 YEAR, SPEECH
3573..P8-43	5140	23	23	Speech mechanism, tongue; lateral protrusion; CHILD, 8 YEAR, SPEECH
3574..P8-43	5140	24	24	Speech mechanism, tongue; elevation; CHILD, 8 YEAR, SPEECH
3575..P8-43	5140	25	25	Speech mechanism, concomitant movements; retraction of lips; CHILD, 8 YEAR, SPEECH
3576..P8-43	5140	26	26	Speech mechanism, concomitant movements; protrusion of lips; CHILD, 8 YEAR, SPEECH
3577..P8-43	5140	27	27	Speech mechanism, concomitant movements; midline protrusion; tongue; CHILD, 8 YEAR, SPEECH
3578..P8-43	5140	28	28	Speech mechanism, concomitant movements; lateral protrusion; tongue; CHILD, 8 YEAR, SPEECH

Master Index to the MCPP Computerized Data Items

12-Dec-83
V.116

DATA ITEM ID	CARD NUM	FROM	TO	DATA ITEM NAME
3579..P8-03	5140	29	29	Speech mechanism, concomitant movements, elevation, tongue, CHILD, 8 YEAR, SPEECH
3580..P8-03	5140	30	30	Speech mechanism, soft palate function, CHILD, 8 YEAR, SPEECH
3581..P8-04	5140	31	31	Speech production, rate of speech sounds, CHILD, 8 YEAR, SPEECH
3582..P8-04	5140	32	32	Speech production, dysfluent events, CHILD, 8 YEAR, SPEECH
3583..P8-04	5140	33	33	Speech production, struggle behavior, CHILD, 8 YEAR, SPEECH
3584..P8-04	5140	34	34	Speech production, voice pitch, CHILD, 8 YEAR, SPEECH
3585..P8-04	5140	35	35	Speech production, voice loudness, CHILD, 8 YEAR, SPEECH
3586..P8-04	5140	36	36	Speech production, voice quality phonation, CHILD, 8 YEAR, SPEECH
3587..P8-04	5140	37	37	Speech production, voice quality resonance, CHILD, 8 YEAR, SPEECH
3588..P8-04	5140	38	38	Speech production, intelligibility, CHILD, 8 YEAR, SPEECH
3589..P8-04	5140	39	39	Speech production, intelligibility, inappropriate rates, CHILD, 8 YEAR, SPEECH
3590..P8-04	5140	40	40	Speech production, intelligibility, inappropriate rates, CHILD, 8 YEAR, SPEECH
3591..P8-04	5140	41	41	Speech production, intelligibility, inappropriate rates, CHILD, 8 YEAR, SPEECH
3592..P8-04	5140	42	42	Speech production, intelligibility, inappropriate loudness, CHILD, 8 YEAR, SPEECH
3593..P8-04	5140	43	43	Speech production, intelligibility, voice quality deviations, CHILD, 8 YEAR, SPEECH
3594..P8-04	5140	44	44	Speech production, intelligibility, articulatory imprecision, CHILD, 8 YEAR, SPEECH
3595..P8-04	5140	45	45	Speech production, intelligibility, telegraphic, CHILD, 8 YEAR, SPEECH
3596..P8-04	5140	46	46	Speech production, intelligibility, difficulty of sounds or words, CHILD, 8 YEAR, SPEECH
3597..P8-04	5140	47	48	Speech production, articulation score, CHILD, 8 YEAR, SPEECH
3598..P8-05	5140	49	49	Anamnesis, physical, head observation by examiner, CHILD, 8 YEAR, SLM EXAM
3599..P8-05	5140	50	50	Anamnesis, physical, face observation by examiner, CHILD, 8 YEAR, SLM EXAM
3600..P8-05	5140	51	51	Anamnesis, physical, ears observation by examiner, CHILD, 8 YEAR, SLM EXAM
3601..P8-05	5140	52	52	Anamnesis, physical, eyes observation by examiner, CHILD, 8 YEAR, SLM EXAM
3602..P8-05	5140	53	53	Anamnesis, physical, cleft palate observation by examiner, CHILD, 8 YEAR, SLM EXAM
3603..P8-05	5140	54	54	Anamnesis, physical, cleft palate observation by examiner, CHILD, 8 YEAR, SLM EXAM
3604..P8-05	5140	55	55	Anamnesis, physical, palate, hard, very high observation by examiner, CHILD, 8 YEAR, SLM EXAM
3605..P8-05	5140	56	56	Anamnesis, physical, palate, soft, very short observation by examiner, CHILD, 8 YEAR, SLM EXAM
3606..P8-05	5140	57	57	Anamnesis, physical, lingual frenulum, very short observation by examiner, CHILD, 8 YEAR, SLM EXAM
3607..P8-05	5140	58	58	Anamnesis, physical, cleft lip observation by examiner, CHILD, 8 YEAR, SLM EXAM
3608..P8-05	5140	59	59	Anamnesis, physical, malocclusion observation by examiner, CHILD, 8 YEAR, SLM EXAM
3609..P8-05	5140	60	60	Anamnesis, physical, teeth missing observation by examiner, CHILD, 8 YEAR, SLM EXAM
3610..P8-05	5140	61	61	Anamnesis, physical, drooling observation by examiner, CHILD, 8 YEAR, SLM EXAM
3611..P8-05	5140	62	62	Anamnesis, physical, mouth breather observation by examiner, CHILD, 8 YEAR, SLM EXAM
3612..P8-05	5140	63	63	Anamnesis, physical, teeth and jaw, other observation by examiner, CHILD, 8 YEAR, SLM EXAM
3613..P8-05	5140	64	64	Anamnesis, physical, hands and arms observation by examiner, CHILD, 8 YEAR, SLM EXAM

Master Index to the NCPP Computerized Data Items

12-Dec-83
V.117

DATA ITEM ID	CARD NUM	FROM	TO	DATA ITEM NAME
3614..P8-45	5140	65	65	Anomalies, physical, legs observation by examiners CHILD, 8 YEAR, SLM EXAM
3615..P8-45	5140	66	66	Anomalies, physical, general awkwardness observation by examiners CHILD, 8 YEAR, SLM EXAM
3616..P8-45	5140	67	67	Behavioral aberrations, purposeless hand motions observation by examiners CHILD, 8 YEAR, SLM EXAM
3617..P8-45	5140	68	68	Behavioral aberrations, unusual posturing observation by examiners CHILD, 8 YEAR, SLM EXAM
3618..P8-45	5140	69	69	Behavioral aberrations, excessive crying observation by examiners CHILD, 8 YEAR, SLM EXAM
3619..P8-45	5140	70	70	Behavioral aberrations, excessive laughing observation by examiners CHILD, 8 YEAR, SLM EXAM
3620..P8-45	5140	71	71	Behavioral aberrations, hyperactivity observation by examiners CHILD, 8 YEAR, SLM EXAM
3621..P8-45	5140	72	72	Behavioral aberrations, hypoactivity observation by examiners CHILD, 8 YEAR, SLM EXAM
3622..P8-45	5140	73	73	Behavioral aberrations, lack of spontaneous communication observation by examiners CHILD, 8 YEAR, SLM EXAM
3623..P8-45	5140	74	74	Behavioral aberrations, withdrawal observation by examiners CHILD, 8 YEAR, SLM EXAM
3624..P8-45	5140	75	75	Behavioral aberrations, distractibility observation by examiners CHILD, 8 YEAR, SLM EXAM
3625..P8-45	5140	76	76	Behavioral aberrations, negativism observation by examiners CHILD, 8 YEAR, SLM EXAM
3626.....	5140	77	80	Blank
3627.....	6140	1	5	Card number (sequence, form type, form number, revision number)
3628.....	6140	6	14	MINOS case number
3629..P8-80	6140	15	15	Age (yr) CHILD, 8 YEAR, SLM EXAM (REPEATED FROM ABOVE)
3630..P8-80	6140	16	17	Age (mo) CHILD, 8 YEAR, SLM EXAM (REPEATED FROM ABOVE)
3631..P8-80	6140	18	19	Examiner for form P8-45) CHILD, 8 YEAR, ADMINISTRATIVE
3632..P8-45	6140	20	20	Behavioral aberrations, perseveration observation by examiners CHILD, 8 YEAR, SLM EXAM
3633..P8-45	6140	21	21	Behavioral aberrations, echolia observation by examiners CHILD, 8 YEAR, SLM EXAM
3634..P8-45	6140	22	22	Behavioral aberrations, imitability observation by examiners CHILD, 8 YEAR, SLM EXAM
3635..P8-45	6140	23	23	Behavioral aberrations, echopraxia observation by examiners CHILD, 8 YEAR, SLM EXAM
3636..P8-45	6140	24	25	Behavioral aberrations, motor disinhibition observation by examiners CHILD, 8 YEAR, SLM EXAM
3637..P8-45	6140	25	25	Behavioral aberrations, short attention span observation by examiners CHILD, 8 YEAR, SLM EXAM
3638..P8-45	6140	26	24	Behavioral aberrations, tic observation by examiners CHILD, 8 YEAR, SLM EXAM
3639..P8-45	6140	27	27	Behavioral aberrations, tremor observation by examiners CHILD, 8 YEAR, SLM EXAM
3640..P8-45	6140	28	28	Behavioral aberrations, other observations by examiners CHILD, 8 YEAR, SLM EXAM
3641..P8-45	6140	29	29	Referral for further SLM examinations CHILD, 8 YEAR, SLM EXAM
3642..P8-45	6140	30	30	School, type CHILD, 8 YEAR, SLM EXAM
3643..P8-45	6140	31	32	School, grades CHILD, 8 YEAR, SLM EXAM

Master Index to the NCPP Computerized Data Items

DATA ITEM ID	CARD NUM	FROM	TO	DATA ITEM NAME
3044..P0-45	0140	33	33	School, repeating grades CHILD, 11 YEAR, SLM EXAM
3045..P0-45	0140	34	34	School, special class CHILD, 8 YEAR, SLM EXAM
3046.....	0140	35	60	Blank
3047.....	1203	1	5	Card number (sequence, form type, form number, revision number)
3048.....	1203	6	14	NINDB case number
3049.PATH-3	1203	15	18	Autopsy lab accession numbers CHILD, GENERAL, ADMINISTRATIVE
3050.PATH-3	1203	19	19	Autopsy event type CHILD, GENERAL, PATHOLOGY
3051.PATH-3	1203	20	21	Autopsy gestation at birth (wks) CHILD, GENERAL, PATHOLOGY
3052.PATH-3	1203	22	23	Autopsy age at death, postnatal CHILD, GENERAL, PATHOLOGY
3053.PATH-3	1203	24	27	Autopsy birth weight (grams) CHILD, GENERAL, PATHOLOGY
3054.PATH-3	1203	28	28	Autopsy sex CHILD, GENERAL, PATHOLOGY
3055.PATH-3	1203	29	29	Autopsy race CHILD, GENERAL, PATHOLOGY
3056.PATH-3	1203	30	30	Autopsy race, source of information CHILD, GENERAL, PATHOLOGY
3057.PATH-3	1203	31	35	Autopsy weight at autopsy (grams) CHILD, GENERAL, PATHOLOGY
3058.PATH-3	1203	36	37	Autopsy protectors CHILD, GENERAL, ADMINISTRATIVE
3059.PATH-3	1203	38	39	Autopsy microscopic done by CHILD, GENERAL, ADMINISTRATIVE
3060.PATH-3	1203	40	41	Autopsy editor CHILD, GENERAL, ADMINISTRATIVE
3061.PATH-3	1203	42	42	Autopsy brain disposition CHILD, GENERAL, ADMINISTRATIVE
3062.PATH-3	1203	43	44	Autopsy pathologist, cadaver CHILD, GENERAL, ADMINISTRATIVE
3063.PATH-3	1203	45	45	Autopsy pathologist, systemic, for abortion CHILD, GENERAL, ADMINISTRATIVE
3064.PATH-3	1203	47	48	Autopsy diagnosis, derived from gross, micro, etc. CHILD, GENERAL, ADMINISTRATIVE
3065.PATH-3	1203	49	49	Autopsy diagnosis, derived from placenta, mother, father, etc. CHILD, GENERAL, ADMINISTRATIVE
3066.PATH-3	1203	50	51	Autopsy diagnosis, sequence numbers CHILD, GENERAL, ADMINISTRATIVE
3067.PATH-3	1203	52	55	Autopsy diagnosis, topographic, SNIPS CHILD, GENERAL, PATHOLOGY
3068.....	1203	56	56	Blank
3069.PATH-3	1203	57	60	Autopsy diagnosis, macroscopic, SNOPS CHILD, GENERAL, PATHOLOGY
3070.....	1203	61	61	Blank
3071.PATH-3	1203	62	63	Autopsy diagnosis, etiologic, SNOP1 CHILD, GENERAL, PATHOLOGY
3072.....	1203	66	66	Blank
3073.PATH-3	1203	67	70	Autopsy diagnosis, functional, SNOP2 CHILD, GENERAL, PATHOLOGY
3074.....	1203	71	71	Blank
3075.PATH-3	1203	72	72	Autopsy diagnosis, topographic, deviations CHILD, GENERAL, PATHOLOGY
3076.PATH-3	1203	73	73	Autopsy diagnosis, topographic, deviations CHILD, GENERAL, PATHOLOGY
3077.PATH-3	1203	74	74	Autopsy diagnosis, etiologic, deviations CHILD, GENERAL, PATHOLOGY
3078.PATH-3	1203	75	75	Autopsy diagnosis, functional, deviations CHILD, GENERAL, PATHOLOGY
3079.PATH-3	1203	76	76	Autopsy diagnosis, degree of involvement CHILD, GENERAL, PATHOLOGY
3080.PATH-3	1203	77	77	Autopsy diagnosis, laterality CHILD, GENERAL, PATHOLOGY
3081.....	1203	76	80	Blank
3082.....	2203	1	5	Card number (sequence, form type, form number, revision number)
3083.....	2203	6	14	NINDB case number

Master Index to the HCPP Computerized Data Files

12-Dec-83
v.119

DATA ITEM ID	CARD NUM	FROM	TO	DATA ITEM NAME
3684.PATH-3	2203	15	14	Autopsy: 1st accession number; CHILD, GENERAL, ADMINISTRATIVE (REPEATED FROM ABOVE)
3685.PATH-3	2203	19	19	Autopsy: event, type; CHILD, GENERAL, PATHOLOGY (REPEATED FROM ABOVE)
3686.PATH-3	2203	20	21	Autopsy: gestation at birth (cm); CHILD, GENERAL, PATHOLOGY (REPEATED FROM ABOVE)
3687.PATH-3	2203	22	23	Autopsy: age at death, postnatal; CHILD, GENERAL, PATHOLOGY (REPEATED FROM ABOVE)
3688.PATH-3	2203	26	27	Autopsy: birth weight; CHILD, GENERAL, PATHOLOGY (REPEATED FROM ABOVE)
3689.PATH-3	2203	28	28	Autopsy: sex; CHILD, GENERAL, PATHOLOGY (REPEATED FROM ABOVE)
3690.PATH-3	2203	29	29	Autopsy: race; CHILD, GENERAL, PATHOLOGY (REPEATED FROM ABOVE)
3691.PATH-3	2203	30	32	Autopsy: placenta, weight (gm); PLACENTA, GENERAL, PATHOLOGY
3692.PATH-3	2203	33	35	Autopsy: length; crown rump (cm); CHILD, GENERAL, PATHOLOGY
3693.PATH-3	2203	36	39	Autopsy: length; crown heel (cm); CHILD, GENERAL, PATHOLOGY
3694.PATH-3	2203	40	44	Autopsy: weight; at autopsy (gm); CHILD, GENERAL, PATHOLOGY
3695.PATH-3	2203	45	46	Autopsy: weight; thymus (gm); CHILD, GENERAL, PATHOLOGY
3696.PATH-3	2203	47	48	Autopsy: weight; heart (gm); CHILD, GENERAL, PATHOLOGY
3697.PATH-3	2203	49	51	Autopsy: weight; lung, right (gm); CHILD, GENERAL, PATHOLOGY
3698.PATH-3	2203	52	54	Autopsy: weight; lung, left (gm); CHILD, GENERAL, PATHOLOGY
3699.PATH-3	2203	55	57	Autopsy: weight; spleen (gm); CHILD, GENERAL, PATHOLOGY
3700.PATH-3	2203	58	61	Autopsy: weight; liver (gm); CHILD, GENERAL, PATHOLOGY
3701.PATH-3	2203	62	63	Autopsy: weight; adrenal (gm); CHILD, GENERAL, PATHOLOGY
3702.PATH-3	2203	64	66	Autopsy: weight; kidney, right (gm); CHILD, GENERAL, PATHOLOGY
3703.PATH-3	2203	67	69	Autopsy: weight; kidney, left (gm); CHILD, GENERAL, PATHOLOGY
3704.PATH-3	2203	70	73	Autopsy: weight; brain (gm); CHILD, GENERAL, PATHOLOGY
3705.PATH-3	2203	74	74	weights, how recorded; CHILD, GENERAL, PATHOLOGY
3706.PATH-3	2203	75	76	Autopsy: hours since death; CHILD, GENERAL, PATHOLOGY
3707.PATH-3	2203	77	77	Status of body when received; CHILD, GENERAL, PATHOLOGY
3708.PATH-3	2203	78	80	Blank
3709.PATH-3	4203	1	5	Card number (sequence, form type, form number, revision number)
3710.PATH-3	4203	6	14	NIMDB case number
3711.PATH-3	4203	15	15	Autopsy summary: necropsy, degree; CHILD, GENERAL, PATHOLOGY
3712.PATH-3	4203	16	16	Autopsy summary: malformations; lethality; CHILD, GENERAL, PATHOLOGY
3713.PATH-3	4203	17	17	Autopsy summary: malformations; major; CHILD, GENERAL, PATHOLOGY
3714.PATH-3	4203	18	18	Autopsy summary: malformations; minor; CHILD, GENERAL, PATHOLOGY
3715.PATH-3	4203	19	19	Autopsy summary: vitalis membrane; CHILD, GENERAL, PATHOLOGY
3716.PATH-3	4203	20	20	Autopsy summary: pneumonia; other than interstitial or viral; CHILD, GENERAL, PATHOLOGY
3717.PATH-3	4203	21	21	Autopsy summary: erythroblastic foci; CHILD, GENERAL, PATHOLOGY
3718.PATH-3	4203	22	22	Autopsy summary: lung, etcetera; CHILD, GENERAL, PATHOLOGY
3719.PATH-3	4203	23	23	Autopsy summary: unknown hemorrhages; CHILD, GENERAL, PATHOLOGY
3720.PATH-3	4203	24	24	Autopsy summary: detection, other than subdural/subcapsular; CHILD, GENERAL, PATHOLOGY
3721.PATH-3	4203	25	25	Autopsy summary: hemorrhages, subdural or subcapsular; CHILD, GENERAL, PATHOLOGY

Master Index to the NCPP Computerized Data Items

DATA ITEM ID	CARD NUM	FROM	TO	DATA ITEM NAME
3722..PATH=3	4203	27	27	Autopsy summary conditions, other, first; CHILD, GENERAL, PATHOLOGY
3723..PATH=3	4203	28	28	Autopsy summary conditions, other, second; CHILD, GENERAL, PATHOLOGY
3724..PATH=3	4203	30	30	Autopsy summary conditions, other, third; CHILD, GENERAL, PATHOLOGY
3725.....	4203	32	60	Blank
3726.....	1401	1	5	Card number (sequence, form type, form number, revision number)
3727.....	1401	6	14	MINDP case number
3728.....	1401	15	16	Birth date (mo); CHILD, DELIVERY, OBSERVATIONS
3729..PED=1	1401	17	18	Birth date (day); CHILD, DELIVERY, OBSERVATIONS
3730..PED=1	1401	19	20	Birth date (yr); CHILD, DELIVERY, OBSERVATIONS
3731..PED=1	1401	21	21	Sex; CHILD, DELIVERY, PHYSICAL EXAM
3732..PED=1	1401	22	23	Birth weight (lbs); CHILD, DELIVERY, PHYSICAL EXAM
3733..PED=1	1401	24	25	Birth weight (oz); CHILD, DELIVERY, PHYSICAL EXAM
3734..PED=1	1401	26	27	Birth time (hr); CHILD, DELIVERY, EVENT
3735..PED=1	1401	28	29	Birth time (min); CHILD, DELIVERY, EVENT
3736..PED=1	1401	30	30	Cord clamped, before or after delivery; CHILD, DELIVERY, PROCEDURE
3737..PED=1	1401	31	32	Cord clamped, time (min); CHILD, DELIVERY, PROCEDURE
3738..PED=1	1401	33	33	Breath, first, before or after delivery; CHILD, DELIVERY, EVENT
3739..PED=1	1401	34	35	Heath, first time (min); CHILD, DELIVERY, EVENT
3740..PED=1	1401	36	36	Cry, first, before or after delivery; CHILD, DELIVERY, EVENT
3741..PED=1	1401	37	38	Cry, first time (min); CHILD, DELIVERY, EVENT
3742..PED=1	1401	39	39	Suction, DO NOT USE, see card 03401 column 30; CHILD, DELIVERY, PROCEDURE (DO NOT USE)
3743..PED=1	1401	40	40	Drugs; medications, DO NOT USE, see card 03401 column 31; CHILD, DELIVERY, MEDICATIONS (DO NOT USE)
3744..PED=1	1401	41	41	Oxygen administered, DO NOT USE, see card 03401 column 32-31; CHILD, DELIVERY, PROCEDURE (DO NOT USE)
3745..PED=1	1401	42	42	Resuscitate procedures, DO NOT USE, see card 03401 column 42-31; CHILD, DELIVERY, PROCEDURE (DO NOT USE)
3746..PED=1	1401	43	44	Physical examination, time since birth (min); CHILD, DELIVERY, PHYSICAL EXAM
3747..PED=1	1401	45	45	Respiration; CHILD, DELIVERY, PHYSICAL EXAM
3748..PED=1	1401	46	46	Motor activity tones; CHILD, DELIVERY, PHYSICAL EXAM
3749..PED=1	1401	47	47	Neck tones; CHILD, DELIVERY, PHYSICAL EXAM
3750..PED=1	1401	48	48	Holding; birth; CHILD, DELIVERY, PHYSICAL EXAM
3751..PED=1	1401	49	49	Records; marks; CHILD, DELIVERY, PHYSICAL EXAM
3752..PED=1	1401	50	50	Cord, stained/unstained; PLACENTA, DELIVERY, PHYSICAL EXAM
3753..PED=1	1401	51	51	Cord, length on body (cm); PLACENTA, DELIVERY, PHYSICAL EXAM
3754..PED=1	1401	52	52	Cord, length on placenta (cm); PLACENTA, DELIVERY, PHYSICAL EXAM
3755..PED=1	1401	53	53	Cord, length other (cm); PLACENTA, DELIVERY, PHYSICAL EXAM
3756..PED=1	1401	54	54	Cord, length total (cm); PLACENTA, DELIVERY, PHYSICAL EXAM
3757..PED=1	1401	55	55	Cord, length total (cm); PLACENTA, DELIVERY, PHYSICAL EXAM
3758..PED=1	1401	56	56	Cord, length total (cm); PLACENTA, DELIVERY, PHYSICAL EXAM
3759..PED=1	1401	57	57	Cord, length total (cm); PLACENTA, DELIVERY, PHYSICAL EXAM
3760..PED=1	1401	58	58	Cord, length total (cm); PLACENTA, DELIVERY, PHYSICAL EXAM
3761..PED=1	1401	59	59	Cord, length total (cm); PLACENTA, DELIVERY, PHYSICAL EXAM
3762..PED=1	1401	60	60	Cry; CHILD, DELIVERY, NEUROLOGICAL EXAMINATION

Master Index to the NCFP Computerized Data Items

12-0-1-63
V.121

DATA ITEM ID	CARD NUM	FROM	TO	DATA ITEM NAME
3759..PED-1	1401	61	61	Motor reflexes CHILD, DELIVERY, NEUROLOGICAL EXAMINATION
3760..PED-1	1401	62	62	Motor activity CHILD, DELIVERY, NEUROLOGICAL EXAMINATION
3761..PED-1	1401	63	63	Movement body CHILD, DELIVERY, PHYSICAL EXAM
3762..PED-1	1401	64	64	Emerse CHILD, DELIVERY, PHYSICAL EXAM
3763..PED-1	1401	65	65	Bleeding CHILD, DELIVERY, PHYSICAL EXAM
3764..PED-1	1401	66	66	Respiration, sustained breath, 100% (min): CHILD, DELIVERY, OBSERVATIONS
3765..PED-1	1401	67	67	Observation by study personnel CHILD, DELIVERY, ADMINISTRATIVE
3766.....	1401	68	68	Blank
3767..PED-1	1401	69	69	Blank
3768.....	1401	70	70	Card 14012, reasons CHILD, DELIVERY, ADMINISTRATIVE
3769.....	2401	71	71	Blank
3770.....	2401	72	72	Card number sequence, form type, form number, revision number)
3771.....	2401	73	73	WINDR case number
3772..PED-1	2401	15	15	Birth date (mo): CHILD, DELIVERY, EVENT (REPEATED FROM ABOVE)
3773..PED-1	2401	17	17	Birth date (day): CHILD, DELIVERY, EVENT (REPEATED FROM ABOVE)
3774..PED-1	2401	19	19	Birth date (yr): CHILD, DELIVERY, EVENT (REPEATED FROM ABOVE)
3775..PED-1	2401	21	21	Sex CHILD, DELIVERY, PHYSICAL EXAM (REPEATED FROM ABOVE)
3776..PED-1	2401	22	22	Birth weight (lbs): CHILD, DELIVERY, PHYSICAL EXAM (REPEATED FROM ABOVE)
3777..PED-1	2401	24	24	Birth weight (kg): CHILD, DELIVERY, PHYSICAL EXAM (REPEATED FROM ABOVE)
3778..PED-1	2401	26	26	Birth time (hr): CHILD, DELIVERY, EVENT (REPEATED FROM ABOVE)
3779..PED-1	2401	30	30	Apgar heart rate, 1 minute: CHILD, DELIVERY, PHYSICAL EXAM
3780..PED-1	2401	31	31	Apgar respiratory effort, 1 minute: CHILD, DELIVERY, PHYSICAL EXAM
3781..PED-1	2401	32	32	Apgar muscle tone, 1 minute: CHILD, DELIVERY, PHYSICAL EXAM
3782..PED-1	2401	33	33	Apgar reflex irritability, 1 minute: CHILD, DELIVERY, PHYSICAL EXAM
3783..PED-1	2401	34	34	Apgar color, 1 minute: CHILD, DELIVERY, PHYSICAL EXAM
3784..PED-1	2401	35	35	Apgar total score, 1 minute: CHILD, DELIVERY, PHYSICAL EXAM
3785..PED-1	2401	37	37	Apgar heart rate, 2 minute: CHILD, DELIVERY, PHYSICAL EXAM
3786..PED-1	2401	38	38	Apgar respiratory effort, 2 minute: CHILD, DELIVERY, PHYSICAL EXAM
3787..PED-1	2401	39	39	Apgar muscle tone, 2 minute: CHILD, DELIVERY, PHYSICAL EXAM
3788..PED-1	2401	40	40	Apgar reflex irritability, 2 minute: CHILD, DELIVERY, PHYSICAL EXAM
3789..PED-1	2401	41	41	Apgar color, 2 minute: CHILD, DELIVERY, PHYSICAL EXAM
3790..PED-1	2401	42	42	Apgar total score, 2 minute: CHILD, DELIVERY, PHYSICAL EXAM
3791..PED-1	2401	44	44	Apgar heart rate, 5 minute: CHILD, DELIVERY, PHYSICAL EXAM
3792..PED-1	2401	45	45	Apgar respiratory effort, 5 minute: CHILD, DELIVERY, PHYSICAL EXAM
3793..PED-1	2401	46	46	Apgar muscle tone, 5 minute: CHILD, DELIVERY, PHYSICAL EXAM
3794..PED-1	2401	47	47	Apgar reflex irritability, 5 minute: CHILD, DELIVERY, PHYSICAL EXAM
3795..PED-1	2401	48	48	Apgar color, 5 minute: CHILD, DELIVERY, PHYSICAL EXAM
3796..PED-1	2401	49	49	Apgar total score, 5 minute: CHILD, DELIVERY, PHYSICAL EXAM
3797..PED-1	2401	51	51	Apgar heart rate, 10 minute: CHILD, DELIVERY, PHYSICAL EXAM
3798..PED-1	2401	52	52	Apgar respiratory effort, 10 minute: CHILD, DELIVERY, PHYSICAL EXAM
3799..PED-1	2401	53	53	Apgar muscle tone, 10 minute: CHILD, DELIVERY, PHYSICAL EXAM

Master Index to the NCP Computerized Data Items

12-000-B3
V.122

DATA ITEM ID	CARD NUM	FROM	DATA ITEM NAME
3600..PED-1	2401	54	ADDER, reflex irritability, 10 minutes CHILD, DELIVERY, PHYSICAL EXAM
3601..PED-1	2401	55	ADDER, color, 10 minutes CHILD, DELIVERY, PHYSICAL EXAM
3602..PED-1	2401	56	ADDER, total score, 10 minutes CHILD, DELIVERY, PHYSICAL EXAM
3603..PED-1	2401	58	ADDER, heart rate, 15 minutes CHILD, DELIVERY, PHYSICAL EXAM
3604..PED-1	2401	59	ADDER, respiratory effort, 15 minutes CHILD, DELIVERY, PHYSICAL EXAM
3605..PED-1	2401	60	ADDER, muscle tone, 15 minutes CHILD, DELIVERY, PHYSICAL EXAM
3606..PED-1	2401	61	ADDER, reflex irritability, 15 minutes CHILD, DELIVERY, PHYSICAL EXAM
3607..PED-1	2401	62	ADDER, color, 15 minutes CHILD, DELIVERY, PHYSICAL EXAM
3608..PED-1	2401	63	ADDER, total score, 15 minutes CHILD, DELIVERY, PHYSICAL EXAM
3609..PED-1	2401	65	ADDER, heart rate, 20 minutes CHILD, DELIVERY, PHYSICAL EXAM
3610..PED-1	2401	64	ADDER, respiratory effort, 20 minutes CHILD, DELIVERY, PHYSICAL EXAM
3611..PED-1	2401	67	ADDER, muscle tone, 20 minutes CHILD, DELIVERY, PHYSICAL EXAM
3612..PED-1	2401	68	ADDER, reflex irritability, 20 minutes CHILD, DELIVERY, PHYSICAL EXAM
3613..PED-1	2401	69	ADDER, color, 20 minutes CHILD, DELIVERY, PHYSICAL EXAM
3614..PED-1	2401	70	ADDER, total score, 20 minutes CHILD, DELIVERY, PHYSICAL EXAM
3615.....	2401	72	Blank
3616.....	3401	1	Card number (sequence, form type, form number, revision number)
3617.....	3401	4	WINGH case number
3618..PED-1	3401	15	Birth date (mo): CHILD, DELIVERY, EVENT (REPEATED FROM ABOVE)
3619..PED-1	3401	17	Birth date (day): CHILD, DELIVERY, EVENT (REPEATED FROM ABOVE)
3620..PED-1	3401	19	Birth date (yr): CHILD, DELIVERY, EVENT (REPEATED FROM ABOVE)
3621..PED-1	3401	21	Sex: CHILD, DELIVERY, PHYSICAL EXAM (REPEATED FROM ABOVE)
3622..PED-1	3401	22	Birth weight (lb): CHILD, DELIVERY, PHYSICAL EXAM (REPEATED FROM ABOVE)
3623..PED-1	3401	24	Birth time (hr): CHILD, DELIVERY, EVENT (REPEATED FROM ABOVE)
3624..PED-1	3401	26	Birth time (min): CHILD, DELIVERY, EVENT (REPEATED FROM ABOVE)
3625..PED-1	3401	28	Suction: CHILD, DELIVERY, EVENT (REPEATED FROM ABOVE)
3626..PED-1	3401	30	Drugs administered: CHILD, DELIVERY, MEDICATIONS
3627..PED-1	3401	31	Oxygen administered, open: CHILD, DELIVERY, PROCEDURE
3628..PED-1	3401	32	Oxygen administered, open, age begun (min): CHILD, DELIVERY, PROCEDURE
3629..PED-1	3401	33	Oxygen administered, open, duration (min): CHILD, DELIVERY, PROCEDURE
3630..PED-1	3401	35	Oxygen or air administered, positive pressure: CHILD, DELIVERY, PROCEDURE
3631..PED-1	3401	37	Oxygen or air administered, positive pressure, age begun (min): CHILD, DELIVERY, PROCEDURE
3632..PED-1	3401	38	PROCEDURE
3633..PED-1	3401	40	Oxygen or air administered, positive pressure, duration (min): CHILD, DELIVERY, PROCEDURE
3634..PED-1	3401	42	Intubations: CHILD, DELIVERY, PROCEDURE
3635..PED-1	3401	43	Intubation, age begun (min): CHILD, DELIVERY, PROCEDURE
3636..PED-1	3401	45	Intubation, duration (min): CHILD, DELIVERY, PROCEDURE
3637..PED-1	3401	47	Procedures, others: CHILD, DELIVERY, PROCEDURE
3638..PED-1	3401	48	Procedures, other, age begun (min): CHILD, DELIVERY, PROCEDURE

Master Index to the NCPP Computerized Data Items

DATA ITEM ID	CAHO NUM	FROM	TO	DATA ITEM NAME
3039..PED-1	1401	50	51	Procedure, other, duration (min); CHILD, DELIVERY, PROCEDURE
3040.....	1401	52	60	blank
3041.....	1402	1	5	Card number (sequence, form type, form number, revision number)
3042.....	1402	6	14	MINDR case number
3043..PED-2	1402	15	16	Birth date (mo); CHILD, NEONATAL, ADMINISTRATIVE
3044..PED-2	1402	17	18	Birth date (day); CHILD, NEONATAL, ADMINISTRATIVE
3045..PED-2	1402	19	20	Birth date (yr); CHILD, NEONATAL, ADMINISTRATIVE
3046..PED-2	1402	21	22	Age at examination; exam 1 (hrs); CHILD, NEONATAL, PHYSICAL EXAM
3047..PED-2	1402	23	24	Age at examination; exam 2 (hrs); CHILD, NEONATAL, PHYSICAL EXAM
3048..PED-2	1402	25	27	Age at examination; exam 3 (hrs); CHILD, NEONATAL, PHYSICAL EXAM
3049..PED-2	1402	28	30	Age at examination; exam 4 (hrs); CHILD, NEONATAL, PHYSICAL EXAM
3050..PED-2	1402	31	33	Age at examination; exam last (hrs); CHILD, NEONATAL, PHYSICAL EXAM
3051..PED-2	1402	34	35	Examinations, total number; CHILD, NEONATAL, PHYSICAL EXAM
3052..PED-2	1402	36	37	Length/body (cm); CHILD, NEONATAL, PHYSICAL EXAM
3053..PED-2	1402	38	39	Head circumference (cm); CHILD, NEONATAL, PHYSICAL EXAM
3054..PED-2	1402	40	41	Head circumference; change (cm); CHILD, NEONATAL, PHYSICAL EXAM
3055..PED-2	1402	42	43	Chest circumference (cm); CHILD, NEONATAL, PHYSICAL EXAM
3056..PED-2	1402	44	45	Chest circumference; change (cm); CHILD, NEONATAL, PHYSICAL EXAM
3057..PED-2	1402	46	47	Respiratory rate; exam 1; CHILD, NEONATAL, PHYSICAL EXAM
3058..PED-2	1402	48	49	Respiratory rate; exam 2; CHILD, NEONATAL, PHYSICAL EXAM
3059..PED-2	1402	50	51	Respiratory rate; exam 3; CHILD, NEONATAL, PHYSICAL EXAM
3060..PED-2	1402	52	53	Respiratory rate; exam 4; CHILD, NEONATAL, PHYSICAL EXAM
3061..PED-2	1402	54	54	Cyanosis, peripheral/perforated; CHILD, NEONATAL, PHYSICAL EXAM
3062..PED-2	1402	55	56	Jaundice; CHILD, NEONATAL, PHYSICAL EXAM
3063..PED-2	1402	57	57	Skin parchment; CHILD, NEONATAL, PHYSICAL EXAM
3064..PED-2	1402	58	58	Skin peels; CHILD, NEONATAL, PHYSICAL EXAM
3065..PED-2	1402	59	59	Skin petechiae; CHILD, NEONATAL, PHYSICAL EXAM
3066..PED-2	1402	60	60	Skin inflammation; CHILD, NEONATAL, PHYSICAL EXAM
3067..PED-2	1402	61	61	Skin sclerema; CHILD, NEONATAL, PHYSICAL EXAM
3068..PED-2	1402	62	62	Skin staining; CHILD, NEONATAL, PHYSICAL EXAM
3069..PED-2	1402	63	63	Skin, other; CHILD, NEONATAL, PHYSICAL EXAM
3070..PED-2	1402	64	64	Nails; CHILD, NEONATAL, PHYSICAL EXAM
3071..PED-2	1402	65	66	Subcutaneous tissue; diminished; CHILD, NEONATAL, PHYSICAL EXAM
3072..PED-2	1402	67	67	Subcutaneous tissue; edema; CHILD, NEONATAL, PHYSICAL EXAM
3073..PED-2	1402	68	70	Subcutaneous tissue; dehydration; CHILD, NEONATAL, PHYSICAL EXAM
3074..PED-2	1402	71	72	Subcutaneous tissue; other; CHILD, NEONATAL, PHYSICAL EXAM
3075..PED-2	1402	73	73	Facies; CHILD, NEONATAL, PHYSICAL EXAM
3076..PED-2	1402	74	74	Head; sutures exposed; CHILD, NEONATAL, PHYSICAL EXAM
3077..PED-2	1402	75	75	Head; molding; CHILD, NEONATAL, PHYSICAL EXAM
3078..PED-2	1402	76	76	Head; cephalhematoma; CHILD, NEONATAL, PHYSICAL EXAM
3079..PED-2	1402	77	77	Head; other; CHILD, NEONATAL, PHYSICAL EXAM

Master Index to the NCPP Computerized Data Items

12-Dec-63
V.12a

DATA ITEM ID	CARD NUM	FROM	TO	DATA ITEM NAME
3880.....	1402	78	80	Blank
3881.....	2402	1	5	Card number (sequence, form type, form number, revision number)
3882.....	2402	6	14	NINDS case number
3883..PED-2	2402	15	16	Birth date (mo) CHILD, NEONATAL, ADMINISTRATIVE (REPEATED FROM ABOVE)
3884..PED-2	2402	17	18	Birth date (day) CHILD, NEONATAL, ADMINISTRATIVE (REPEATED FROM ABOVE)
3885..PED-2	2402	19	20	Birth date (yr) CHILD, NEONATAL, ADMINISTRATIVE (REPEATED FROM ABOVE)
3886..PED-2	2402	21	22	Age at examination, exam 1 (hrs) CHILD, NEONATAL, PHYSICAL EXAM (REPEATED FROM ABOVE)
3887..PED-2	2402	23	24	Age at examination, exam 2 (hrs) CHILD, NEONATAL, PHYSICAL EXAM (REPEATED FROM ABOVE)
3888..PED-2	2402	25	27	Age at examination, exam 3 (hrs) CHILD, NEONATAL, PHYSICAL EXAM (REPEATED FROM ABOVE)
3889..PED-2	2402	28	30	Age at examination, exam 4 (hrs) CHILD, NEONATAL, PHYSICAL EXAM (REPEATED FROM ABOVE)
3890..PEU-2	2402	31	33	Age at examination, exam last (hrs) CHILD, NEONATAL, PHYSICAL EXAM (REPEATED FROM ABOVE)
3891..PED-2	2402	34	35	Examinations, total number CHILD, NEONATAL, PHYSICAL EXAM (REPEATED FROM ABOVE)
3892..PED-2	2402	36	36	Fontanelle, anterior closed/open CHILD, NEONATAL, PHYSICAL EXAM
3893..PED-2	2402	37	38	Fontanelle, anterior s-p size (cm) CHILD, NEONATAL, PHYSICAL EXAM
3894..PED-2	2402	39	40	Fontanelle, anterior lateral size (cm) CHILD, NEONATAL, PHYSICAL EXAM
3895..PED-2	2402	41	41	Fontanelle, posterior closed/open CHILD, NEONATAL, PHYSICAL EXAM
3896..PED-2	2402	42	43	Fontanelle, posterior s-p size (cm) CHILD, NEONATAL, PHYSICAL EXAM
3897..PED-2	2402	44	45	Fontanelle, posterior lateral size (cm) CHILD, NEONATAL, PHYSICAL EXAM
3898..PED-2	2402	46	46	Fontanelle, anterior, tension CHILD, NEONATAL, PHYSICAL EXAM
3899..PED-2	2402	47	47	Fontanelle, posterior, tension CHILD, NEONATAL, PHYSICAL EXAM
3900..PED-2	2402	48	48	Coral CHILD, NEONATAL, PHYSICAL EXAM
3901..PED-2	2402	49	49	Mouth pharynx CHILD, NEONATAL, PHYSICAL EXAM
3902..PED-2	2402	50	50	Neck CHILD, NEONATAL, PHYSICAL EXAM
3903..PED-2	2402	51	51	Throat CHILD, NEONATAL, PHYSICAL EXAM
3904..PED-2	2402	52	52	Respiration, labored CHILD, NEONATAL, PHYSICAL EXAM
3905..PED-2	2402	53	54	Respiration, retractions CHILD, NEONATAL, PHYSICAL EXAM
3906..PED-2	2402	55	56	Respiration, cyanotic CHILD, NEONATAL, PHYSICAL EXAM
3907..PED-2	2402	57	58	Respiration, disseminated CHILD, NEONATAL, PHYSICAL EXAM
3908..PED-2	2402	59	60	Respiration, shallow CHILD, NEONATAL, PHYSICAL EXAM
3909..PED-2	2402	61	62	Respiration, grunting CHILD, NEONATAL, PHYSICAL EXAM
3910..PED-2	2402	63	64	Respiration, silent CHILD, NEONATAL, PHYSICAL EXAM
3911..PED-2	2402	65	66	Respiration, breath sounds altered CHILD, NEONATAL, PHYSICAL EXAM
3912..PED-2	2402	67	68	Respiration, chest CHILD, NEONATAL, PHYSICAL EXAM
3913..PED-2	2402	69	72	Heart, tachycardia CHILD, NEONATAL, PHYSICAL EXAM
3914..PED-2	2402	73	76	Heart, bradycardia CHILD, NEONATAL, PHYSICAL EXAM
3915..PED-2	2402	77	77	Heart, rhythm, irregular CHILD, NEONATAL, PHYSICAL EXAM

Master Index to the NCPP Computerized Data Items

12-Dec-83
V.125

DATA ITEM IN	CARD NUM	FROM	TO	DATA ITEM NAME
3916..PED-2	2802	78	78	Heart; murmurs CHILD, NEONATAL, PHYSICAL EXAM
3917..PED-2	2802	79	79	Heart; thrills CHILD, NEONATAL, PHYSICAL EXAM
3918..PED-2	2802	80	80	Heart; others CHILD, NEONATAL, PHYSICAL EXAM
3919.....	3802	1	5	Cord number (sequence, form type, form number, revision number)
3920.....	3802	6	14	MIND; case number
3921..PED-2	3802	15	16	Birth date (mo); CHILD, NEONATAL, PHYSICAL EXAM (REPEATED FROM ABOVE)
3922..PED-2	3802	17	18	Birth date (day); CHILD, NEONATAL, PHYSICAL EXAM (REPEATED FROM ABOVE)
3923..PED-2	3802	19	20	Birth date (yr); CHILD, NEONATAL, PHYSICAL EXAM (REPEATED FROM ABOVE)
3924..PED-2	3802	21	22	Age at examination; exam 1 (hrs); CHILD, NEONATAL, PHYSICAL EXAM (REPEATED FROM ABOVE)
3925..PED-2	3802	23	24	Age at examination; exam 2 (hrs); CHILD, NEONATAL, PHYSICAL EXAM (REPEATED FROM ABOVE)
3926..PED-2	3802	25	27	Age at examination; exam 3 (hrs); CHILD, NEONATAL, PHYSICAL EXAM (REPEATED FROM ABOVE)
3927..PED-2	3802	28	30	Age at examination; exam 4 (hrs); CHILD, NEONATAL, PHYSICAL EXAM (REPEATED FROM ABOVE)
3928..PED-2	3802	31	33	Age at examination; exam last (hrs); CHILD, NEONATAL, PHYSICAL EXAM (REPEATED FROM ABOVE)
3929..PED-2	3802	34	35	Examinations; total number; CHILD, NEONATAL, PHYSICAL EXAM (REPEATED FROM ABOVE)
3930..PED-2	3802	36	36	Pulses; femoral; CHILD, NEONATAL, PHYSICAL EXAM
3931..PED-2	3802	37	37	Abdomen; CHILD, NEONATAL, PHYSICAL EXAM
3932..PED-2	3802	38	38	Genitalia; CHILD, NEONATAL, PHYSICAL EXAM
3933..PED-2	3802	39	39	Spine; CHILD, NEONATAL, PHYSICAL EXAM
3934..PED-2	3802	40	40	Extremities; joints; CHILD, NEONATAL, PHYSICAL EXAM
3935..PED-2	3802	41	42	Suck; CHILD, NEONATAL, NEUROLOGICAL EXAMINATION
3936..PED-2	3802	43	44	Grasp; palmar; CHILD, NEONATAL, NEUROLOGICAL EXAMINATION
3937..PED-2	3802	45	46	Grasp; plantar; CHILD, NEONATAL, NEUROLOGICAL EXAMINATION
3938..PED-2	3802	47	47	Moro response; exam 1; CHILD, NEONATAL, NEUROLOGICAL EXAMINATION
3939..PED-2	3802	48	48	Moro response; exam 2; CHILD, NEONATAL, NEUROLOGICAL EXAMINATION
3940..PED-2	3802	49	49	Moro response; exam 3; CHILD, NEONATAL, NEUROLOGICAL EXAMINATION
3941..PED-2	3802	50	50	Moro response; exam 4; CHILD, NEONATAL, NEUROLOGICAL EXAMINATION
3942..PED-2	3802	51	51	Moro response; exam 5; CHILD, NEONATAL, NEUROLOGICAL EXAMINATION
3943..PED-2	3802	52	52	Moro response; exam 6; CHILD, NEONATAL, NEUROLOGICAL EXAMINATION
3944..PED-2	3802	53	53	Moro response; exam 7; CHILD, NEONATAL, NEUROLOGICAL EXAMINATION
3945..PED-2	3802	54	54	Moro response; exam 8; CHILD, NEONATAL, NEUROLOGICAL EXAMINATION
3946..PED-2	3802	55	56	Moro response; exam 9; CHILD, NEONATAL, NEUROLOGICAL EXAMINATION
3947..PED-2	3802	57	58	Crys; CHILD, NEONATAL, NEUROLOGICAL EXAMINATION
3948..PED-2	3802	59	60	Motor activity; spontaneous; CHILD, NEONATAL, NEUROLOGICAL EXAMINATION
3949..PED-2	3802	61	62	Motor activity; movement; jerky, periodic; CHILD, NEONATAL, NEUROLOGICAL EXAMINATION
3950..PED-2	3802	63	64	Motor activity; movement; CHILD, NEONATAL, NEUROLOGICAL EXAMINATION
3951..PED-2	3802	65	66	Motor activity; movement; irregular; CHILD, NEONATAL, NEUROLOGICAL EXAMINATION

DATA ITEM ID	CARD NUM	FROM	TO	DATA ITEM NAME
3952..PED-2	3402	67	68	Motor activity, asymmetric; CHILD, NEONATAL, NEUROLOGICAL EXAMINATION
3953..PED-2	3402	69	70	Motor activity, convulsions, local; CHILD, NEONATAL, NEUROLOGICAL EXAMINATION
3954..PEN-2	3402	71	72	Motor activity, convulsions, general; CHILD, NEONATAL, NEUROLOGICAL EXAMINATION
3955..PED-2	3402	73	74	Motor activity, other; CHILD, NEONATAL, NEUROLOGICAL EXAMINATION
3956.....	3402	75	80	Blank
3957.....	4402	1	5	Card number (sequence, form type, form number, revision number)
3958.....	4422	6	14	NINDB case number
3959..PED-2	4402	15	16	Birth date (mo); CHILD, NEONATAL, PHYSICAL EXAM (REPEATED FROM ABOVE)
3960..PED-2	4402	17	18	Birth date (day); CHILD, NEONATAL, PHYSICAL EXAM (REPEATED FROM ABOVE)
3961..PED-2	4402	19	20	Birth date (yr); CHILD, NEONATAL, PHYSICAL EXAM (REPEATED FROM ABOVE)
3962..PED-2	4402	21	22	Age at exam, exam 1 (hrs); CHILD, NEONATAL, PHYSICAL EXAM (REPEATED FROM ABOVE)
3963..PED-2	4402	23	24	Age at exam, exam 2 (hrs); CHILD, NEONATAL, PHYSICAL EXAM (REPEATED FROM ABOVE)
3964..PED-2	4402	25	26	Age at exam, exam 3 (hrs); CHILD, NEONATAL, PHYSICAL EXAM (REPEATED FROM ABOVE)
3965..PED-2	4402	27	28	Age at exam, exam 4 (hrs); CHILD, NEONATAL, PHYSICAL EXAM (REPEATED FROM ABOVE)
3966..PED-2	4402	29	30	Age at exam, exam last (hrs); CHILD, NEONATAL, PHYSICAL EXAM (REPEATED FROM ABOVE)
3967..PED-2	4402	31	35	Examinations, total number; CHILD, NEONATAL, PHYSICAL EXAM (REPEATED FROM ABOVE)
3968..PED-2	4402	36	36	Tone; extremity, upper, right, exam 1; CHILD, NEONATAL, NEUROLOGICAL EXAMINATION
3969..PED-2	4402	37	37	Tone; extremity, upper, right, exam 2; CHILD, NEONATAL, NEUROLOGICAL EXAMINATION
3970..PED-2	4402	38	38	Tone; extremity, upper, right, exam 3; CHILD, NEONATAL, NEUROLOGICAL EXAMINATION
3971..PED-2	4402	39	39	Tone; extremity, upper, right, exam 4; CHILD, NEONATAL, NEUROLOGICAL EXAMINATION
3972..PED-2	4402	40	40	Tone; extremity, upper, left, exam 1; CHILD, NEONATAL, NEUROLOGICAL EXAMINATION
3973..PED-2	4402	41	41	Tone; extremity, upper, left, exam 2; CHILD, NEONATAL, NEUROLOGICAL EXAMINATION
3974..PED-2	4402	42	42	Tone; extremity, upper, left, exam 3; CHILD, NEONATAL, NEUROLOGICAL EXAMINATION
3975..PED-2	4402	43	43	Tone; extremity, upper, left, exam 4; CHILD, NEONATAL, NEUROLOGICAL EXAMINATION
3976..PED-2	4402	44	44	Tone; extremity, lower, right, exam 1; CHILD, NEONATAL, NEUROLOGICAL EXAMINATION
3977..PED-2	4402	45	45	Tone; extremity, lower, right, exam 2; CHILD, NEONATAL, NEUROLOGICAL EXAMINATION
3978..PED-2	4402	46	46	Tone; extremity, lower, right, exam 3; CHILD, NEONATAL, NEUROLOGICAL EXAMINATION
3979..PED-2	4402	47	47	Tone; extremity, lower, right, exam 4; CHILD, NEONATAL, NEUROLOGICAL EXAMINATION
3980..PED-2	4402	48	48	Tone; extremity, lower, left, exam 1; CHILD, NEONATAL, NEUROLOGICAL EXAMINATION
3981..PED-2	4402	49	49	Tone; extremity, lower, left, exam 2; CHILD, NEONATAL, NEUROLOGICAL EXAMINATION
3982..PED-2	4402	50	50	Tone; extremity, lower, left, exam 3; CHILD, NEONATAL, NEUROLOGICAL EXAMINATION
3983..PED-2	4402	51	51	Tone; extremity, lower, left, exam 4; CHILD, NEONATAL, NEUROLOGICAL EXAMINATION
3984..PED-2	4402	52	52	Tone; neck flexor, exam 1; CHILD, NEONATAL, NEUROLOGICAL EXAMINATION
3985..PED-2	4402	53	53	Tone; neck flexor, exam 2; CHILD, NEONATAL, NEUROLOGICAL EXAMINATION
3986..PED-2	4402	54	54	Tone; neck flexor, exam 3; CHILD, NEONATAL, NEUROLOGICAL EXAMINATION
3987..PED-2	4402	55	55	Tone; neck flexor, exam 4; CHILD, NEONATAL, NEUROLOGICAL EXAMINATION
3988..PED-2	4402	56	56	Tone; neck extensor, exam 1; CHILD, NEONATAL, NEUROLOGICAL EXAMINATION
3989..PED-2	4402	57	57	Tone; neck extensor, exam 2; CHILD, NEONATAL, NEUROLOGICAL EXAMINATION
3990..PED-2	4402	58	58	Tone; neck extensor, exam 3; CHILD, NEONATAL, NEUROLOGICAL EXAMINATION
3991..PED-2	4402	59	59	Tone; neck extensor, exam 4; CHILD, NEONATAL, NEUROLOGICAL EXAMINATION
3992..PED-2	4402	60	60	Tone; trunk, exam 1; CHILD, NEONATAL, NEUROLOGICAL EXAMINATION

Master Index to the NCPP Computerized Data Items

DATA ITEM ID	CARD NUM	FROM	TO	DATA ITEM NAME
3993..PED-2	5402	61	61	Tone/ trunk, exam 2a CHILD, NEONATAL, NEUROLOGICAL EXAMINATION
3994..PED-2	5402	62	62	Tone/ trunk, exam 3a CHILD, NEONATAL, NEUROLOGICAL EXAMINATION
3995..PED-2	5402	63	63	Tone/ trunk, exam 4a CHILD, NEONATAL, NEUROLOGICAL EXAMINATION
3996..PED-2	5402	64	64	Cyromacetyl, exam CHILD, NEONATAL, DIAGNOSIS & CONDITIONS
3997..PED-2	5402	65	65	CNS defect or injury; clinical impression; CHILD, NEONATAL, DIAGNOSIS & CONDITIONS
3998..PED-2	5402	67	67	CNS defect or injury, test exam; clinical impression; CHILD, NEONATAL, DIAGNOSIS & CONDITIONS
3999..PED-2	5402	69	69	Malformations congenital, other than CNS; clinical impression; CHILD, NEONATAL, MALFORMATIONS
4000..PED-2	5402	70	71	Clinical impression, other CHILD, NEONATAL, DIAGNOSIS & CONDITIONS
4001..PED-2	5402	72	80	blank
4002..PED-2	5402	1	5	Card number (sequence, form type, form number, revision number)
4003..PED-2	5402	6	14	Minor case number
4004..PED-2	5402	15	16	Birth date (mo); CHILD, NEONATAL, ADMINISTRATIVE (REPEATED FROM ABOVE)
4005..PED-2	5402	17	18	Birth date (dy); CHILD, NEONATAL, ADMINISTRATIVE (REPEATED FROM ABOVE)
4006..PED-2	5402	19	20	Birth date (yr); CHILD, NEONATAL, ADMINISTRATIVE (REPEATED FROM ABOVE)
4007..PED-2	5402	21	22	Age at examination, exam 1 (hrs); CHILD, NEONATAL, PHYSICAL EXAM (REPEATED FROM ABOVE)
4008..PED-2	5402	23	24	Age at examination, exam 2 (hrs); CHILD, NEONATAL, PHYSICAL EXAM (REPEATED FROM ABOVE)
4009..PED-2	5402	25	27	Age at examination, exam 3 (hrs); CHILD, NEONATAL, PHYSICAL EXAM (REPEATED FROM ABOVE)
4010..PED-2	5402	28	30	Age at examination, exam 4 (hrs); CHILD, NEONATAL, PHYSICAL EXAM (REPEATED FROM ABOVE)
4011..PED-2	5402	31	33	Age at examination, exam last (hrs); CHILD, NEONATAL, PHYSICAL EXAM (REPEATED FROM ABOVE)
4012..PED-2	5402	34	35	Cyanosis (rev 0 only); CHILD, NEONATAL, PHYSICAL EXAM
4013..PED-2	5402	36	37	Subcutaneous tissue, other (rev 0 only); CHILD, NEONATAL, PHYSICAL EXAM
4014..PED-2	5402	38	39	Respiration, irregular (rev 0 only); CHILD, NEONATAL, PHYSICAL EXAM
4015..PED-2	5402	40	41	Respiration, shallow (rev 0 only); CHILD, NEONATAL, PHYSICAL EXAM
4016..PED-2	5402	42	43	Respiration, grunting (rev 0 only); CHILD, NEONATAL, PHYSICAL EXAM
4017..PED-2	5402	44	45	Respiration, labored (rev 0 only); CHILD, NEONATAL, PHYSICAL EXAM
4018..PED-2	5402	46	47	Respiration, retractions (rev 0 only); CHILD, NEONATAL, PHYSICAL EXAM
4019..PED-2	5402	48	49	Respiration, other (rev 0 only); CHILD, NEONATAL, PHYSICAL EXAM
4020..PED-2	5402	50	52	Heart rate, first (rev 0 only); CHILD, NEONATAL, PHYSICAL EXAM
4021..PED-2	5402	53	53	Heart rate, overriding (rev 0 only); CHILD, NEONATAL, PHYSICAL EXAM
4022..PED-2	5402	54	54	Heart rate, separator (rev 0 only); CHILD, NEONATAL, PHYSICAL EXAM
4023..PED-2	5402	55	55	Heart rate, severe (rev 0 only); CHILD, NEONATAL, PHYSICAL EXAM
4024..PED-2	5402	56	56	Heart rate, severe (rev 0 only); CHILD, NEONATAL, PHYSICAL EXAM
4025..PED-2	5402	57	57	Heart, other (rev 0 only); CHILD, NEONATAL, PHYSICAL EXAM
4026..PED-2	5402	58	59	Movements, body, other (rev 0 only); CHILD, NEONATAL, NEUROLOGICAL EXAMINATION

Master Index to the NCPP Computerized Data Items

DATA ITEM ID	CARD NUM	FRMH TO	DATA ITEM NAME
4027..PED-2 5402	60	61	Motor response, legs (rev 0 only); CHILD, NEONATAL, NEUROLOGICAL EXAMINATION
4028..PED-2 5402	62	62	Tone/neck, exam 1 (rev 0 only); CHILD, NEONATAL, NEUROLOGICAL EXAMINATION
4029..PED-2 5402	63	63	Tone/neck, exam 2 (rev 0 only); CHILD, NEONATAL, NEUROLOGICAL EXAMINATION
4030..PED-2 5402	64	64	Tone/neck, exam 3 (rev 0 only); CHILD, NEONATAL, NEUROLOGICAL EXAMINATION
4031..PED-2 5402	65	65	Tone/neck, exam 4 (rev 0 only); CHILD, NEONATAL, NEUROLOGICAL EXAMINATION
4032..PED-2 5402	66	66	Tone/trunk, exam 1 (rev 0 only); CHILD, NEONATAL, NEUROLOGICAL EXAMINATION
4033..PED-2 5402	67	67	Tone/trunk, exam 2 (rev 0 only); CHILD, NEONATAL, NEUROLOGICAL EXAMINATION
4034..PED-2 5402	68	68	Tone/trunk, exam 3 (rev 0 only); CHILD, NEONATAL, NEUROLOGICAL EXAMINATION
4035..PED-2 5402	69	69	Tone/trunk, exam 4 (rev 0 only); CHILD, NEONATAL, NEUROLOGICAL EXAMINATION
4036..PED-2 5402	70	70	Tone/ extremity, upper, exam 1 (rev 0 only); CHILD, NEONATAL, NEUROLOGICAL EXAMINATION
4037..PED-2 5402	71	71	Tone/ extremity, upper, exam 2 (rev 0 only); CHILD, NEONATAL, NEUROLOGICAL EXAMINATION
4038..PED-2 5402	72	72	Tone/ extremity, upper, exam 3 (rev 0 only); CHILD, NEONATAL, NEUROLOGICAL EXAMINATION
4039..PED-2 5402	73	73	Tone/ extremity, upper, exam 4 (rev 0 only); CHILD, NEONATAL, NEUROLOGICAL EXAMINATION
4040..PED-2 5402	74	74	Tone/ extremity, lower, exam 1 (rev 0 only); CHILD, NEONATAL, NEUROLOGICAL EXAMINATION
4041..PED-2 5402	75	75	Tone/ extremity, lower, exam 2 (rev 0 only); CHILD, NEONATAL, NEUROLOGICAL EXAMINATION
4042..PED-2 5402	76	76	Tone/ extremity, lower, exam 3 (rev 0 only); CHILD, NEONATAL, NEUROLOGICAL EXAMINATION
4043..PED-2 5402	77	77	Tone/ extremity, lower, exam 4 (rev 0 only); CHILD, NEONATAL, NEUROLOGICAL EXAMINATION
4044..PED-2 5402	78	78	Meturcyl dysmatuply (rev 0 only); CHILD, NEONATAL, DIAGNOSIS & CONDITIONS
4045..PED-2 5402	79	79	Malformations congenital (rev 0 only); CHILD, NEONATAL, MALFORMATIONS
4046..PED-2 5402	80	80	Injury, signs of (rev 0 only); CHILD, NEONATAL, DIAGNOSIS & CONDITIONS
4047..... 1403	1	5	Card number (sequence, form type, form number, revision number)
4048..... 1403	6	14	MIND case number
4049..PED-3 1403	15	16	Birth date (age); CHILD, NEONATAL, ADMINISTRATIVE
4050..PED-3 1403	17	18	Birth date (day); CHILD, NEONATAL, ADMINISTRATIVE
4051..PED-3 1403	19	20	Birth date (yr); CHILD, NEONATAL, ADMINISTRATIVE
4052..PED-3 1403	21	22	Nursery histories, number; CHILD, NEONATAL, ADMINISTRATIVE
4053..PED-3 1403	23	23	Nursery histories in first week; CHILD, NEONATAL, ADMINISTRATIVE
4054..PED-3 1403	24	24	Incubator used; CHILD, NEONATAL, PROCEDURE
4055..PED-3 1403	25	25	Incubator humidity; CHILD, NEONATAL, PROCEDURE
4056..PED-3 1403	26	26	Incubator mist administered; CHILD, NEONATAL, PROCEDURE
4057..PED-3 1403	27	27	Oxygen administered nursery; CHILD, NEONATAL, PROCEDURE
4058..PED-3 1403	28	28	Oxygen administered nursery, maximum concentration; CHILD, NEONATAL, PROCEDURE
4059..PED-3 1403	29	29	Candida, nursery (lbs), other special treatment/procedure; CHILD, NEONATAL, PROCEDURE
4056..PED-3 1403	30	30	PROCEDURE

Master Index to the NEPP Computerized Data Items

12-000003
V.120

DATA ITEM NO	CARD NUM	FROM	TO	DATA ITEM NAME
4060..	PED-3 1403	31	32	Weight, nursery; minimum (lbs); CHILD, NEONATAL, PHYSICAL EXAM
4061..	PED-3 1403	33	34	Weight, nursery; maximum (oz); CHILD, NEONATAL, PHYSICAL EXAM
4062..	PED-3 1403	35	36	Weight, nursery; minimum (lbs); CHILD, NEONATAL, PHYSICAL EXAM
4063..	PED-3 1403	37	38	Weight, nursery; maximum (oz); CHILD, NEONATAL, PHYSICAL EXAM
4064..	PED-3 1403	39	40	Temperature nursery; within normal range; numbers CHILD, NEONATAL, PHYSICAL EXAM
4065..	PED-3 1403	40	40	Temperature nursery; below 95 centigrade; numbers CHILD, NEONATAL, PHYSICAL EXAM
4066..	PED-3 1403	41	42	Temperature nursery; minimum CHILD, NEONATAL, PHYSICAL EXAM
4067..	PED-3 1403	43	43	Temperature nursery; minimum exact CHILD, NEONATAL, PHYSICAL EXAM
4068..	PED-3 1403	44	44	Temperature nursery; above 98.9 centigrade; numbers CHILD, NEONATAL, PHYSICAL EXAM
4069..	PED-3 1403	45	47	Temperature nursery; maximum CHILD, NEONATAL, PHYSICAL EXAM
4070..	PED-3 1403	48	48	Temperature nursery; maximum exact CHILD, NEONATAL, PHYSICAL EXAM
4071..	PED-3 1403	49	49	Feeding method nursery; bottle (days); CHILD, NEONATAL, PROCEDURE
4072..	PED-3 1403	50	50	Feeding method nursery; breast (days); CHILD, NEONATAL, PROCEDURE
4073..	PED-3 1403	51	51	Feeding method nursery; sava (days); CHILD, NEONATAL, PROCEDURE
4074..	PED-3 1403	52	52	Feeding method nursery; tube (days); CHILD, NEONATAL, PROCEDURE
4075..	PED-3 1403	53	53	Feeding method nursery; other (days); CHILD, NEONATAL, PROCEDURE
4076..	PED-3 1403	54	54	Activity, nursery; excessive (days); CHILD, NEONATAL, OBSERVATIONS
4077..	PED-3 1403	55	55	Activity, nursery; diminished (days); CHILD, NEONATAL, OBSERVATIONS
4078..	PED-3 1403	56	56	Cry, nursery; excessive (days); CHILD, NEONATAL, OBSERVATIONS
4079..	PED-3 1403	57	57	Cry, nursery; diminished (days); CHILD, NEONATAL, OBSERVATIONS
4080..	PED-3 1403	58	58	Respiratory abnormalities nursery; apnea (days); CHILD, NEONATAL, PHYSICAL EXAM
4081..	PED-3 1403	59	59	Respiratory abnormalities nursery; grunting (days); CHILD, NEONATAL, PHYSICAL EXAM
4082..	PED-3 1403	60	60	Respiratory abnormalities nursery; retractions (days); CHILD, NEONATAL, PHYSICAL EXAM
4083..	PED-3 1403	61	61	Respiratory abnormalities nursery; other (days); CHILD, NEONATAL, PHYSICAL EXAM
4084..	PED-3 1403	62	62	Cyanosis, nursery; peripheral (days); CHILD, NEONATAL, PHYSICAL EXAM
4085..	PED-3 1403	63	63	Cyanosis, nursery; generalized (days); CHILD, NEONATAL, PHYSICAL EXAM
4086..	PED-3 1403	64	64	Skin, nursery; peeling (days); CHILD, NEONATAL, PHYSICAL EXAM
4087..	PED-3 1403	65	65	Bleeding, nursery; thromboses (days); CHILD, NEONATAL, PHYSICAL EXAM
4088..	PED-3 1403	66	66	Seizures, nursery (days); CHILD, NEONATAL, PHYSICAL EXAM
4089..	PED-3 1403	67	67	Twitching, nursery (days); CHILD, NEONATAL, PHYSICAL EXAM
4090..	PED-3 1403	68	68	Vomiting, nursery (days); CHILD, NEONATAL, OBSERVATIONS
4091..	PED-3 1403	69	69	Feeding problems nursery (days); CHILD, NEONATAL, OBSERVATIONS
4092..	PED-3 1403	70	70	Vitamin K; nursery; CHILD, NEONATAL, MEDICATIONS
4093..	PED-3 1403	71	71	Antibiotics nursery; CHILD, NEONATAL, MEDICATIONS
4094..	PED-3 1403	72	72	Medication, nursery; others; CHILD, NEONATAL, MEDICATIONS
4095..	PED-3 1403	73	73	Procedures, nursery; others; CHILD, NEONATAL, PROCEDURE
4096..	PED-3 1403	74	74	Nursery history; others; CHILD, NEONATAL, MEDICAL HISTORY
4097..	75	75	

Master Index to the NCPP Computerized Data Items

DATA ITEM ID	CARD NUM	FROM	TO	DATA ITEM NAME
4096.....	2403	1	5	Card number (sequence, form type, form number, revision number)
4099.....	2403	6	14	NINDB case number
4100...PED=3	2403	15	16	Birth date (mo): CHILD, NEONATAL, ADMINISTRATIVE (REPEATED FROM ABOVE)
4101...MED=3	2403	17	18	Birth date (day): CHILD, NEONATAL, ADMINISTRATIVE (REPEATED FROM ABOVE)
4102...PED=3	2403	19	20	Birth date (yr): CHILD, NEONATAL, ADMINISTRATIVE (REPEATED FROM ABOVE)
4103...MED=3	2403	21	24	Medications: procedures: nursery specific, nth (where nth = 30): CHILD, NEONATAL, MEDICATIONS
4104...PED=3	2403	25	80	Medications: procedures: nursery specific, percent of column 2 1-24 for possible medications 2 = 15: CHILD, NEONATAL, MEDICATIONS (REPEATED FROM ABOVE)
4105...PED=3	3403	1	80	Medications: procedures: nursery specific, percent of card 2403 for possible medications 16 = 30: CHILD, NEONATAL, MEDICATIONS (REPEATED FROM ABOVE)
4106.....	0405	1	5	Card number (sequence, form type, form number, revision number)
4107.....	0405	6	14	NINDB case number
4108...PED=5	0405	15	16	Birth date (mo): CHILD, NEONATAL, ADMINISTRATIVE
4109...PED=5	0405	17	18	Birth date (day): CHILD, NEONATAL, ADMINISTRATIVE
4110...PED=5	0405	19	20	Birth date (yr): CHILD, NEONATAL, ADMINISTRATIVE
4111...PED=5	0405	21	21	Blood type: CHILD, NEONATAL, CLINICAL LAB
4112...PED=5	0405	22	22	AH type: CHILD, NEONATAL, CLINICAL LAB
4113...PED=5	0405	23	23	AH type, additional information: CHILD, NEONATAL, CLINICAL LAB
4114...PED=5	0405	24	24	Coombs' test, direct: CHILD, NEONATAL, CLINICAL LAB
4115...PED=5	0405	25	25	Cord: blood: CHILD, NEONATAL, CLINICAL LAB
4116...PED=5	0405	26	26	Blood for neonate characterization, serum: CHILD, NEONATAL, CLINICAL LAB
4117...PED=5	0405	27	29	Bilirubin, serum, first, age (hrs): CHILD, NEONATAL, CLINICAL LAB
4118...PED=5	0405	30	31	Bilirubin, serum, first, age (hrs): CHILD, NEONATAL, CLINICAL LAB
4119...PED=5	0405	32	33	Bilirubin, serum, first, total (mg %): CHILD, NEONATAL, CLINICAL LAB
4120...PED=5	0405	34	36	Bilirubin, serum, 48 hr, age (hrs): CHILD, NEONATAL, CLINICAL LAB
4121...PED=5	0405	37	38	Bilirubin, serum, 48 hr, direct (mg %): CHILD, NEONATAL, CLINICAL LAB
4122...PED=5	0405	39	40	Bilirubin, serum, 48 hr, total (mg %): CHILD, NEONATAL, CLINICAL LAB
4123...PED=5	0405	41	43	Bilirubin, serum, highest, age (hrs): CHILD, NEONATAL, CLINICAL LAB
4124...PED=5	0405	44	45	Bilirubin, serum, highest, direct (hrs): CHILD, NEONATAL, CLINICAL LAB
4125...PED=5	0405	46	47	Bilirubin, serum, highest, total (hrs): CHILD, NEONATAL, CLINICAL LAB
4126...PED=5	0405	48	48	Bilirubin, serum, numbers: CHILD, NEONATAL, CLINICAL LAB
4127...PED=5	0405	49	51	Hemoglobin, 48 hr, age (hrs): CHILD, NEONATAL, CLINICAL LAB
4128...PED=5	0405	52	53	Hemoglobin, 48 hr, (gm %): CHILD, NEONATAL, CLINICAL LAB
4129...PED=5	0405	54	56	Hemoglobin, lowest, age (hrs): CHILD, NEONATAL, CLINICAL LAB
4130...PED=5	0405	57	58	Hemoglobin, lowest (gm %): CHILD, NEONATAL, CLINICAL LAB
4131...PED=5	0405	59	61	Hematocrit, 48 hr, age (hrs): CHILD, NEONATAL, CLINICAL LAB
4132...PED=5	0405	62	63	Hematocrit, 48 hr (percent): CHILD, NEONATAL, CLINICAL LAB
4133...PED=5	0405	64	66	Hematocrit, lowest, age (hrs): CHILD, NEONATAL, CLINICAL LAB
4134...PED=5	0405	67	68	Hematocrit, lowest (percent): CHILD, NEONATAL, CLINICAL LAB
4135...PED=5	0405	69	69	Protein: albumin: serum, performed: CHILD, NEONATAL, CLINICAL LAB

Master Index to the NEPP Computerized Data Items

12-Dec-63
v.131

DATA ITEM ID	CARD NUM	FROM	TO	DATA ITEM NAME
4136..PED-5	0405	70	70	Laboratory tests, other: CHILD, NEONATAL, CLINICAL LAB
4137.....	0405	71	80	Blank
4138.....	1404	1	5	Card number, (sequence, form type, form number, revision number)
4139.....	1404	6	14	MINDR case number
4140..PED-6	1404	15	16	Birth date (mo): CHILD, NEONATAL, ADMINISTRATIVE
4141..PED-6	1404	17	18	Birth date (day): CHILD, NEONATAL, ADMINISTRATIVE
4142..PED-6	1404	19	20	Birth date (yr): CHILD, NEONATAL, ADMINISTRATIVE
4143..PED-6	1404	21	23	Age at examination (hrs): CHILD, NEONATAL, NEUROLOGICAL EXAMINATION
4144..PED-6	1404	24	25	Feeding, time since last (hrs): CHILD, NEONATAL, NEUROLOGICAL EXAMINATION
4145..PED-6	1404	26	26	Neurological exam, number: CHILD, NEONATAL, NEUROLOGICAL EXAMINATION
4146..PED-6	1404	27	28	Exam, position at rest: CHILD, NEONATAL, ADMINISTRATIVE
4147..PED-6	1404	29	29	Reflex: blink: CHILD, NEONATAL, NEUROLOGICAL EXAMINATION
4148..PED-6	1404	30	30	Movement: face: CHILD, NEONATAL, NEUROLOGICAL EXAMINATION
4149..PED-6	1404	31	31	Motor activity: tremulous (fingers): CHILD, NEONATAL, NEUROLOGICAL EXAMINATION
4150..PED-6	1404	32	32	Motor activity: jerky (eyelids): CHILD, NEONATAL, NEUROLOGICAL EXAMINATION
4151..PED-6	1404	33	33	Motor activity: writhing: CHILD, NEONATAL, NEUROLOGICAL EXAMINATION
4152..PED-6	1404	34	34	Motor activity: asymmetric: CHILD, NEONATAL, NEUROLOGICAL EXAMINATION
4153..PED-6	1404	35	35	Motor activity: convulsions, local: CHILD, NEONATAL, NEUROLOGICAL EXAMINATION
4154..PED-6	1404	36	36	Motor activity: convulsions, general: CHILD, NEONATAL, NEUROLOGICAL EXAMINATION
4155..PED-6	1404	37	37	Motor activity, other: CHILD, NEONATAL, NEUROLOGICAL EXAMINATION
4156..PED-6	1404	38	38	Movement: extremity: CHILD, NEONATAL, NEUROLOGICAL EXAMINATION
4157..PED-6	1404	39	39	Cry: CHILD, NEONATAL, NEUROLOGICAL EXAMINATION
4158..PED-6	1404	40	40	Creak: palms: CHILD, NEONATAL, NEUROLOGICAL EXAMINATION
4159..PED-6	1404	41	41	Creak: plantar: CHILD, NEONATAL, NEUROLOGICAL EXAMINATION
4160..PED-6	1404	42	42	Reflex: patellar/knee jerk: CHILD, NEONATAL, NEUROLOGICAL EXAMINATION
4161..PED-6	1404	43	43	Clonus: ankle, right: CHILD, NEONATAL, NEUROLOGICAL EXAMINATION
4162..PED-6	1404	44	44	Clonus: ankle, left: CHILD, NEONATAL, NEUROLOGICAL EXAMINATION
4163..PED-6	1404	45	45	Ruck: CHILD, NEONATAL, NEUROLOGICAL EXAMINATION
4164..PED-6	1404	46	46	Roeting response: CHILD, NEONATAL, NEUROLOGICAL EXAMINATION
4165..PED-6	1404	47	47	Prone position: CHILD, NEONATAL, NEUROLOGICAL EXAMINATION
4166..PED-6	1404	48	48	Traction response: CHILD, NEONATAL, NEUROLOGICAL EXAMINATION
4167..PED-6	1404	49	49	Reflex: withdrawal: CHILD, NEONATAL, NEUROLOGICAL EXAMINATION
4168..PED-6	1404	50	50	Trunk: incurvation response: CHILD, NEONATAL, NEUROLOGICAL EXAMINATION
4169..PED-6	1404	51	51	Stepping response: CHILD, NEONATAL, NEUROLOGICAL EXAMINATION
4170..PED-6	1404	52	52	Placing response: CHILD, NEONATAL, NEUROLOGICAL EXAMINATION
4171..PED-6	1404	53	53	Moro response, general: CHILD, NEONATAL, NEUROLOGICAL EXAMINATION
4172..PED-6	1404	54	54	Moro response, arm: CHILD, NEONATAL, NEUROLOGICAL EXAMINATION
4173..PED-6	1404	55	55	Moro response, leg: CHILD, NEONATAL, NEUROLOGICAL EXAMINATION
4174..PED-6	1404	56	56	Traction response: CHILD, NEONATAL, NEUROLOGICAL EXAMINATION
4175..PED-6	1404	57	57	Palpebral closure: CHILD, NEONATAL, NEUROLOGICAL EXAMINATION
4176..PED-6	1404	58	58	Auditory response: CHILD, NEONATAL, NEUROLOGICAL EXAMINATION

Master Index to the NCFP Computerized Data Items

12-Dec-83
V.132

DATA ITEM ID	CARD NUM	FROM	TO	DATA ITEM NAME
4177..PED-6	1406	59	59	Reflex labyrinthine, deviation during right rotations CHILD, NEONATAL, NEUROLOGICAL EXAMINATION
4178..PED-6	1406	60	60	Reflex labyrinthine, nystagmus during right rotations CHILD, NEONATAL, NEUROLOGICAL EXAMINATION
4179..PED-6	1406	61	61	Reflex labyrinthine, deviation after right rotations CHILD, NEONATAL, NEUROLOGICAL EXAMINATION
4180..PED-6	1406	62	62	Reflex labyrinthine, nystagmus after right rotations CHILD, NEONATAL, NEUROLOGICAL EXAMINATION
4181..PED-6	1406	63	63	Reflex labyrinthine, deviation during left rotations CHILD, NEONATAL, NEUROLOGICAL EXAMINATION
4182..PED-6	1406	64	64	Reflex labyrinthine, nystagmus during left rotations CHILD, NEONATAL, NEUROLOGICAL EXAMINATION
4183..PED-6	1406	65	65	Reflex labyrinthine, deviation after left rotations CHILD, NEONATAL, NEUROLOGICAL EXAMINATION
4184..PED-6	1406	66	66	Reflex labyrinthine, nystagmus after left rotations CHILD, NEONATAL, NEUROLOGICAL EXAMINATION
4185..PED-6	1406	67	67	Reflex labyrinthine, deviation during right rotations CHILD, NEONATAL, NEUROLOGICAL EXAMINATION
4186..PED-6	1406	68	68	Reflex labyrinthine, deviation after right rotations CHILD, NEONATAL, NEUROLOGICAL EXAMINATION
4187..PED-6	1406	69	69	Reflex labyrinthine, deviation during left rotations CHILD, NEONATAL, NEUROLOGICAL EXAMINATION
4188..PED-6	1406	70	70	Reflex labyrinthine, deviation after left rotations CHILD, NEONATAL, NEUROLOGICAL EXAMINATION
4189.....	1406	71	80	Blank
4190.....	2406	1	5	Card number (sequence, form type, form number, revision number)
4191.....	2406	6	14	HINDS case number
4192..PED-6	2406	15	16	Birth date (mo); CHILD, NEONATAL, ADMINISTRATIVE (REPEATED FROM ABOVE)
4193..PED-6	2406	17	18	Birth date (day); CHILD, NEONATAL, ADMINISTRATIVE (REPEATED FROM ABOVE)
4194..PED-6	2406	19	20	Birth date (yr); CHILD, NEONATAL, ADMINISTRATIVE (REPEATED FROM ABOVE)
4195..PED-6	2406	21	23	Age at examination; CHILD, NEONATAL, NEUROLOGICAL EXAMINATION (REPEATED FROM ABOVE)
4196..PED-6	2406	24	25	Feeding, time since last feeding; CHILD, NEONATAL, NEUROLOGICAL EXAMINATION (REPEATED FROM ABOVE)
4197..PED-6	2406	26	26	Eye movements; CHILD, NEONATAL, NEUROLOGICAL EXAMINATION
4198..PED-6	2406	27	27	Eye pupil, direct reflex; CHILD, NEONATAL, NEUROLOGICAL EXAMINATION
4199..PED-6	2406	28	28	Eye pupil, averse; CHILD, NEONATAL, NEUROLOGICAL EXAMINATION
4200..PED-6	2406	29	29	Eye external exam; CHILD, NEONATAL, NEUROLOGICAL EXAMINATION
4201..PED-6	2406	30	30	Eye ophthalmoscopic exam; CHILD, NEONATAL, NEUROLOGICAL EXAMINATION
4202..PED-6	2406	31	32	Tone; extremity, upper; CHILD, NEONATAL, NEUROLOGICAL EXAMINATION
4203..PED-6	2406	33	34	Tone; extremity, lower; CHILD, NEONATAL, NEUROLOGICAL EXAMINATION
4204..PED-6	2406	35	36	Tone; neck flexor; CHILD, NEONATAL, NEUROLOGICAL EXAMINATION

Master Index to the NCPP Computerized Data Items

12-Dec-83
V.133

DATA ITEM ID	CARD NUM	FROM	TO	DATA ITEM NAME
4205..PED-6	2406	37	38	Tongue neck extensors CHILD, NEONATAL, NEUROLOGICAL EXAMINATION
4206..PED-6	2406	39	40	Tongue trunk CHILD, NEONATAL, NEUROLOGICAL EXAMINATION
4207..PED-6	2406	41	41	Transillumination CHILD, NEONATAL, NEUROLOGICAL EXAMINATION
4208..PED-6	2406	42	43	Reflex tonic neck CHILD, NEONATAL, NEUROLOGICAL EXAMINATION
4209..PED-6	2406	44	44	Reflex tonic neck, right jaw arm CHILD, NEONATAL, NEUROLOGICAL EXAMINATION
4210..PED-6	2406	45	45	Reflex tonic neck, right jaw arm CHILD, NEONATAL, NEUROLOGICAL EXAMINATION
4211..PED-6	2406	46	46	Reflex tonic neck, right occiput arm CHILD, NEONATAL, NEUROLOGICAL EXAMINATION
4212..PED-6	2406	47	47	Reflex tonic neck, right occiput leg CHILD, NEONATAL, NEUROLOGICAL EXAMINATION
4213..PED-6	2406	48	48	Reflex tonic neck, right occiput leg CHILD, NEONATAL, NEUROLOGICAL EXAMINATION
4214..PED-6	2406	49	49	Reflex tonic neck, left jaw arm CHILD, NEONATAL, NEUROLOGICAL EXAMINATION
4215..PED-6	2406	50	50	Reflex tonic neck, left jaw arm CHILD, NEONATAL, NEUROLOGICAL EXAMINATION
4216..PED-6	2406	51	51	Reflex tonic neck, left occiput arm CHILD, NEONATAL, NEUROLOGICAL EXAMINATION
4217..PED-6	2406	52	52	Reflex tonic neck, left occiput leg CHILD, NEONATAL, NEUROLOGICAL EXAMINATION
4218..PED-6	2406	53	53	Neurological signs, other CHILD, NEONATAL, NEUROLOGICAL EXAMINATION
4219..PED-6	2406	54	54	Neurological abnormalities CHILD, NEONATAL, DIAGNOSIS & CONDITIONS
4220..PED-6	2406	55	55	Non neurological abnormalities CHILD, NEONATAL, DIAGNOSIS & CONDITIONS
4221..PED-6	2406	56	56	Examination conditions CHILD, NEONATAL, NEUROLOGICAL EXAMINATION
4222..PED-6	2406	57	57	Neurological diagnosis (rev 6 only) CHILD, NEONATAL, DIAGNOSIS & CONDITIONS
4223..PED-6	2406	58	58	Tongue neck CHILD, NEONATAL, NEUROLOGICAL EXAMINATION
4224..PED-6	2406	59	59	Tongue trunk CHILD, NEONATAL, NEUROLOGICAL EXAMINATION
4225..PED-6	2406	60	60	Tongue extremity, upper CHILD, NEONATAL, NEUROLOGICAL EXAMINATION
4226..PED-6	2406	61	62	Tongue extremity, lower CHILD, NEONATAL, NEUROLOGICAL EXAMINATION
4227..PED-6	2406	63	64	Eyes corneas CHILD, NEONATAL, NEUROLOGICAL EXAMINATION
4228..PED-6	2406	65	66	Eyes anterior chamber CHILD, NEONATAL, NEUROLOGICAL EXAMINATION
4229..PED-6	2406	67	68	Eyes iris CHILD, NEONATAL, NEUROLOGICAL EXAMINATION
4230..PED-6	2406	69	70	Eyes vitreous CHILD, NEONATAL, NEUROLOGICAL EXAMINATION
4231..PED-6	2406	71	72	Eyes discs CHILD, NEONATAL, NEUROLOGICAL EXAMINATION
4232..PED-6	2406	73	74	Eyes fundus CHILD, NEONATAL, NEUROLOGICAL EXAMINATION
4233..PED-6	2406	75	76	Eyes pupil and other CHILD, NEONATAL, NEUROLOGICAL EXAMINATION
4234.....	2406	77	80	Blank
4235..PED-6	3406	1	80	Neurological re-examination (if given) repeat of card 1406 MOTHER, NEONATAL, NEUROLOGICAL EXAMINATION (REPEATED FROM ABOVE)
4237.....	0407	1	5	Neurological re-examination (if given) repeat of card 2406 MOTHER, NEONATAL, NEUROLOGICAL EXAMINATION (REPEATED FROM ABOVE)
4238.....	0407	6	14	Card number (sequence, form type, form number, revision number)
4239..PED-7	0407	15	16	Case number
4240..PED-7	0407	17	18	Birth date (mo) CHILD, NEONATAL, ADMINISTRATIVE
4241..PED-7	0407	19	20	Birth date (day) CHILD, NEONATAL, ADMINISTRATIVE
4242..PED-7	0407	21	22	Birth date (yr) CHILD, NEONATAL, ADMINISTRATIVE
4243..PED-7	0407	23	24	Discharge date (mo) CHILD, NEONATAL, HOSPITALIZATIONS
4243..PED-7	0407	23	24	Discharge date (day) CHILD, NEONATAL, HOSPITALIZATIONS

Master Index to the HCSP Computerized Data Items

12-000003
V.13A

DATA ITEM TO	CARD NUM	FROM	TO	DATA ITEM NAME
4264..PED-7	0407	25	26	Discharge date (yr): CHIL0, NEONATAL, HOSPITALIZATIONS
4265..PED-7	0407	27	26	Hospital days, numbers: CHIL0, NEONATAL, HOSPITALIZATIONS
4266..PED-7	0407	29	26	Hospital course, events: CHIL0, NEONATAL, HOSPITALIZATIONS
4267..PED-7	0407	30	30	Age, group code: CHIL0, NEONATAL, HOSPITALIZATIONS
4268..PED-7	0407	31	31	Hemoglobin, serum, total group codes: CHIL0, NEONATAL, HOSPITALIZATIONS
4269..PED-7	0407	32	32	Neuromuscular disturbances: CHIL0, NEONATAL, HOSPITALIZATIONS
4270..PED-7	0407	33	33	Hospital course, events, other: CHIL0, NEONATAL, HOSPITALIZATIONS
4271..PED-7	0407	34	34	Dysmaturity, stage: CHIL0, NEONATAL, HOSPITALIZATIONS
4272..PED-7	0407	35	35	Clinical impression, normal or abnormal: CHIL0, NEONATAL, HOSPITALIZATIONS
4273..PED-7	0407	36	36	CNS defect or injury: clinical impressions: CHIL0, NEONATAL, HOSPITALIZATIONS
4274..PED-7	0407	37	37	Malignancies congenitally clinical impressions: CHIL0, NEONATAL, HOSPITALIZATIONS
4275..PED-7	0407	38	38	Clinical impression, other: CHIL0, NEONATAL, HOSPITALIZATIONS
4276..PED-7	0407	39	39	Hospital stay, completion: CHIL0, NEONATAL, HOSPITALIZATIONS
4277..PED-7	0407	40	40	Blank
4278..PED-7	1408	1	5	Card number (sequence, form type, form number, revision number)
4279..PED-7	1408	6	14	NINDS case number
4280..PED-8	1408	15	16	Birth date (mo): CHIL0, GENERAL, EVENT
4281..PED-8	1408	17	16	Birth date (day): CHIL0, GENERAL, EVENT
4282..PED-8	1408	19	20	Birth date (yr): CHIL0, GENERAL, EVENT
4283..PED-8	1408	21	22	Discharge date (mo): CHIL0, NEONATAL, EVENT
4284..PED-8	1408	23	24	Discharge date (day): CHIL0, NEONATAL, EVENT
4285..PED-8	1408	25	24	Discharge date (yr): CHIL0, NEONATAL, EVENT
4286..PED-8	1408	27	29	Age at discharge (days): CHIL0, NEONATAL, OBSERVATIONS
4287..PED-8	1408	30	30	Dysmaturity, stage: CHIL0, NEONATAL, OBSERVATIONS
4288..PED-8	1408	31	31	Procedure, number of: CHIL0, NEONATAL, PROCEDURE
4289..PED-8	1408	32	32	Medical conditions, other: etiologic impressions, procedure summary: CHIL0, NEONATAL, DIAGNOSIS & CONDITIONS
4290..PED-8	1408	33	33	Information source: summary code: CHIL0, NEONATAL, ADMINISTRATIVE
4291..PED-8	1408	34	35	Blank
4292..PED-8	1408	36	36	Neurologic abnormality, number of: CHIL0, NEONATAL, DIAGNOSIS & CONDITIONS
4293..PED-8	1408	37	37	CNS malformations: CHIL0, NEONATAL, MALFORMATIONS
4294..PED-8	1408	38	38	Musculoskeletal abnormality, number of: CHIL0, NEONATAL, DIAGNOSIS & CONDITIONS
4295..PED-8	1408	39	39	Eye conditions: CHIL0, NEONATAL, DIAGNOSIS & CONDITIONS
4296..PED-8	1408	40	40	Ear conditions: CHIL0, NEONATAL, DIAGNOSIS & CONDITIONS
4297..PED-8	1408	41	41	Mouth conditions: respiratory tract, upper, conditions: CHIL0, NEONATAL, DIAGNOSIS & CONDITIONS
4298..PED-8	1408	42	42	Thoracic conditions: CHIL0, NEONATAL, DIAGNOSIS & CONDITIONS
4299..PED-8	1408	43	43	Respiratory abnormality: CHIL0, NEONATAL, DIAGNOSIS & CONDITIONS
4300..PED-8	1408	44	44	Cardiovascular conditions: CHIL0, NEONATAL, DIAGNOSIS & CONDITIONS
4301..PED-8	1408	45	45	Alimentary tract: malformation or condition: CHIL0, NEONATAL, MALFORMATIONS
4302..PED-8	1408	46	46	Liver abnormality: bile duct abnormality: spleen abnormality: CHIL0, NEONATAL, DIAGNOSIS & CONDITIONS

Master Index to the NEPP Computerized Data Items

12-Dec-83
v.135

DATA ITEM ID	CARD NUX	FROM	TO	DATA ITEM NAME
4293..PED-8	1408	47	47	Genitourinary conditions; CHILD, NEONATAL, DIAGNOSIS & CONDITIONS
4294..PED-8	1408	48	48	Neoplastic conditions; CHILD, NEONATAL, DIAGNOSIS & CONDITIONS
4295..PED-8	1408	49	49	Neurologic conditions; CHILD, NEONATAL, DIAGNOSIS & CONDITIONS
4296..PED-8	1408	50	50	Skin; malformations or conditions; CHILD, NEONATAL, DIAGNOSIS & CONDITIONS
4297..PED-8	1408	51	51	Infections; CHILD, NEONATAL, DIAGNOSIS & CONDITIONS
4298..PED-8	1408	52	52	Symptoms; CHILD, NEONATAL, DIAGNOSIS & CONDITIONS
4299..PED-8	1408	53	53	Endocrine diseases; metabolic diseases; CHILD, NEONATAL, DIAGNOSIS & CONDITIONS
4290..PED-8	1408	54	54	Diagnoses; procedure specific, n/a; (where n/a n = 54); CHILD, NEONATAL, DIAGNOSIS & CONDITIONS
4290..PED-8	1408	54	54	Brain abnormality; codes: 011, 012, 001 CHILD, NEONATAL, DIAGNOSIS & CONDITIONS
4290..PED-8	1408	54	54	Seizures; codes: 003, 004 CHILD, NEONATAL, DIAGNOSIS & CONDITIONS
4290..PED-8	1408	54	54	Myoclonus; codes: 005, 006 CHILD, NEONATAL, DIAGNOSIS & CONDITIONS
4290..PED-8	1408	54	54	Hypertonia; codes: 007, 008 CHILD, NEONATAL, DIAGNOSIS & CONDITIONS
4290..PED-8	1408	54	54	Jitteriness; tremulousness; codes: 009, 010 CHILD, NEONATAL, DIAGNOSIS & CONDITIONS
4290..PED-8	1408	54	54	Hyperreflexivity; codes: 011, 012 CHILD, NEONATAL, DIAGNOSIS & CONDITIONS
4290..PED-8	1408	54	54	Paralytic/paralysis; hemi; codes: 013, 014 CHILD, NEONATAL, DIAGNOSIS & CONDITIONS
4290..PED-8	1408	54	54	Paralytic/paralysis; para; codes: 015, 016 CHILD, NEONATAL, DIAGNOSIS & CONDITIONS
4290..PED-8	1408	54	54	Paralytic/paralysis; tetra; codes: 017, 018 CHILD, NEONATAL, DIAGNOSIS & CONDITIONS
4290..PED-8	1408	54	54	Paralytic/paralysis; other; codes: 019, 020 CHILD, NEONATAL, DIAGNOSIS & CONDITIONS
4290..PED-8	1408	54	54	Hypotonia; codes: 045, 050 CHILD, NEONATAL, DIAGNOSIS & CONDITIONS
4290..PED-8	1408	54	54	Hyperreflexivity; codes: 051, 052 CHILD, NEONATAL, DIAGNOSIS & CONDITIONS
4290..PED-8	1408	54	54	Lethargy; codes: 053, 054 CHILD, NEONATAL, DIAGNOSIS & CONDITIONS
4290..PED-8	1408	54	54	Reflexes; asymmetric; activity or tone; codes: 055, 056 CHILD, NEONATAL, DIAGNOSIS & CONDITIONS
4290..PED-8	1408	54	54	Reflexes; symmetrical but abnormal; codes: 057, 058 CHILD, NEONATAL, DIAGNOSIS & CONDITIONS
4290..PED-8	1408	54	54	Motor; reflex abnormal; codes: 059, 060 CHILD, NEONATAL, DIAGNOSIS & CONDITIONS
4290..PED-8	1408	54	54	Cry abnormal; codes: 061, 062 CHILD, NEONATAL, DIAGNOSIS & CONDITIONS
4290..PED-8	1408	54	54	Suck abnormal; codes: 063, 064 CHILD, NEONATAL, DIAGNOSIS & CONDITIONS
4290..PED-8	1408	54	54	Brain abnormality; other; codes: 065, 066 CHILD, NEONATAL, DIAGNOSIS & CONDITIONS
4290..PED-8	1408	54	54	Brain status; abnormal; transient; codes: 090 CHILD, NEONATAL, DIAGNOSIS & CONDITIONS
4290..PED-8	1408	54	54	Brain status; abnormal; persistent; codes: 091 CHILD, NEONATAL, DIAGNOSIS & CONDITIONS
4290..PED-8	1408	54	54	Brain status; abnormal; one exam or no protocol exam; codes: 094 CHILD, NEONATAL, DIAGNOSIS & CONDITIONS
4290..PED-8	1408	54	54	Nerve abnormality; peripheral or cranial; brachial; codes: 095, 096 CHILD, NEONATAL, DIAGNOSIS & CONDITIONS
4290..PED-8	1408	54	54	Nerve abnormality; peripheral or cranial; facial; codes: 097, 098 CHILD, NEONATAL, DIAGNOSIS & CONDITIONS

Master Index to the HCPP Computerized Data Items

12-Dec-63
V.13b

DATA ITEM ID	CARD NUM	FROM	TO	DATA ITEM NAME
4290..PED-0 1400		50	50	Nerve abnormality, peripheral or cranial; ocular, codes 099, 100; CHILD, NEONATAL, DIAGNOSIS & CONDITIONS
4290..PED-0 1400		54	50	Nerve abnormality, peripheral or cranial, other, codes 101, 102; CHILD, NEONATAL, DIAGNOSIS & CONDITIONS
4290..PED-0 1400		54	50	Skull fractured, codes 119, 120; CHILD, NEONATAL, DIAGNOSIS & CONDITIONS
4290..PED-0 1400		54	50	Cephalhematoma, codes 121, 122; CHILD, NEONATAL, DIAGNOSIS & CONDITIONS
4290..PED-0 1400		54	50	Hemorrhage (intracranial), codes 123, 124; CHILD, NEONATAL, DIAGNOSIS & CONDITIONS
4290..PED-0 1400		54	50	Spinal cord abnormality, codes 133, 134; CHILD, NEONATAL, DIAGNOSIS & CONDITIONS
4290..PED-0 1400		54	50	Neurologic abnormality, other, codes 153, 154; CHILD, NEONATAL, DIAGNOSIS & CONDITIONS
4290..PED-0 1400		54	50	Anencephaly, codes 180; CHILD, NEONATAL, DIAGNOSIS & CONDITIONS
4290..PED-0 1400		54	50	Microcephaly, codes 185, 186; CHILD, NEONATAL, DIAGNOSIS & CONDITIONS
4290..PED-0 1400		54	50	Hydrocephaly, codes 187, 188; CHILD, NEONATAL, DIAGNOSIS & CONDITIONS
4290..PED-0 1400		54	50	Hydrocephaly, codes 189, 190; CHILD, NEONATAL, DIAGNOSIS & CONDITIONS
4290..PED-0 1400		54	50	Cranioynostosis, codes 191, 192; CHILD, NEONATAL, DIAGNOSIS & CONDITIONS
4290..PEN-A 1400		54	50	Cranial sutures, abnormal separation, codes 193, 194; CHILD, NEONATAL, DIAGNOSIS & CONDITIONS
4290..PED-A 1400		54	50	Skull shape abnormal, codes 195, 196; CHILD, NEONATAL, DIAGNOSIS & CONDITIONS
4290..PED-0 1400		54	50	Encephalocoele, codes 197, 198; CHILD, NEONATAL, DIAGNOSIS & CONDITIONS
4290..PED-0 1400		54	50	Meningocele, codes 199, 200; CHILD, NEONATAL, DIAGNOSIS & CONDITIONS
4290..PED-A 1400		54	50	Pilonidal sinus, not double, codes 201, 202; CHILD, NEONATAL, DIAGNOSIS & CONDITIONS
4290..PED-0 1400		54	50	Sinus, midline, other, codes 203, 204; CHILD, NEONATAL, DIAGNOSIS & CONDITIONS
4290..PED-0 1400		54	50	CNS malformations and related skeletal conditions, other, codes 223, 224; CHILD, NEONATAL, DIAGNOSIS & CONDITIONS
4290..PED-0 1400		54	50	Absence of corpus callosum, codes 226; CHILD, NEONATAL, DIAGNOSIS & CONDITIONS
4290..PED-0 1400		54	50	Microcephaly, codes 227; CHILD, NEONATAL, DIAGNOSIS & CONDITIONS
4290..PED-0 1400		54	50	Absence of hypoglossic or olfactory nerve and/or bulb, codes 228; CHILD, NEONATAL, DIAGNOSIS & CONDITIONS
4290..PED-0 1400		54	50	Suboccipital cyst, codes 229; CHILD, NEONATAL, DIAGNOSIS & CONDITIONS
4290..PED-0 1400		54	50	Corn abnormality, codes 230; CHILD, NEONATAL, DIAGNOSIS & CONDITIONS
4290..PED-0 1400		54	50	Absence sacrum, codes 232; CHILD, NEONATAL, DIAGNOSIS & CONDITIONS
4290..PED-0 1400		54	50	Arnold-Chiari malformation, codes 233; CHILD, NEONATAL, DIAGNOSIS & CONDITIONS
4290..PED-0 1400		54	50	Cerebral hypoplasia, codes 234; CHILD, NEONATAL, DIAGNOSIS & CONDITIONS
4290..PED-0 1400		54	50	Cystic septum pellucidum, codes 235; CHILD, NEONATAL, DIAGNOSIS & CONDITIONS
4290..PED-0 1400		54	50	Cystic mass, lumbosacral area, codes 240; CHILD, NEONATAL, DIAGNOSIS & CONDITIONS
4290..PED-0 1400		54	50	Hydrocele, codes 242; CHILD, NEONATAL, DIAGNOSIS & CONDITIONS
4290..PED-0 1400		54	50	Hypoplasia of skull bones, codes 243; CHILD, NEONATAL, DIAGNOSIS & CONDITIONS
4290..PED-0 1400		54	50	Malformation, non-specific; brain, codes 244; CHILD, NEONATAL, DIAGNOSIS & CONDITIONS

Master Index to the NCPD Computerized Data Items

12-Dec-83
V.137

DATA ITEM ID	CARD NUM	FROM	TO	DATA ITEM NAME
4290..PED=8	1408	54	56	Paracymbria, codes 2484 CHILD, NEONATAL, DIAGNOSIS & CONDITIONS
4290..PED=8	1408	54	56	Absent; posterior lobe of pituitary; adenoma pituitary; codes 2491 CHILD, NEONATAL, DIAGNOSIS & CONDITIONS
4290..PED=8	1408	54	56	Machischleia; codes 2501 CHILD, NEONATAL, DIAGNOSIS & CONDITIONS
4290..PED=8	1408	54	56	Suboccipital spine tract; codes 2511 CHILD, NEONATAL, DIAGNOSIS & CONDITIONS
4290..PED=8	1408	54	56	Craniochiaria; codes 2521 CHILD, NEONATAL, DIAGNOSIS & CONDITIONS
4290..PED=8	1408	54	56	vertebral abnormality; codes 253, 254 CHILD, NEONATAL, DIAGNOSIS & CONDITIONS
4290..PED=8	1408	54	56	Talipes equinovarus; codes 255, 256 CHILD, NEONATAL, DIAGNOSIS & CONDITIONS
4290..PED=8	1408	54	56	Heterotera ad ductus; codes 257, 258 CHILD, NEONATAL, DIAGNOSIS & CONDITIONS
4290..PED=8	1408	54	56	Calcaro Vague; codes 259, 260 CHILD, NEONATAL, DIAGNOSIS & CONDITIONS
4290..PED=8	1408	54	56	High dislocation or dysplasia, congenital; codes 261, 262 CHILD, NEONATAL, DIAGNOSIS & CONDITIONS
4290..PED=8	1408	54	56	Extremity or part, specific absence or hypoplasia of; codes 263, 264 CHILD, NEONATAL, DIAGNOSIS & CONDITIONS
4290..PED=8	1408	54	56	Absence of hypoplasia of femoral epiphysis; codes 265 CHILD, NEONATAL, DIAGNOSIS & CONDITIONS
4290..PED=8	1408	54	56	Absence of hypoplasia of lower extremity; codes 266 CHILD, NEONATAL, DIAGNOSIS & CONDITIONS
4290..PED=8	1408	54	56	Absence of hypoplasia of femur; codes 268 CHILD, NEONATAL, DIAGNOSIS & CONDITIONS
4290..PED=8	1408	54	56	Absence of hypoplasia of tibia; codes 270 CHILD, NEONATAL, DIAGNOSIS & CONDITIONS
4290..PED=8	1408	54	56	Absence of hypoplasia of fibula; codes 272 CHILD, NEONATAL, DIAGNOSIS & CONDITIONS
4290..PED=8	1408	54	56	Absence of hypoplasia of foot; codes 274 CHILD, NEONATAL, DIAGNOSIS & CONDITIONS
4290..PED=8	1408	54	56	Absence of hypoplasia of toes; codes 276 CHILD, NEONATAL, DIAGNOSIS & CONDITIONS
4290..PED=8	1408	54	56	Absence of hypoplasia of upper extremity; codes 278 CHILD, NEONATAL, DIAGNOSIS & CONDITIONS
4290..PED=8	1408	54	56	Absence of hypoplasia of forearm; codes 279 CHILD, NEONATAL, DIAGNOSIS & CONDITIONS
4290..PED=8	1408	54	56	Absence of hypoplasia of humerus; codes 280 CHILD, NEONATAL, DIAGNOSIS & CONDITIONS
4290..PED=8	1408	54	56	Absence of hypoplasia of radius; codes 282 CHILD, NEONATAL, DIAGNOSIS & CONDITIONS
4290..PED=8	1408	54	56	Absence of hypoplasia of ulna; codes 284 CHILD, NEONATAL, DIAGNOSIS & CONDITIONS
4290..PED=8	1408	54	56	Absence of hypoplasia of clert hallux; codes 285 CHILD, NEONATAL, DIAGNOSIS & CONDITIONS
4290..PED=8	1408	54	56	Absence of hypoplasia of hand; codes 286 CHILD, NEONATAL, DIAGNOSIS & CONDITIONS
4290..PED=8	1408	54	56	Absence of hypoplasia of ribs; anomalies of; codes 287 CHILD, NEONATAL, DIAGNOSIS & CONDITIONS
4290..PED=8	1408	54	56	Absence of hypoplasia of fingers; codes 288 CHILD, NEONATAL, DIAGNOSIS & CONDITIONS
4290..PED=8	1408	54	56	Absent; sternocleidomastoid muscle; codes 289 CHILD, NEONATAL, DIAGNOSIS & CONDITIONS

Master Index to the NCPP Computerized Data Items

12-Dec-83
V.130

DATA ITEM TO	CARD NUM	FROM TO	DATA ITEM NAME
4290..PED-8	1408	54	Absence of hypoplasia of ribs, codes 2921 CHILD, NEONATAL, DIAGNOSIS & CONDITIONS
4290..PED-8	1408	54	Absence of hypoplasia of ribs and spine, codes 2931 CHILD, NEONATAL, DIAGNOSIS & CONDITIONS
4290..PED-8	1408	54	Polydactyly, codes 2941 CHILD, NEONATAL, DIAGNOSIS & CONDITIONS
4290..PED-8	1408	54	Syndactyly, codes 2945 CHILD, NEONATAL, DIAGNOSIS & CONDITIONS
4290..PED-8	1408	54	Torticollis, codes 297, 2981 CHILD, NEONATAL, DIAGNOSIS & CONDITIONS
4290..PED-8	1408	54	Arthrogyria multiple, codes 299, 3001 CHILD, NEONATAL, DIAGNOSIS & CONDITIONS
4290..PED-8	1408	54	Achondroplasia, codes 301, 3021 CHILD, NEONATAL, DIAGNOSIS & CONDITIONS
4290..PED-8	1408	54	Clavicle, fractured, codes 303, 3041 CHILD, NEONATAL, DIAGNOSIS & CONDITIONS
4290..PED-8	1408	54	Fractures, other, codes 305, 3061 CHILD, NEONATAL, DIAGNOSIS & CONDITIONS
4290..PED-8	1408	54	Mandible and mandible, abnormally long, codes 3271 CHILD, NEONATAL, DIAGNOSIS & CONDITIONS
4290..PED-8	1408	54	Hemihypertrophy (left side body), codes 3281 CHILD, NEONATAL, DIAGNOSIS & CONDITIONS
4290..PED-8	1408	54	Geni recurvatum, codes 3301 CHILD, NEONATAL, DIAGNOSIS & CONDITIONS
4290..PED-8	1408	54	Hypoplasia of jaw, codes 3311 CHILD, NEONATAL, DIAGNOSIS & CONDITIONS
4290..PED-8	1408	54	Digit, marked separation of 2 or more, codes 3321 CHILD, NEONATAL, DIAGNOSIS & CONDITIONS
4290..PED-8	1408	54	Musculoskeletal abnormality, other non-infectious, codes 333, 3341 CHILD, NEONATAL, DIAGNOSIS & CONDITIONS
4290..PED-8	1408	54	Ulnar deviation of hand or digits, codes 3351 CHILD, NEONATAL, DIAGNOSIS & CONDITIONS
4290..PED-8	1408	54	Local abnormal placement, position, or deviation, codes 3361 CHILD, NEONATAL, DIAGNOSIS & CONDITIONS
4290..PED-8	1408	54	Hypermobility of extensible joints, codes 3371 CHILD, NEONATAL, DIAGNOSIS & CONDITIONS
4290..PED-8	1408	54	Abnormal position of fingers, codes 3381 CHILD, NEONATAL, DIAGNOSIS & CONDITIONS
4290..PED-8	1408	54	Manner toes, codes 3391 CHILD, NEONATAL, DIAGNOSIS & CONDITIONS
4290..PED-8	1408	54	Absence of pubic fusion, codes 3401 CHILD, NEONATAL, DIAGNOSIS & CONDITIONS
4290..PED-8	1408	54	Flexion deformity, contracture, codes 3411 CHILD, NEONATAL, DIAGNOSIS & CONDITIONS
4290..PED-8	1408	54	Cervical ribs, codes 3421 CHILD, NEONATAL, DIAGNOSIS & CONDITIONS
4290..PED-8	1408	54	Fibrous dysplasia of bone, codes 3431 CHILD, NEONATAL, DIAGNOSIS & CONDITIONS
4290..PED-8	1408	54	Cleidomegaly (also talipes), codes 3441 CHILD, NEONATAL, DIAGNOSIS & CONDITIONS
4290..PED-8	1408	54	Enlargement of thigh and leg, codes 3451 CHILD, NEONATAL, DIAGNOSIS & CONDITIONS
4290..PED-8	1408	54	Congenital dislocation of knee, codes 3461 CHILD, NEONATAL, DIAGNOSIS & CONDITIONS
4290..PED-8	1408	54	Dislocation of humerus (shoulder), codes 3471 CHILD, NEONATAL, DIAGNOSIS & CONDITIONS
4290..PED-8	1408	54	Congenital dislocation of wrist, codes 3481 CHILD, NEONATAL, DIAGNOSIS & CONDITIONS
4290..PED-8	1408	54	Dislocation of toe, 5th, codes 3491 CHILD, NEONATAL, DIAGNOSIS & CONDITIONS
4290..PED-8	1408	54	Contracting band of hand, codes 3501 CHILD, NEONATAL, DIAGNOSIS & CONDITIONS
4290..PED-8	1408	54	Charcot-Marie-Tooth, codes 351, 3521 CHILD, NEONATAL, DIAGNOSIS & CONDITIONS

Master Index to the NEUP Computerized Data Items

12-000003
V.139

DATA ITEM ID	CARD NUM	FROM	TO	DATA ITEM NAME
4290..PED-0	1408	54	56	Petrolentol fibroplasia, codes: 353, 354; CHILD, NEONATAL, DIAGNOSIS & CONDITIONS
4290..PED-0	1408	54	56	Cerebral, codes: 355, 356; CHILD, NEONATAL, DIAGNOSIS & CONDITIONS
4290..PED-0	1408	54	56	Corneal opacity, codes: 357, 358; CHILD, NEONATAL, DIAGNOSIS & CONDITIONS
4290..PED-0	1408	54	56	Microphthalmia, codes: 359, 360; CHILD, NEONATAL, DIAGNOSIS & CONDITIONS
4290..PED-0	1408	54	56	Blindness, codes: 361, 362; CHILD, NEONATAL, DIAGNOSIS & CONDITIONS
4290..PED-0	1408	54	56	Myetomus, codes: 363, 364; CHILD, NEONATAL, DIAGNOSIS & CONDITIONS
4290..PED-0	1408	54	56	Eye conditions, other noninfectious, codes: 365, 366; CHILD, NEONATAL, DIAGNOSIS & CONDITIONS
4290..PED-0	1408	54	56	Anophthalmia, code: 367; CHILD, NEONATAL, DIAGNOSIS & CONDITIONS
4290..PED-0	1408	54	56	Aniridia, code: 370; CHILD, NEONATAL, DIAGNOSIS & CONDITIONS
4290..PED-0	1408	54	56	Wueththalmia, code: 372; CHILD, NEONATAL, DIAGNOSIS & CONDITIONS
4290..PED-0	1408	54	56	Coloboma, code: 373; CHILD, NEONATAL, DIAGNOSIS & CONDITIONS
4290..PED-0	1408	54	56	Exophthalmos, codes: 374, 375; CHILD, NEONATAL, DIAGNOSIS & CONDITIONS
4290..PED-0	1408	54	56	Eye Myriatton, codes: 376; CHILD, NEONATAL, DIAGNOSIS & CONDITIONS
4290..PED-0	1408	54	56	Hypoplasia of optic nerve, code: 381; CHILD, NEONATAL, DIAGNOSIS & CONDITIONS
4290..PED-0	1408	54	56	Perillemia, code: 392; CHILD, NEONATAL, DIAGNOSIS & CONDITIONS
4290..PED-0	1408	54	56	Ear, low set, codes: 391, 392; CHILD, NEONATAL, DIAGNOSIS & CONDITIONS
4290..PED-0	1408	54	56	Ear pinna deformed, codes: 393, 394; CHILD, NEONATAL, DIAGNOSIS & CONDITIONS
4290..PED-0	1408	54	56	Branchial cleft anomaly, codes: 395, 396; CHILD, NEONATAL, DIAGNOSIS & CONDITIONS
4290..PED-0	1408	54	56	Deafness, codes: 397, 398; CHILD, NEONATAL, DIAGNOSIS & CONDITIONS
4290..PED-0	1408	54	56	Ear conditions, other noninfectious, codes: 399, 400; CHILD, NEONATAL, DIAGNOSIS & CONDITIONS
4290..PED-0	1408	54	56	Advanced meatus, external; ears, codes: 602; CHILD, NEONATAL, DIAGNOSIS & CONDITIONS
4290..PED-0	1408	54	56	Ruptured tympanic membrane, code: 414; CHILD, NEONATAL, DIAGNOSIS & CONDITIONS
4290..PED-0	1408	54	56	Choanal atresia, codes: 419, 420; CHILD, NEONATAL, DIAGNOSIS & CONDITIONS
4290..PED-0	1408	54	56	Cleft palate, code: 421; CHILD, NEONATAL, DIAGNOSIS & CONDITIONS
4290..PED-0	1408	54	56	Cleft uvula, bifid, code: 424; CHILD, NEONATAL, DIAGNOSIS & CONDITIONS
4290..PED-0	1408	54	56	Cleft lip, code: 424; CHILD, NEONATAL, DIAGNOSIS & CONDITIONS
4290..PED-0	1408	54	56	Cleft gum, code: 424; CHILD, NEONATAL, DIAGNOSIS & CONDITIONS
4290..PED-0	1408	54	56	Micropthalmia, codes: 429, 430; CHILD, NEONATAL, DIAGNOSIS & CONDITIONS
4290..PED-0	1408	54	56	Epiglottic malformation; larynx malformation; codes: 431, 432; CHILD, NEONATAL, DIAGNOSIS & CONDITIONS
4290..PED-0	1408	54	56	Respiratory tract, upper; mouth conditions, other, codes: 433, 434; CHILD, NEONATAL, DIAGNOSIS & CONDITIONS
4290..PED-0	1408	54	56	Anomaly; lung; pleural defect, congenital; code: 435; CHILD, NEONATAL, DIAGNOSIS & CONDITIONS
4290..PED-0	1408	54	56	Absent; nose, bridge of, code: 436; CHILD, NEONATAL, DIAGNOSIS & CONDITIONS
4290..PED-0	1408	54	56	Absent; nostril, floor of, code: 436; CHILD, NEONATAL, DIAGNOSIS & CONDITIONS
4290..PED-0	1408	54	56	Absent; uvula, code: 440; CHILD, NEONATAL, DIAGNOSIS & CONDITIONS
4290..PED-0	1408	54	56	Bifid tongue, code: 441; CHILD, NEONATAL, DIAGNOSIS & CONDITIONS
4290..PED-0	1408	54	56	Renula (sublingual cyst), code: 442; CHILD, NEONATAL, DIAGNOSIS & CONDITIONS

Master Index to the NCPP Computerized Data Items

12-Dec-83
V.140

DATA ITEM ID	CARD NUM	FROM	TO	DATA ITEM NAME
4290..PED-0	1400	52	50	Choanal stenosis with absence nasal cartilage, codes 440; CHILD, NEONATAL, DIAGNOSIS & CONDITIONS
4290..PED-0	1400	50	50	Salivary gland, ectopic, codes 445; CHILD, NEONATAL, DIAGNOSIS & CONDITIONS
4290..PED-0	1400	50	50	Nephrogenic anomaly, codes 447, 448; CHILD, NEONATAL, DIAGNOSIS & CONDITIONS
4290..PED-0	1400	50	50	Lung anomaly, codes 449, 450; CHILD, NEONATAL, DIAGNOSIS & CONDITIONS
4290..PED-0	1400	50	50	Absence of lung, right or left, codes 452; CHILD, NEONATAL, DIAGNOSIS & CONDITIONS
4290..PED-0	1400	50	50	Anomaly of lung pulmonary artery, codes 453; CHILD, NEONATAL, DIAGNOSIS & CONDITIONS
4290..PED-0	1400	50	50	Anomaly of lung lobe or lobe absence or incomplete division, codes 454; CHILD, NEONATAL, DIAGNOSIS & CONDITIONS
4290..PED-0	1400	50	50	Anomaly of lung pneumatocele, codes 455; CHILD, NEONATAL, DIAGNOSIS & CONDITIONS
4290..PED-0	1400	50	50	Anomaly of lung cyst or cysts, codes 456; CHILD, NEONATAL, DIAGNOSIS & CONDITIONS
4290..PED-0	1400	50	50	Anomaly of lung lobes, extra, codes 457; CHILD, NEONATAL, DIAGNOSIS & CONDITIONS
4290..PED-0	1400	50	50	Anomaly of lung hypoplasia or immaturity, codes 458; CHILD, NEONATAL, DIAGNOSIS & CONDITIONS
4290..PED-0	1400	50	50	Chest wall anomaly, codes 459, 460; CHILD, NEONATAL, DIAGNOSIS & CONDITIONS
4290..PED-0	1400	50	50	Anomaly of chest wall, deformed thorax, codes 461; CHILD, NEONATAL, DIAGNOSIS & CONDITIONS
4290..PED-0	1400	50	50	Anomaly of chest wall; suare shaped, codes 463; CHILD, NEONATAL, DIAGNOSIS & CONDITIONS
4290..PED-0	1400	50	50	Anomaly of chest wall; pectus carinatus (keel) (Pigeon), codes 464; CHILD, NEONATAL, DIAGNOSIS & CONDITIONS
4290..PED-0	1400	50	50	Anomaly of chest wall; ribs, flaring, codes 465; CHILD, NEONATAL, DIAGNOSIS & CONDITIONS
4290..PED-0	1400	50	50	Pectus excavatum, codes 467, 468; CHILD, NEONATAL, DIAGNOSIS & CONDITIONS
4290..PED-0	1400	50	50	Thoracic abnormality, other, codes 469, 470; CHILD, NEONATAL, DIAGNOSIS & CONDITIONS
4290..PED-0	1400	50	50	Congenital laryngeal stridor, inspiratory stridor, codes 471; CHILD, NEONATAL, DIAGNOSIS & CONDITIONS
4290..PED-0	1400	50	50	Hydrothorax, bilateral or unilateral, codes 472; CHILD, NEONATAL, DIAGNOSIS & CONDITIONS
4290..PED-0	1400	50	50	Rupture of trachea, codes 473; CHILD, NEONATAL, DIAGNOSIS & CONDITIONS
4290..PED-0	1400	50	50	Wrench, compression of, codes 474; CHILD, NEONATAL, DIAGNOSIS & CONDITIONS
4290..PED-0	1400	50	50	Mediastinal emphysema, and/or pneumothorax, codes 475; CHILD, NEONATAL, DIAGNOSIS & CONDITIONS
4290..PED-0	1400	50	50	Membranous, codes 476; CHILD, NEONATAL, DIAGNOSIS & CONDITIONS
4290..PED-0	1400	50	50	Atelectasis (comp. collapse lung), codes 477; CHILD, NEONATAL, DIAGNOSIS & CONDITIONS
4290..PED-0	1400	50	50	Respiratory distress syndrome hyaline membrane disease, codes 479, 480; CHILD, NEONATAL, DIAGNOSIS & CONDITIONS
4290..PED-0	1400	50	50	Atelectasis, primary, codes 481, 482; CHILD, NEONATAL, DIAGNOSIS & CONDITIONS
4290..PED-0	1400	50	50	Pneumonia, codes 483, 484; CHILD, NEONATAL, DIAGNOSIS & CONDITIONS

Master Index to the NCPP Computerized Data Items

12-Dec-83
v.141

DATA ITEM ID	CARD NUM	FROM TO	DATA ITEM NAME
4290..PED=8 1408		54 54	Aspiration before or during delivery, codes: 485, 486: CHILD, NEONATAL, DIAGNOSIS & CONDITIONS
4290..PED=8 1408		54 54	Aspiration after delivery, codes: 487, 488: CHILD, NEONATAL, DIAGNOSIS & CONDITIONS
4290..PED=8 1408		54 54	Respiratory abnormality, pulmonary hemorrhage, codes: 489, 490: CHILD, NEONATAL, DIAGNOSIS & CONDITIONS
4290..PED=8 1408		54 54	Respiratory abnormality, cardiac conditions, codes: 491, 492: CHILD, NEONATAL, DIAGNOSIS & CONDITIONS
4290..PED=8 1408		54 54	Respiratory abnormality, CNS abnormality, codes: 493, 494: CHILD, NEONATAL, DIAGNOSIS & CONDITIONS
4290..PED=8 1408		54 54	Respiratory abnormality, metabolic abnormality, codes: 495, 496: CHILD, NEONATAL, DIAGNOSIS & CONDITIONS
4290..PED=8 1408		54 54	Respiratory abnormality, other, codes: 497, 498: CHILD, NEONATAL, DIAGNOSIS & CONDITIONS
4290..PED=8 1408		54 54	Empyema, codes: see CHILD, NEONATAL, DIAGNOSIS & CONDITIONS
4290..PED=8 1408		54 54	Intermittent emphysema, codes: 501: CHILD, NEONATAL, DIAGNOSIS & CONDITIONS
4290..PED=8 1408		54 54	Mucous plug in trachea, codes: 502: CHILD, NEONATAL, DIAGNOSIS & CONDITIONS
4290..PED=8 1408		54 54	Respiratory abnormality, unknown condition, codes: 511, 512: CHILD, NEONATAL, DIAGNOSIS & CONDITIONS
4290..PED=8 1408		54 54	Respiratory distress, degree, none, codes: 513: CHILD, NEONATAL, DIAGNOSIS & CONDITIONS
4290..PED=8 1408		54 54	Respiratory distress, degree, slight, codes: 514: CHILD, NEONATAL, DIAGNOSIS & CONDITIONS
4290..PED=8 1408		54 54	Respiratory distress, degree, moderate, codes: 515: CHILD, NEONATAL, DIAGNOSIS & CONDITIONS
4290..PED=8 1408		54 54	Respiratory distress, degree, marked, codes: 520: CHILD, NEONATAL, DIAGNOSIS & CONDITIONS
4290..PED=8 1408		54 54	Apnea, primary, codes: 521: CHILD, NEONATAL, DIAGNOSIS & CONDITIONS
4290..PED=8 1408		54 54	Apnea, single episode, codes: 522: CHILD, NEONATAL, DIAGNOSIS & CONDITIONS
4290..PED=8 1408		54 54	Apnea, multiple episodes, codes: 523: CHILD, NEONATAL, DIAGNOSIS & CONDITIONS
4290..PED=8 1408		54 54	Resuscitation during first 5 minutes of life, codes: 524: CHILD, NEONATAL, DIAGNOSIS & CONDITIONS
4290..PED=8 1408		54 54	Resuscitation after first 5 minutes of life, codes: 530: CHILD, NEONATAL, DIAGNOSIS & CONDITIONS
4290..PED=8 1408		54 54	Cardiovascular diseases: congenital, codes: 531, 532: CHILD, NEONATAL, DIAGNOSIS & CONDITIONS
4290..PED=8 1408		54 54	Cardiovascular diseases: congenital, codes: 533, 534: CHILD, NEONATAL, DIAGNOSIS & CONDITIONS
4290..PED=8 1408		54 54	Fibrinolytic, codes: 535, 536: CHILD, NEONATAL, DIAGNOSIS & CONDITIONS
4290..PED=8 1408		54 54	Cardiac rhythm disorder, codes: 537, 538: CHILD, NEONATAL, DIAGNOSIS & CONDITIONS
4290..PED=8 1408		54 54	Cardiac rate disorder, codes: 539, 540: CHILD, NEONATAL, DIAGNOSIS & CONDITIONS
4290..PED=8 1408		54 54	Cardiac enlargement, codes: 541, 542: CHILD, NEONATAL, DIAGNOSIS & CONDITIONS

Master Index to the HCPR Computerized Data Items

12-Dec-83
V.1a2

DATA ITEM ID	CARD NUM	FROM	TO	DATA ITEM NAME
4290..PED-8 1408	54	54	54	Cardiac decompression, codes 543, 568 CHILD, NEONATAL, DIAGNOSIS & CONDITIONS
4290..PED-A 1408	54	54	54	Cardiovascular diagnosis, specific, codes 546 CHILD, NEONATAL, DIAGNOSIS & CONDITIONS
4290..PED-8 1408	54	54	54	Aortic atresia, code 547 CHILD, NEONATAL, DIAGNOSIS & CONDITIONS
4290..PED-A 1408	54	54	54	Aortic hypoplastic, code 549 CHILD, NEONATAL, DIAGNOSIS & CONDITIONS
4290..PED-8 1408	54	54	54	Atrial septal defect, code 549 CHILD, NEONATAL, DIAGNOSIS & CONDITIONS
4290..PED-8 1408	54	54	54	Atrioventricular canal (communication), codes 550 CHILD, NEONATAL, DIAGNOSIS & CONDITIONS
4290..PED-8 1408	54	54	54	Coarctation, code 551 CHILD, NEONATAL, DIAGNOSIS & CONDITIONS
4290..PED-8 1408	54	54	54	Ventricular septal defect, code 552 CHILD, NEONATAL, DIAGNOSIS & CONDITIONS
4290..PED-8 1408	54	54	54	Ductus arteriosus, code 553 CHILD, NEONATAL, DIAGNOSIS & CONDITIONS
4290..PED-A 1408	54	54	54	Absent umbilical artery, code 554 CHILD, NEONATAL, DIAGNOSIS & CONDITIONS
4290..PED-A 1408	54	54	54	Anomalous subclavian, right, code 555 CHILD, NEONATAL, DIAGNOSIS & CONDITIONS
4290..PED-A 1408	54	54	54	Transposed ventricles, hydropericardium, codes 556 CHILD, NEONATAL, DIAGNOSIS & CONDITIONS
4290..PED-8 1408	54	54	54	Situs inversus, dextroversion, dextroposition, codes 557 CHILD, NEONATAL, DIAGNOSIS & CONDITIONS
4290..PED-8 1408	54	54	54	Anomalous pulmonary venous connection and/or return, code 558 CHILD, NEONATAL, DIAGNOSIS & CONDITIONS
4290..PED-8 1408	54	54	54	Aortic arch anomaly, code 559 CHILD, NEONATAL, DIAGNOSIS & CONDITIONS
4290..PED-A 1408	54	54	54	Mitral valve, bicuspid ant. leaf or rudiment valve, code 560 CHILD, NEONATAL, DIAGNOSIS & CONDITIONS
4290..PED-8 1408	54	54	54	Ventricles, single (absent ventricle), code 561 CHILD, NEONATAL, DIAGNOSIS & CONDITIONS
4290..PED-8 1408	54	54	54	Hypoplastic aortic (left), code 562 CHILD, NEONATAL, DIAGNOSIS & CONDITIONS
4290..PED-A 1408	54	54	54	Atresia mitral valve, code 563 CHILD, NEONATAL, DIAGNOSIS & CONDITIONS
4290..PED-A 1408	54	54	54	Common trunkus, truncus arteriosus, code 564 CHILD, NEONATAL, DIAGNOSIS & CONDITIONS
4290..PED-8 1408	54	54	54	Cor triloculare, code 565 CHILD, NEONATAL, DIAGNOSIS & CONDITIONS
4290..PED-8 1408	54	54	54	Ebstein's complex, code 566 CHILD, NEONATAL, DIAGNOSIS & CONDITIONS
4290..PED-8 1408	54	54	54	Endocardial cushion defect, code 567 CHILD, NEONATAL, DIAGNOSIS & CONDITIONS
4290..PED-8 1408	54	54	54	Endocardial ectopias, code 568 CHILD, NEONATAL, DIAGNOSIS & CONDITIONS
4290..PED-8 1408	54	54	54	Hypoplastic ventricle, right, code 569 CHILD, NEONATAL, DIAGNOSIS & CONDITIONS
4290..PED-A 1408	54	54	54	Transposition, code 570 CHILD, NEONATAL, DIAGNOSIS & CONDITIONS
4290..PED-A 1408	54	54	54	Hypoplastic atrium, left, code 571 CHILD, NEONATAL, DIAGNOSIS & CONDITIONS
4290..PED-8 1408	54	54	54	Hydrothorax/ventricle, right, code 572 CHILD, NEONATAL, DIAGNOSIS & CONDITIONS
4290..PED-8 1408	54	54	54	Cardiovascular diseases and conditions, other, codes 573, 574 CHILD, NEONATAL, DIAGNOSIS & CONDITIONS
4290..PED-8 1408	54	54	54	Coronary, missing (left), code 575 CHILD, NEONATAL, DIAGNOSIS & CONDITIONS
4290..PED-A 1408	54	54	54	Pericardial venous cavity, superior, code 576 CHILD, NEONATAL, DIAGNOSIS & CONDITIONS
4290..PED-8 1408	54	54	54	Pulmonary, atresia or hypoplasia, codes 577 CHILD, NEONATAL, DIAGNOSIS & CONDITIONS

Master Index to the NCPP Computerized Data Items

12-Dec-83
V.143

DATA ITEM ID	CARD NUM	FROM	TO	DATA ITEM NAME
4290..PED-B	1408	54	56	Absent; coronary sinus, codes 576; CHILD, NEONATAL, DIAGNOSIS & CONDITIONS
4290..PED-B	1408	54	56	Vein cava, superior, left, codes 578; CHILD, NEONATAL, DIAGNOSIS & CONDITIONS
4290..PED-A	140A	54	56	Aortic arch, right, codes 580; CHILD, NEONATAL, DIAGNOSIS & CONDITIONS
4290..PED-B	1408	54	56	Vascular ring, codes 581; CHILD, NEONATAL, DIAGNOSIS & CONDITIONS
4290..PED-B	140A	54	56	Absent; coronary artery, codes 582; CHILD, NEONATAL, DIAGNOSIS & CONDITIONS
4290..PED-A	140A	54	56	Affid; aortic valve, codes 583; CHILD, NEONATAL, DIAGNOSIS & CONDITIONS
4290..PED-A	140A	54	56	Atrial septum, post-op, codes 584; CHILD, NEONATAL, DIAGNOSIS & CONDITIONS
4290..PED-B	1408	54	56	Hypoplastic heart, left, codes 585; CHILD, NEONATAL, DIAGNOSIS & CONDITIONS
4290..PED-A	1408	54	56	Cor bifurcated, codes 586; CHILD, NEONATAL, DIAGNOSIS & CONDITIONS
4290..PED-B	140A	54	56	Inf. vein cava to aort, left atrium, codes 587; CHILD, NEONATAL, DIAGNOSIS & CONDITIONS
4290..PED-B	1408	54	56	Tricuspid atresia, codes 588; CHILD, NEONATAL, DIAGNOSIS & CONDITIONS
4290..PED-B	1408	54	56	Single pulmonary vein and artery, codes 589; CHILD, NEONATAL, DIAGNOSIS & CONDITIONS
4290..PED-B	1408	54	56	Pulmonary hypertension, codes 590; CHILD, NEONATAL, DIAGNOSIS & CONDITIONS
4290..PED-A	140A	54	56	Aneurysm of pulmonary artery, codes 591; CHILD, NEONATAL, DIAGNOSIS & CONDITIONS
4290..PED-B	1408	54	56	Myocardial necrosis, codes 592; CHILD, NEONATAL, DIAGNOSIS & CONDITIONS
4290..PED-A	140A	54	56	Absent; renal artery, codes 593; CHILD, NEONATAL, DIAGNOSIS & CONDITIONS
4290..PED-A	140A	54	56	Anomalous vein cover inferior, with azygos drainage, codes 594; CHILD, NEONATAL, DIAGNOSIS & CONDITIONS
4290..PED-B	1408	54	56	Ectopic cord tip ventricle fused with left eye absent disc, codes 595; CHILD, NEONATAL, DIAGNOSIS & CONDITIONS
4290..PED-B	1408	54	56	Heart, fatty degeneration, codes 596; CHILD, NEONATAL, DIAGNOSIS & CONDITIONS
4290..PED-A	140A	54	56	Aorta, over-riding, codes 597; CHILD, NEONATAL, DIAGNOSIS & CONDITIONS
4290..PED-B	1408	54	56	Pulmonary valve stenosis, codes 598; CHILD, NEONATAL, DIAGNOSIS & CONDITIONS
4290..PED-A	140A	54	56	Pulmonary thrombosis or emboli, codes 599; CHILD, NEONATAL, DIAGNOSIS & CONDITIONS
4290..PED-A	140A	54	56	Thrombophlebitis, codes 600; CHILD, NEONATAL, DIAGNOSIS & CONDITIONS
4290..PED-B	140A	54	56	Tracheo-oesophageal fistula, codes 601, 602; CHILD, NEONATAL, DIAGNOSIS & CONDITIONS
4290..PED-B	1408	54	56	Ductus arteriosus, codes 603, 604; CHILD, NEONATAL, DIAGNOSIS & CONDITIONS
4290..PED-A	140A	54	56	Malrotation, codes 605, 606; CHILD, NEONATAL, DIAGNOSIS & CONDITIONS
4290..PED-B	1408	54	56	Malrotation, codes 607, 608; CHILD, NEONATAL, DIAGNOSIS & CONDITIONS
4290..PED-A	140A	54	56	Visceral perforation, codes 609, 610; CHILD, NEONATAL, DIAGNOSIS & CONDITIONS
4290..PED-B	1408	54	56	Absent; ductus arteriosus, codes 611; CHILD, NEONATAL, DIAGNOSIS & CONDITIONS
4290..PED-A	140A	54	56	Imperforate anus; anal stricture, codes 612; CHILD, NEONATAL, DIAGNOSIS & CONDITIONS
4290..PED-B	1408	54	56	Hernia; inguinal, codes 613, 614; CHILD, NEONATAL, DIAGNOSIS & CONDITIONS
4290..PED-A	140A	54	56	Hernia; femoral, codes 615, 616; CHILD, NEONATAL, DIAGNOSIS & CONDITIONS
4290..PED-B	1408	54	56	Hernia; other, codes 617, 618; CHILD, NEONATAL, DIAGNOSIS & CONDITIONS
4290..PED-A	140A	54	56	Hernia; ventral, codes 619; CHILD, NEONATAL, DIAGNOSIS & CONDITIONS

Master Index to the HEPB Computerized Data Files

12-Dec-83
v.1ed

DATA ITEM ID	CARD NUM	FROM	TO	DATA ITEM NAME
4290..PED-8	1408	54	56	Alimentary tract malformations and conditions, other noninfectious, codes 621, 622; CHILD, NEONATAL; DIAGNOSIS & CONDITIONS
4290..PED-8	1408	56	56	Hernias, NEONATAL; DIAGNOSIS & CONDITIONS
4290..PED-8	140A	54	54	Hernias, NEONATAL; DIAGNOSIS & CONDITIONS
4290..PED-8	1408	54	54	Volvulus of upper jejunum, codes 623; CHILD, NEONATAL, DIAGNOSIS & CONDITIONS
4290..PED-8	1408	54	56	Abdominal situs inversus, codes 624; CHILD, NEONATAL, DIAGNOSIS & CONDITIONS
4290..PED-8	1408	54	56	Adhesive bands; duodenal obstruction, secondary, codes 625; CHILD, NEONATAL, DIAGNOSIS & CONDITIONS
4290..PED-8	1408	54	56	Pancreatitis, acute, codes 627; CHILD, NEONATAL, DIAGNOSIS & CONDITIONS
4290..PED-8	140A	54	56	Powel, large, acute serositis of, codes 628; CHILD, NEONATAL, DIAGNOSIS & CONDITIONS
4290..PED-8	1408	54	56	Stomach ulcer (gastric), codes 629; CHILD, NEONATAL, DIAGNOSIS & CONDITIONS
4290..PED-8	1408	54	56	Adhesions of cecum to liver, codes 630; CHILD, NEONATAL, DIAGNOSIS & CONDITIONS
4290..PED-8	1408	54	56	Hyoplastic small intestine, codes 631; CHILD, NEONATAL, DIAGNOSIS & CONDITIONS
4290..PED-8	140A	54	56	Anel fissure, codes 632; CHILD, NEONATAL, DIAGNOSIS & CONDITIONS
4290..PED-8	140A	54	56	Atresia coli or parts thereof, codes 633; CHILD, NEONATAL, DIAGNOSIS & CONDITIONS
4290..PED-8	1408	54	56	Atresia small bowel or parts thereof, codes 634; CHILD, NEONATAL, DIAGNOSIS & CONDITIONS
4290..PED-8	1408	54	56	Cecum, bowel, duplication, codes 635; CHILD, NEONATAL, DIAGNOSIS & CONDITIONS
4290..PED-8	1408	54	56	Cholelith, codes 636; CHILD, NEONATAL, DIAGNOSIS & CONDITIONS
4290..PED-8	1408	54	56	Pancreas, dysplasia, codes 637; CHILD, NEONATAL, DIAGNOSIS & CONDITIONS
4290..PED-8	1408	54	56	Pancreas, ectopic, codes 638; CHILD, NEONATAL, DIAGNOSIS & CONDITIONS
4290..PED-8	140A	54	56	Esophageal atresia, codes 639; CHILD, NEONATAL, DIAGNOSIS & CONDITIONS
4290..PED-8	140A	54	56	Pyloric stenosis, codes 640; CHILD, NEONATAL, DIAGNOSIS & CONDITIONS
4290..PED-8	1408	54	56	Liver abnormality; bile duct abnormality; spleen abnormality, codes 641, 642; CHILD, NEONATAL, DIAGNOSIS & CONDITIONS
4290..PED-8	1408	54	56	Absence of ligament of Treitz, codes 643; CHILD, NEONATAL, DIAGNOSIS & CONDITIONS
4290..PED-8	140A	54	56	Measenteric, common, single mesentery, codes 644; CHILD, NEONATAL, DIAGNOSIS & CONDITIONS
4290..PED-8	1408	54	56	Mechel's diverticulum, codes 645; CHILD, NEONATAL, DIAGNOSIS & CONDITIONS
4290..PED-8	1408	54	56	Pancreas, anomalous shape, codes 646; CHILD, NEONATAL, DIAGNOSIS & CONDITIONS
4290..PED-8	1408	54	56	Microcolon, codes 647; CHILD, NEONATAL, DIAGNOSIS & CONDITIONS
4290..PED-8	140A	54	56	Meconium ileus, codes 648; CHILD, NEONATAL, DIAGNOSIS & CONDITIONS
4290..PED-8	1408	54	56	Meconium peritonitis, codes 649; CHILD, NEONATAL, DIAGNOSIS & CONDITIONS
4290..PED-8	140A	54	56	Megacolon, codes 650; CHILD, NEONATAL, DIAGNOSIS & CONDITIONS
4290..PED-8	1408	54	56	Duodenal obstruction, codes 651; CHILD, NEONATAL, DIAGNOSIS & CONDITIONS
4290..PED-8	1408	54	56	Omphaloenteric cyst, codes 652; CHILD, NEONATAL, DIAGNOSIS & CONDITIONS
4290..PED-8	140A	54	56	Hectal polyp, codes 653; CHILD, NEONATAL, DIAGNOSIS & CONDITIONS
4290..PED-8	1408	54	56	Hectal prolapse, codes 654; CHILD, NEONATAL, DIAGNOSIS & CONDITIONS
4290..PED-8	140A	54	56	Volvulus, codes 656; CHILD, NEONATAL, DIAGNOSIS & CONDITIONS
4290..PED-8	1408	54	56	Gall bladder, absence, codes 657; CHILD, NEONATAL, DIAGNOSIS & CONDITIONS
4290..PED-8	1408	54	56	Hypogastrics, codes 658; CHILD, NEONATAL, DIAGNOSIS & CONDITIONS

Master Index to the YCPP Computerized Data Items

12-Dec-83
V.145

DATA ITEM ID	CARD NUM	FROM	TO	DATA ITEM NAME
4290..PED-B 1408		54	56	Chordee, codes: 659, 660: CHILD, NEONATAL, DIAGNOSIS & CONDITIONS
4290..PED-B 1408		54	56	Genitalia, external abnormalities, other, codes: 661, 662: CHILD, NEONATAL, DIAGNOSIS & CONDITIONS
4290..PED-B 1408		54	56	Spleen, absent, codes: 663: CHILD, NEONATAL, DIAGNOSIS & CONDITIONS
4290..PED-B 1408		54	56	Spleen, accessory, codes: 664: CHILD, NEONATAL, DIAGNOSIS & CONDITIONS
4290..PED-B 1408		54	56	Splenic atresia, codes: 665: CHILD, NEONATAL, DIAGNOSIS & CONDITIONS
4290..PED-B 1408		54	56	Liver, degeneration, codes: 666: CHILD, NEONATAL, DIAGNOSIS & CONDITIONS
4290..PED-B 1408		54	56	Bile ducts, focal malformation, codes: 667: CHILD, NEONATAL, DIAGNOSIS & CONDITIONS
4290..PED-B 1408		54	56	Hepatitis, giant cell, codes: 668: CHILD, NEONATAL, DIAGNOSIS & CONDITIONS
4290..PED-B 1408		54	56	Hemorrhagic necrotic, codes: 669: CHILD, NEONATAL, DIAGNOSIS & CONDITIONS
4290..PED-B 1408		54	56	Intrahepatic vein thrombosis and hepatic infarction and necrosis, codes: 670: CHILD, NEONATAL, DIAGNOSIS & CONDITIONS
4290..PED-B 1408		54	56	Hematomas liver, subcapsular, codes: 671: CHILD, NEONATAL, DIAGNOSIS & CONDITIONS
4290..PED-B 1408		54	56	Ectopic spleen in pancreas, codes: 672: CHILD, NEONATAL, DIAGNOSIS & CONDITIONS
4290..PED-B 1408		54	56	Hemolysis, codes: 673: CHILD, NEONATAL, DIAGNOSIS & CONDITIONS
4290..PED-B 1408		54	56	Spleen or liver capsule, tears, codes: 674: CHILD, NEONATAL, DIAGNOSIS & CONDITIONS
4290..PED-B 1408		54	56	Genitalia, external abnormality, other: clitoral hypertrophy, codes: 675: CHILD, NEONATAL, DIAGNOSIS & CONDITIONS
4290..PED-B 1408		54	56	Genitalia, external abnormality, other: ventral foreskin - congenital, absence of, codes: 676: CHILD, NEONATAL, DIAGNOSIS & CONDITIONS
4290..PED-B 1408		54	56	Bladder outflow: urethral obstruction, codes: 677, 678: CHILD, NEONATAL, DIAGNOSIS & CONDITIONS
4290..PED-B 1408		54	56	Urinary tract obstruction, upper, codes: 679, 680: CHILD, NEONATAL, DIAGNOSIS & CONDITIONS
4290..PED-B 1408		54	56	Cystic kidney, codes: 681, 682: CHILD, NEONATAL, DIAGNOSIS & CONDITIONS
4290..PED-B 1408		54	56	Genitourinary conditions, noninfections, other, codes: 683, 684: CHILD, NEONATAL, DIAGNOSIS & CONDITIONS
4290..PED-B 1408		54	56	Hymen cyst, codes: 685: CHILD, NEONATAL, DIAGNOSIS & CONDITIONS
4290..PED-A 1408		54	56	Urethral meatus: ectopic, codes: 686: CHILD, NEONATAL, DIAGNOSIS & CONDITIONS
4290..PED-A 1408		54	56	Epididymis, codes: 687: CHILD, NEONATAL, DIAGNOSIS & CONDITIONS
4290..PED-B 1408		54	56	Gartner's duct cyst, codes: 688: CHILD, NEONATAL, DIAGNOSIS & CONDITIONS
4290..PED-B 1408		54	56	Hypoblastic vagina and vulva, codes: 689: CHILD, NEONATAL, DIAGNOSIS & CONDITIONS
4290..PED-B 1408		54	56	Hymen imperforate, codes: 690: CHILD, NEONATAL, DIAGNOSIS & CONDITIONS
4290..PED-A 1408		54	56	Penile hypoplasia with hypospadiac testis, codes: 691: CHILD, NEONATAL, DIAGNOSIS & CONDITIONS
4290..PED-B 1408		54	56	Periurethral cyst, codes: 692: CHILD, NEONATAL, DIAGNOSIS & CONDITIONS
4290..PED-B 1408		54	56	Pseudohermaphrodite, codes: 693: CHILD, NEONATAL, DIAGNOSIS & CONDITIONS
4290..PED-B 1408		54	56	Scrotum fixed to half length of penis with chordee, codes: 694: CHILD, NEONATAL, DIAGNOSIS & CONDITIONS
4290..PED-B 1408		54	56	Vaginal mucosa: prolapse, codes: 695: CHILD, NEONATAL, DIAGNOSIS & CONDITIONS
4290..PED-A 1408		54	56	Vaginal cyst, codes: 696: CHILD, NEONATAL, DIAGNOSIS & CONDITIONS

Master Index to the NCPP Computerized Data Items

12-Dec-63
V.146

DATA ITEM ID	CARD NUM	FROM	TO	DATA ITEM NAME
4290..PED-B	1408	54	56	Esotropia of bladder, codes 6901 CHILD, NEONATAL, DIAGNOSIS & CONDITIONS
4290..PED-A	140A	54	56	Follicular cyst of ovary, codes 6891 CHILD, NEONATAL, DIAGNOSIS & CONDITIONS
4290..PED-B	140B	54	56	Glomerular cyst, codes 7003 CHILD, NEONATAL, DIAGNOSIS & CONDITIONS
4290..PED-A	140A	54	56	Neoplastic disease, tumors, specified, codes: 701, 7021 CHILD, NEONATAL, DIAGNOSIS & CONDITIONS
4290..PED-B	140B	54	56	Hyposektonic kidney, codes: 7031 CHILD, NEONATAL, DIAGNOSIS & CONDITIONS
4290..PED-A	140A	54	56	Hypoplastic kidney, codes: 7041 CHILD, NEONATAL, DIAGNOSIS & CONDITIONS
4290..PED-B	140B	54	56	Hypertrophy of bladder, codes: 7051 CHILD, NEONATAL, DIAGNOSIS & CONDITIONS
4290..PED-A	140A	54	56	Ovary, multicystic, codes: 7061 CHILD, NEONATAL, DIAGNOSIS & CONDITIONS
4290..PED-B	140B	54	56	Bladder diverticulum, codes: 7071 CHILD, NEONATAL, DIAGNOSIS & CONDITIONS
4290..PED-A	140A	54	56	Polycystic testicle, codes: 7081 CHILD, NEONATAL, DIAGNOSIS & CONDITIONS
4290..PED-B	140B	54	56	Rectourethral fistula, codes: 7091 CHILD, NEONATAL, DIAGNOSIS & CONDITIONS
4290..PED-A	140A	54	56	Kidney, single, codes: 7101 CHILD, NEONATAL, DIAGNOSIS & CONDITIONS
4290..PED-B	140B	54	56	Ureter, tortuosity, stenosis, kink, codes: 7111 CHILD, NEONATAL, DIAGNOSIS & CONDITIONS
4290..PED-B	140B	54	56	Uric acid deposits tubular, codes: 7121 CHILD, NEONATAL, DIAGNOSIS & CONDITIONS
4290..PED-A	140A	54	56	Absent bladder, right hemi-remover, codes: 7131 CHILD, NEONATAL, DIAGNOSIS & CONDITIONS
4290..PED-B	140B	54	56	Absent ureter, codes: 7141 CHILD, NEONATAL, DIAGNOSIS & CONDITIONS
4290..PED-A	140A	54	56	Agenesis of bladder, codes: 7151 CHILD, NEONATAL, DIAGNOSIS & CONDITIONS
4290..PED-B	140B	54	56	Absent glomerulogenesis with persistence Mullerian duct, codes: 7161 CHILD, NEONATAL, DIAGNOSIS & CONDITIONS
4290..PED-C	140C	54	56	Vagina, double, codes: 7171 CHILD, NEONATAL, DIAGNOSIS & CONDITIONS
4290..PED-A	140A	54	56	Absent ureters (both), codes: 7181 CHILD, NEONATAL, DIAGNOSIS & CONDITIONS
4290..PED-B	140B	54	56	Erythroblastosis, codes: 719, 7201 CHILD, NEONATAL, DIAGNOSIS & CONDITIONS
4290..PED-A	140A	54	56	Erythroblastosis Rh incompatibility, codes: 721, 7221 CHILD, NEONATAL, DIAGNOSIS & CONDITIONS
4290..PED-B	140B	54	56	Erythroblastosis ABO incompatibility, codes: 723, 7241 CHILD, NEONATAL, DIAGNOSIS & CONDITIONS
4290..PED-B	140B	54	56	Erythroblastosis, other, specified, codes: 725, 7261 CHILD, NEONATAL, DIAGNOSIS & CONDITIONS
4290..PED-B	140B	54	56	Erythroblastosis, other: LEA factor, codes: 7271 CHILD, NEONATAL, DIAGNOSIS & CONDITIONS
4290..PED-B	140B	54	56	Erythroblastosis, other: C incompatibility, codes: 7281 CHILD, NEONATAL, DIAGNOSIS & CONDITIONS
4290..PED-B	140B	54	56	Anomalous muscle band at septum, codes: 7291 CHILD, NEONATAL, DIAGNOSIS & CONDITIONS
4290..PED-B	140B	54	56	Abnormal aortic cusp, codes: 7301 CHILD, NEONATAL, DIAGNOSIS & CONDITIONS
4290..PED-B	140B	54	56	Hemolytic disease, other, codes: 741, 7421 CHILD, NEONATAL, DIAGNOSIS & CONDITIONS
4290..PED-B	140B	54	56	Meconium ileum, codes: 7431 CHILD, NEONATAL, DIAGNOSIS & CONDITIONS
4290..PED-B	140B	54	56	Meconium ileus, codes: 7441 CHILD, NEONATAL, DIAGNOSIS & CONDITIONS
4290..PED-B	140B	54	56	Intussusception, codes: 7451 CHILD, NEONATAL, DIAGNOSIS & CONDITIONS

Master Index to the HCPP Computerized Data Items

DATA ITEM ID	CARD NUM	FROM	TO	DATA ITEM NAME
4290..PED=0 1400	54	54	56	Hirschsprung's disease (aganglioneosis of ileum and colon), codes 7000 CHILD, NEONATAL, DIAGNOSIS & CONDITIONS
4290..PED=0 1400	54	54	56	Ileostomy, prolapse, codes 7071 CHILD, NEONATAL, DIAGNOSIS & CONDITIONS
4290..PED=0 1400	54	54	56	Abdominal adhesions, codes 7081 CHILD, NEONATAL, DIAGNOSIS & CONDITIONS
4290..PED=0 1400	54	54	56	Coagulation defect, specify, codes 751, 7521 CHILD, NEONATAL, DIAGNOSIS & CONDITIONS
4290..PED=0 1400	54	54	56	Coagulation defect: factor 7 (VII) def., codes 7531 CHILD, NEONATAL, DIAGNOSIS & CONDITIONS
4290..PED=0 1400	54	54	56	Coagulation defect: factor X def., codes 7541 CHILD, NEONATAL, DIAGNOSIS & CONDITIONS
4290..PED=0 1400	54	54	56	Coagulation defect: SPCA end/or PTC, codes 755; CHILD, NEONATAL, DIAGNOSIS & CONDITIONS
4290..PED=0 1400	54	54	56	Coagulation defect: vitamin K def., codes 7501 CHILD, NEONATAL, DIAGNOSIS & CONDITIONS
4290..PED=0 1400	54	54	56	Coagulation defect: hypoprothrombinemia, codes 7501 CHILD, NEONATAL, DIAGNOSIS & CONDITIONS
4290..PED=0 1400	54	54	56	Coagulation defect: thrombocytopenia, codes 7501 CHILD, NEONATAL, DIAGNOSIS & CONDITIONS
4290..PED=0 1400	54	54	56	Blood loss, intrauterine, codes 761, 7621 CHILD, NEONATAL, DIAGNOSIS & CONDITIONS
4290..PED=0 1400	54	54	56	Hemorrhage, major, other specified site, codes 763, 7641 CHILD, NEONATAL, DIAGNOSIS & CONDITIONS
4290..PED=0 1400	54	54	56	Hematologic conditions, other, codes 703, 7041 CHILD, NEONATAL, DIAGNOSIS & CONDITIONS
4290..PED=0 1400	54	54	56	Uterus, bicornuate, codes 7051 CHILD, NEONATAL, DIAGNOSIS & CONDITIONS
4290..PED=0 1400	54	54	56	Absent; kidney blast., codes 7061 CHILD, NEONATAL, DIAGNOSIS & CONDITIONS
4290..PED=0 1400	54	54	56	Vagina, cystic mass protruding from, codes 7071 CHILD, NEONATAL, DIAGNOSIS & CONDITIONS
4290..PED=0 1400	54	54	56	Ureter, ureters, double, codes 7080 CHILD, NEONATAL, DIAGNOSIS & CONDITIONS
4290..PED=0 1400	54	54	56	Cervix, double, codes 7091 CHILD, NEONATAL, DIAGNOSIS & CONDITIONS
4290..PED=0 1400	54	54	56	Rectovaginal fistula, codes 7901 CHILD, NEONATAL, DIAGNOSIS & CONDITIONS
4290..PED=0 1400	54	54	56	Kidney, non-functioning, codes 7911 CHILD, NEONATAL, DIAGNOSIS & CONDITIONS
4290..PED=0 1400	54	54	56	Nephroses, congenital, codes 7921 CHILD, NEONATAL, DIAGNOSIS & CONDITIONS
4290..PED=0 1400	54	54	56	Renal infarct, codes 7931 CHILD, NEONATAL, DIAGNOSIS & CONDITIONS
4290..PED=0 1400	54	54	56	Kidney, depressed function, codes 7941 CHILD, NEONATAL, DIAGNOSIS & CONDITIONS
4290..PED=0 1400	54	54	56	Renal tubular dysfunction, transient, codes 7951 CHILD, NEONATAL, DIAGNOSIS & CONDITIONS
4290..PED=0 1400	54	54	56	Papilloma - sacrum midline, codes 8121 CHILD, NEONATAL, DIAGNOSIS & CONDITIONS
4290..PED=0 1400	54	54	56	Mass, cystic, abdominal wall-probably lipoma, codes 8131 CHILD, NEONATAL, DIAGNOSIS & CONDITIONS
4290..PED=0 1400	54	54	56	Leukemia, codes 8141 CHILD, NEONATAL, DIAGNOSIS & CONDITIONS
4290..PED=0 1400	54	54	56	Hemangiomas strawberry/portwine, codes 815, 8161 CHILD, NEONATAL, DIAGNOSIS & CONDITIONS

Master Index to the NCEP Computerized Data Items

12-Dec-83
V.14B

DATA ITEM TO	CARD NUM	FROM	TO	DATA ITEM NAME
4290..PED=0	1408	54	56	Menstrual severe, codes: 817, 818 CHILD, NEONATAL, DIAGNOSIS & CONDITIONS
4290..PED=A	1408	54	56	Nerve, heavy, code: 820 CHILD, NEONATAL, DIAGNOSIS & CONDITIONS
4290..PED=0	1408	54	56	Lymphangitis, codes: 821, 822 CHILD, NEONATAL, DIAGNOSIS & CONDITIONS
4290..PED=A	1408	54	56	Scleroma, codes: 823, 824 CHILD, NEONATAL, DIAGNOSIS & CONDITIONS
4290..PED=0	1408	54	56	Echymosis, severe, code: 826 CHILD, NEONATAL, DIAGNOSIS & CONDITIONS
4290..PED=A	1408	54	56	Petechiae, significant, code: 828 CHILD, NEONATAL, DIAGNOSIS & CONDITIONS
4290..PED=A	1408	54	56	Nipple, supernumerary, codes: 829, 830 CHILD, NEONATAL, DIAGNOSIS & CONDITIONS
4290..PED=0	1408	54	56	Calf on left foot, code: 832 CHILD, NEONATAL, DIAGNOSIS & CONDITIONS
4290..PED=A	1408	54	56	Skin conditions and deformations other noninfectious, codes: 833, 834 CHILD, NEONATAL, DIAGNOSIS & CONDITIONS
4290..PED=0	1408	54	56	Vitiligo, code: 835 CHILD, NEONATAL, DIAGNOSIS & CONDITIONS
4290..PED=0	1408	54	56	Webbed neck, code: 836 CHILD, NEONATAL, DIAGNOSIS & CONDITIONS
4290..PED=0	1408	54	56	White forelock, code: 837 CHILD, NEONATAL, DIAGNOSIS & CONDITIONS
4290..PED=A	1408	54	56	Lack of subcutaneous fat, code: 838 CHILD, NEONATAL, DIAGNOSIS & CONDITIONS
4290..PED=A	1408	54	56	Subcutaneous emphysema, code: 839 CHILD, NEONATAL, DIAGNOSIS & CONDITIONS
4290..PED=A	1408	54	56	Infectious septicemia, codes: 863, 864 CHILD, NEONATAL, DIAGNOSIS & CONDITIONS
4290..PED=0	1408	54	56	Infection: central nervous system, codes: 865, 866 CHILD, NEONATAL, DIAGNOSIS & CONDITIONS
4290..PED=0	1408	54	56	Infection: respiratory, codes: 867, 868 CHILD, NEONATAL, DIAGNOSIS & CONDITIONS
4290..PED=A	1408	54	56	Infection: urinary tract, codes: 869, 870 CHILD, NEONATAL, DIAGNOSIS & CONDITIONS
4290..PED=0	1408	54	56	Infection: bone and joint, codes: 871, 872 CHILD, NEONATAL, DIAGNOSIS & CONDITIONS
4290..PED=A	1408	54	56	Infection: heart, codes: 873, 874 CHILD, NEONATAL, DIAGNOSIS & CONDITIONS
4290..PED=0	1408	54	56	Infection: gastrointestinal, codes: 875, 876 CHILD, NEONATAL, DIAGNOSIS & CONDITIONS
4290..PED=0	1408	54	56	Infection: eye, codes: 877, 878 CHILD, NEONATAL, DIAGNOSIS & CONDITIONS
4290..PED=A	1408	54	56	Infection: ear, codes: 879, 880 CHILD, NEONATAL, DIAGNOSIS & CONDITIONS
4290..PED=0	1408	54	56	Infection: eutaneous, codes: 881, 882 CHILD, NEONATAL, DIAGNOSIS & CONDITIONS
4290..PED=0	1408	54	56	Infection: mucous membrane, codes: 883, 884 CHILD, NEONATAL, DIAGNOSIS & CONDITIONS
4290..PED=0	1408	54	56	Infection: other, codes: 885, 886 CHILD, NEONATAL, DIAGNOSIS & CONDITIONS
4290..PED=A	1408	54	56	Mononucleosis (down syndrome), codes: 887, 888 CHILD, NEONATAL, DIAGNOSIS & CONDITIONS
4290..PED=0	1408	54	56	Gonorrhea, codes: 889, 890 CHILD, NEONATAL, DIAGNOSIS & CONDITIONS
4290..PED=0	1408	54	56	Adenogenital syndrome, codes: 891, 892 CHILD, NEONATAL, DIAGNOSIS & CONDITIONS
4290..PED=0	1408	54	56	Marfan's syndrome, codes: 893, 894 CHILD, NEONATAL, DIAGNOSIS & CONDITIONS
4290..PED=A	1408	54	56	Pierre Robin syndrome, codes: 895, 896 CHILD, NEONATAL, DIAGNOSIS & CONDITIONS
4290..PED=0	1408	54	56	Syndromes, other, codes: 897, 898 CHILD, NEONATAL, DIAGNOSIS & CONDITIONS
4290..PED=A	1408	54	56	Mernier's syndrome, code: 900 CHILD, NEONATAL, DIAGNOSIS & CONDITIONS
4290..PED=0	1408	54	56	Acrocephaly syndrome, code: 901 CHILD, NEONATAL, DIAGNOSIS & CONDITIONS
4290..PED=0	1408	54	56	Chondrodysplasia calcificans congenita, code: 902 CHILD, NEONATAL, DIAGNOSIS & CONDITIONS

Master Index to the NCPD Computerized Data Files

12-066-83
V.140

DATA ITEM ID	CARD NUM	FROM	TO	DATA ITEM NAME
4290..PED-8 1406	54	56	56	Episomy, code# 9038 CHILD, NEONATAL, DIAGNOSIS & CONDITIONS
4290..PED-8 1406	54	56	56	Cleftocentral dysostosis, code# 9049 CHILD, NEONATAL, DIAGNOSIS & CONDITIONS
4290..PED-8 1406	54	56	56	Cornelia De Lange syndrome, code# 9059 CHILD, NEONATAL, DIAGNOSIS & CONDITIONS
4290..PED-8 1406	54	56	56	Osteogenesis imperfecta, code# 9068 CHILD, NEONATAL, DIAGNOSIS & CONDITIONS
4290..PED-8 1406	54	56	56	Dermomyotonic syndrome, code# 9071 CHILD, NEONATAL, DIAGNOSIS & CONDITIONS
4290..PED-8 1406	54	56	56	Eagle's syndrome, code# 9081 CHILD, NEONATAL, DIAGNOSIS & CONDITIONS
4290..PED-8 1406	54	56	56	Koerber Salus Etching syndrome, code# 9181 CHILD, NEONATAL, DIAGNOSIS & CONDITIONS
4290..PED-8 1406	54	56	56	Loew's syndrome, code# 9111 CHILD, NEONATAL, DIAGNOSIS & CONDITIONS
4290..PED-8 1406	54	56	56	Pizzardi's syndrome, code# 9121 CHILD, NEONATAL, DIAGNOSIS & CONDITIONS
4290..PED-8 1406	54	56	56	Post rubella syndrome, code# 9131 CHILD, NEONATAL, DIAGNOSIS & CONDITIONS
4290..PED-8 1406	54	56	56	Situs inversus, code# 9141 CHILD, NEONATAL, DIAGNOSIS & CONDITIONS
4290..PED-8 1406	54	56	56	Cratiniemy hypothyroidism, infantile, code# 915, 9181 CHILD, NEONATAL, DIAGNOSIS & CONDITIONS
4290..PED-8 1406	54	56	56	Fibrocystic disease of pancreas; (cystic fibrosis), code# 917, 918; CHILD, NEONATAL, DIAGNOSIS & CONDITIONS
4290..PED-8 1406	54	56	56	Hypocalcemia, symptomatic (presumed), code# 919, 9201 CHILD, NEONATAL, DIAGNOSIS & CONDITIONS
4290..PED-8 1406	54	56	56	Hypoglycemia, asymptomatic (presumed), code# 921, 9221 CHILD, NEONATAL, DIAGNOSIS & CONDITIONS
4290..PED-8 1406	54	56	56	Inborn errors of metabolism, code# 923, 9241 CHILD, NEONATAL, DIAGNOSIS & CONDITIONS
4290..PED-8 1406	54	56	56	Cranio carpal tarsal dysostony syndrome, code# 9251 CHILD, NEONATAL, DIAGNOSIS & CONDITIONS
4290..PED-8 1406	54	56	56	Glycogen storage disease, code# 9261 CHILD, NEONATAL, DIAGNOSIS & CONDITIONS
4290..PED-8 1406	54	56	56	Albinism, code# 9281 CHILD, NEONATAL, DIAGNOSIS & CONDITIONS
4290..PED-8 1406	54	56	56	Glucose-6-phosphate dehydrogenase def., code# 9291 CHILD, NEONATAL, DIAGNOSIS & CONDITIONS
4290..PED-8 1406	54	56	56	Sex linked recessive, cataract, mental retardation, renal function abnormality, code# 9301 CHILD, NEONATAL, DIAGNOSIS & CONDITIONS
4290..PED-8 1406	54	56	56	Endocrine disease, other metabolic diseases, other, code# 937, 9381 CHILD, NEONATAL, DIAGNOSIS & CONDITIONS
4290..PED-8 1406	54	56	56	Adrenal atrophy hypoadrenalism, hemorrhage, necrosis, code# 9391 CHILD, NEONATAL, DIAGNOSIS & CONDITIONS
4290..PED-8 1406	54	56	56	Adrenal hyperplasia, code# 9401 CHILD, NEONATAL, DIAGNOSIS & CONDITIONS
4290..PED-8 1406	54	56	56	Cytomegalic adrenal cortex, code# 9411 CHILD, NEONATAL, DIAGNOSIS & CONDITIONS
4290..PED-8 1406	54	56	56	Myerballirubinemia 2 mother's type, code# 9421 CHILD, NEONATAL, DIAGNOSIS & CONDITIONS
4290..PED-8 1406	54	56	56	Hypercholesterolemia, code# 9431 CHILD, NEONATAL, DIAGNOSIS & CONDITIONS
4290..PED-8 1406	54	56	56	Myerballirubinemia (focal); thyrotoxic, code# 9441 CHILD, NEONATAL, DIAGNOSIS & CONDITIONS
4290..PED-8 1406	54	56	56	Myerballirubinemia (focal) of Langerhans, code# 9451 CHILD, NEONATAL, DIAGNOSIS & CONDITIONS

Master Index to the NCPP Computerized Data Items

12-Dec-63
V.150

DATA ITEM ID	CARD NUM	FROM	TO	DATA ITEM NAME
4290..PED-0	1400	54	56	Hyperplastic pituitary, codes 9461 CHILD, NEONATAL, DIAGNOSIS & CONDITIONS
4290..PED-0	1400	54	56	Hydroalbuminuria, codes 9471 CHILD, NEONATAL, DIAGNOSIS & CONDITIONS
4290..PED-0	140A	54	56	Hydroproteinuria, codes 9461 CHILD, NEONATAL, DIAGNOSIS & CONDITIONS
4290..PED-0	1400	54	56	Rickets and scurvy, codes 9491 CHILD, NEONATAL, DIAGNOSIS & CONDITIONS
4290..PED-0	140A	54	56	Hydroglycemia, chemical, codes 9501 CHILD, NEONATAL, DIAGNOSIS & CONDITIONS
4290..PED-0	1400	54	56	Diseases and conditions, other specified, codes 951, 952 CHILD, NEONATAL, DIAGNOSIS & CONDITIONS
4290..PED-0	1400	54	56	Fever of undetermined etiology, F.U.U., codes 953 CHILD, NEONATAL, DIAGNOSIS & CONDITIONS
4290..PED-0	1400	54	56	Hyperthermia, codes 954 CHILD, NEONATAL, DIAGNOSIS & CONDITIONS
4290..PED-0	1400	54	56	Myothermia, codes 955 CHILD, NEONATAL, DIAGNOSIS & CONDITIONS
4290..PED-0	140A	54	56	Narcotic withdrawal syndrome, codes 956 CHILD, NEONATAL, DIAGNOSIS & CONDITIONS
4290..PED-0	140A	54	56	Silicone embolization, restiter, codes 957 CHILD, NEONATAL, DIAGNOSIS & CONDITIONS
4290..PED-0	1400	54	56	Macrosomia, codes 958 CHILD, NEONATAL, DIAGNOSIS & CONDITIONS
4290..PED-0	1400	54	56	Goiter, codes 963 CHILD, NEONATAL, DIAGNOSIS & CONDITIONS
4290..PED-0	1400	54	56	Hydroamniotobulimia, codes 964 CHILD, NEONATAL, DIAGNOSIS & CONDITIONS
4290..PED-0	1400	54	56	Blood transfusions, simple, codes 965 CHILD, NEONATAL, DIAGNOSIS & CONDITIONS
4290..PED-0	140A	54	56	Blood transfusions, exchange, codes 966 CHILD, NEONATAL, DIAGNOSIS & CONDITIONS
4290..PED-0	140A	54	56	Parenteral fluid administration, codes 967 CHILD, NEONATAL, DIAGNOSIS & CONDITIONS
4290..PED-0	1400	54	56	Spinal puncture, codes 968 CHILD, NEONATAL, DIAGNOSIS & CONDITIONS
4290..PED-0	140A	54	56	Subdural puncture, codes 969 CHILD, NEONATAL, DIAGNOSIS & CONDITIONS
4290..PED-0	1400	54	56	Ventricular puncture, codes 970 CHILD, NEONATAL, DIAGNOSIS & CONDITIONS
4290..PED-0	140A	54	56	Anesthesia, general, codes 971 CHILD, NEONATAL, DIAGNOSIS & CONDITIONS
4290..PED-0	140A	54	56	Surgery, codes 972 CHILD, NEONATAL, DIAGNOSIS & CONDITIONS
4290..PED-0	140A	54	56	Frontal and parietal bones, under administration of, codes 973 CHILD, NEONATAL, DIAGNOSIS & CONDITIONS
4290..PED-0	1400	54	56	Chromosome studies, codes 982 CHILD, NEONATAL, DIAGNOSIS & CONDITIONS
4290..PED-0	140A	54	56	Radiography/x-ray and or fluoroscopy, codes 983 CHILD, NEONATAL, DIAGNOSIS & CONDITIONS
4290..PED-0	1400	54	56	Antibiotics, internal administration, codes 984 CHILD, NEONATAL, DIAGNOSIS & CONDITIONS
4290..PED-0	1400	54	56	Electroencephalography (EEG), codes 985 CHILD, NEONATAL, DIAGNOSIS & CONDITIONS
4290..PED-0	1400	54	56	Procedures, other, codes 986 CHILD, NEONATAL, DIAGNOSIS & CONDITIONS
4290..PED-0	1400	54	56	Anaerobic presumed etiology of conditions, codes 987 CHILD, NEONATAL, DIAGNOSIS & CONDITIONS
4290..PED-0	1400	54	56	Trauma, presumed etiology of conditions, codes 988 CHILD, NEONATAL, DIAGNOSIS & CONDITIONS
4290..PED-0	1400	54	56	Metabolic (primary), codes 989 CHILD, NEONATAL, DIAGNOSIS & CONDITIONS
4290..PED-0	140A	54	56	Lung tumor of bronchial origin, large (hamartoma), codes 990 CHILD, NEONATAL, DIAGNOSIS & CONDITIONS

Master Index to the NCPP Computerized Data Items

12-Dec-83
V.151

DATA ITEM ID	CARD NUM	FROM	TO	DATA ITEM NAME
4290..PED-8 1408	54	54	54	Leukemia, myelogenous, code: 9911 CHILD, NEONATAL, DIAGNOSIS & CONDITIONS
4290..PED-8 1408	54	54	54	Tetanus, tetanospasmodic, code: 9921 CHILD, NEONATAL, DIAGNOSIS & CONDITIONS
4290..PED-8 1408	54	54	54	Tumor (carcinoid), lung, code: 9931 CHILD, NEONATAL, DIAGNOSIS & CONDITIONS
4290..PED-8 1408	54	54	54	Kilms, tumor, code: 9932 CHILD, NEONATAL, DIAGNOSIS & CONDITIONS
4290..PED-8 1408	54	54	54	Neuroblastoma, code: 9951 CHILD, NEONATAL, DIAGNOSIS & CONDITIONS
4290..PED-8 1408	54	54	54	Myeloma, code: 9952 CHILD, NEONATAL, DIAGNOSIS & CONDITIONS
4290..PED-8 1408	54	54	54	Wess, intra abdominal calcified, code: 9971 CHILD, NEONATAL, DIAGNOSIS & CONDITIONS
4290..PED-8 1408	54	54	54	Wess, neck, code: 9981 CHILD, NEONATAL, DIAGNOSIS & CONDITIONS
4291..PED-8 1408	57	60	60	Diagnoses procedures specific, repeat of column 54-56 for possible diagnosis 2 - 91
4292..PED-8 2408	1	80	80	CHILD, NEONATAL, DIAGNOSIS & CONDITIONS (REPEATED FROM ABOVE)
4293..PED-8 3408	1	80	80	Diagnoses procedures specific, repeat of card 1808 for possible diagnosis 10-101
4294..PED-8 4408	1	80	80	CHILD, NEONATAL, DIAGNOSIS & CONDITIONS (REPEATED FROM ABOVE)
4295..PED-8 5408	1	80	80	Diagnoses procedures specific, repeat of card 1808 for possible diagnosis 19-271
4296..PED-8 6408	1	80	80	CHILD, NEONATAL, DIAGNOSIS & CONDITIONS (REPEATED FROM ABOVE)
4297..... 1410	1	5	5	Diagnoses procedures specific, repeat of card 1808 for possible diagnosis 28-301
4298..... 1410	6	10	10	CHILD, NEONATAL, DIAGNOSIS & CONDITIONS (REPEATED FROM ABOVE)
4299..PED-10 1410	15	16	16	Diagnoses procedures specific, repeat of card 1808 for possible diagnosis 37-451
4300..PED-10 1410	17	17	17	CHILD, NEONATAL, DIAGNOSIS & CONDITIONS (REPEATED FROM ABOVE)
4301..PED-10 1410	19	20	20	Form PED-10 date (mo): CHILD, 4 MONTH, PHYSICAL EXAM
4302..PED-10 1410	21	22	22	Form PED-10 date (day): CHILD, 4 MONTH, ADMINISTRATIVE
4303..PED-10 1410	23	24	24	Form PED-10 date (yr): CHILD, 4 MONTH, ADMINISTRATIVE
4304..PED-10 1410	25	26	26	Birth date (mo): CHILD, 4 MONTH, ADMINISTRATIVE
4305..PED-10 1410	27	28	28	Birth date (day): CHILD, 4 MONTH, ADMINISTRATIVE
4306..PED-10 1410	29	30	30	Birth date (yr): CHILD, 4 MONTH, ADMINISTRATIVE
4307..PED-10 1410	31	32	32	Weight (lbs): CHILD, 4 MONTH, PHYSICAL EXAM
4308..PED-10 1410	33	34	34	Length (cm): CHILD, 4 MONTH, PHYSICAL EXAM
4309..PED-10 1410	35	36	36	Length, lower segment (cm): CHILD, 4 MONTH, PHYSICAL EXAM
4310..PED-10 1410	37	38	38	Head circumference (cm): CHILD, 4 MONTH, PHYSICAL EXAM
4311..PED-10 1410	39	40	40	Chest circumference (cm): CHILD, 4 MONTH, PHYSICAL EXAM
4312..PED-10 1410	41	42	42	Respiratory rate: CHILD, 4 MONTH, PHYSICAL EXAM
4313..PED-10 1410	43	44	44	Heart rate: CHILD, 4 MONTH, PHYSICAL EXAM
4314..PED-10 1410	45	46	46	Blood pressure, systolic: CHILD, 4 MONTH, PHYSICAL EXAM
4315..PED-10 1410	47	48	48	Skin appearance: CHILD, 4 MONTH, PHYSICAL EXAM
4316..PED-10 1410	49	50	50	Subcutaneous tissue: CHILD, 4 MONTH, PHYSICAL EXAM
4317..PED-10 1410	51	51	51	Hair: CHILD, 4 MONTH, PHYSICAL EXAM

Master Index to the NCPP Computerized Data Items

DATA ITEM ID	CARD NUM	FROM	TO	DATA ITEM NAME
4319.PED-10	1410	52	52	Head appearance: CHILD, 4 MONTH, PHYSICAL EXAM
4320.PED-10	1410	53	53	Fontanelles, anterior, condition: CHILD, 4 MONTH, PHYSICAL EXAM
4321.PED-10	1410	54	54	Fontanelles, anterior, top size (cm): CHILD, 4 MONTH, PHYSICAL EXAM
4322.PED-10	1410	55	55	Fontanelles, anterior, lateral (cm): CHILD, 4 MONTH, PHYSICAL EXAM
4323.PED-10	1410	56	56	Fontanelles, anterior, tension (cm): CHILD, 4 MONTH, PHYSICAL EXAM
4324.PED-10	1410	59	59	Fontanelles, posterior, condition: CHILD, 4 MONTH, PHYSICAL EXAM
4325.PED-10	1410	60	60	Fontanelles, posterior, top size (cm): CHILD, 4 MONTH, PHYSICAL EXAM
4326.PED-10	1410	61	61	Fontanelles, posterior, lateral (cm): CHILD, 4 MONTH, PHYSICAL EXAM
4327.PED-10	1410	62	62	Fontanelles, posterior, tension (cm): CHILD, 4 MONTH, PHYSICAL EXAM
4328.PED-10	1410	64	64	Facial: CHILD, 4 MONTH, PHYSICAL EXAM
4329.PED-10	1410	65	65	Movements: face: CHILD, 4 MONTH, PHYSICAL EXAM
4330.PED-10	1410	66	66	Eyes, right: CHILD, 4 MONTH, PHYSICAL EXAM
4331.PED-10	1410	67	67	Eyes, left: CHILD, 4 MONTH, PHYSICAL EXAM
4332.PED-10	1410	68	68	Ears, right: CHILD, 4 MONTH, PHYSICAL EXAM
4333.PED-10	1410	69	69	Ears, left: CHILD, 4 MONTH, PHYSICAL EXAM
4334.PED-10	1410	70	70	Mouth: mouth: observation: CHILD, 4 MONTH, PHYSICAL EXAM
4335.PED-10	1410	71	71	Neck: CHILD, 4 MONTH, PHYSICAL EXAM
4336.PED-10	1410	72	72	Thorax: CHILD, 4 MONTH, PHYSICAL EXAM
4337.PED-10	1410	73	73	Respirations: CHILD, 4 MONTH, PHYSICAL EXAM
4338.PED-10	1410	74	74	Lungs: CHILD, 4 MONTH, PHYSICAL EXAM
4339.PED-10	1410	75	75	Heart: CHILD, 4 MONTH, PHYSICAL EXAM
4340.PED-10	1410	76	76	Pulses: femoral: CHILD, 4 MONTH, PHYSICAL EXAM
4341.PED-10	1410	77	77	Blank
4342.PED-10	2410	78	78	Length, upper segment (cm): CHILD, 4 MONTH, PHYSICAL EXAM
4343.PED-10	2410	79	79	Card number (sequence, form type, form number, revision number)
4344.PED-10	2410	1	1	MINDA case number
4345.PED-10	2410	4	4	Age (year): CHILD, 4 MONTH, PHYSICAL EXAM (REPEATED FROM ABOVE)
4346.PED-10	2410	15	15	Lymph nodes: CHILD, 4 MONTH, PHYSICAL EXAM
4347.PED-10	2410	17	17	Abdomen and contents: CHILD, 4 MONTH, PHYSICAL EXAM
4348.PED-10	2410	18	18	Livers: CHILD, 4 MONTH, PHYSICAL EXAM
4349.PED-10	2410	19	19	Spleen: CHILD, 4 MONTH, PHYSICAL EXAM
4350.PED-10	2410	20	20	Kidneys: CHILD, 4 MONTH, PHYSICAL EXAM
4351.PED-10	2410	21	21	Genitalia: CHILD, 4 MONTH, PHYSICAL EXAM
4352.PED-10	2410	22	22	Reflex: anal sphincter: CHILD, 4 MONTH, PHYSICAL EXAM
4353.PED-10	2410	23	23	Spinal: CHILD, 4 MONTH, PHYSICAL EXAM
4354.PED-10	2410	24	24	Musculoskeletal: shoulder girdle: CHILD, 4 MONTH, PHYSICAL EXAM
4355.PED-10	2410	25	25	Musculoskeletal: arm: wrist: CHILD, 4 MONTH, PHYSICAL EXAM
4356.PED-10	2410	26	26	Musculoskeletal: hand: CHILD, 4 MONTH, PHYSICAL EXAM
4357.PED-10	2410	27	27	Musculoskeletal: pelvic girdle: CHILD, 4 MONTH, PHYSICAL EXAM
4358.PED-10	2410	28	28	Musculoskeletal: leg: ankle: CHILD, 4 MONTH, PHYSICAL EXAM
4359.PED-10	2410	29	29	Musculoskeletal: foot: CHILD, 4 MONTH, PHYSICAL EXAM
4360.PED-10	2410	30	30	Musculoskeletal: all

Master Index to the NCPP Computerized Data Items

DATA ITEM ID	CARD NUM	FROM	TO	DATA ITEM NAME
4359.PED-10 2410	31	31	31	Motor activity: child, 4 MONTH, NEUROLOGICAL EXAMINATION
4360.PED-10 2410	32	32	32	Tone: extremity, upper, bilateral: child, 4 MONTH, NEUROLOGICAL EXAMINATION
4361.PED-10 2410	33	33	33	Tone: extremity, upper, right: child, 4 MONTH, NEUROLOGICAL EXAMINATION
4362.PED-10 2410	34	34	34	Tone: extremity, upper, left: child, 4 MONTH, NEUROLOGICAL EXAMINATION
4363.PED-10 2410	35	35	35	Tone: extremity, lower, bilateral: child, 4 MONTH, NEUROLOGICAL EXAMINATION
4364.PED-10 2410	36	36	36	Tone: extremity, lower, right: child, 4 MONTH, NEUROLOGICAL EXAMINATION
4365.PED-10 2410	37	37	37	Tone: extremity, lower, left: child, 4 MONTH, NEUROLOGICAL EXAMINATION
4366.PED-10 2410	38	38	38	Tone: neck flexor, bilateral: child, 4 MONTH, NEUROLOGICAL EXAMINATION
4367.PED-10 2410	39	39	39	Tone: neck flexor, right: child, 4 MONTH, NEUROLOGICAL EXAMINATION
4368.PED-10 2410	40	40	40	Tone: neck flexor, left: child, 4 MONTH, NEUROLOGICAL EXAMINATION
4369.PED-10 2410	41	41	41	Tone: neck extensor, bilateral: child, 4 MONTH, NEUROLOGICAL EXAMINATION
4370.PED-10 2410	42	42	42	Tone: neck extensor, right: child, 4 MONTH, NEUROLOGICAL EXAMINATION
4371.PED-10 2410	43	43	43	Tone: neck extensor, left: child, 4 MONTH, NEUROLOGICAL EXAMINATION
4372.PED-10 2410	44	44	44	Tone: trunk, bilateral: child, 4 MONTH, NEUROLOGICAL EXAMINATION
4373.PED-10 2410	45	45	45	Tone: trunk, right: child, 4 MONTH, NEUROLOGICAL EXAMINATION
4374.PED-10 2410	46	46	46	Tone: trunk, left: child, 4 MONTH, NEUROLOGICAL EXAMINATION
4375.PED-10 2410	47	47	47	Creep: palms: child, 4 MONTH, NEUROLOGICAL EXAMINATION
4376.PED-10 2410	48	48	48	Creep: plantars: child, 4 MONTH, NEUROLOGICAL EXAMINATION
4377.PED-10 2410	49	49	49	Reflex: extensor jerk: child, 4 MONTH, NEUROLOGICAL EXAMINATION
4378.PED-10 2410	50	50	50	Reflex: ankle jerk: child, 4 MONTH, NEUROLOGICAL EXAMINATION
4379.PED-10 2410	51	51	51	Clonus: ankle: child, 4 MONTH, NEUROLOGICAL EXAMINATION
4380.PED-10 2410	52	52	52	Hearing responses: child, 4 MONTH, NEUROLOGICAL EXAMINATION
4381.PED-10 2410	53	53	53	Standing responses: child, 4 MONTH, NEUROLOGICAL EXAMINATION
4382.PED-10 2410	54	54	54	Placing responses: child, 4 MONTH, NEUROLOGICAL EXAMINATION
4383.PED-10 2410	55	55	55	Response to mirror image: child, 4 MONTH, NEUROLOGICAL EXAMINATION
4384.PED-10 2410	56	56	56	Response to red ring: child, 4 MONTH, NEUROLOGICAL EXAMINATION
4385.PED-10 2410	57	57	57	Motor skills, supports weights: child, 4 MONTH, NEUROLOGICAL EXAMINATION
4386.PED-10 2410	58	58	58	Motor skills, prone: child, 4 MONTH, NEUROLOGICAL EXAMINATION
4387.PED-10 2410	59	59	59	Motor skills, sitting head erect: child, 4 MONTH, NEUROLOGICAL EXAMINATION
4388.PED-10 2410	60	60	60	Motor skills, sitting spine erect: child, 4 MONTH, NEUROLOGICAL EXAMINATION
4389.PED-10 2410	61	61	61	Hands, predominant position: child, 4 MONTH, NEUROLOGICAL EXAMINATION
4390.PED-10 2410	62	62	62	Cry: child, 4 MONTH, NEUROLOGICAL EXAMINATION
4391.PED-10 2410	63	63	63	Vocalizations: child, 4 MONTH, NEUROLOGICAL EXAMINATION
4392.PED-10 2410	64	64	64	Maternal/child relationship: mother's response/verbal: mother, 4 MONTH, OBSERVATIONS
4393.PED-10 2410	65	65	65	Maternal/child relationship: mother's focus: mother, 4 MONTH, OBSERVATIONS
4394.PED-10 2410	66	66	66	Maternal/child relationship: mother's attitude towards child: mother, 4 MONTH, OBSERVATIONS
4395.PED-10 2410	67	67	67	Maternal/child relationship: child's appearance: mother, 4 MONTH, OBSERVATIONS
4396.PED-10 2410	68	68	68	Neurological abnormalities: child, 4 MONTH, DIAGNOSIS & CONDITIONS
4397.PED-10 2410	69	69	69	Non-neurological abnormalities: child, 4 MONTH, DIAGNOSIS & CONDITIONS
4398.PED-10 2410	70	70	70	Exam: inpatient conditions unclassified: child, 4 MONTH, PHYSICAL EXAM

Master Index to the NCPP Computerized Data Items

12-000093
V.15a

DATA ITEM ID	CARD NUM	FROM	TO	DATA ITEM NAME
4399.PED-10	3410	71	71	Disposition for further evaluations CHILD, 4 MONTH, ADMINISTRATIVE
4400.PED-10	3410	72	72	Form CP-5 attached CHILD, 4 MONTH, ADMINISTRATIVE
4401.PED-10	3410	73	73	Blank card number
4402.PED-10	3410	1	5	Card number (sequence, form type, form number, revision number)
4403.PED-10	3410	4	14	NINDS care number
4404.PED-10	3410	15	16	Age (rev 0) CHILD, 4 MONTH, PHYSICAL EXAM (REPEATED FROM ABOVE)
4405.PED-10	3410	17	19	Temperature (rev 0) CHILD, 4 MONTH, PHYSICAL EXAM
4406.PED-10	3410	20	20	Client
4407.PED-10	3410	21	22	Eyes/ pupil size, right (rev 0) CHILD, 4 MONTH, NEUROLOGICAL EXAMINATION
4408.PED-10	3410	23	24	Eyes/ pupil size, left (rev 0) CHILD, 4 MONTH, NEUROLOGICAL EXAMINATION
4409.PED-10	3410	25	25	Eye reaction, right (rev 0) CHILD, 4 MONTH, NEUROLOGICAL EXAMINATION
4410.PED-10	3410	26	26	Eye reaction, left (rev 0) CHILD, 4 MONTH, NEUROLOGICAL EXAMINATION
4411.PED-10	3410	27	27	Arms/ hands (rev 0) CHILD, 4 MONTH, PHYSICAL EXAM
4412.PED-10	3410	28	28	Legs/ feet (rev 0) CHILD, 4 MONTH, PHYSICAL EXAM
4413.PED-10	3410	29	29	Movements/ extremities, upper (rev 0) CHILD, 4 MONTH, PHYSICAL EXAM
4414.PED-10	3410	30	30	Movements/ extremities, lower (rev 0) CHILD, 4 MONTH, PHYSICAL EXAM
4415.PED-10	3410	31	31	Neck (rev 0) CHILD, 4 MONTH, PHYSICAL EXAM
4416.PED-10	3410	32	32	Trunk (rev 0) CHILD, 4 MONTH, PHYSICAL EXAM
4417.PED-10	3410	33	33	Extremity, upper (rev 0) CHILD, 4 MONTH, PHYSICAL EXAM
4418.PED-10	3410	34	34	Extremity, lower (rev 0) CHILD, 4 MONTH, PHYSICAL EXAM
4419.PED-10	3410	35	35	Suck (rev 0) CHILD, 4 MONTH, NEUROLOGICAL EXAMINATION
4420.PED-10	3410	36	36	Movements/ head, right, jaw open (rev 0) CHILD, 4 MONTH, NEUROLOGICAL EXAMINATION
4421.PED-10	3410	37	37	Movements/ head, right, jaw open (rev 0) CHILD, 4 MONTH, NEUROLOGICAL EXAMINATION
4422.PED-10	3410	38	38	Movements/ head, right, occiput open (rev 0) CHILD, 4 MONTH, NEUROLOGICAL EXAMINATION
4423.PED-10	3410	39	39	Movements/ head, right, occiput open (rev 0) CHILD, 4 MONTH, NEUROLOGICAL EXAMINATION
4424.PED-10	3410	40	40	Movements/ head, right, pelvic rotation (rev 0) CHILD, 4 MONTH, NEUROLOGICAL EXAMINATION
4425.PED-10	3410	41	41	Movements/ head, left jaw open (rev 0) CHILD, 4 MONTH, NEUROLOGICAL EXAMINATION
4426.PED-10	3410	42	42	Movements/ head, left jaw open (rev 0) CHILD, 4 MONTH, NEUROLOGICAL EXAMINATION
4427.PED-10	3410	43	43	Movements/ head, left occiput open (rev 0) CHILD, 4 MONTH, NEUROLOGICAL EXAMINATION
4428.PED-10	3410	44	44	Movements/ head, left occiput open (rev 0) CHILD, 4 MONTH, NEUROLOGICAL EXAMINATION
4429.PED-10	3410	45	45	Movements/ head, left pelvic rotation (rev 0) CHILD, 4 MONTH, NEUROLOGICAL EXAMINATION
4430.PED-10	3410	46	46	Response (rev 0) CHILD, 4 MONTH, NEUROLOGICAL EXAMINATION
4431.PED-10	3410	47	47	More response, arm (rev 0) CHILD, 4 MONTH, NEUROLOGICAL EXAMINATION
4432.PED-10	3410	48	48	More response, leg (rev 0) CHILD, 4 MONTH, NEUROLOGICAL EXAMINATION
4433.PED-10	3410	49	49	More response, arm obtained (rev 0) CHILD, 4 MONTH, NEUROLOGICAL EXAMINATION
4434.PED-10	3410	50	50	Visual response (rev 0) CHILD, 4 MONTH, NEUROLOGICAL EXAMINATION
4435.PED-10	3410	51	51	Diagnosis/ abnormal (rev 0) CHILD, 4 MONTH, DIAGNOSIS & CONDITIONS
4436.PED-10	3410	52	52	Diagnosis/ malformation/ congenital (rev 0) CHILD, 4 MONTH, DIAGNOSIS & CONDITIONS
4437.PED-10	3410	53	53	Diagnosis/ development, abnormal (rev 0) CHILD, 4 MONTH, DIAGNOSIS & CONDITIONS

Master Index to the NCEP Computerized Data Items

12-Dec-83
V.155

DATA ITEM	CARD NUM	FROM	TO	DATA ITEM NAME
4438.PED-10	3410	54	54	Diagnosis injury (rev 01) CHILD, 4 MONTH, DIAGNOSIS & CONDITIONS
4439.PED-10	3410	55	55	Diagnosis abnormality, other (rev 01) CHILD, 4 MONTH, DIAGNOSIS & CONDITIONS
4440.....	3410	56	60	Blank
4441.....	1411	1	5	Card number (sequence form type, form number, revision number)
4442.....	1411	6	16	MINDE case number
4443.PED-11	1411	15	16	AGE: CHILD, 1 YEAR, NEUROLOGICAL EXAMINATION
4444.PED-11	1411	17	18	Form PED-11 date (mo): CHILD, 1 YEAR, ADMINISTRATIVE
4445.PED-11	1411	19	20	Form PED-11 date (day): CHILD, 1 YEAR, ADMINISTRATIVE
4446.PED-11	1411	21	22	Form PED-11 date (yr): CHILD, 1 YEAR, ADMINISTRATIVE
4447.PED-11	1411	23	24	Birth date (mo): CHILD, 1 YEAR, ADMINISTRATIVE
4448.PED-11	1411	25	26	Birth date (day): CHILD, 1 YEAR, ADMINISTRATIVE
4449.PED-11	1411	27	28	Birth date (yr): CHILD, 1 YEAR, ADMINISTRATIVE
4450.PED-11	1411	29	30	Weight (lbs): CHILD, 1 YEAR, PHYSICAL EXAM
4451.PED-11	1411	31	32	Weight (oz): CHILD, 1 YEAR, PHYSICAL EXAM
4452.PED-11	1411	33	34	Length: body (cm): CHILD, 1 YEAR, PHYSICAL EXAM
4453.PED-11	1411	35	36	Length, lower segment (cm): CHILD, 1 YEAR, PHYSICAL EXAM
4454.PED-11	1411	37	38	Head circumference (cm): CHILD, 1 YEAR, PHYSICAL EXAM
4455.PED-11	1411	39	40	Chest circumference (cm): CHILD, 1 YEAR, PHYSICAL EXAM
4456.PED-11	1411	41	41	Head, shape and contour: CHILD, 1 YEAR, PHYSICAL EXAM
4457.PED-11	1411	42	42	Fontanelle, anterior, condition: CHILD, 1 YEAR, PHYSICAL EXAM
4458.PED-11	1411	43	44	Fontanelle, anterior, 4-6 dimensions (cm): CHILD, 1 YEAR, PHYSICAL EXAM
4459.PED-11	1411	45	46	Fontanelle, anterior, lateral dimension (cm): CHILD, 1 YEAR, PHYSICAL EXAM
4460.PED-11	1411	47	47	Fontanelle, anterior, tension: CHILD, 1 YEAR, PHYSICAL EXAM
4461.PED-11	1411	48	48	Fontanelle, anterior, transillumination: CHILD, 1 YEAR, PHYSICAL EXAM
4462.PED-11	1411	49	49	Facies: CHILD, 1 YEAR, PHYSICAL EXAM
4463.PED-11	1411	50	50	Eye, external exam: CHILD, 1 YEAR, NEUROLOGICAL EXAMINATION
4464.PED-11	1411	51	51	Eye, ophthalmoscopic: CHILD, 1 YEAR, NEUROLOGICAL EXAMINATION
4465.PED-11	1411	52	52	Ear, size, shape, location: CHILD, 1 YEAR, PHYSICAL EXAM
4466.PED-11	1411	53	53	Ear, otoscopic exam: CHILD, 1 YEAR, PHYSICAL EXAM
4467.PED-11	1411	54	54	Nose, mouth, pharynx: CHILD, 1 YEAR, PHYSICAL EXAM
4468.PED-11	1411	55	55	Neck: CHILD, 1 YEAR, PHYSICAL EXAM
4469.PED-11	1411	56	56	Throat: CHILD, 1 YEAR, PHYSICAL EXAM
4470.PED-11	1411	57	57	Respiratory: CHILD, 1 YEAR, PHYSICAL EXAM
4471.PED-11	1411	58	58	Lung: CHILD, 1 YEAR, PHYSICAL EXAM
4472.PED-11	1411	59	59	Heart, normal: CHILD, 1 YEAR, PHYSICAL EXAM
4473.PED-11	1411	60	60	Heart, rhythm irregular: CHILD, 1 YEAR, PHYSICAL EXAM
4474.PED-11	1411	61	61	Heart, murmur: CHILD, 1 YEAR, PHYSICAL EXAM
4475.PED-11	1411	62	62	Heart, thrill: CHILD, 1 YEAR, PHYSICAL EXAM
4476.PED-11	1411	63	63	Heart, other: CHILD, 1 YEAR, PHYSICAL EXAM
4477.PED-11	1411	64	64	Other: femoral: CHILD, 1 YEAR, PHYSICAL EXAM
4478.PED-11	1411	65	65	Abdomen and content: CHILD, 1 YEAR, PHYSICAL EXAM

Master Index to the NCPP Computerized Data Items

DATA ITEM ID	CARD NUM	FROM	TO	DATA ITEM NAME
4479.PED-11	1411	66	66	Livers CHILD, 1 YEAR, PHYSICAL EXAM
4480.PED-11	1411	67	67	Uterus CHILD, 1 YEAR, PHYSICAL EXAM
4481.PED-11	1411	68	68	Kidneys CHILD, 1 YEAR, PHYSICAL EXAM
4482.PED-11	1411	69	69	Genitalia CHILD, 1 YEAR, PHYSICAL EXAM
4483.PED-11	1411	70	70	Skin appearance CHILD, 1 YEAR, PHYSICAL EXAM
4484.PED-11	1411	71	71	Spine CHILD, 1 YEAR, PHYSICAL EXAM
4485.PED-11	1411	72	72	Musculoskeletal: shoulder girdle CHILD, 1 YEAR, PHYSICAL EXAM
4486.PED-11	1411	73	73	Musculoskeletal: arm and wrist CHILD, 1 YEAR, PHYSICAL EXAM
4487.PED-11	1411	74	74	Musculoskeletal: hands CHILD, 1 YEAR, PHYSICAL EXAM
4488.PED-11	1411	75	75	Musculoskeletal: pelvic girdle CHILD, 1 YEAR, PHYSICAL EXAM
4489.PED-11	1411	76	76	Musculoskeletal: legs CHILD, 1 YEAR, PHYSICAL EXAM
4490.PED-11	1411	77	77	Musculoskeletal: feet CHILD, 1 YEAR, PHYSICAL EXAM
4491.PED-11	1411	78	78	Consciousness, state of CHILD, 1 YEAR, NEUROLOGICAL EXAMINATION
4492.PED-11	1411	79	79	Affective response CHILD, 1 YEAR, NEUROLOGICAL EXAMINATION
4493.PED-11	1411	80	80	Phonation, observed CHILD, 1 YEAR, NEUROLOGICAL EXAMINATION
4494.....	2411	1	5	Card number (sequence, form type, form number, revision number)
4495.....	2411	6	14	MIND case number
4496.PED-11	2411	15	16	Age CHILD, 1 YEAR, NEUROLOGICAL EXAMINATION (REPEATED FROM ABOVE)
4497.PED-11	2411	17	17	Phonation, reported CHILD, 1 YEAR, NEUROLOGICAL EXAMINATION
4498.PED-11	2411	18	18	Development, observed; locomotor posture CHILD, 1 YEAR, NEUROLOGICAL EXAMINATION
4499.PED-11	2411	19	19	Development, reported; locomotor posture CHILD, 1 YEAR, NEUROLOGICAL EXAMINATION
4500.PED-11	2411	20	20	Gait abnormality; posture abnormality CHILD, 1 YEAR, NEUROLOGICAL EXAMINATION
4501.PED-11	2411	21	21	Coordination; prehension CHILD, 1 YEAR, NEUROLOGICAL EXAMINATION
4502.PED-11	2411	22	22	Coordination; reaching CHILD, 1 YEAR, NEUROLOGICAL EXAMINATION
4503.PED-11	2411	23	23	Hand preference CHILD, 1 YEAR, NEUROLOGICAL EXAMINATION
4504.PED-11	2411	24	24	Sensation, light touch CHILD, 1 YEAR, NEUROLOGICAL EXAMINATION
4505.PED-11	2411	25	25	Sensation, pin prick CHILD, 1 YEAR, NEUROLOGICAL EXAMINATION
4506.PED-11	2411	26	26	Movement; face; spontaneous CHILD, 1 YEAR, NEUROLOGICAL EXAMINATION
4507.PED-11	2411	27	27	Palpebral fissure CHILD, 1 YEAR, NEUROLOGICAL EXAMINATION
4508.PED-11	2411	28	28	Lid closure CHILD, 1 YEAR, NEUROLOGICAL EXAMINATION
4509.PED-11	2411	29	29	Reflex; startle CHILD, 1 YEAR, NEUROLOGICAL EXAMINATION
4510.PED-11	2411	30	30	Follows light or object CHILD, 1 YEAR, NEUROLOGICAL EXAMINATION
4511.PED-11	2411	31	31	Oculocephalic nystagmus CHILD, 1 YEAR, NEUROLOGICAL EXAMINATION
4512.PED-11	2411	32	32	Visual fields by confrontation CHILD, 1 YEAR, NEUROLOGICAL EXAMINATION
4513.PED-11	2411	33	33	Eyes; position at rest CHILD, 1 YEAR, NEUROLOGICAL EXAMINATION
4514.PED-11	2411	34	34	Eye weakness or paralysis, right CHILD, 1 YEAR, NEUROLOGICAL EXAMINATION
4515.PED-11	2411	35	35	Eye weakness or paralysis, left CHILD, 1 YEAR, NEUROLOGICAL EXAMINATION
4516.PED-11	2411	36	36	Nystagmus, spontaneous CHILD, 1 YEAR, NEUROLOGICAL EXAMINATION
4517.PED-11	2411	37	37	Eye; pupil, shape and symmetry CHILD, 1 YEAR, NEUROLOGICAL EXAMINATION
4518.PED-11	2411	38	38	Eye; pupil, reaction to light, direct CHILD, 1 YEAR, NEUROLOGICAL EXAMINATION
4519.PED-11	2411	39	39	Eye; pupil, reaction to light, consensual CHILD, 1 YEAR, NEUROLOGICAL EXAMINATION

Master Index to the NCPP Computerized Data Items

12-Dec-83
V.157

DATA ITEM ID	CARD NUM	FROM	TO	DATA ITEM NAME
4520.PED-11	2411	49	40	Resonant sounds CHILD, 1 YEAR, NEUROLOGICAL EXAMINATION
4521.PED-11	2411	41	41	Reflex Babinski CHILD, 1 YEAR, NEUROLOGICAL EXAMINATION
4522.PED-11	2411	42	42	Movements isolated CHILD, 1 YEAR, NEUROLOGICAL EXAMINATION
4523.PED-11	2411	43	43	Tandem CHILD, 1 YEAR, NEUROLOGICAL EXAMINATION
4524.PED-11	2411	44	44	Movements, involuntary, abnormal CHILD, 1 YEAR, NEUROLOGICAL EXAMINATION
4525.PED-11	2411	45	46	Tone of extremity, upper CHILD, 1 YEAR, NEUROLOGICAL EXAMINATION
4526.PED-11	2411	47	46	Tone of extremity, lower CHILD, 1 YEAR, NEUROLOGICAL EXAMINATION
4527.PED-11	2411	49	50	Tone of neck flexor CHILD, 1 YEAR, NEUROLOGICAL EXAMINATION
4528.PED-11	2411	51	52	Tone of neck extensor CHILD, 1 YEAR, NEUROLOGICAL EXAMINATION
4529.PED-11	2411	53	54	Reflex of trunk CHILD, 1 YEAR, NEUROLOGICAL EXAMINATION
4530.PED-11	2411	55	54	Reflex of biceps jerk CHILD, 1 YEAR, NEUROLOGICAL EXAMINATION
4531.PED-11	2411	57	56	Reflex of triceps jerk CHILD, 1 YEAR, NEUROLOGICAL EXAMINATION
4532.PED-11	2411	59	60	Reflex of knee jerk CHILD, 1 YEAR, NEUROLOGICAL EXAMINATION
4533.PED-11	2411	61	62	Reflex of ankle jerk CHILD, 1 YEAR, NEUROLOGICAL EXAMINATION
4534.PED-11	2411	63	63	Plantar response, right CHILD, 1 YEAR, NEUROLOGICAL EXAMINATION
4535.PED-11	2411	63	64	Plantar response, left CHILD, 1 YEAR, NEUROLOGICAL EXAMINATION
4536.PED-11	2411	65	65	Reflex abdominal, superficial CHILD, 1 YEAR, NEUROLOGICAL EXAMINATION
4537.PED-11	2411	66	66	Reflex tonic neck CHILD, 1 YEAR, NEUROLOGICAL EXAMINATION
4538.PED-11	2411	67	67	Reflex of gross motor CHILD, 1 YEAR, NEUROLOGICAL EXAMINATION
4539.PED-11	2411	68	68	Sweating, observed CHILD, 1 YEAR, NEUROLOGICAL EXAMINATION
4540.PED-11	2411	69	69	Sweating, reported CHILD, 1 YEAR, NEUROLOGICAL EXAMINATION
4541.PED-11	2411	70	70	Urinary stream, observed CHILD, 1 YEAR, NEUROLOGICAL EXAMINATION
4542.PED-11	2411	71	71	Urinary stream, reported CHILD, 1 YEAR, NEUROLOGICAL EXAMINATION
4543.PED-11	2411	72	72	Reflex anal, superficial CHILD, 1 YEAR, NEUROLOGICAL EXAMINATION
4544.PED-11	2411	73	73	Tone of rectal CHILD, 1 YEAR, NEUROLOGICAL EXAMINATION
4545.PED-11	2411	74	74	Neurological signs, other CHILD, 1 YEAR, NEUROLOGICAL EXAMINATION
4546.PED-11	2411	75	75	Neurological abnormalities CHILD, 1 YEAR, NEUROLOGICAL EXAMINATION
4547.PED-11	2411	76	76	Non-neurological abnormalities CHILD, 1 YEAR, DIAGNOSIS & CONDITIONS
4548.PED-11	2411	77	77	Examination conditions, unspecified CHILD, 1 YEAR, NEUROLOGICAL EXAMINATION
4549.PED-11	2411	78	78	Form CP-5 attached for further evaluations CHILD, 1 YEAR, ADMINISTRATIVE
4550.PED-11	2411	80	80	Card number (sequence, form type, form number, revision number)
4551.PED-11	2411	1	1	MINDB case number
4552.PED-11	2411	1	1	Age CHILD, 1 YEAR, NEUROLOGICAL EXAMINATION (REPEATED FROM ABOVE)
4553.PED-11	2411	15	15	Head, external CHILD, 1 YEAR, NEUROLOGICAL EXAMINATION
4554.PED-11	2411	17	17	Ear, nose, throat, ENT CHILD, 1 YEAR, PHYSICAL EXAM
4555.PED-11	2411	18	18	Back CHILD, 1 YEAR, PHYSICAL EXAM
4556.PED-11	2411	19	19	Motor system CHILD, 1 YEAR, PHYSICAL EXAM
4557.PED-11	2411	20	20	Motor system, abnormal CHILD, 1 YEAR, NEUROLOGICAL EXAMINATION
4558.PED-11	2411	21	21	Posture and body attitude CHILD, 1 YEAR, NEUROLOGICAL EXAMINATION
4559.PED-11	2411	22	22	
4560.PED-11	2411	23	23	

Master Index to the NCSP Computerized Data Items

12-Dec-83
V.150

DATA ITEM ID	CARD NUM	FROM	TO	DATA ITEM NAME
4561.PED-11	3411	24	24	Sitting CHILD, 1 YEAR, NEUROLOGICAL EXAMINATION
4562.PED-11	3411	25	25	Crawling CHILD, 1 YEAR, NEUROLOGICAL EXAMINATION
4563.PED-11	3411	26	26	Standing CHILD, 1 YEAR, NEUROLOGICAL EXAMINATION
4564.PED-11	3411	27	27	Walking CHILD, 1 YEAR, NEUROLOGICAL EXAMINATION
4565.PED-11	3411	28	28	Response, accrete preferred objects CHILD, 1 YEAR, NEUROLOGICAL EXAMINATION
4566.PED-11	3411	29	29	Response, finger CHILD, 1 YEAR, NEUROLOGICAL EXAMINATION
4567.PED-11	3411	30	30	Response, cube CHILD, 1 YEAR, NEUROLOGICAL EXAMINATION
4568.PED-11	3411	31	31	Eye corner, right CHILD, 1 YEAR, PHYSICAL EXAM
4569.PED-11	3411	32	32	Eye corner, left CHILD, 1 YEAR, PHYSICAL EXAM
4570.PED-11	3411	33	33	Eye anterior chamber, right CHILD, 1 YEAR, PHYSICAL EXAM
4571.PED-11	3411	34	34	Eye anterior chamber, left CHILD, 1 YEAR, PHYSICAL EXAM
4572.PED-11	3411	35	35	Eye iris, right CHILD, 1 YEAR, PHYSICAL EXAM
4573.PED-11	3411	36	36	Eye iris, left CHILD, 1 YEAR, PHYSICAL EXAM
4574.PED-11	3411	37	37	Eye lens, right CHILD, 1 YEAR, PHYSICAL EXAM
4575.PED-11	3411	38	38	Eye lens, left CHILD, 1 YEAR, PHYSICAL EXAM
4576.PED-11	3411	39	39	Eye vitreous, right CHILD, 1 YEAR, PHYSICAL EXAM
4577.PED-11	3411	40	40	Eye vitreous, left CHILD, 1 YEAR, PHYSICAL EXAM
4578.PED-11	3411	41	41	Eye disc, right CHILD, 1 YEAR, PHYSICAL EXAM
4579.PED-11	3411	42	42	Eye disc, left CHILD, 1 YEAR, PHYSICAL EXAM
4580.PED-11	3411	43	43	Eye fundus, right CHILD, 1 YEAR, PHYSICAL EXAM
4581.PED-11	3411	44	44	Eye fundus, left CHILD, 1 YEAR, PHYSICAL EXAM
4582.PED-11	3411	45	45	Squint, conjugate CHILD, 1 YEAR, NEUROLOGICAL EXAMINATION
4583.PED-11	3411	46	46	Gaze, conjugate CHILD, 1 YEAR, NEUROLOGICAL EXAMINATION
4584.PED-11	3411	47	47	Reflex labyrinthine deviation during right rotation CHILD, 1 YEAR, NEUROLOGICAL EXAMINATION
4585.PED-11	3411	48	48	Reflex labyrinthine deviation during right rotation CHILD, 1 YEAR, NEUROLOGICAL EXAMINATION
4586.PED-11	3411	49	49	Reflex labyrinthine deviation after right rotation CHILD, 1 YEAR, NEUROLOGICAL EXAMINATION
4587.PED-11	3411	50	50	Reflex labyrinthine deviation after right rotation CHILD, 1 YEAR, NEUROLOGICAL EXAMINATION
4588.PED-11	3411	51	51	Reflex labyrinthine deviation during left rotation CHILD, 1 YEAR, NEUROLOGICAL EXAMINATION
4589.PED-11	3411	52	52	Reflex labyrinthine deviation during left rotation CHILD, 1 YEAR, NEUROLOGICAL EXAMINATION
4590.PED-11	3411	53	53	Reflex labyrinthine deviation after left rotation CHILD, 1 YEAR, NEUROLOGICAL EXAMINATION
4591.PED-11	3411	54	54	Reflex labyrinthine deviation after left rotation CHILD, 1 YEAR, NEUROLOGICAL EXAMINATION
4592.PED-11	3411	55	55	Swallowing CHILD, 1 YEAR, NEUROLOGICAL EXAMINATION
4593.PED-11	3411	56	56	Voice quality CHILD, 1 YEAR, NEUROLOGICAL EXAMINATION

Master Index to the NCPP Computerized Data Items

DATA ITEM ID	CARD NUM	FROM	TO	DATA ITEM NAME
4504.PED-11	3411	57	57	Sternocleidomastoid muscles CHILD, 1 YEAR, NEUROLOGICAL EXAMINATION
4505.PED-11	3411	58	58	Reflex jaw jerk, right CHILD, 1 YEAR, NEUROLOGICAL EXAMINATION
4506.PED-11	3411	59	59	Reflex jaw jerk, left CHILD, 1 YEAR, NEUROLOGICAL EXAMINATION
4507.PED-11	3411	60	60	Reflex cremasteric CHILD, 1 YEAR, NEUROLOGICAL EXAMINATION
4508.PED-11	3411	61	61	Skin flushing, observed CHILD, 1 YEAR, NEUROLOGICAL EXAMINATION
4509.PED-11	3411	62	62	Skin flushing, history CHILD, 1 YEAR, NEUROLOGICAL EXAMINATION
4600.PED-11	3411	63	63	Reflex anal sudoriferous CHILD, 1 YEAR, NEUROLOGICAL EXAMINATION
4601.PED-11	3411	64	64	Blank
4602.PED-11	1412	1	9	Card number (sequence, form type, form number, revision number)
4603.PED-11	1412	6	14	MIND test number
4604.PED-12	1412	15	16	Information sources CHILD, 1 YEAR, ADMINISTRATIVE
4605.PED-12	1412	17	17	Behaviour information (A, B) on social/environmental information (M), inadequate CHILD, 1 YEAR, ADMINISTRATIVE
4606.PED-12	1412	16	18	Neurologic abnormality summary, number CHILD, 1 YEAR, DIAGNOSIS & CONDITIONS
4607.PED-12	1412	19	19	CNS condition/skeletal conditions summary, number CHILD, 1 YEAR, DIAGNOSIS & CONDITIONS
4608.PED-12	1412	20	20	Musculoskeletal abnormality summary, number CHILD, 1 YEAR, DIAGNOSIS & CONDITIONS
4609.PED-12	1412	21	21	Eye conditions summary, number CHILD, 1 YEAR, DIAGNOSIS & CONDITIONS
4610.PED-12	1412	22	22	Ear conditions summary, number CHILD, 1 YEAR, DIAGNOSIS & CONDITIONS
4611.PED-12	1412	23	23	Mouth conditions/Respiratory tract, upper, conditions summary, number CHILD, 1 YEAR, DIAGNOSIS & CONDITIONS
4612.PED-12	1412	24	24	Thoracic conditions summary, number CHILD, 1 YEAR, DIAGNOSIS & CONDITIONS
4613.PED-12	1412	25	25	Respiratory tract, lower, abnormality summary, number CHILD, 1 YEAR, DIAGNOSIS & CONDITIONS
4614.PED-12	1412	26	26	Cardiovascular conditions summary, number CHILD, 1 YEAR, DIAGNOSIS & CONDITIONS
4615.PED-12	1412	27	27	Alimentary tract conditions summary, number CHILD, 1 YEAR, DIAGNOSIS & CONDITIONS
4616.PED-12	1412	28	28	Liver abnormality; bile duct abnormality; spleen abnormality summary, number CHILD, 1 YEAR, DIAGNOSIS & CONDITIONS
4617.PED-12	1412	29	29	Genitourinary conditions summary, number CHILD, 1 YEAR, DIAGNOSIS & CONDITIONS
4618.PED-12	1412	30	30	Neoplastic diseases tumour summary, number CHILD, 1 YEAR, DIAGNOSIS & CONDITIONS
4619.PED-12	1412	31	31	Hemetic conditions summary, number CHILD, 1 YEAR, DIAGNOSIS & CONDITIONS
4620.PED-12	1412	32	32	Skin nevi/moles and conditions summary, number CHILD, 1 YEAR, DIAGNOSIS & CONDITIONS
4621.PED-12	1412	33	33	Syndromal summary, number CHILD, 1 YEAR, DIAGNOSIS & CONDITIONS
4622.PED-12	1412	34	34	Endocrine diseases metabolic diseases summary, number CHILD, 1 YEAR, DIAGNOSIS & CONDITIONS
4623.PED-12	1412	35	35	Infectious inflammatory summary, number CHILD, 1 YEAR, DIAGNOSIS & CONDITIONS
4624.PED-12	1412	36	36	Trauma physical agents toxicology summary, number CHILD, 1 YEAR, EVENT
4625.PED-12	1412	37	37	Homeostatic disturbances summary, number CHILD, 1 YEAR, EVENT
4626.PED-12	1412	38	38	Medical condition/other summary, number CHILD, 1 YEAR, DIAGNOSIS & CONDITIONS
4627.PED-12	1412	39	39	Procedures summary, number CHILD, 1 YEAR, PROCEDURE

Master Index to the NCPP Computerized Data Items

12-nec-03
V.160

DATA ITEM ID	CARD NUM	FROM	TO	DATA ITEM NAME
4020.PED-12	1412	40	40	Social conditions environmental conditions, summary, number CHILD, 1 YEAR, SOCIOECONOMIC INFO
4029.....	1412	41	42	Hydro
4030.PED-12	1412	43	46	Medical conditions, specific, nch (where max n = 45) CHILD, 1 YEAR, DIAGNOSIS & CONDITIONS
4030.PED-12	1412	43	46	Paresis, hemf, right; cerebral spastic, codes: 001, 002; CHILD, 1 YEAR, DIAGNOSIS & CONDITIONS
4030.PED-12	1412	43	46	Paresis, hemf, left; cerebral spastic, codes: 003, 004; CHILD, 1 YEAR, DIAGNOSIS & CONDITIONS
4030.PED-12	1412	43	46	Paresis, tetra; cerebral spastic, codes: 005, 006; CHILD, 1 YEAR, DIAGNOSIS & CONDITIONS
4030.PED-12	1412	43	46	Paresis, para; cerebral spastic, codes: 007, 008; CHILD, 1 YEAR, DIAGNOSIS & CONDITIONS
4030.PED-12	1412	43	46	Paresis, other; cerebral spastic, codes: 009, 010; CHILD, 1 YEAR, DIAGNOSIS & CONDITIONS
4030.PED-12	1412	43	46	Paresis, complete spastic, code: 011; CHILD, 1 YEAR, DIAGNOSIS & CONDITIONS
4030.PED-12	1412	43	46	Paresis, upper extremities spastic, code: 012; CHILD, 1 YEAR, DIAGNOSIS & CONDITIONS
4030.PED-12	1412	43	46	Streeter's dyslexia, code: 013; CHILD, 1 YEAR, DIAGNOSIS & CONDITIONS
4030.PED-12	1412	43	46	Equinovagous, code: 014; CHILD, 1 YEAR, DIAGNOSIS & CONDITIONS
4030.PED-12	1412	43	46	Hypotonia with deep tendon reflexes, codes: 015, 016; CHILD, 1 YEAR, DIAGNOSIS & CONDITIONS
4030.PED-12	1412	43	46	Hypotonia without deep tendon reflexes, codes: 017, 018; CHILD, 1 YEAR, DIAGNOSIS & CONDITIONS
4030.PED-12	1412	43	46	Dyskinesia, codes: 019, 020; CHILD, 1 YEAR, DIAGNOSIS & CONDITIONS
4030.PED-12	1412	43	46	Ataxia, codes: 021, 022; CHILD, 1 YEAR, DIAGNOSIS & CONDITIONS
4030.PED-12	1412	43	46	Motor disorders, other, codes: 023, 024; CHILD, 1 YEAR, DIAGNOSIS & CONDITIONS
4030.PED-12	1412	43	46	Motor disorders, atrophic and flaccid monoparesis, codes: 025; CHILD, 1 YEAR, DIAGNOSIS & CONDITIONS
4030.PED-12	1412	43	46	Motor disorders, flaccid paralytic from wrist down, code: 026; CHILD, 1 YEAR, DIAGNOSIS & CONDITIONS
4030.PED-12	1412	43	46	Development, delayed motor, codes: 031, 032; CHILD, 1 YEAR, DIAGNOSIS & CONDITIONS
4030.PED-12	1412	43	46	Development, delayed mental, code: 033, 034; CHILD, 1 YEAR, DIAGNOSIS & CONDITIONS
4030.PED-12	1412	43	46	Motor activity, regression, codes: 035, 036; CHILD, 1 YEAR, DIAGNOSIS & CONDITIONS
4030.PED-12	1412	43	46	Spinal cord disease, spastic, codes: 037, 038; CHILD, 1 YEAR, DIAGNOSIS & CONDITIONS
4030.PED-12	1412	43	46	Spinal cord disease, flaccid, codes: 039, 040; CHILD, 1 YEAR, DIAGNOSIS & CONDITIONS
4030.PED-12	1412	43	46	Visual impairment, total bilateral ocular, codes: 041, 042; CHILD, 1 YEAR, DIAGNOSIS & CONDITIONS
4030.PED-12	1412	43	46	Visual impairment, total bilateral nonocular, codes: 043, 044; CHILD, 1 YEAR, DIAGNOSIS & CONDITIONS

Master Index to the NCFP Computerized Data Items

12-Dec-83
V.161

DATA ITEM ID	CARD NUM	FROM	TO	DATA ITEM NAME
4630.PED-12	1412	43	46	Visual impairment, total unilateral ocular, codes: 045, 046; CHILD, 1 YEAR, DIAGNOSIS & CONDITIONS
4630.PED-12	1412	43	46	Visual impairment, total unilateral nonocular, codes: 047, 048; CHILD, 1 YEAR, DIAGNOSIS & CONDITIONS
4630.PED-12	1412	43	46	Visual impairment, partial bilateral ocular, codes: 049, 050; CHILD, 1 YEAR, DIAGNOSIS & CONDITIONS
4630.PED-12	1412	43	46	Visual impairment, partial bilateral nonocular, codes: 051, 052; CHILD, 1 YEAR, DIAGNOSIS & CONDITIONS
4630.PED-12	1412	43	46	Visual impairment, partial unilateral ocular, codes: 053, 054; CHILD, 1 YEAR, DIAGNOSIS & CONDITIONS
4630.PED-12	1412	43	46	Visual impairment, partial unilateral nonocular, codes: 055, 056; CHILD, 1 YEAR, DIAGNOSIS & CONDITIONS
4630.PED-12	1412	43	46	Exotropia, unilateral, codes: 057, 058; CHILD, 1 YEAR, DIAGNOSIS & CONDITIONS
4630.PED-12	1412	43	46	Exotropia, bilateral, codes: 059, 060; CHILD, 1 YEAR, DIAGNOSIS & CONDITIONS
4630.PED-12	1412	43	46	Strabismus, alternating internal, codes: 061, 062; CHILD, 1 YEAR, DIAGNOSIS & CONDITIONS
4630.PED-12	1412	43	46	Exotropia, unilateral, codes: 063, 064; CHILD, 1 YEAR, DIAGNOSIS & CONDITIONS
4630.PED-12	1412	43	46	Exotropia, bilateral, codes: 065, 066; CHILD, 1 YEAR, DIAGNOSIS & CONDITIONS
4630.PED-12	1412	43	46	Strabismus, alternating external, codes: 067, 068; CHILD, 1 YEAR, DIAGNOSIS & CONDITIONS
4630.PED-12	1412	43	46	Extra ocular movement disorders, other, codes: 069, 070; CHILD, 1 YEAR, DIAGNOSIS & CONDITIONS
4630.PED-12	1412	43	46	Myotropus, involvement unilateral, codes: 077, 078; CHILD, 1 YEAR, DIAGNOSIS & CONDITIONS
4630.PED-12	1412	43	46	Myotropus, involvement unilateral with gaze only, codes: 079, 080; CHILD, 1 YEAR, DIAGNOSIS & CONDITIONS
4630.PED-12	1412	43	46	Myotropus, involvement bilateral, codes: 081, 082; CHILD, 1 YEAR, DIAGNOSIS & CONDITIONS
4630.PED-12	1412	43	46	Myotropus, involvement bilateral with gaze only, codes: 083, 084; CHILD, 1 YEAR, DIAGNOSIS & CONDITIONS
4630.PED-12	1412	43	46	Myotropus, character condular, codes: 085, 086; CHILD, 1 YEAR, DIAGNOSIS & CONDITIONS
4630.PED-12	1412	43	46	Myotropus, character jerky, codes: 087, 088; CHILD, 1 YEAR, DIAGNOSIS & CONDITIONS
4630.PED-12	1412	43	46	Myotropus, direction horizontal, codes: 089, 090; CHILD, 1 YEAR, DIAGNOSIS & CONDITIONS
4630.PED-12	1412	43	46	Myotropus, direction vertical, codes: 091, 092; CHILD, 1 YEAR, DIAGNOSIS & CONDITIONS
4630.PED-12	1412	43	46	Myotropus, direction rotatory, codes: 093, 094; CHILD, 1 YEAR, DIAGNOSIS & CONDITIONS
4630.PED-12	1412	43	46	Myotropus, other, codes: 095, 096; CHILD, 1 YEAR, DIAGNOSIS & CONDITIONS
4630.PED-12	1412	43	46	Myotropus, bilateral reving or wandering, codes: 097; CHILD, 1 YEAR, DIAGNOSIS & CONDITIONS

Master Index to the NCPP Computerized Data Items

12-Dec-83
V.162

DATA ITEM ID	CARD NUM	FROM	TO	DATA ITEM NAME
4630.PED-12 1412	43	43	46	Myotonia; type undesignated, codes 088; CHILD, 1 YEAR, DIAGNOSIS & CONDITIONS
4630.PED-12 1412	43	43	46	Myotonia; central, codes 098; CHILD, 1 YEAR, DIAGNOSIS & CONDITIONS
4630.PED-12 1412	43	43	46	Cranial nerve abnormality, facial, codes 101, 102; CHILD, 1 YEAR, DIAGNOSIS & CONDITIONS
4630.PED-12 1412	43	43	46	Cranial nerve abnormality, other, codes 103, 104; CHILD, 1 YEAR, DIAGNOSIS & CONDITIONS
4630.PED-12 1412	43	43	46	Hearing impairment, codes 113, 114; CHILD, 1 YEAR, DIAGNOSIS & CONDITIONS
4630.PED-12 1412	43	43	46	Peripheral nerve abnormality, brachial plexus, codes 115, 116; CHILD, 1 YEAR, DIAGNOSIS & CONDITIONS
4630.PED-12 1412	43	43	46	Peripheral nerve abnormality, other, codes 117, 118; CHILD, 1 YEAR, DIAGNOSIS & CONDITIONS
4630.PED-12 1412	43	43	46	Peripheral nerve abnormality, foot drop, code: 119; CHILD, 1 YEAR, DIAGNOSIS & CONDITIONS
4630.PED-12 1412	43	43	46	Abnormal; fingers, thumb or toes, codes 120; CHILD, 1 YEAR, DIAGNOSIS & CONDITIONS
4630.PED-12 1412	43	43	46	Cranio: facial dysostosis, codes 121; CHILD, 1 YEAR, DIAGNOSIS & CONDITIONS
4630.PED-12 1412	43	43	46	Congenital contracture of hemiparesis, code 122; CHILD, 1 YEAR, DIAGNOSIS & CONDITIONS
4630.PED-12 1412	43	43	46	Ulnocarpal wrist, code 123; CHILD, 1 YEAR, DIAGNOSIS & CONDITIONS
4630.PED-12 1412	43	43	46	Contracture toes, finger, fingers, or thumb, code 124; CHILD, 1 YEAR, DIAGNOSIS & CONDITIONS
4630.PED-12 1412	43	43	46	Contractive bands above ankle, code 125; CHILD, 1 YEAR, DIAGNOSIS & CONDITIONS
4630.PED-12 1412	43	43	46	Coxa vara, code 126; CHILD, 1 YEAR, DIAGNOSIS & CONDITIONS
4630.PED-12 1412	43	43	46	Coxa vara, code 127; CHILD, 1 YEAR, DIAGNOSIS & CONDITIONS
4630.PED-12 1412	43	43	46	Seizure states, generalized (grand mal) only with fever and less than 15 minute duration, codes 129, 130; CHILD, 1 YEAR, DIAGNOSIS & CONDITIONS
4630.PED-12 1412	43	43	46	Seizure states, generalized (grand mal), other, codes 131, 132; CHILD, 1 YEAR, DIAGNOSIS & CONDITIONS
4630.PED-12 1412	43	43	46	Seizure states, focal motor, codes 133, 134; CHILD, 1 YEAR, DIAGNOSIS & CONDITIONS
4630.PED-12 1412	43	43	46	Seizure states, infantile myoclonic, codes 135, 136; CHILD, 1 YEAR, DIAGNOSIS & CONDITIONS
4630.PED-12 1412	43	43	46	Seizure states, other, codes 137, 138; CHILD, 1 YEAR, DIAGNOSIS & CONDITIONS
4630.PED-12 1412	43	43	46	Behavior, atypical; maladaptive responses, code 149, 150; CHILD, 1 YEAR, DIAGNOSIS & CONDITIONS
4630.PED-12 1412	43	43	46	Behavior, atypical; failure to develop appropriate social responses, codes 151, 152; CHILD, 1 YEAR, DIAGNOSIS & CONDITIONS
4630.PED-12 1412	43	43	46	Behavior, atypical; failure to form rhythmic patterns, codes 153, 154; CHILD, 1 YEAR, DIAGNOSIS & CONDITIONS
4630.PED-12 1412	43	43	46	Behavior, atypical; disruption of rhythmic patterns, codes 155, 156; CHILD, 1 YEAR, DIAGNOSIS & CONDITIONS
4630.PED-12 1412	43	43	46	Behavior, atypical; regression in behavior, codes 157, 158; CHILD, 1 YEAR, DIAGNOSIS & CONDITIONS

DATA ITEM #	CARD NUM	FROM	TO	DATA ITEM NAME
4630.PED-12 1412		43	46	behavior, atypical; stereotyped behavior, codes: 159, 1601 CHILD, 1 YEAR, DIAGNOSIS & CONDITIONS
4630.PED-12 1412		43	46	behavior, atypical; abnormal; 100 of behavior control, codes: 161, 1621 CHILD, 1 YEAR, DIAGNOSIS & CONDITIONS
4630.PED-12 1412		43	46	urinary ducts, codes: 1631 CHILD, 1 YEAR, DIAGNOSIS & CONDITIONS
4630.PED-12 1412		43	46	veins and uterus, double, codes: 1641 CHILD, 1 YEAR, DIAGNOSIS & CONDITIONS
4630.PED-12 1412		43	46	epididymis, codes: 1651 CHILD, 1 YEAR, DIAGNOSIS & CONDITIONS
4630.PED-12 1412		43	46	hypertrophy of kidney, codes: 1661 CHILD, 1 YEAR, DIAGNOSIS & CONDITIONS
4630.PED-12 1412		43	46	liver, fallopian tube, incarcerated, codes: 1671 CHILD, 1 YEAR, DIAGNOSIS & CONDITIONS
4630.PED-12 1412		43	46	retention cysts; kidney, codes: 1681 CHILD, 1 YEAR, DIAGNOSIS & CONDITIONS
4630.PED-12 1412		43	46	atonic bladder, codes: 1691 CHILD, 1 YEAR, DIAGNOSIS & CONDITIONS
4630.PED-12 1412		43	46	renal vein, bilateral thrombosis, codes: 1701 CHILD, 1 YEAR, DIAGNOSIS & CONDITIONS
4630.PED-12 1412		43	46	absence or hypoplasia of kidney, codes: 1711 CHILD, 1 YEAR, DIAGNOSIS & CONDITIONS
4630.PED-12 1412		43	46	behavior, atypical; breath holding with unconsciousness, codes: 173, 1741 CHILD, 1 YEAR, DIAGNOSIS & CONDITIONS
4630.PED-12 1412		43	46	behavior, atypical; breath holding without unconsciousness, codes: 175, 1761 CHILD, 1 YEAR, DIAGNOSIS & CONDITIONS
4630.PED-12 1412		43	46	behavior, atypical; hyperactivity, codes: 177, 1781 CHILD, 1 YEAR, DIAGNOSIS & CONDITIONS
4630.PED-12 1412		43	46	behavior, atypical; anarchy, codes: 179, 1801 CHILD, 1 YEAR, DIAGNOSIS & CONDITIONS
4630.PED-12 1412		43	46	behavior, atypical; aphasia, codes: 181, 1821 CHILD, 1 YEAR, DIAGNOSIS & CONDITIONS
4630.PED-12 1412		43	46	behavior, atypical; otitis, pain or disater, codes: 183, 1841 CHILD, 1 YEAR, DIAGNOSIS & CONDITIONS
4630.PED-12 1412		43	46	behavior, atypical; otitis, other, codes: 185, 1861 CHILD, 1 YEAR, DIAGNOSIS & CONDITIONS
4630.PED-12 1412		43	46	juvenile meningorachnitis, codes: 1871 CHILD, 1 YEAR, DIAGNOSIS & CONDITIONS
4630.PED-12 1412		43	46	lipoma, codes: 1881 CHILD, 1 YEAR, DIAGNOSIS & CONDITIONS
4630.PED-12 1412		43	46	lipomyoma, codes: 1891 CHILD, 1 YEAR, DIAGNOSIS & CONDITIONS
4630.PED-12 1412		43	46	metastatic neuroblastoma, codes: 1901 CHILD, 1 YEAR, DIAGNOSIS & CONDITIONS
4630.PED-12 1412		43	46	Wilms' tumor, codes: 1911 CHILD, 1 YEAR, DIAGNOSIS & CONDITIONS
4630.PED-12 1412		43	46	astrocytoma, codes: 1921 CHILD, 1 YEAR, DIAGNOSIS & CONDITIONS
4630.PED-12 1412		43	46	renal cyst, codes: 1931 CHILD, 1 YEAR, DIAGNOSIS & CONDITIONS
4630.PED-12 1412		43	46	congenital, codes: 1941 CHILD, 1 YEAR, DIAGNOSIS & CONDITIONS
4630.PED-12 1412		43	46	behavior, atypical; other, codes: 195, 1961 CHILD, 1 YEAR, DIAGNOSIS & CONDITIONS
4630.PED-12 1412		43	46	iris cysts, medullated nerve fibers, pupillary membrane, codes: 1971 CHILD, 1 YEAR, DIAGNOSIS & CONDITIONS
4630.PED-12 1412		43	46	metastases, codes: 1981 CHILD, 1 YEAR, DIAGNOSIS & CONDITIONS
4630.PED-12 1412		43	46	optic atrophy, codes: 1991 CHILD, 1 YEAR, DIAGNOSIS & CONDITIONS
4630.PED-12 1412		43	46	retinal hemorrhage, codes: 2001 CHILD, 1 YEAR, DIAGNOSIS & CONDITIONS
4630.PED-12 1412		43	46	redox defect-superior palpebra, codes: 2011 CHILD, 1 YEAR, DIAGNOSIS & CONDITIONS

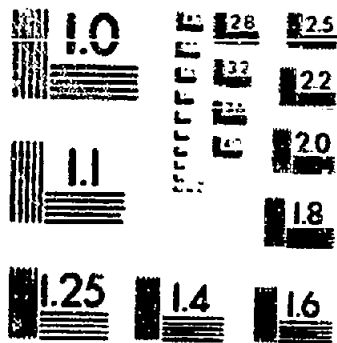

MICROCOPY RESOLUTION TEST CHART
NATIONAL BUREAU OF STANDARDS
STANDARD REFERENCE MATERIAL 1010A
1963-1965 (ISO TEST CHART No. 2)

CONTINUED ON NEXT FICHE



THE NATIONAL ARCHIVES OF THE UNITED STATES

LITTERA
SCRIPTA
MANET

★ 1934 ★

Master Index to the NCPP Computerized Data Base

DATA ITEM ID	CARD NUM	FROM	TO	DATA ITEM NAME
4630.PED-12 1412	46	43	46	Pupil, fixed dilated, codes 202: CHILD, 1 YEAR, DIAGNOSIS & CONDITIONS
4630.PED-12 1412	46	43	46	Pulmonary atresia, codes 203: CHILD, 1 YEAR, DIAGNOSIS & CONDITIONS
4630.PED-12 1412	46	43	46	Tortic arch, double, codes 204: CHILD, 1 YEAR, DIAGNOSIS & CONDITIONS
4630.PED-12 1412	46	43	46	Cone, codes 205, 206: CHILD, 1 YEAR, DIAGNOSIS & CONDITIONS
4630.PED-12 1412	46	43	46	Exophthalmos, proptosis, codes 207: CHILD, 1 YEAR, DIAGNOSIS & CONDITIONS
4630.PED-12 1412	46	43	46	Neurologic abnormality, other, codes: 215, 216: CHILD, 1 YEAR, DIAGNOSIS & CONDITIONS
4630.PED-12 1412	46	43	46	Neurologic abnormality: enoxic brain damage, codes 217: CHILD, 1 YEAR, DIAGNOSIS & CONDITIONS
4630.PED-12 1412	46	43	46	Neurologic abnormality: cranial bifidum, codes 218: CHILD, 1 YEAR, DIAGNOSIS & CONDITIONS
4630.PED-12 1412	46	43	46	Neurologic abnormality: episode apnea with apnoea, codes 219: CHILD, 1 YEAR, DIAGNOSIS & CONDITIONS
4630.PED-12 1412	46	43	46	Neurologic abnormality: glycodemise of neurons, codes 220: CHILD, 1 YEAR, DIAGNOSIS & CONDITIONS
4630.PED-12 1412	46	43	46	Neurologic abnormality: pseudotumor cerebri, codes 221: CHILD, 1 YEAR, DIAGNOSIS & CONDITIONS
4630.PED-12 1412	46	43	46	Neurologic abnormality: cerebral thrombosis, codes 222: CHILD, 1 YEAR, DIAGNOSIS & CONDITIONS
4630.PED-12 1412	46	43	46	Neurologic abnormality: severe CNS damage, etiology unknown, codes 223: CHILD, 1 YEAR, DIAGNOSIS & CONDITIONS
4630.PED-12 1412	46	43	46	Macrocephaly, codes 225, 226: CHILD, 1 YEAR, DIAGNOSIS & CONDITIONS
4630.PED-12 1412	46	43	46	Microcephaly, codes 227, 228: CHILD, 1 YEAR, DIAGNOSIS & CONDITIONS
4630.PED-12 1412	46	43	46	Hydroencephaly, codes 229, 230: CHILD, 1 YEAR, DIAGNOSIS & CONDITIONS
4630.PED-12 1412	46	43	46	Clinorhachy, codes 231, 232: CHILD, 1 YEAR, DIAGNOSIS & CONDITIONS
4630.PED-12 1412	46	43	46	Abduction feet or forefoot, codes 234: CHILD, 1 YEAR, DIAGNOSIS & CONDITIONS
4630.PED-12 1412	46	43	46	Abduction with contracture of hip, codes 235: CHILD, 1 YEAR, DIAGNOSIS & CONDITIONS
4630.PED-12 1412	46	43	46	Abnormal shape and implantation tone, codes 236: CHILD, 1 YEAR, DIAGNOSIS & CONDITIONS
4630.PED-12 1412	46	43	46	Adduction, or tightness) hip, codes 237: CHILD, 1 YEAR, DIAGNOSIS & CONDITIONS
4630.PED-12 1412	46	43	46	Adduction) heel, codes 238: CHILD, 1 YEAR, DIAGNOSIS & CONDITIONS
4630.PED-12 1412	46	43	46	Tell, bilateral vertical, codes 239: CHILD, 1 YEAR, DIAGNOSIS & CONDITIONS
4630.PED-12 1412	46	43	46	Congenital adduction) wrists and abnormal thumb, codes 240: CHILD, 1 YEAR, DIAGNOSIS & CONDITIONS
4630.PED-12 1412	46	43	46	Calcaneus) valgus, codes 241: CHILD, 1 YEAR, DIAGNOSIS & CONDITIONS
4630.PED-12 1412	46	43	46	Congenital ankylosis) elbow with dislocation) head radius and abnormal hand, codes 242: CHILD, 1 YEAR, DIAGNOSIS & CONDITIONS
4630.PED-12 1412	46	43	46	Craniosynostosis, codes 243, 244: CHILD, 1 YEAR, DIAGNOSIS & CONDITIONS
4630.PED-12 1412	46	43	46	Thumb) bilateral) claw, codes 245: CHILD, 1 YEAR, DIAGNOSIS & CONDITIONS

Master Index to the MCHP Computerized Data Items

12-08-63
v.165

DATA ITEM ID	CARD NUM	FROM	TO	DATA ITEM NAME
4630.PED-12 1412	43	46	46	Skull, other abnormal shape, codes 249, 250: CHILD, 1 YEAR, DIAGNOSIS & CONDITIONS
4630.PED-12 1412	43	46	46	Microcephaly, codes 255, 256: CHILD, 1 YEAR, DIAGNOSIS & CONDITIONS
4630.PED-12 1412	43	46	46	Encephalocyst, codes 257, 258: CHILD, 1 YEAR, DIAGNOSIS & CONDITIONS
4630.PED-12 1412	43	46	46	Meningocele/meningocele meningocele, codes 259, 260: CHILD, 1 YEAR, DIAGNOSIS & CONDITIONS
4630.PED-12 1412	43	46	46	Pilonidal sinus, codes 261, 262: CHILD, 1 YEAR, DIAGNOSIS & CONDITIONS
4630.PED-12 1412	43	46	46	Sinusitis, rhinitis, other, codes 263, 264: CHILD, 1 YEAR, DIAGNOSIS & CONDITIONS
4630.PED-12 1412	43	46	46	Subdural hematoma or effusion, codes 269, 270: CHILD, 1 YEAR, DIAGNOSIS & CONDITIONS
4630.PED-12 1412	43	46	46	Hemorrhage, intracranial, other, codes 271, 272: CHILD, 1 YEAR, DIAGNOSIS & CONDITIONS
4630.PED-12 1412	43	46	46	CNS malformations and related skeletal conditions, other, codes 279, 280: CHILD, 1 YEAR, DIAGNOSIS & CONDITIONS
4630.PED-12 1412	43	46	46	CNS malformations and related skeletal conditions skull, bony defect, codes 281: CHILD, 1 YEAR, DIAGNOSIS & CONDITIONS
4630.PED-12 1412	43	46	46	CNS malformations and related skeletal conditions cerebral sinus thrombosis, codes 282: CHILD, 1 YEAR, DIAGNOSIS & CONDITIONS
4630.PED-12 1412	43	46	46	CNS malformations and related skeletal conditions diastemata, codes 283: CHILD, 1 YEAR, DIAGNOSIS & CONDITIONS
4630.PED-12 1412	43	46	46	Absence or hypoplasia of tibia, codes 289: CHILD, 1 YEAR, DIAGNOSIS & CONDITIONS
4630.PED-12 1412	43	46	46	Absence or hypoplasia of fibula, codes 285: CHILD, 1 YEAR, DIAGNOSIS & CONDITIONS
4630.PED-12 1412	43	46	46	Absence or hypoplasia of forearm, codes 286: CHILD, 1 YEAR, DIAGNOSIS & CONDITIONS
4630.PED-12 1412	43	46	46	Absence or hypoplasia of humerus, codes 287: CHILD, 1 YEAR, DIAGNOSIS & CONDITIONS
4630.PED-12 1412	43	46	46	Absence or hypoplasia of radius, codes 288: CHILD, 1 YEAR, DIAGNOSIS & CONDITIONS
4630.PED-12 1412	43	46	46	Absence or hypoplasia of ulna, codes 289: CHILD, 1 YEAR, DIAGNOSIS & CONDITIONS
4630.PED-12 1412	43	46	46	Absence or hypoplasia of 5th or 6th, codes 290: CHILD, 1 YEAR, DIAGNOSIS & CONDITIONS
4630.PED-12 1412	43	46	46	Vertebral abnormality, codes 291, 292: CHILD, 1 YEAR, DIAGNOSIS & CONDITIONS
4630.PED-12 1412	43	46	46	Talipes equinovarus, codes 293, 294: CHILD, 1 YEAR, DIAGNOSIS & CONDITIONS
4630.PED-12 1412	43	46	46	Metallic arthrodesis, codes 295, 296: CHILD, 1 YEAR, DIAGNOSIS & CONDITIONS
4630.PED-12 1412	43	46	46	High dislocation of humerus, congenital, codes 299, 300: CHILD, 1 YEAR, DIAGNOSIS & CONDITIONS
4630.PED-12 1412	43	46	46	Extremity or part absence or hypoplasia of, codes 301, 302: CHILD, 1 YEAR, DIAGNOSIS & CONDITIONS
4630.PED-12 1412	43	46	46	Absence or hypoplasia of pectoralis major, codes 303: CHILD, 1 YEAR, DIAGNOSIS & CONDITIONS
4630.PED-12 1412	43	46	46	Absence or hypoplasia of hand, codes 304: CHILD, 1 YEAR, DIAGNOSIS & CONDITIONS
4630.PED-12 1412	43	46	46	Absence or hypoplasia of finger or fingers, codes 305: CHILD, 1 YEAR, DIAGNOSIS & CONDITIONS
4630.PED-12 1412	43	46	46	Absence or hypoplasia of foot, codes 306: CHILD, 1 YEAR, DIAGNOSIS & CONDITIONS

Master Index to the NCEP Computerized Data Items

DATA ITEM ID	CARD NUM	FROM	TO	DATA ITEM NAME
4630.PED-12 1412	43	43	46	Absence of hypoplasia of toe or toes, codes: 3071 CHILD, 1 YEAR, DIAGNOSIS & CONDITIONS
4630.PED-12 1412	43	43	46	Absence of hypoplasia of lower extremity, codes: 3081 CHILD, 1 YEAR, DIAGNOSIS & CONDITIONS
4630.PED-12 1412	43	43	46	Absence of hypoplasia of upper extremity, codes: 3091 CHILD, 1 YEAR, DIAGNOSIS & CONDITIONS
4630.PED-12 1412	43	43	46	Polydactyly, codes: 3101 CHILD, 1 YEAR, DIAGNOSIS & CONDITIONS
4630.PED-12 1412	43	43	46	Absence of hypoplasia of femur, codes: 3111 CHILD, 1 YEAR, DIAGNOSIS & CONDITIONS
4630.PED-12 1412	43	43	46	Syndactyly, codes: 3121 CHILD, 1 YEAR, DIAGNOSIS & CONDITIONS
4630.PED-12 1412	43	43	46	Torticollis, codes: 313, 3141 CHILD, 1 YEAR, DIAGNOSIS & CONDITIONS
4630.PED-12 1412	43	43	46	Arthrogyria multilocular, codes: 315, 3161 CHILD, 1 YEAR, DIAGNOSIS & CONDITIONS
4630.PED-12 1412	43	43	46	Musculoskeletal abnormality, other noninfectious, codes: 317, 3181 CHILD, 1 YEAR, DIAGNOSIS & CONDITIONS
4630.PED-12 1412	43	43	46	Absence of hypoplasia of ribs or spine, codes: 3191 CHILD, 1 YEAR, DIAGNOSIS & CONDITIONS
4630.PED-12 1412	43	43	46	Phocomelia, codes: 3201 CHILD, 1 YEAR, DIAGNOSIS & CONDITIONS
4630.PED-12 1412	43	43	46	Remittent, codes: 3211 CHILD, 1 YEAR, DIAGNOSIS & CONDITIONS
4630.PED-12 1412	43	43	46	Amniotrapege, codes: 3221 CHILD, 1 YEAR, DIAGNOSIS & CONDITIONS
4630.PED-12 1412	43	43	46	Absence of hypoplasia of mandible, codes: 3231 CHILD, 1 YEAR, DIAGNOSIS & CONDITIONS
4630.PED-12 1412	43	43	46	Absence of hypoplasia of talus, codes: 3241 CHILD, 1 YEAR, DIAGNOSIS & CONDITIONS
4630.PED-12 1412	43	43	46	Scoliole, codes: 3251 CHILD, 1 YEAR, DIAGNOSIS & CONDITIONS
4630.PED-12 1412	43	43	46	Rachnodyactyly, codes: 3261 CHILD, 1 YEAR, DIAGNOSIS & CONDITIONS
4630.PED-12 1412	43	43	46	Chorioamnionitis, codes: 327, 3301 CHILD, 1 YEAR, DIAGNOSIS & CONDITIONS
4630.PED-12 1412	43	43	46	Periparturient fibrous, codes: 331, 3321 CHILD, 1 YEAR, DIAGNOSIS & CONDITIONS
4630.PED-12 1412	43	43	46	Cataract, codes: 333, 3341 CHILD, 1 YEAR, DIAGNOSIS & CONDITIONS
4630.PED-12 1412	43	43	46	Corneal opacity, codes: 335, 3361 CHILD, 1 YEAR, DIAGNOSIS & CONDITIONS
4630.PED-12 1412	43	43	46	Microphthalmia, codes: 337, 3381 CHILD, 1 YEAR, DIAGNOSIS & CONDITIONS
4630.PED-12 1412	43	43	46	Eye conditions, other noninfectious, codes: 339, 3401 CHILD, 1 YEAR, DIAGNOSIS & CONDITIONS
4630.PED-12 1412	43	43	46	Removal of eye, surgical, codes: 3411 CHILD, 1 YEAR, DIAGNOSIS & CONDITIONS
4630.PED-12 1412	43	43	46	Synochia, codes: 3421 CHILD, 1 YEAR, DIAGNOSIS & CONDITIONS
4630.PED-12 1412	43	43	46	Anteocular, codes: 3431 CHILD, 1 YEAR, DIAGNOSIS & CONDITIONS
4630.PED-12 1412	43	43	46	Proslar, codes: 3441 CHILD, 1 YEAR, DIAGNOSIS & CONDITIONS
4630.PED-12 1412	43	43	46	Neoscleromal duct stenosis, codes: 3451 CHILD, 1 YEAR, DIAGNOSIS & CONDITIONS
4630.PED-12 1412	43	43	46	Coloboma, codes: 3461 CHILD, 1 YEAR, DIAGNOSIS & CONDITIONS
4630.PED-12 1412	43	43	46	Glaucoma, codes: 3471 CHILD, 1 YEAR, DIAGNOSIS & CONDITIONS
4630.PED-12 1412	43	43	46	Detached retina, codes: 3481 CHILD, 1 YEAR, DIAGNOSIS & CONDITIONS
4630.PED-12 1412	43	43	46	Ear low set, codes: 349, 3501 CHILD, 1 YEAR, DIAGNOSIS & CONDITIONS
4630.PED-12 1412	43	43	46	Ear pinna deformed, codes: 351, 3521 CHILD, 1 YEAR, DIAGNOSIS & CONDITIONS
4630.PED-12 1412	43	43	46	Branchial cleft anomaly, codes: 353, 3541 CHILD, 1 YEAR, DIAGNOSIS & CONDITIONS

Master Index to the WCPP Computerized Data Items

12-Dec-83
v.16y

DATA ITEM ID	CARD NUM	FROM	TO	DATA ITEM NAME
4630.PED-12 1412	43	43	46	Ear drums (tympanic membrane) perforated, codes 355, 356 CHILD, 1 YEAR, DIAGNOSIS & CONDITIONS
4630.PED-12 1412	43	43	46	Ear conditions, other ear infections, codes 357, 358 CHILD, 1 YEAR, DIAGNOSIS & CONDITIONS
4630.PED-12 1412	43	43	46	Auditory canal, external abnormal, deformed or absent, codes 359 CHILD, 1 YEAR, DIAGNOSIS & CONDITIONS
4630.PED-12 1412	43	43	46	Accessory auricle, codes 360 CHILD, 1 YEAR, DIAGNOSIS & CONDITIONS
4630.PED-12 1412	43	43	46	Presbycusis deaf, codes 361 CHILD, 1 YEAR, DIAGNOSIS & CONDITIONS
4630.PED-12 1412	43	43	46	External ear absent-trauma, codes 362 CHILD, 1 YEAR, DIAGNOSIS & CONDITIONS
4630.PED-12 1412	43	43	46	External ear absent-trauma, codes 363 CHILD, 1 YEAR, DIAGNOSIS & CONDITIONS
4630.PED-12 1412	43	43	46	Aortic valve, bicuspid, codes 364 CHILD, 1 YEAR, DIAGNOSIS & CONDITIONS
4630.PED-12 1412	43	43	46	Subpericardial effusion, codes 365 CHILD, 1 YEAR, DIAGNOSIS & CONDITIONS
4630.PED-12 1412	43	43	46	Transposition of great vessels, codes 366 CHILD, 1 YEAR, DIAGNOSIS & CONDITIONS
4630.PED-12 1412	43	43	46	Vascular ring, codes 367 CHILD, 1 YEAR, DIAGNOSIS & CONDITIONS
4630.PED-12 1412	43	43	46	Cleft palate, codes 368 CHILD, 1 YEAR, DIAGNOSIS & CONDITIONS
4630.PED-12 1412	43	43	46	Cleft uvula, codes 370 CHILD, 1 YEAR, DIAGNOSIS & CONDITIONS
4630.PED-12 1412	43	43	46	Teeth, conrotective band, codes 371 CHILD, 1 YEAR, DIAGNOSIS & CONDITIONS
4630.PED-12 1412	43	43	46	Cleft lip, codes 372 CHILD, 1 YEAR, DIAGNOSIS & CONDITIONS
4630.PED-12 1412	43	43	46	Kidney, nonfunctioning upper pole only, ectopic ureter, codes 373 CHILD, 1 YEAR, DIAGNOSIS & CONDITIONS
4630.PED-12 1412	43	43	46	Cleft eye, codes 374 CHILD, 1 YEAR, DIAGNOSIS & CONDITIONS
4630.PED-12 1412	43	43	46	Microphthalmia, codes 375, 376 CHILD, 1 YEAR, DIAGNOSIS & CONDITIONS
4630.PED-12 1412	43	43	46	Epibulbar neovascularization, codes 377, 378 CHILD, 1 YEAR, DIAGNOSIS & CONDITIONS
4630.PED-12 1412	43	43	46	Epibulbar neovascularization, codes 379 CHILD, 1 YEAR, DIAGNOSIS & CONDITIONS
4630.PED-12 1412	43	43	46	Epibulbar neovascularization, codes 380 CHILD, 1 YEAR, DIAGNOSIS & CONDITIONS
4630.PED-12 1412	43	43	46	Epibulbar neovascularization, codes 381 CHILD, 1 YEAR, DIAGNOSIS & CONDITIONS
4630.PED-12 1412	43	43	46	Epibulbar neovascularization, codes 382 CHILD, 1 YEAR, DIAGNOSIS & CONDITIONS
4630.PED-12 1412	43	43	46	Epibulbar neovascularization, codes 383 CHILD, 1 YEAR, DIAGNOSIS & CONDITIONS
4630.PED-12 1412	43	43	46	Teeth, abnormal, codes 385, 386 CHILD, 1 YEAR, DIAGNOSIS & CONDITIONS
4630.PED-12 1412	43	43	46	Retarded eruption, no dentition, codes 387 CHILD, 1 YEAR, DIAGNOSIS & CONDITIONS
4630.PED-12 1412	43	43	46	Teeth, enamel shade, malformed, codes 389 CHILD, 1 YEAR, DIAGNOSIS & CONDITIONS
4630.PED-12 1412	43	43	46	Teeth, extra supernumerary, codes 390 CHILD, 1 YEAR, DIAGNOSIS & CONDITIONS
4630.PED-12 1412	43	43	46	Teeth, fused, codes 391 CHILD, 1 YEAR, DIAGNOSIS & CONDITIONS
4630.PED-12 1412	43	43	46	Teeth, hypoplasia of enamel, missing, codes 392 CHILD, 1 YEAR, DIAGNOSIS & CONDITIONS
4630.PED-12 1412	43	43	46	Teeth, notched, codes 393 CHILD, 1 YEAR, DIAGNOSIS & CONDITIONS

Master Index to the NCPP Computerized Data Items

DATA ITEM ID	CARD NUM	FROM	TO	DATA ITEM NAME
6030.PED-12 1412		43	46	Respiratory tract, upper and lower conditions, other, codes 303, 304 CHILD, 1 YEAR, DIAGNOSIS & CONDITIONS
6030.PED-12 1412		43	46	Abnormalities nasal cartilage, bone, including septum; codes 305 CHILD, 1 YEAR, DIAGNOSIS & CONDITIONS
6030.PED-12 1412		43	46	Choanal atresia, codes 306 CHILD, 1 YEAR, DIAGNOSIS & CONDITIONS
6030.PED-12 1412		43	46	Choanal stenosis, codes 307 CHILD, 1 YEAR, DIAGNOSIS & CONDITIONS
6030.PED-12 1412		43	46	Macroglossia, codes 308 CHILD, 1 YEAR, DIAGNOSIS & CONDITIONS
6030.PED-12 1412		43	46	Saddle nose, codes 309 CHILD, 1 YEAR, DIAGNOSIS & CONDITIONS
6030.PED-12 1412		43	46	Thyroidal duct cyst, codes 400 CHILD, 1 YEAR, DIAGNOSIS & CONDITIONS
6030.PED-12 1412		43	46	Treacher-Collin's syndrome, codes 401 CHILD, 1 YEAR, DIAGNOSIS & CONDITIONS
6030.PED-12 1412		43	46	Necrotic ulcer, of colon, codes 402 CHILD, 1 YEAR, DIAGNOSIS & CONDITIONS
6030.PED-12 1412		43	46	Porter's hypoplasia, codes 403 CHILD, 1 YEAR, DIAGNOSIS & CONDITIONS
6030.PED-12 1412		43	46	Diaphragmatic hernia, codes 404 CHILD, 1 YEAR, DIAGNOSIS & CONDITIONS
6030.PED-12 1412		43	46	Diaphragmatic hernia, esophageic hiatus, codes 405 CHILD, 1 YEAR, DIAGNOSIS & CONDITIONS
6030.PED-12 1412		43	46	Diaphragmatic hernia, other, codes 406 CHILD, 1 YEAR, DIAGNOSIS & CONDITIONS
6030.PED-12 1412		43	46	Diaphragm, eventration, codes 407 CHILD, 1 YEAR, DIAGNOSIS & CONDITIONS
6030.PED-12 1412		43	46	Hiatal hernia, codes 408 CHILD, 1 YEAR, DIAGNOSIS & CONDITIONS
6030.PED-12 1412		43	46	Recto-jejunal fistula, codes 409 CHILD, 1 YEAR, DIAGNOSIS & CONDITIONS
6030.PED-12 1412		43	46	Ventricular hypertrophy, right, codes 410 CHILD, 1 YEAR, DIAGNOSIS & CONDITIONS
6030.PED-12 1412		43	46	Tetralogy of Fallot, codes 411 CHILD, 1 YEAR, DIAGNOSIS & CONDITIONS
6030.PED-12 1412		43	46	Widened aortic arch, codes 412 CHILD, 1 YEAR, DIAGNOSIS & CONDITIONS
6030.PED-12 1412		43	46	Widened aortic arch, other, codes 413 CHILD, 1 YEAR, DIAGNOSIS & CONDITIONS
6030.PED-12 1412		43	46	Widened aortic arch, other, codes 414 CHILD, 1 YEAR, DIAGNOSIS & CONDITIONS
6030.PED-12 1412		43	46	Widened aortic arch, other, codes 415 CHILD, 1 YEAR, DIAGNOSIS & CONDITIONS
6030.PED-12 1412		43	46	Pectus excavatum, codes 416 CHILD, 1 YEAR, DIAGNOSIS & CONDITIONS
6030.PED-12 1412		43	46	Pectus breast, codes 417 CHILD, 1 YEAR, DIAGNOSIS & CONDITIONS
6030.PED-12 1412		43	46	Thoracic conditions, other, codes 418 CHILD, 1 YEAR, DIAGNOSIS & CONDITIONS
6030.PED-12 1412		43	46	Breast hypertrophy, codes 419 CHILD, 1 YEAR, DIAGNOSIS & CONDITIONS
6030.PED-12 1412		43	46	Kidney crossed ectopia, codes 420 CHILD, 1 YEAR, DIAGNOSIS & CONDITIONS
6030.PED-12 1412		43	46	Tricuspid atresia, codes 421 CHILD, 1 YEAR, DIAGNOSIS & CONDITIONS
6030.PED-12 1412		43	46	Myocardial infarction, codes 422 CHILD, 1 YEAR, DIAGNOSIS & CONDITIONS
6030.PED-12 1412		43	46	Aberrant pulmonary artery, right, codes 423 CHILD, 1 YEAR, DIAGNOSIS & CONDITIONS
6030.PED-12 1412		43	46	Aberrant pulmonary artery, right, codes 424 CHILD, 1 YEAR, DIAGNOSIS & CONDITIONS
6030.PED-12 1412		43	46	Aberrant pulmonary artery, right, codes 425 CHILD, 1 YEAR, DIAGNOSIS & CONDITIONS
6030.PED-12 1412		43	46	Aberrant pulmonary artery, right, codes 426 CHILD, 1 YEAR, DIAGNOSIS & CONDITIONS
6030.PED-12 1412		43	46	Aberrant pulmonary artery, right, codes 427 CHILD, 1 YEAR, DIAGNOSIS & CONDITIONS
6030.PED-12 1412		43	46	Aberrant pulmonary artery, right, codes 428 CHILD, 1 YEAR, DIAGNOSIS & CONDITIONS
6030.PED-12 1412		43	46	Aberrant pulmonary artery, right, codes 429 CHILD, 1 YEAR, DIAGNOSIS & CONDITIONS
6030.PED-12 1412		43	46	Aberrant pulmonary artery, right, codes 430 CHILD, 1 YEAR, DIAGNOSIS & CONDITIONS
6030.PED-12 1412		43	46	Aberrant pulmonary artery, right, codes 431 CHILD, 1 YEAR, DIAGNOSIS & CONDITIONS
6030.PED-12 1412		43	46	Aberrant pulmonary artery, right, codes 432 CHILD, 1 YEAR, DIAGNOSIS & CONDITIONS
6030.PED-12 1412		43	46	Aberrant pulmonary artery, right, codes 433 CHILD, 1 YEAR, DIAGNOSIS & CONDITIONS
6030.PED-12 1412		43	46	Aberrant pulmonary artery, right, codes 434 CHILD, 1 YEAR, DIAGNOSIS & CONDITIONS
6030.PED-12 1412		43	46	Aberrant pulmonary artery, right, codes 435 CHILD, 1 YEAR, DIAGNOSIS & CONDITIONS
6030.PED-12 1412		43	46	Aberrant pulmonary artery, right, codes 436 CHILD, 1 YEAR, DIAGNOSIS & CONDITIONS
6030.PED-12 1412		43	46	Aberrant pulmonary artery, right, codes 437 CHILD, 1 YEAR, DIAGNOSIS & CONDITIONS
6030.PED-12 1412		43	46	Aberrant pulmonary artery, right, codes 438 CHILD, 1 YEAR, DIAGNOSIS & CONDITIONS
6030.PED-12 1412		43	46	Aberrant pulmonary artery, right, codes 439 CHILD, 1 YEAR, DIAGNOSIS & CONDITIONS
6030.PED-12 1412		43	46	Aberrant pulmonary artery, right, codes 440 CHILD, 1 YEAR, DIAGNOSIS & CONDITIONS

Master Index to the HCPP Computerized Data Items

DATA ITEM ID	CARD NUM	FROM	TO	DATA ITEM NAME
0030.PED-12 1412	43		46	Pneumothorax, code 4411 CHILD, 1 YEAR, DIAGNOSIS & CONDITIONS
0030.PED-12 1412	43		46	Pulmonary cyst, code 4420 CHILD, 1 YEAR, DIAGNOSIS & CONDITIONS
0030.PED-12 1412	43		46	Vanu fever thrombocytopenic purpura, code 4441 CHILD, 1 YEAR, DIAGNOSIS & CONDITIONS
0030.PED-12 1412	43		46	Respiratory tract abnormality, lower, other noninfectious, code 445, 4451 CHILD, 1 YEAR, DIAGNOSIS & CONDITIONS
0030.PED-12 1412	43		46	Atelectasis, code 4471 CHILD, 1 YEAR, DIAGNOSIS & CONDITIONS
0030.PED-12 1412	43		46	Lung collapse, code 4481 CHILD, 1 YEAR, DIAGNOSIS & CONDITIONS
0030.PED-12 1412	43		46	Lung herniation, code 4491 CHILD, 1 YEAR, DIAGNOSIS & CONDITIONS
0030.PED-12 1412	43		46	Hydrothorax, code 4501 CHILD, 1 YEAR, DIAGNOSIS & CONDITIONS
0030.PED-12 1412	43		46	Pneumothorax, code 4511 CHILD, 1 YEAR, DIAGNOSIS & CONDITIONS
0030.PED-12 1412	43		46	Cavus deformity feet, talipes cavus, code 4521 CHILD, 1 YEAR, DIAGNOSIS & CONDITIONS
0030.PED-12 1412	43		46	Atrial septal defect, code 4561 CHILD, 1 YEAR, DIAGNOSIS & CONDITIONS
0030.PED-12 1412	43		46	Cardiovascular disease (congenitally acquired), code 457, 4571 CHILD, 1 YEAR, DIAGNOSIS & CONDITIONS
0030.PED-12 1412	43		46	Cardiovascular disease (congenitally acquired), code 459, 4591 CHILD, 1 YEAR, DIAGNOSIS & CONDITIONS
0030.PED-12 1412	43		46	Fibroskeletal, code 461, 4611 CHILD, 1 YEAR, DIAGNOSIS & CONDITIONS
0030.PED-12 1412	43		46	Cardiac rhythm disorder, code 463, 4631 CHILD, 1 YEAR, DIAGNOSIS & CONDITIONS
0030.PED-12 1412	43		46	Cardiac rate disorder, code 465, 4651 CHILD, 1 YEAR, DIAGNOSIS & CONDITIONS
0030.PED-12 1412	43		46	Cardiac enlargement, code 467, 4671 CHILD, 1 YEAR, DIAGNOSIS & CONDITIONS
0030.PED-12 1412	43		46	Cardiac decompression, code 469, 4691 CHILD, 1 YEAR, DIAGNOSIS & CONDITIONS
0030.PED-12 1412	43		46	Cardiovascular disease (cyanotic epithelia), severe, code 471, 4711 CHILD, 1 YEAR, DIAGNOSIS & CONDITIONS
0030.PED-12 1412	43		46	Cardiovascular disease (congenitally acquired) origin right subclavian from aortic arch, code 4731 CHILD, 1 YEAR, DIAGNOSIS & CONDITIONS
0030.PED-12 1412	43		46	Cardiovascular disease (specific), code 4741 CHILD, 1 YEAR, DIAGNOSIS & CONDITIONS
0030.PED-12 1412	43		46	Ventricular septal defect, code 4751 CHILD, 1 YEAR, DIAGNOSIS & CONDITIONS
0030.PED-12 1412	43		46	Pulmonary drainage, anomalous, code 4761 CHILD, 1 YEAR, DIAGNOSIS & CONDITIONS
0030.PED-12 1412	43		46	Aortic stenosis, code 4771 CHILD, 1 YEAR, DIAGNOSIS & CONDITIONS
0030.PED-12 1412	43		46	Aortic valve, code 4781 CHILD, 1 YEAR, DIAGNOSIS & CONDITIONS
0030.PED-12 1412	43		46	Cardiac arrest, code 4791 CHILD, 1 YEAR, DIAGNOSIS & CONDITIONS
0030.PED-12 1412	43		46	Coronary artery disease, code 4801 CHILD, 1 YEAR, DIAGNOSIS & CONDITIONS
0030.PED-12 1412	43		46	Coronary artery disease, code 4811 CHILD, 1 YEAR, DIAGNOSIS & CONDITIONS
0030.PED-12 1412	43		46	Coronary artery disease, code 4821 CHILD, 1 YEAR, DIAGNOSIS & CONDITIONS
0030.PED-12 1412	43		46	Cardiovascular disease and conditions, other, code 483, 4831 CHILD, 1 YEAR, DIAGNOSIS & CONDITIONS
0030.PED-12 1412	43		46	Cardiovascular disease and conditions, corrected transposition, code 4841 CHILD, 1 YEAR, DIAGNOSIS & CONDITIONS
0030.PED-12 1412	43		46	Common ventricle (atrioventricular), code 4851 CHILD, 1 YEAR, DIAGNOSIS & CONDITIONS

Master Index to the MEPP Computerized Data Items

DATA ITEM IN	CARD NUM	FROM	TO	DATA ITEM NAME
4630.PED-12 1412	43	43	46	Pulmonary stenosis, codes 4671 CHILD, 1 YEAR, DIAGNOSIS & CONDITIONS
4630.PED-12 1412	43	43	46	Aortic arch, right, codes 4661 CHILD, 1 YEAR, DIAGNOSIS & CONDITIONS
4630.PED-12 1412	43	43	46	Heart cardiac, situs inversus, transposition, codes 4661 CHILD, 1 YEAR, DIAGNOSIS & CONDITIONS
4630.PED-12 1412	43	43	46	Endocardial cushion defect, codes 4661 CHILD, 1 YEAR, DIAGNOSIS & CONDITIONS
4630.PED-12 1412	43	43	46	Pulmonary hypertension, codes 4611 CHILD, 1 YEAR, DIAGNOSIS & CONDITIONS
4630.PED-12 1412	43	43	46	Subaortic stenosis, codes 4621 CHILD, 1 YEAR, DIAGNOSIS & CONDITIONS
4630.PED-12 1412	43	43	46	Pericarditis, codes 463, 4661 CHILD, 1 YEAR, DIAGNOSIS & CONDITIONS
4630.PED-12 1412	43	43	46	Inguinal hernia, codes 4651 CHILD, 1 YEAR, DIAGNOSIS & CONDITIONS
4630.PED-12 1412	43	43	46	Umbilical hernia, codes 4641 CHILD, 1 YEAR, DIAGNOSIS & CONDITIONS
4630.PED-12 1412	43	43	46	Rectal prolapse, codes 4671 CHILD, 1 YEAR, DIAGNOSIS & CONDITIONS
4630.PED-12 1412	43	43	46	Imperforate anus, codes 4641 CHILD, 1 YEAR, DIAGNOSIS & CONDITIONS
4630.PED-12 1412	43	43	46	Mechel's diverticulum, codes 4661 CHILD, 1 YEAR, DIAGNOSIS & CONDITIONS
4630.PED-12 1412	43	43	46	Meckel's diverticulum, codes 4661 CHILD, 1 YEAR, DIAGNOSIS & CONDITIONS
4630.PED-12 1412	43	43	46	Volvulus, codes 501, 502 CHILD, 1 YEAR, DIAGNOSIS & CONDITIONS
4630.PED-12 1412	43	43	46	Intussusception, codes 503, 504 CHILD, 1 YEAR, DIAGNOSIS & CONDITIONS
4630.PED-12 1412	43	43	46	Malrotation, persistent, codes 502, 504 CHILD, 1 YEAR, DIAGNOSIS & CONDITIONS
4630.PED-12 1412	43	43	46	Mesaco, codes 507, 508 CHILD, 1 YEAR, DIAGNOSIS & CONDITIONS
4630.PED-12 1412	43	43	46	Pyloric stenosis, codes 509, 510 CHILD, 1 YEAR, DIAGNOSIS & CONDITIONS
4630.PED-12 1412	43	43	46	Vascular perforation, codes 511, 512 CHILD, 1 YEAR, DIAGNOSIS & CONDITIONS
4630.PED-12 1412	43	43	46	Malrotation, codes 513, 514 CHILD, 1 YEAR, DIAGNOSIS & CONDITIONS
4630.PED-12 1412	43	43	46	Intestinal obstruction, codes 515, 516 CHILD, 1 YEAR, DIAGNOSIS & CONDITIONS
4630.PED-12 1412	43	43	46	Cholelithiasis, codes 517, 518 CHILD, 1 YEAR, DIAGNOSIS & CONDITIONS
4630.PED-12 1412	43	43	46	Alimentary tract conditions, other noninfectious, codes 519, 520 CHILD, 1 YEAR, DIAGNOSIS & CONDITIONS
4630.PED-12 1412	43	43	46	Pancreatitis, acute, codes 521 CHILD, 1 YEAR, DIAGNOSIS & CONDITIONS
4630.PED-12 1412	43	43	46	Pancreas, annular, codes 522 CHILD, 1 YEAR, DIAGNOSIS & CONDITIONS
4630.PED-12 1412	43	43	46	Colostomy, ileostomy, codes 523 CHILD, 1 YEAR, DIAGNOSIS & CONDITIONS
4630.PED-12 1412	43	43	46	Duodenal hard congenital, codes 524 CHILD, 1 YEAR, DIAGNOSIS & CONDITIONS
4630.PED-12 1412	43	43	46	Duodenal atresia, codes 525 CHILD, 1 YEAR, DIAGNOSIS & CONDITIONS
4630.PED-12 1412	43	43	46	Duodenal ulcer, codes 526 CHILD, 1 YEAR, DIAGNOSIS & CONDITIONS
4630.PED-12 1412	43	43	46	Cecum, duplication, codes 527 CHILD, 1 YEAR, DIAGNOSIS & CONDITIONS
4630.PED-12 1412	43	43	46	Pancreas, ectopic jejunal, codes 528 CHILD, 1 YEAR, DIAGNOSIS & CONDITIONS
4630.PED-12 1412	43	43	46	Esophageal atresia, codes 529 CHILD, 1 YEAR, DIAGNOSIS & CONDITIONS
4630.PED-12 1412	43	43	46	Esophageal varices, codes 530 CHILD, 1 YEAR, DIAGNOSIS & CONDITIONS
4630.PED-12 1412	43	43	46	Hilary atresia, codes 531, 532 CHILD, 1 YEAR, DIAGNOSIS & CONDITIONS
4630.PED-12 1412	43	43	46	Jaundice, persistent beyond nursery period, codes 533, 534 CHILD, 1 YEAR, DIAGNOSIS & CONDITIONS
4630.PED-12 1412	43	43	46	Jaundice, acquired after nursery period, codes 535, 536 CHILD, 1 YEAR, DIAGNOSIS & CONDITIONS
4630.PED-12 1412	43	43	46	Liver abnormality bile duct abnormality, codes 537, 538 CHILD, 1 YEAR, DIAGNOSIS & CONDITIONS

Master Index to the NCPP Computerized Data Items

DATA ITEM ID	CAID NUM	FROM TO	DATA ITEM NAME
4630.PED-12 1412	43	46	Spleen, accessory, codes 5391 CHIL, 1 YEAR, DIAGNOSIS & CONDITIONS
4630.PED-12 1412	43	46	Hallary epiphosis, codes 5401 CHIL, 1 YEAR, DIAGNOSIS & CONDITIONS
4630.PED-12 1412	43	46	Cholechoel cyst, codes 5411 CHIL, 1 YEAR, DIAGNOSIS & CONDITIONS
4630.PED-12 1412	43	46	Kidney, surgical removal, codes 5421 CHIL, 1 YEAR, DIAGNOSIS & CONDITIONS
4630.PED-12 1412	43	46	Ovary or ovaries, cystic, codes 5431 CHIL, 1 YEAR, DIAGNOSIS & CONDITIONS
4630.PED-12 1412	43	46	Rectovaginal fistula, codes 5441 CHIL, 1 YEAR, DIAGNOSIS & CONDITIONS
4630.PED-12 1412	43	46	Gastric perforation, traumatic, codes 5451 CHIL, 1 YEAR, DIAGNOSIS & CONDITIONS
4630.PED-12 1412	43	46	Situs inversus-totalis, codes 5461 CHIL, 1 YEAR, DIAGNOSIS & CONDITIONS
4630.PED-12 1412	43	46	Rectal fistula, codes 5471 CHIL, 1 YEAR, DIAGNOSIS & CONDITIONS
4630.PED-12 1412	43	46	Penile duct stenosis, codes 5481 CHIL, 1 YEAR, DIAGNOSIS & CONDITIONS
4630.PED-12 1412	43	46	Testicle, undescended unilateral, codes 549, 5501 CHIL, 1 YEAR, DIAGNOSIS & CONDITIONS
4630.PED-12 1412	43	46	Testicle, undescended bilateral, codes 551, 5521 CHIL, 1 YEAR, DIAGNOSIS & CONDITIONS
4630.PED-12 1412	43	46	Chordee, codes 555, 5561 CHIL, 1 YEAR, DIAGNOSIS & CONDITIONS
4630.PED-12 1412	43	46	Genital, external abnormality, other, codes 557, 5581 CHIL, 1 YEAR, DIAGNOSIS & CONDITIONS
4630.PED-12 1412	43	46	Scrotum, bifid, codes 5591 CHIL, 1 YEAR, DIAGNOSIS & CONDITIONS
4630.PED-12 1412	43	46	Urethral meatus, double, codes 5601 CHIL, 1 YEAR, DIAGNOSIS & CONDITIONS
4630.PED-12 1412	43	46	Cystitis, enteroid, codes 5611 CHIL, 1 YEAR, DIAGNOSIS & CONDITIONS
4630.PED-12 1412	43	46	Enlarged, codes 5621 CHIL, 1 YEAR, DIAGNOSIS & CONDITIONS
4630.PED-12 1412	43	46	Bladder outflow obstruction, codes 563, 5641 CHIL, 1 YEAR, DIAGNOSIS & CONDITIONS
4630.PED-12 1412	43	46	Bladder neck obstruction, codes 5651 CHIL, 1 YEAR, DIAGNOSIS & CONDITIONS
4630.PED-12 1412	43	46	Penile hypoplasia, codes 5661 CHIL, 1 YEAR, DIAGNOSIS & CONDITIONS
4630.PED-12 1412	43	46	Urinary tract obstruction, upper, hydromegaly, codes 567, 5681 CHIL, 1 YEAR, DIAGNOSIS & CONDITIONS
4630.PED-12 1412	43	46	Labial fusion or adhesions, codes 5711 CHIL, 1 YEAR, DIAGNOSIS & CONDITIONS
4630.PED-12 1412	43	46	Testicle, intersex and/or gonads, codes 5721 CHIL, 1 YEAR, DIAGNOSIS & CONDITIONS
4630.PED-12 1412	43	46	Hydroureter, megaloureter, codes 5731 CHIL, 1 YEAR, DIAGNOSIS & CONDITIONS
4630.PED-12 1412	43	46	Hydronephrosis, codes 5741 CHIL, 1 YEAR, DIAGNOSIS & CONDITIONS
4630.PED-12 1412	43	46	Cystic kidney, codes 575, 5761 CHIL, 1 YEAR, DIAGNOSIS & CONDITIONS
4630.PED-12 1412	43	46	Genitourinary conditions, other noninfectious, codes 577, 5781 CHIL, 1 YEAR, DIAGNOSIS & CONDITIONS
4630.PED-12 1412	43	46	Renal vein, bilateral thrombosis, codes 5791 CHIL, 1 YEAR, DIAGNOSIS & CONDITIONS
4630.PED-12 1412	43	46	Urogenital sinus, codes 5801 CHIL, 1 YEAR, DIAGNOSIS & CONDITIONS
4630.PED-12 1412	43	46	Testicular torsion epididymus torsion, codes 5811 CHIL, 1 YEAR, DIAGNOSIS & CONDITIONS
4630.PED-12 1412	43	46	Pseudoherniorrhaphy, codes 5821 CHIL, 1 YEAR, DIAGNOSIS & CONDITIONS

Master Index to the MCPP Computerized Data Base

DATA ITEM ID	CARD NUM	FROM	TO	DATA ITEM NAME
6030.PED-12 1412	43	65	66	Medley osteoblast ureteral ectopic appendix, codes 5030 CHILD, 1 YEAR, DIAGNOSIS & CONDITIONS
6030.PED-12 1412	43	43	46	Hydrocele, codes 5041 CHILD, 1 YEAR, DIAGNOSIS & CONDITIONS
6030.PED-12 1412	43	43	46	Testicle hypoplasia or atrophy, codes 5051 CHILD, 1 YEAR, DIAGNOSIS & CONDITIONS
6030.PED-12 1412	43	43	46	Scrotum hypoplasia, codes 5071 CHILD, 1 YEAR, DIAGNOSIS & CONDITIONS
6030.PED-12 1412	43	43	46	Hydrocele, codes 5081 CHILD, 1 YEAR, DIAGNOSIS & CONDITIONS
6030.PED-12 1412	43	43	46	Neoplastic diseases of testis, unspecified, codes 509, 5091 CHILD, 1 YEAR, DIAGNOSIS & CONDITIONS
6030.PED-12 1412	43	43	46	Ovarian cyst, codes 5011 CHILD, 1 YEAR, DIAGNOSIS & CONDITIONS
6030.PED-12 1412	43	43	46	Subcutaneous fibroma, codes 5021 CHILD, 1 YEAR, DIAGNOSIS & CONDITIONS
6030.PED-12 1412	43	43	46	Tumor replacing right upper eyelid, codes 5031 CHILD, 1 YEAR, DIAGNOSIS & CONDITIONS
6030.PED-12 1412	43	43	46	Year, diagnosis & conditions
6030.PED-12 1412	43	43	46	Myoepithelial hemangioma, codes 5041 CHILD, 1 YEAR, DIAGNOSIS & CONDITIONS
6030.PED-12 1412	43	43	46	Leukemia, codes 5061 CHILD, 1 YEAR, DIAGNOSIS & CONDITIONS
6030.PED-12 1412	43	43	46	Hemangioma beneath peritoneum-foramen, codes 5071 CHILD, 1 YEAR, DIAGNOSIS & CONDITIONS
6030.PED-12 1412	43	43	46	Hemangioma orbit, codes 5081 CHILD, 1 YEAR, DIAGNOSIS & CONDITIONS
6030.PED-12 1412	43	43	46	Eosinophilic granuloma, codes 5091 CHILD, 1 YEAR, DIAGNOSIS & CONDITIONS
6030.PED-12 1412	43	43	46	Glioma brain, codes 6001 CHILD, 1 YEAR, DIAGNOSIS & CONDITIONS
6030.PED-12 1412	43	43	46	Hemophilic methy, codes 601, 6021 CHILD, 1 YEAR, DIAGNOSIS & CONDITIONS
6030.PED-12 1412	43	43	46	Hemoglobinopathy A-C, codes 6031 CHILD, 1 YEAR, DIAGNOSIS & CONDITIONS
6030.PED-12 1412	43	43	46	Hemoglobinopathy A-B, codes 6041 CHILD, 1 YEAR, DIAGNOSIS & CONDITIONS
6030.PED-12 1412	43	43	46	Hemoglobinopathy S-B, codes 6061 CHILD, 1 YEAR, DIAGNOSIS & CONDITIONS
6030.PED-12 1412	43	43	46	Hemoglobinopathy sickle cell anemia, codes 6071 CHILD, 1 YEAR, DIAGNOSIS & CONDITIONS
6030.PED-12 1412	43	43	46	Hemoglobinopathy sickle cell disease, codes 6081 CHILD, 1 YEAR, DIAGNOSIS & CONDITIONS
6030.PED-12 1412	43	43	46	Hemolytic disease congenital, codes 609, 6101 CHILD, 1 YEAR, DIAGNOSIS & CONDITIONS
6030.PED-12 1412	43	43	46	Hemolytic disease acquired, codes 611, 6121 CHILD, 1 YEAR, DIAGNOSIS & CONDITIONS
6030.PED-12 1412	43	43	46	Coagulation defect, codes 613, 6141 CHILD, 1 YEAR, DIAGNOSIS & CONDITIONS
6030.PED-12 1412	43	43	46	Hemophilia, codes 6151 CHILD, 1 YEAR, DIAGNOSIS & CONDITIONS
6030.PED-12 1412	43	43	46	Thrombocytopenia, codes 6161 CHILD, 1 YEAR, DIAGNOSIS & CONDITIONS
6030.PED-12 1412	43	43	46	Hydrothorax, codes 6171 CHILD, 1 YEAR, DIAGNOSIS & CONDITIONS
6030.PED-12 1412	43	43	46	Hemoglobinopathy sickle cell trait or positive spred, codes 6181 CHILD, 1 YEAR, DIAGNOSIS & CONDITIONS
6030.PED-12 1412	43	43	46	Hemorrhage, major, specified site, codes 619, 6201 CHILD, 1 YEAR, DIAGNOSIS & CONDITIONS
6030.PED-12 1412	43	43	46	Anemia, iron deficiency, hemoglobin less than 5 gm percent, codes 627, 6281 CHILD, 1 YEAR, DIAGNOSIS & CONDITIONS
6030.PED-12 1412	43	43	46	Anemia, other, hemoglobin less than 5 gm percent, codes 629, 6301 CHILD, 1 YEAR, DIAGNOSIS & CONDITIONS

Master Index to the NCFP Computerized Data Items

DATA ITEM ID	CARD NUM	FORM	TO	DATA ITEM NAME
4630.PED-12 1412	43			Well Dettelle syndrome, codes 6311 CHILD, 1 YEAR, DIAGNOSIS & CONDITIONS
4630.PED-12 1412	43			Neurofibromatosis, codes 6321 CHILD, 1 YEAR, DIAGNOSIS & CONDITIONS
4630.PED-12 1412	43			Trencher-Collins syndrome, codes 6331 CHILD, 1 YEAR, DIAGNOSIS & CONDITIONS
4630.PED-12 1412	43			Waterhouse-Friderichsen syndrome, codes 6341 CHILD, 1 YEAR, DIAGNOSIS & CONDITIONS
4630.PED-12 1412	43			Anemia, iron deficiency, hemoglobin 5 to 8 gm percent, codes 635, 6361 CHILD, 1 YEAR, DIAGNOSIS & CONDITIONS
4630.PED-12 1412	43			Anemia, other, hemoglobin 5 to 8 gm percent, codes 637, 6381 CHILD, 1 YEAR, DIAGNOSIS & CONDITIONS
4630.PED-12 1412	43			Rickets, premature, codes 6391 CHILD, 1 YEAR, DIAGNOSIS & CONDITIONS
4630.PED-12 1412	43			Self feeling nephropathy, codes 6411 CHILD, 1 YEAR, DIAGNOSIS & CONDITIONS
4630.PED-12 1412	43			Werdnig-Hoffmann syndrome, codes 6421 CHILD, 1 YEAR, DIAGNOSIS & CONDITIONS
4630.PED-12 1412	43			Hereditary conditions, other, codes 643, 6441 CHILD, 1 YEAR, DIAGNOSIS & CONDITIONS
4630.PED-12 1412	43			Hemochromatosis, codes 6471 CHILD, 1 YEAR, DIAGNOSIS & CONDITIONS
4630.PED-12 1412	43			Granulocytopenia, codes 6481 CHILD, 1 YEAR, DIAGNOSIS & CONDITIONS
4630.PED-12 1412	43			Myelodysplastic syndrome, codes 6491 CHILD, 1 YEAR, DIAGNOSIS & CONDITIONS
4630.PED-12 1412	43			Methemoglobinemia, codes 6501 CHILD, 1 YEAR, DIAGNOSIS & CONDITIONS
4630.PED-12 1412	43			Prerenal, hypotension, codes 6521 CHILD, 1 YEAR, DIAGNOSIS & CONDITIONS
4630.PED-12 1412	43			Albinism, codes 6531 CHILD, 1 YEAR, DIAGNOSIS & CONDITIONS
4630.PED-12 1412	43			Kimmel-Stiel syndrome, codes 6541 CHILD, 1 YEAR, DIAGNOSIS & CONDITIONS
4630.PED-12 1412	43			Litterer-Silva disease, codes 6551 CHILD, 1 YEAR, DIAGNOSIS & CONDITIONS
4630.PED-12 1412	43			Low's syndrome, codes 6561 CHILD, 1 YEAR, DIAGNOSIS & CONDITIONS
4630.PED-12 1412	43			Hemangioma portulaca, codes 657, 6581 CHILD, 1 YEAR, DIAGNOSIS & CONDITIONS
4630.PED-12 1412	43			Hemangioma strawberry, codes 659, 6601 CHILD, 1 YEAR, DIAGNOSIS & CONDITIONS
4630.PED-12 1412	43			Hemangioma cavernous, codes 661, 6621 CHILD, 1 YEAR, DIAGNOSIS & CONDITIONS
4630.PED-12 1412	43			Nevus, hairy pigmented, codes 663, 6641 CHILD, 1 YEAR, DIAGNOSIS & CONDITIONS
4630.PED-12 1412	43			Nevus, pigmented, codes 665, 6661 CHILD, 1 YEAR, DIAGNOSIS & CONDITIONS
4630.PED-12 1412	43			Lymphangioma, codes 667, 6681 CHILD, 1 YEAR, DIAGNOSIS & CONDITIONS
4630.PED-12 1412	43			Cafe au lait spots, codes 669, 6701 CHILD, 1 YEAR, DIAGNOSIS & CONDITIONS
4630.PED-12 1412	43			Exzema, codes 671, 6721 CHILD, 1 YEAR, DIAGNOSIS & CONDITIONS
4630.PED-12 1412	43			Skin conditions and malformations, other noninfectious, codes 673, 6741 CHILD, 1 YEAR, DIAGNOSIS & CONDITIONS
4630.PED-12 1412	43			Hemolytic (non) syndrome, codes 685, 6861 CHILD, 1 YEAR, DIAGNOSIS & CONDITIONS
4630.PED-12 1412	43			Genital dysgenesis, codes 687, 6881 CHILD, 1 YEAR, DIAGNOSIS & CONDITIONS
4630.PED-12 1412	43			Adrenogenital syndrome, codes 689, 6901 CHILD, 1 YEAR, DIAGNOSIS & CONDITIONS
4630.PED-12 1412	43			Perver's syndrome, codes 691, 6921 CHILD, 1 YEAR, DIAGNOSIS & CONDITIONS
4630.PED-12 1412	43			Pierre Robin syndrome, codes 693, 6941 CHILD, 1 YEAR, DIAGNOSIS & CONDITIONS
4630.PED-12 1412	43			Boerhaave's syndrome, codes 695, 6961 CHILD, 1 YEAR, DIAGNOSIS & CONDITIONS
4630.PED-12 1412	43			Murphy's syndrome, codes 697, 6981 CHILD, 1 YEAR, DIAGNOSIS & CONDITIONS
4630.PED-12 1412	43			Failure to thrive, codes 699, 7001 CHILD, 1 YEAR, DIAGNOSIS & CONDITIONS

Master Index to the NCFP Computerized Data Items

16-Dec-63
V.176

DATA ITEM ID	CARD NO.	FROM	TO	DATA ITEM NAME
0030.PED-12 1412	43			Syndromes, other, codes: 701, 7021 CHILD, 1 YEAR, DIAGNOSIS & CONDITIONS
0030.PED-12 1412	43			subacute-onset syndrome, codes: 7030 CHILD, 1 YEAR, DIAGNOSIS & CONDITIONS
0030.PED-12 1412	43			schizophrenia, codes: 7040 CHILD, 1 YEAR, DIAGNOSIS & CONDITIONS
0030.PED-12 1412	43			Watter's chorea, codes: 7051 CHILD, 1 YEAR, DIAGNOSIS & CONDITIONS
0030.PED-12 1412	43			Interventricular hydrocephalus (Cavendish disease), codes: 7061 CHILD, 1 YEAR, DIAGNOSIS & CONDITIONS
0030.PED-12 1412	43			Tetany II, codes: 7071 CHILD, 1 YEAR, DIAGNOSIS & CONDITIONS
0030.PED-12 1412	43			Endocrine hypoparathyroidism, codes: 7081 CHILD, 1 YEAR, DIAGNOSIS & CONDITIONS
0030.PED-12 1412	43			Craniostenosis, codes: 7091 CHILD, 1 YEAR, DIAGNOSIS & CONDITIONS
0030.PED-12 1412	43			Conductive hearing loss, codes: 7101 CHILD, 1 YEAR, DIAGNOSIS & CONDITIONS
0030.PED-12 1412	43			Perforated eardrum, codes: 7111 CHILD, 1 YEAR, DIAGNOSIS & CONDITIONS
0030.PED-12 1412	43			Otitis media with effusion, codes: 7121 CHILD, 1 YEAR, DIAGNOSIS & CONDITIONS
0030.PED-12 1412	43			Deafness, codes: 7131 CHILD, 1 YEAR, DIAGNOSIS & CONDITIONS
0030.PED-12 1412	43			Cleft lip, codes: 7141 CHILD, 1 YEAR, DIAGNOSIS & CONDITIONS
0030.PED-12 1412	43			Cleft palate, codes: 7151 CHILD, 1 YEAR, DIAGNOSIS & CONDITIONS
0030.PED-12 1412	43			Contractures of elbows or knees or extremities, codes: 7171 CHILD, 1 YEAR, DIAGNOSIS & CONDITIONS
0030.PED-12 1412	43			Methemoglobinemia, codes: 7181 CHILD, 1 YEAR, DIAGNOSIS & CONDITIONS
0030.PED-12 1412	43			Fibrocystic disease of pancreas (cystic fibrosis), codes: 719, 7201 CHILD, 1 YEAR, DIAGNOSIS & CONDITIONS
0030.PED-12 1412	43			Inborn errors of metabolism, codes: 721, 7221 CHILD, 1 YEAR, DIAGNOSIS & CONDITIONS
0030.PED-12 1412	43			Albinism, codes: 7231 CHILD, 1 YEAR, DIAGNOSIS & CONDITIONS
0030.PED-12 1412	43			Goiter - P.V. deficiency (iodine or phosphate deficiency), codes: 7241 CHILD, 1 YEAR, DIAGNOSIS & CONDITIONS
0030.PED-12 1412	43			Glycogen storage disease, codes: 7251 CHILD, 1 YEAR, DIAGNOSIS & CONDITIONS
0030.PED-12 1412	43			Gaucher's disease, codes: 7261 CHILD, 1 YEAR, DIAGNOSIS & CONDITIONS
0030.PED-12 1412	43			Cataracts, cataracts, abnormal renal functions, mental retardation, codes: 7281 CHILD, 1 YEAR, DIAGNOSIS & CONDITIONS
0030.PED-12 1412	43			Endocrine diseases, other metabolic diseases, other, codes: 729, 7301 CHILD, 1 YEAR, DIAGNOSIS & CONDITIONS
0030.PED-12 1412	43			Diphtheria, codes: 7311 CHILD, 1 YEAR, DIAGNOSIS & CONDITIONS
0030.PED-12 1412	43			Hydrocephalus-hydrocephalus, codes: 7321 CHILD, 1 YEAR, DIAGNOSIS & CONDITIONS
0030.PED-12 1412	43			Myocardial infarction, codes: 7331 CHILD, 1 YEAR, DIAGNOSIS & CONDITIONS
0030.PED-12 1412	43			Hydrocephalus, codes: 7341 CHILD, 1 YEAR, DIAGNOSIS & CONDITIONS
0030.PED-12 1412	43			Adrenal hypoplasia, codes: 7351 CHILD, 1 YEAR, DIAGNOSIS & CONDITIONS
0030.PED-12 1412	43			Metabolic acidosis, codes: 7361 CHILD, 1 YEAR, DIAGNOSIS & CONDITIONS
0030.PED-12 1412	43			Parotitis, codes: 7371 CHILD, 1 YEAR, DIAGNOSIS & CONDITIONS
0030.PED-12 1412	43			Infection and inflammation: septicemia, codes: 739, 7401 CHILD, 1 YEAR, DIAGNOSIS & CONDITIONS
0030.PED-12 1412	43			Infection and inflammation: CNS, codes: 741, 7421 CHILD, 1 YEAR, DIAGNOSIS & CONDITIONS

Master Index to the VEMP Computerized State Items

16-Dec-83
V.175

DATA TYPE IN	CARD NUM	FROM	TO	DATA ITEM NAME
4030.PED-12	1412	03	40	Infection and inflammation meningitis, bacterial, codes: 743, 744; CHILD, 1 YEAR, DIAGNOSIS & CONDITIONS
4030.PED-12	1412	43	60	Infection and inflammation meningitis, nonbacterial, codes: 745, 746; CHILD, 1 YEAR, DIAGNOSIS & CONDITIONS
4030.PED-12	1412	43	40	Infection and inflammation encephalitis, codes: 747, 748; CHILD, 1 YEAR, DIAGNOSIS & CONDITIONS
4030.PED-12	1412	43	40	Infection and inflammation CNS, other, codes: 749, 750; CHILD, 1 YEAR, DIAGNOSIS & CONDITIONS
4030.PED-12	1412	43	40	Infection and inflammation pneumonia, codes: 761, 762; CHILD, 1 YEAR, DIAGNOSIS & CONDITIONS
4030.PED-12	1412	43	40	Infection and inflammation croup, severe, codes: 763, 764; CHILD, 1 YEAR, DIAGNOSIS & CONDITIONS
4030.PED-12	1412	43	40	Infection and inflammation bronchiolitis, codes: 765, 766; CHILD, 1 YEAR, DIAGNOSIS & CONDITIONS
4030.PED-12	1412	43	40	Infection and inflammation respiratory, other, codes: 767, 768; CHILD, 1 YEAR, DIAGNOSIS & CONDITIONS
4030.PED-12	1412	43	40	Infection and inflammation genitourinary tract, codes: 770, 771; CHILD, 1 YEAR, DIAGNOSIS & CONDITIONS
4030.PED-12	1412	43	40	Infection and inflammation bone and joint, codes: 781, 782; CHILD, 1 YEAR, DIAGNOSIS & CONDITIONS
4030.PED-12	1412	43	40	Infection and inflammation heart, codes: 783, 784; CHILD, 1 YEAR, DIAGNOSIS & CONDITIONS
4030.PED-12	1412	43	40	Infection and inflammation gastrointestinally, diarrhea requiring hospitalization, codes: 785, 786; CHILD, 1 YEAR, DIAGNOSIS & CONDITIONS
4030.PED-12	1412	43	40	Infection and inflammation gastrointestinally, other, codes: 787, 788; CHILD, 1 YEAR, DIAGNOSIS & CONDITIONS
4030.PED-12	1412	43	40	Infection and inflammation liver, codes: 790, 801; CHILD, 1 YEAR, DIAGNOSIS & CONDITIONS
4030.PED-12	1412	43	40	Infection and inflammation eye, codes: 801, 802; CHILD, 1 YEAR, DIAGNOSIS & CONDITIONS
4030.PED-12	1412	43	40	Infection and inflammation ear, codes: 803, 804; CHILD, 1 YEAR, DIAGNOSIS & CONDITIONS
4030.PED-12	1412	43	40	Infection and inflammation skin, codes: 805, 806; CHILD, 1 YEAR, DIAGNOSIS & CONDITIONS
4030.PED-12	1412	43	40	Kawasaki, codes: 807, 808; CHILD, 1 YEAR, DIAGNOSIS & CONDITIONS
4030.PED-12	1412	43	40	rubella German measles, codes: 809, 810; CHILD, 1 YEAR, DIAGNOSIS & CONDITIONS
4030.PED-12	1412	43	40	measles, codes: 811, 812; CHILD, 1 YEAR, DIAGNOSIS & CONDITIONS
4030.PED-12	1412	43	40	mumps, codes: 813, 814; CHILD, 1 YEAR, DIAGNOSIS & CONDITIONS
4030.PED-12	1412	43	40	chickenpox, codes: 815, 816; CHILD, 1 YEAR, DIAGNOSIS & CONDITIONS
4030.PED-12	1412	43	40	pertussis whooping cough, codes: 817, 818; CHILD, 1 YEAR, DIAGNOSIS & CONDITIONS
4030.PED-12	1412	43	40	childhood diseases, other, codes: 819, 820; CHILD, 1 YEAR, DIAGNOSIS & CONDITIONS

Master Index to the MCP Computerized Data Base

10-Dec-68
V.17A

DATA ITEM	CARD NUM	FROM	TO	DATA ITEM NAME
0630.PED-12 1412	44		46	Infection, unusually recurrent or chronic, codes 031, 032 CHILD, 1 YEAR, DIAGNOSIS & CONDITIONS
0630.PED-12 1412	43		43	Infection/osteomyelitis, other, codes 037, 038 CHILD, 1 YEAR, DIAGNOSIS & CONDITIONS
0630.PED-12 1412	43		46	Congenital lung, codes 039 CHILD, 1 YEAR, DIAGNOSIS & CONDITIONS
0630.PED-12 1412	43		46	Cystic degeneration including abscess, codes 040 CHILD, 1 YEAR, DIAGNOSIS & CONDITIONS
0630.PED-12 1412	43		46	Pneumothorax, codes 041 CHILD, 1 YEAR, DIAGNOSIS & CONDITIONS
0630.PED-12 1412	43		46	Liver, laceration, codes 042 CHILD, 1 YEAR, DIAGNOSIS & CONDITIONS
0630.PED-12 1412	43		46	Head trauma, with unaccompanied skull fracture, codes 049, 050 CHILD, 1 YEAR, DIAGNOSIS & CONDITIONS
0630.PED-12 1412	43		46	Head trauma, fractured skull, codes 051, 052 CHILD, 1 YEAR, DIAGNOSIS & CONDITIONS
0630.PED-12 1412	43		46	Head trauma, bloody urine: urine, codes 053, 054 CHILD, 1 YEAR, DIAGNOSIS & CONDITIONS
0630.PED-12 1412	43		46	Head trauma, vomiting three times, codes 055, 056 CHILD, 1 YEAR, DIAGNOSIS & CONDITIONS
0630.PED-12 1412	43		46	Head trauma, subdural hematoma, codes 057, 058 CHILD, 1 YEAR, DIAGNOSIS & CONDITIONS
0630.PED-12 1412	43		46	Fractures, other, codes 059, 060 CHILD, 1 YEAR, DIAGNOSIS & CONDITIONS
0630.PED-12 1412	43		46	Fracture of humerus radius, ulna, arm, codes 061 CHILD, 1 YEAR, DIAGNOSIS & CONDITIONS
0630.PED-12 1412	43		46	Fracture of fingers, codes 062 CHILD, 1 YEAR, DIAGNOSIS & CONDITIONS
0630.PED-12 1412	43		46	Fracture of leg, femur, tibia, fibula, codes 063 CHILD, 1 YEAR, DIAGNOSIS & CONDITIONS
0630.PED-12 1412	43		46	Fracture of clavicle, codes 064 CHILD, 1 YEAR, DIAGNOSIS & CONDITIONS
0630.PED-12 1412	43		46	Fracture of dislocation elbow, codes 065 CHILD, 1 YEAR, DIAGNOSIS & CONDITIONS
0630.PED-12 1412	43		46	Fracture of dislocation hip, codes 066 CHILD, 1 YEAR, DIAGNOSIS & CONDITIONS
0630.PED-12 1412	43		46	Fracture of dislocation shoulder, codes 067 CHILD, 1 YEAR, DIAGNOSIS & CONDITIONS
0630.PED-12 1412	43		46	Fracture of pelvis, codes 068 CHILD, 1 YEAR, DIAGNOSIS & CONDITIONS
0630.PED-12 1412	43		46	Fracture of rib or ribs, codes 069 CHILD, 1 YEAR, DIAGNOSIS & CONDITIONS
0630.PED-12 1412	43		46	Fracture of sternum, codes 070 CHILD, 1 YEAR, DIAGNOSIS & CONDITIONS
0630.PED-12 1412	43		46	Fracture of vertebrae, codes 071, 072 CHILD, 1 YEAR, DIAGNOSIS & CONDITIONS
0630.PED-12 1412	43		46	Fracture of vertebrae, codes 073 CHILD, 1 YEAR, DIAGNOSIS & CONDITIONS
0630.PED-12 1412	43		46	Fracture of vertebrae, codes 074 CHILD, 1 YEAR, DIAGNOSIS & CONDITIONS
0630.PED-12 1412	43		46	Fracture of vertebrae, codes 075 CHILD, 1 YEAR, DIAGNOSIS & CONDITIONS
0630.PED-12 1412	43		46	Fracture of vertebrae, codes 076 CHILD, 1 YEAR, DIAGNOSIS & CONDITIONS
0630.PED-12 1412	43		46	Fracture of vertebrae, codes 077 CHILD, 1 YEAR, DIAGNOSIS & CONDITIONS
0630.PED-12 1412	43		46	Fracture of vertebrae, codes 078 CHILD, 1 YEAR, DIAGNOSIS & CONDITIONS
0630.PED-12 1412	43		46	Fracture of vertebrae, codes 079 CHILD, 1 YEAR, DIAGNOSIS & CONDITIONS
0630.PED-12 1412	43		46	Fracture of vertebrae, codes 080 CHILD, 1 YEAR, DIAGNOSIS & CONDITIONS
0630.PED-12 1412	43		46	Fracture of vertebrae, codes 081 CHILD, 1 YEAR, DIAGNOSIS & CONDITIONS
0630.PED-12 1412	43		46	Fracture of vertebrae, codes 082 CHILD, 1 YEAR, DIAGNOSIS & CONDITIONS
0630.PED-12 1412	43		46	Fracture of vertebrae, codes 083 CHILD, 1 YEAR, DIAGNOSIS & CONDITIONS
0630.PED-12 1412	43		46	Fracture of vertebrae, codes 084 CHILD, 1 YEAR, DIAGNOSIS & CONDITIONS
0630.PED-12 1412	43		46	Fracture of vertebrae, codes 085 CHILD, 1 YEAR, DIAGNOSIS & CONDITIONS
0630.PED-12 1412	43		46	Fracture of vertebrae, codes 086 CHILD, 1 YEAR, DIAGNOSIS & CONDITIONS
0630.PED-12 1412	43		46	Fracture of vertebrae, codes 087 CHILD, 1 YEAR, DIAGNOSIS & CONDITIONS
0630.PED-12 1412	43		46	Fracture of vertebrae, codes 088 CHILD, 1 YEAR, DIAGNOSIS & CONDITIONS
0630.PED-12 1412	43		46	Fracture of vertebrae, codes 089 CHILD, 1 YEAR, DIAGNOSIS & CONDITIONS
0630.PED-12 1412	43		46	Fracture of vertebrae, codes 090 CHILD, 1 YEAR, DIAGNOSIS & CONDITIONS
0630.PED-12 1412	43		46	Fracture of vertebrae, codes 091 CHILD, 1 YEAR, DIAGNOSIS & CONDITIONS
0630.PED-12 1412	43		46	Fracture of vertebrae, codes 092 CHILD, 1 YEAR, DIAGNOSIS & CONDITIONS
0630.PED-12 1412	43		46	Fracture of vertebrae, codes 093 CHILD, 1 YEAR, DIAGNOSIS & CONDITIONS
0630.PED-12 1412	43		46	Fracture of vertebrae, codes 094 CHILD, 1 YEAR, DIAGNOSIS & CONDITIONS
0630.PED-12 1412	43		46	Fracture of vertebrae, codes 095 CHILD, 1 YEAR, DIAGNOSIS & CONDITIONS
0630.PED-12 1412	43		46	Fracture of vertebrae, codes 096 CHILD, 1 YEAR, DIAGNOSIS & CONDITIONS
0630.PED-12 1412	43		46	Fracture of vertebrae, codes 097 CHILD, 1 YEAR, DIAGNOSIS & CONDITIONS
0630.PED-12 1412	43		46	Fracture of vertebrae, codes 098 CHILD, 1 YEAR, DIAGNOSIS & CONDITIONS
0630.PED-12 1412	43		46	Fracture of vertebrae, codes 099 CHILD, 1 YEAR, DIAGNOSIS & CONDITIONS
0630.PED-12 1412	43		46	Fracture of vertebrae, codes 100 CHILD, 1 YEAR, DIAGNOSIS & CONDITIONS

Master Index to the NCPB Computerized Data Items

12-Dec-83
V.177

DATA ITEM ID	CARD NUM	FROM	TO	DATA ITEM NAME
4630.PED-12 1412	43	46	46	Symptomatic intoxication; hydrocarbon, ordered furniture polish, codes 889; CHILD, 1 YEAR, DIAGNOSIS & CONDITIONS
4630.PED-12 1412	43	46	46	Symptomatic intoxication; hydrocarbon, furniture polish, codes 890; CHILD, 1 YEAR, DIAGNOSIS & CONDITIONS
4630.PED-12 1412	43	46	46	Symptomatic intoxication; hydrocarbon, canker oil, codes 891; CHILD, 1 YEAR, DIAGNOSIS & CONDITIONS
4630.PED-12 1412	43	46	46	Symptomatic intoxication; lead, other, codes 893, 894; CHILD, 1 YEAR, DIAGNOSIS & CONDITIONS
4630.PED-12 1412	43	46	46	Symptomatic intoxication, other, codes 895, 896; CHILD, 1 YEAR, DIAGNOSIS & CONDITIONS
4630.PED-12 1412	43	46	46	Symptomatic intoxication; carbon monoxide, codes 897; CHILD, 1 YEAR, DIAGNOSIS & CONDITIONS
4630.PED-12 1412	43	46	46	Shock, requiring hospitalization, codes 901, 902; CHILD, 1 YEAR, DIAGNOSIS & CONDITIONS
4630.PED-12 1412	43	46	46	Dehydration, requiring parenteral fluid therapy, codes 903, 904; CHILD, 1 YEAR, DIAGNOSIS & CONDITIONS
4630.PED-12 1412	43	46	46	Electrolyte imbalance, codes 905, 906; CHILD, 1 YEAR, DIAGNOSIS & CONDITIONS
4630.PED-12 1412	43	46	46	Hyperthermia, 104 ° or over, codes 911, 912; CHILD, 1 YEAR, DIAGNOSIS & CONDITIONS
4630.PED-12 1412	43	46	46	Hypothermia, below 98 °, codes 913, 914; CHILD, 1 YEAR, DIAGNOSIS & CONDITIONS
4630.PED-12 1412	43	46	46	Hypoxic episode with unconsciousness, codes 915, 916; CHILD, 1 YEAR, DIAGNOSIS & CONDITIONS
4630.PED-12 1412	43	46	46	Hypoxic episode without unconsciousness, codes 917, 918; CHILD, 1 YEAR, DIAGNOSIS & CONDITIONS
4630.PED-12 1412	43	46	46	Homeostatic, other disturbances, codes 919, 920; CHILD, 1 YEAR, DIAGNOSIS & CONDITIONS
4630.PED-12 1412	43	46	46	Drowning, code 921; CHILD, 1 YEAR, DIAGNOSIS & CONDITIONS
4630.PED-12 1412	43	46	46	Intracranial pressure, increased, codes 922; CHILD, 1 YEAR, DIAGNOSIS & CONDITIONS
4630.PED-12 1412	43	46	46	Respiratory arrest, code 923; CHILD, 1 YEAR, DIAGNOSIS & CONDITIONS
4630.PED-12 1412	43	46	46	Subluxation-dislocation, code 924; CHILD, 1 YEAR, DIAGNOSIS & CONDITIONS
4630.PED-12 1412	43	46	46	Disease and conditions, other specified, codes 929, 930; CHILD, 1 YEAR, DIAGNOSIS & CONDITIONS
4630.PED-12 1412	43	46	46	Proknet toe, code 931; CHILD, 1 YEAR, DIAGNOSIS & CONDITIONS
4630.PED-12 1412	43	46	46	Fractured vertebra, code 932; CHILD, 1 YEAR, DIAGNOSIS & CONDITIONS
4630.PED-12 1412	43	46	46	Bloody transfusions, codes 941, 942; CHILD, 1 YEAR, DIAGNOSIS & CONDITIONS
4630.PED-12 1412	43	46	46	Fluid administration; parenteral, codes 943, 944; CHILD, 1 YEAR, DIAGNOSIS & CONDITIONS
4630.PED-12 1412	43	46	46	Spinal puncture, codes 945, 946; CHILD, 1 YEAR, DIAGNOSIS & CONDITIONS
4630.PED-12 1412	43	46	46	Subdural puncture, codes 947, 948; CHILD, 1 YEAR, DIAGNOSIS & CONDITIONS
4630.PED-12 1412	43	46	46	Ventricular puncture, codes 949, 950; CHILD, 1 YEAR, DIAGNOSIS & CONDITIONS
4630.PED-12 1412	43	46	46	Anesthesia, general, codes 951, 952; CHILD, 1 YEAR, DIAGNOSIS & CONDITIONS
4630.PED-12 1412	43	46	46	Surgery, codes 953, 954; CHILD, 1 YEAR, DIAGNOSIS & CONDITIONS

Master Index to the NCPB Computerized Data Items

12-Dec-63
V.176

DATA ITEM ID	CARD NUM	FROM	TO	DATA ITEM NAME
4630.PED-12 1412	43		46	Chromosome studies, codes: 965, 966 CHILD, 1 YEAR, DIAGNOSIS & CONDITIONS
4630.PED-12 1412	43		46	Electroencephalopathy (EEG), codes: 967, 968 CHILD, 1 YEAR, DIAGNOSIS & CONDITIONS
4630.PED-12 1412	43		46	Procedures, other, codes: 969, 970 CHILD, 1 YEAR, DIAGNOSIS & CONDITIONS
4630.PED-12 1412	43		46	Social/environmental conditions; parents or parent surrogate, loss of one or both, codes: 941, 942 CHILD, 1 YEAR, DIAGNOSIS & CONDITIONS
4630.PED-12 1412	43		46	Social/environmental conditions; foster home, codes: 983, 984 CHILD, 1 YEAR, DIAGNOSIS & CONDITIONS
4630.PED-12 1412	43		46	Social/environmental conditions; emotional environment, unfavorable, codes: 985, 986 CHILD, 1 YEAR, DIAGNOSIS & CONDITIONS
4630.PED-12 1412	43		46	Social/environmental conditions; hospitalization prolonged or recurrent, codes: 987, 988 CHILD, 1 YEAR, DIAGNOSIS & CONDITIONS
4630.PED-12 1412	43		46	Social/environmental conditions, other, codes: 989, 990 CHILD, 1 YEAR, DIAGNOSIS & CONDITIONS
4631.PED-12 1412	47		78	Medical conditions; specific, codes: 4121 col 43-46 for conditions 2 through 48 CHILD, 1 YEAR, DIAGNOSIS & CONDITIONS (REPEATED FROM ABOVE)
4632..... 1412	79		80	Blank
4633.PED-12 2412	1		40	Medical conditions; specific, codes: 4121 col 43-46 for conditions 10 - 181 CHILD, 1 YEAR, DIAGNOSIS & CONDITIONS (REPEATED FROM ABOVE)
4634.PED-12 3412	1		60	Medical conditions; specific, codes: 4121 col 43-46 for conditions 19 - 27; CHILD, 1 YEAR, DIAGNOSIS & CONDITIONS (REPEATED FROM ABOVE)
4635.PED-12 4412	1		80	Medical conditions; specific, codes: 4121 col 43-46 for conditions 28 - 361 CHILD, 1 YEAR, DIAGNOSIS & CONDITIONS (REPEATED FROM ABOVE)
4636.PED-12 5412	1		80	Medical conditions; specific, codes: 4121 col 43-46 for conditions 37 - 45; CHILD, 1 YEAR, DIAGNOSIS & CONDITIONS (REPEATED FROM ABOVE)
4637..... 1414	1		5	Card number (see page 90.4 under form number, revision number)
4639..... 1414	6		14	MINOR case number
4639.PED-14 1414	15		16	Birth date (month, day, year) GENERAL, ADMINISTRATIVE
4640.PED-14 1414	17		18	Birth date (month, day, year) GENERAL, ADMINISTRATIVE
4641.PED-14 1414	19		20	Birth date (month, day, year) CHILD, GENERAL, ADMINISTRATIVE
4642.PED-14 1414	21		22	Form PED-14 date (month, day, year) CHILD, GENERAL, ADMINISTRATIVE
4643.PED-14 1414	23		24	Form PED-14 date (month, day, year) CHILD, GENERAL, ADMINISTRATIVE
4644.PED-14 1414	25		26	Form PED-14 date (month, day, year) CHILD, GENERAL, ADMINISTRATIVE
4645.PED-14 1414	27		29	Age (months) CHILD, GENERAL, PHYSICAL EXAM
4646.PED-14 1414	30		32	Weight (pounds) CHILD, GENERAL, PHYSICAL EXAM
4647.PED-14 1414	33		34	Weight (kilograms) CHILD, GENERAL, PHYSICAL EXAM
4648.PED-14 1414	35		35	Weight, condition CHILD, GENERAL, PHYSICAL EXAM
4649.PED-14 1414	36		36	Length, body (cm) CHILD, GENERAL, PHYSICAL EXAM
4650.PED-14 1414	39		40	Length, body (in) CHILD, GENERAL, PHYSICAL EXAM
4651.PED-14 1414	41		41	Length, body (in) CHILD, GENERAL, PHYSICAL EXAM
4652.PED-14 1414	42		43	Head, body (cm) CHILD, GENERAL, PHYSICAL EXAM

Master Index to the NCPD Computerized Data Items

DATA ITEM ID	CARD NUM	FROM	TO	DATA ITEM NAME
4653.PED-14	1414	44	44	Head circumference, conditions CHILD, GENERAL, PHYSICAL EXAM
4654.PED-14	1414	45	47	Length crown pump (cm); CHILD, GENERAL, PHYSICAL EXAM
4655.PED-14	1414	48	49	Length crown pump (in); CHILD, GENERAL, PHYSICAL EXAM
4656.PED-14	1414	50	50	Length crown pump, conditions CHILD, GENERAL, PHYSICAL EXAM
4657.PED-14	1414	51	52	Chest circumference (cm); CHILD, GENERAL, PHYSICAL EXAM
4658.PED-14	1414	53	53	Chest circumference, conditions CHILD, GENERAL, PHYSICAL EXAM
4659.PED-14	1414	54	54	Physical measurements, other CHILD, GENERAL, PHYSICAL EXAM
4660.....	1414	55	60	Blank
4661.....	0475	1	5	Card number (sequence, form type, form number, revision number)
4662.....	0475	6	14	NINDB case number
4663.PED-75	0475	15	15	Examiner title; CHILD, 7 YEAR, VISION
4664.PED-75	0475	16	16	Glasses worn; CHILD, 7 YEAR, VISION
4665.PED-75	0475	17	18	Form PED-75 date (mo); CHILD, 7 YEAR, VISION
4666.PED-75	0475	19	20	Form PED-75 date (day); CHILD, 7 YEAR, ADMINISTRATIVE
4667.PED-75	0475	21	22	Form PED-75 date (yr); CHILD, 7 YEAR, ADMINISTRATIVE
4668.PED-75	0475	23	23	Age (yrs); CHILD, 7 YEAR, VISION
4669.PED-75	0475	24	25	Age (mo); CHILD, 7 YEAR, VISION
4670.PED-75	0475	26	26	Visual acuity, without glasses; eye, left; CHILD, 7 YEAR, VISION
4671.PED-75	0475	27	27	Visual acuity, without glasses; eye, right; CHILD, 7 YEAR, VISION
4672.PED-75	0475	28	28	(Visual screen); (hyperopia); far sight, excessive w/o glasses; eye, left; CHILD, 7 YEAR, VISION
4673.PED-75	0475	29	29	(Visual screen); (hyperopia); far sight, excessive w/o glasses; eye, right; CHILD, 7 YEAR, VISION
4674.PED-75	0475	30	30	Eyes; muscle balance w/o glasses; CHILD, 7 YEAR, VISION
4675.PED-75	0475	31	31	Visual acuity, with glasses; eye, left; CHILD, 7 YEAR, VISION
4676.PED-75	0475	32	32	Visual acuity, with glasses; eye, right; CHILD, 7 YEAR, VISION
4677.PED-75	0475	33	33	(Visual screen); (hyperopia); far sight, excessive, with glasses; eye, left; CHILD, 7 YEAR, VISION
4678.PED-75	0475	34	34	(Visual screen); (hyperopia); far sight, excessive, with glasses; eye, right; CHILD, 7 YEAR, VISION
4679.PED-75	0475	35	35	Eyes; muscle balance with glasses; CHILD, 7 YEAR, VISION
4680.PED-75	0475	36	36	Color; vision, test 1; CHILD, 7 YEAR, VISION
4681.PED-75	0475	37	37	Color; vision, test 2; CHILD, 7 YEAR, VISION
4682.PED-75	0475	38	38	Color; vision, test 3; CHILD, 7 YEAR, VISION
4683.PED-75	0475	39	39	Color; vision, test 4; CHILD, 7 YEAR, VISION
4684.PED-75	0475	40	40	Color; vision, test 5; CHILD, 7 YEAR, VISION
4685.PED-75	0475	41	41	Color; vision, test 6; CHILD, 7 YEAR, VISION
4686.PED-75	0475	42	42	Color; vision, test 7; CHILD, 7 YEAR, VISION
4687.PED-75	0475	43	43	Color; vision, test 8; CHILD, 7 YEAR, VISION
4688.PED-75	0475	44	44	Ophthalmologic referral needed; CHILD, 7 YEAR, VISION
4689.....	0475	45	45	Blank

Master Index to the NCPP Computerized Data Items

12-09c-83
v.100

DATA ITEM ID	CARD NUM	FROM	TO	DATA ITEM NAME
4690.....	1476	1	5	Card number (sequence, form type, form number, revision number)
4691.....	1476	6	10	NINDH case number
4692.PED-76	1476	15	16	Examiners CHILD, 7 YEAR, ADMINISTRATIVE
4693.PED-76	1476	17	17	Form PED-76, quality control CHILD, 7 YEAR, ADMINISTRATIVE
4694.PED-76	1476	18	19	Birth date (mo) CHILD, 7 YEAR, ADMINISTRATIVE
4695.PED-76	1476	20	21	Birth date (day) CHILD, 7 YEAR, ADMINISTRATIVE
4696.PED-76	1476	22	23	Birth date (yr) CHILD, 7 YEAR, ADMINISTRATIVE
4697.PED-76	1476	24	25	Form PED-76 date (mo) CHILD, 7 YEAR, ADMINISTRATIVE
4698.PED-76	1476	26	27	Form PED-76 date (day) CHILD, 7 YEAR, ADMINISTRATIVE
4699.PED-76	1476	28	29	Form PED-76 date (yr) CHILD, 7 YEAR, ADMINISTRATIVE
4700.PED-76	1476	30	30	Age (yr) CHILD, 7 YEAR, OBSERVATIONS
4701.PED-76	1476	31	32	Age (mo) CHILD, 7 YEAR, OBSERVATIONS
4702.PED-76	1476	33	35	Weight (lbs) CHILD, 7 YEAR, PHYSICAL EXAM
4703.PED-76	1476	36	37	Weight (oz) CHILD, 7 YEAR, PHYSICAL EXAM
4704.PED-76	1476	38	40	Height (length) (body) (cm) CHILD, 7 YEAR, PHYSICAL EXAM
4705.PED-76	1476	41	42	Head circumference (cm) CHILD, 7 YEAR, PHYSICAL EXAM
4706.PED-76	1476	43	45	Head circumference (in) CHILD, 7 YEAR, PHYSICAL EXAM
4707.PED-76	1476	46	49	Blood pressure, systolic CHILD, 7 YEAR, PHYSICAL EXAM
4708.PED-76	1476	49	49	Blood pressure, diastolic CHILD, 7 YEAR, PHYSICAL EXAM
4709.PED-76	1476	50	50	Head, shape and contour CHILD, 7 YEAR, PHYSICAL EXAM
4710.PED-76	1476	51	51	Facies CHILD, 7 YEAR, PHYSICAL EXAM
4711.PED-76	1476	52	52	Eyes, structure, external examinations CHILD, 7 YEAR, PHYSICAL EXAM
4712.PED-76	1476	53	53	Eyes, size, shape and position CHILD, 7 YEAR, PHYSICAL EXAM
4713.PED-76	1476	54	54	Ears, otoscopic examinations CHILD, 7 YEAR, PHYSICAL EXAM
4714.PED-76	1476	55	55	Dentitions teeth CHILD, 7 YEAR, PHYSICAL EXAM
4715.PED-76	1476	56	56	Mouth, mouth, pharynx CHILD, 7 YEAR, PHYSICAL EXAM
4716.PED-76	1476	57	57	Neck CHILD, 7 YEAR, PHYSICAL EXAM
4717.PED-76	1476	58	58	Thyroid CHILD, 7 YEAR, PHYSICAL EXAM
4718.PED-76	1476	59	59	Thoracic wall CHILD, 7 YEAR, PHYSICAL EXAM
4719.PED-76	1476	60	60	Lungs CHILD, 7 YEAR, PHYSICAL EXAM
4720.PED-76	1476	61	61	Heart, murmurs CHILD, 7 YEAR, PHYSICAL EXAM
4721.PED-76	1476	62	62	Heart, thrills CHILD, 7 YEAR, PHYSICAL EXAM
4722.PED-76	1476	63	63	Heart rate, abnormal CHILD, 7 YEAR, PHYSICAL EXAM
4723.PED-76	1476	64	64	Heart rhythm, irregular CHILD, 7 YEAR, PHYSICAL EXAM
4724.PED-76	1476	65	65	Heart, enlargement CHILD, 7 YEAR, PHYSICAL EXAM
4725.PED-76	1476	66	66	Heart, cyanosis CHILD, 7 YEAR, PHYSICAL EXAM
4726.PED-76	1476	67	67	Heart, other CHILD, 7 YEAR, PHYSICAL EXAM
4727.PED-76	1476	68	68	Pulses, bilateral radii femora CHILD, 7 YEAR, PHYSICAL EXAM
4728.PED-76	1476	69	69	Abdomen, wall abnormalities CHILD, 7 YEAR, PHYSICAL EXAM
4729.PED-76	1476	70	70	Abdomen, spleen, palpable CHILD, 7 YEAR, PHYSICAL EXAM
4730.PED-76	1476	71	71	Abdomen, liver, palpable CHILD, 7 YEAR, PHYSICAL EXAM

Master Index to the NCPP Computerized Data Items

DATA ITEM ID	CARD NUM	FROM	TO	DATA ITEM NAME
4731.PED-76	1476	72	72	Abdomen; liver, palpable below costal margin (cm); CHILD, 7 YEAR, PHYSICAL EXAM
4732.PED-76	1476	73	73	Abdomen; kidney, palpable; CHILD, 7 YEAR, PHYSICAL EXAM
4733.PED-76	1476	74	74	Abdomen, other; CHILD, 7 YEAR, PHYSICAL EXAM
4734.PED-76	1476	75	75	Genitalia; cryptorchidism; CHILD, 7 YEAR, PHYSICAL EXAM
4735.PED-76	1476	76	76	Genitalia; hypospadias; CHILD, 7 YEAR, PHYSICAL EXAM
4736.PED-76	1476	77	77	Genitalia, other; CHILD, 7 YEAR, PHYSICAL EXAM
4737.PED-76	1476	78	78	Lymph; nodes; CHILD, 7 YEAR, PHYSICAL EXAM
4738.....	1476	79	80	None
4739.....	2476	1	4	Card number (sequence, form type, form number, revision number)
4740.....	2476	6	14	NINDS case number
4741.PED-76	2476	15	16	Examiners; CHILD, 7 YEAR, NEUROLOGICAL EXAMINATION (REPEATED FROM ABOVE)
4742.PED-76	2476	17	17	Form PED-76, quality control; CHILD, 7 YEAR, ADMINISTRATIVE (REPEATED FROM ABOVE)
4743.PED-76	2476	18	19	Birth date (mo); CHILD, 7 YEAR, ADMINISTRATIVE (REPEATED FROM ABOVE)
4744.PED-76	2476	20	21	Birth date (day); CHILD, 7 YEAR, ADMINISTRATIVE (REPEATED FROM ABOVE)
4745.PED-76	2476	22	23	Form PED-76 date (mo); CHILD, 7 YEAR, ADMINISTRATIVE (REPEATED FROM ABOVE)
4746.PED-76	2476	24	25	Form PED-76 date (day); CHILD, 7 YEAR, ADMINISTRATIVE (REPEATED FROM ABOVE)
4747.PED-76	2476	26	27	Form PED-76 date (yr); CHILD, 7 YEAR, ADMINISTRATIVE (REPEATED FROM ABOVE)
4748.PED-76	2476	28	29	Form PED-76 date (yr); CHILD, 7 YEAR, ADMINISTRATIVE (REPEATED FROM ABOVE)
4749.PED-76	2476	30	30	Age (yr); CHILD, 7 YEAR, OBSERVATIONS (REPEATED FROM ABOVE)
4750.PED-76	2476	31	32	Age (mo); CHILD, 7 YEAR, OBSERVATIONS (REPEATED FROM ABOVE)
4751.PED-76	2476	33	33	Skin; nevi, vascular; port wine; CHILD, 7 YEAR, PHYSICAL EXAM
4752.PED-76	2476	34	34	Skin; nevi, vascular; strawberry; CHILD, 7 YEAR, PHYSICAL EXAM
4753.PED-76	2476	35	35	Skin; nevi, vascular; prominent; CHILD, 7 YEAR, PHYSICAL EXAM
4754.PED-76	2476	36	36	Skin; café-au-lait spots; CHILD, 7 YEAR, PHYSICAL EXAM
4755.PED-76	2476	37	37	Skin; eczema; CHILD, 7 YEAR, PHYSICAL EXAM
4756.PED-76	2476	38	38	Skin; cyanosis; CHILD, 7 YEAR, PHYSICAL EXAM
4757.PED-76	2476	39	39	Skin; scabs; CHILD, 7 YEAR, PHYSICAL EXAM
4758.PED-76	2476	40	40	Skin; vitiligo; CHILD, 7 YEAR, PHYSICAL EXAM
4759.PED-76	2476	41	41	Skin, other; CHILD, 7 YEAR, PHYSICAL EXAM
4760.PED-76	2476	42	42	Spine; dimples; CHILD, 7 YEAR, PHYSICAL EXAM
4761.PED-76	2476	43	43	Spine; sinist; CHILD, 7 YEAR, PHYSICAL EXAM
4762.PED-76	2476	44	44	Spine, other; CHILD, 7 YEAR, PHYSICAL EXAM
4763.PED-76	2476	45	45	Musculoskeletal; shoulder girdles; CHILD, 7 YEAR, PHYSICAL EXAM
4764.PED-76	2476	46	46	Musculoskeletal; pelvic girdles; CHILD, 7 YEAR, PHYSICAL EXAM
4765.PED-76	2476	47	47	Musculoskeletal; extremities, upper; CHILD, 7 YEAR, PHYSICAL EXAM
4766.PED-76	2476	48	48	Musculoskeletal; extremities, lower; CHILD, 7 YEAR, PHYSICAL EXAM
4767.PED-76	2476	49	49	Musculoskeletal; neck; trunk; CHILD, 7 YEAR, PHYSICAL EXAM
4768.PED-76	2476	50	50	Eye, right; ophthalmoscopic exam; CHILD, 7 YEAR, NEUROLOGICAL EXAMINATION
4769.PED-76	2476	51	51	Eye, left; ophthalmoscopic exam; CHILD, 7 YEAR, NEUROLOGICAL EXAMINATION
4770.PED-76	2476	52	52	Eye; ophthalmoscopic exam; mydiatic; CHILD, 7 YEAR, NEUROLOGICAL EXAMINATION
4771.PED-76	2476	53	53	Palpebra; fibrosis; ptosis; CHILD, 7 YEAR, NEUROLOGICAL EXAMINATION

Master Index to the NEPP Computerized Data Items

DATA ITEM ID	CARD NUM	FROM	TO	DATA ITEM NAME
4772.PED-76	2476	54	54	Palpebral fissures, symmetry without proptosis CHILD, 7 YEAR, NEUROLOGICAL EXAMINATION
4773.PED-76	2476	55	55	Palpebral fissures, others CHILD, 7 YEAR, NEUROLOGICAL EXAMINATION
4774.PED-76	2476	56	56	Eyes pupil(s) CHILD, 7 YEAR, NEUROLOGICAL EXAMINATION
4775.PED-76	2476	57	57	Eyes pupil(s) reaction to lights CHILD, 7 YEAR, NEUROLOGICAL EXAMINATION
4776.PED-76	2476	58	58	Eyes visual fields CHILD, 7 YEAR, NEUROLOGICAL EXAMINATION
4777.PED-76	2476	59	59	Eyes accommodation reaction CHILD, 7 YEAR, NEUROLOGICAL EXAMINATION
4778.PED-76	2476	60	60	Eyes position at rest, w/o glasses, uncovered CHILD, 7 YEAR, NEUROLOGICAL EXAMINATION
4779.PED-76	2476	61	61	Eyes position at rest, w/o glasses, covered CHILD, 7 YEAR, NEUROLOGICAL EXAMINATION
4780.PED-76	2476	62	62	Eyes position at rest, with glasses, uncovered CHILD, 7 YEAR, NEUROLOGICAL EXAMINATION
4781.PED-76	2476	63	63	Eyes position at rest, with glasses, covered CHILD, 7 YEAR, NEUROLOGICAL EXAMINATION
4782.PED-76	2476	64	64	Eyes right(s) movements; extra ocular, weakness/paralysis CHILD, 7 YEAR, NEUROLOGICAL EXAMINATION
4783.PED-76	2476	65	65	Eyes, left(s) movements; extra ocular, weakness/paralysis CHILD, 7 YEAR, NEUROLOGICAL EXAMINATION
4784.PED-76	2476	66	66	Eyes convergence CHILD, 7 YEAR, NEUROLOGICAL EXAMINATION
4785.PED-76	2476	67	67	Eyes gaze, conjugate to follows CHILD, 7 YEAR, NEUROLOGICAL EXAMINATION
4786.PED-76	2476	68	68	Eyes gaze, conjugate to commands CHILD, 7 YEAR, NEUROLOGICAL EXAMINATION
4787.PED-76	2476	69	69	Myelogram CHILD, 7 YEAR, NEUROLOGICAL EXAMINATION
4788.PED-76	2476	70	70	Cranial(s) nerves fifth, motor CHILD, 7 YEAR, NEUROLOGICAL EXAMINATION
4789.PED-76	2476	71	71	Cranial(s) nerves fifth, sensory CHILD, 7 YEAR, NEUROLOGICAL EXAMINATION
4790.PED-76	2476	72	72	Cranial(s) nerves seventh, motor, lower motor neurons CHILD, 7 YEAR, NEUROLOGICAL EXAMINATION
4791.PED-76	2476	73	73	Cranial(s) nerves seventh, motor, supranuclear CHILD, 7 YEAR, NEUROLOGICAL EXAMINATION
4792.PED-76	2476	74	74	Cranial(s) nerves eighth hearing, low frequency CHILD, 7 YEAR, NEUROLOGICAL EXAMINATION
4793.PED-76	2476	75	75	Cranial(s) nerves eighth hearing, high frequency CHILD, 7 YEAR, NEUROLOGICAL EXAMINATION
4794.PED-76	2476	76	76	Cranial(s) nerves ninth tenth palate, symmetry CHILD, 7 YEAR, NEUROLOGICAL EXAMINATION
4795.PED-76	2476	77	77	Cranial(s) nerves ninth tenth palate, elevation CHILD, 7 YEAR, NEUROLOGICAL EXAMINATION
4796.PED-76	2476	78	78	Cranial(s) nerves ninth tenth phonations CHILD, 7 YEAR, NEUROLOGICAL EXAMINATION
4797.PED-76	2476	79	79	Cranial(s) nerves eleventh CHILD, 7 YEAR, NEUROLOGICAL EXAMINATION
4798.....	2476	80	80	Examiners CHILD, 7 YEAR, ADMINISTRATIVE
4799.....	3476	1	5	Card number (sequence, form type, form number, revision number)
4800.....	3476	6	14	MINOR case number
4801.PED-76	3476	15	16	Examiners CHILD, 7 YEAR, ADMINISTRATIVE (REPEATED FROM ABOVE)
4802.PED-76	3476	17	17	Form PED-76, quality control CHILD, 7 YEAR, ADMINISTRATIVE (REPEATED FROM ABOVE)

Master Index to the NCPP Computerized Data Items

DATA ITEM ID	CARD NUM	FROM	TO	DATA ITEM NAME
4803.PED-76	3476	18	19	Birth date (mo): CHILD, 7 YEAR, ADMINISTRATIVE (REPEATED FROM ABOVE)
4804.PED-76	3476	20	21	Birth date (day): CHILD, 7 YEAR, ADMINISTRATIVE (REPEATED FROM ABOVE)
4805.PED-76	3476	22	23	Birth date (yr): CHILD, 7 YEAR, ADMINISTRATIVE (REPEATED FROM ABOVE)
4806.PED-76	3476	24	25	Form PED-76 date (mo): CHILD, 7 YEAR, ADMINISTRATIVE (REPEATED FROM ABOVE)
4807.PED-76	3476	26	27	Form PED-76 date (day): CHILD, 7 YEAR, ADMINISTRATIVE (REPEATED FROM ABOVE)
4808.PED-76	3476	28	29	Form PED-76 date (yr): CHILD, 7 YEAR, ADMINISTRATIVE (REPEATED FROM ABOVE)
4809.PED-76	3476	30	30	Age (yr): CHILD, 7 YEAR, NEUROLOGICAL EXAMINATION (REPEATED FROM ABOVE)
4810.PED-76	3476	31	32	Age (mo): CHILD, 7 YEAR, NEUROLOGICAL EXAMINATION (REPEATED FROM ABOVE)
4811.PED-76	3476	33	33	Cranial nerves: twelfth; tongue weakness/dysphagia; CHILD, 7 YEAR, NEUROLOGICAL EXAMINATION
4812.PED-76	3476	34	34	Cranial nerves: twelfth; tongue deviation/protrusions; CHILD, 7 YEAR, NEUROLOGICAL EXAMINATION
4813.PED-76	3476	35	35	Cranial nerves: twelfth; tongue atrophy; CHILD, 7 YEAR, NEUROLOGICAL EXAMINATION
4814.PED-76	3476	36	36	Cranial nerves: twelfth; tongue fasciculations; CHILD, 7 YEAR, NEUROLOGICAL EXAMINATION
4815.PED-76	3476	37	37	Cranial nerves: twelfth; tongue, other: CHILD, 7 YEAR, NEUROLOGICAL EXAMINATION
4816.PED-76	3476	38	38	Muscle: atrophy; CHILD, 7 YEAR, NEUROLOGICAL EXAMINATION
4817.PED-76	3476	39	39	Muscle: hypertrophy; CHILD, 7 YEAR, NEUROLOGICAL EXAMINATION
4818.PED-76	3476	40	40	Muscle: hypoplasia; CHILD, 7 YEAR, NEUROLOGICAL EXAMINATION
4819.PED-76	3476	41	41	Muscle: other: CHILD, 7 YEAR, NEUROLOGICAL EXAMINATION
4820.PED-76	3476	42	42	Muscle: power; CHILD, 7 YEAR, NEUROLOGICAL EXAMINATION
4821.PED-76	3476	43	43	Muscle: tone; extremity, upper right; CHILD, 7 YEAR, NEUROLOGICAL EXAMINATION
4822.PED-76	3476	44	44	Muscle: tone; extremity, upper left; CHILD, 7 YEAR, NEUROLOGICAL EXAMINATION
4823.PED-76	3476	45	45	Muscle: tone; extremity, lower right; CHILD, 7 YEAR, NEUROLOGICAL EXAMINATION
4824.PED-76	3476	46	46	Muscle: tone; extremity, lower left; CHILD, 7 YEAR, NEUROLOGICAL EXAMINATION
4825.PED-76	3476	47	47	Muscle: tone; neck flexors, right; CHILD, 7 YEAR, NEUROLOGICAL EXAMINATION
4826.PED-76	3476	48	48	Muscle: tone; neck flexors, left; CHILD, 7 YEAR, NEUROLOGICAL EXAMINATION
4827.PED-76	3476	49	49	Muscle: tone; neck extensors, right; CHILD, 7 YEAR, NEUROLOGICAL EXAMINATION
4828.PED-76	3476	50	50	Muscle: tone; neck extensors, left; CHILD, 7 YEAR, NEUROLOGICAL EXAMINATION
4829.PED-76	3476	51	51	Muscle: tone; trunk, right; CHILD, 7 YEAR, NEUROLOGICAL EXAMINATION
4830.PED-76	3476	52	52	Muscle: tone; trunk, left; CHILD, 7 YEAR, NEUROLOGICAL EXAMINATION
4831.PED-76	3476	53	53	Movements, abnormal: vesiculations; CHILD, 7 YEAR, NEUROLOGICAL EXAMINATION
4832.PED-76	3476	54	54	Movements, abnormal: myoclonus; CHILD, 7 YEAR, NEUROLOGICAL EXAMINATION
4833.PED-76	3476	55	55	Movements, abnormal: tremor, spontaneous; CHILD, 7 YEAR, NEUROLOGICAL EXAMINATION
4834.PED-76	3476	56	56	Movements, abnormal: tremor, intention; CHILD, 7 YEAR, NEUROLOGICAL EXAMINATION
4835.PED-76	3476	57	57	Movements, abnormal: ataxia; CHILD, 7 YEAR, NEUROLOGICAL EXAMINATION
4836.PED-76	3476	58	58	Movements, abnormal: chorea; CHILD, 7 YEAR, NEUROLOGICAL EXAMINATION
4837.PED-76	3476	59	59	Movements, abnormal: dystonia; CHILD, 7 YEAR, NEUROLOGICAL EXAMINATION
4838.PED-76	3476	60	60	Movements, abnormal: ballismus; CHILD, 7 YEAR, NEUROLOGICAL EXAMINATION
4839.PED-76	3476	61	61	Movements, abnormal: tic; CHILD, 7 YEAR, NEUROLOGICAL EXAMINATION
4840.PED-76	3476	62	62	Movements, abnormal: mirror movements; CHILD, 7 YEAR, NEUROLOGICAL EXAMINATION
4841.PED-76	3476	63	63	Movements, abnormal: mirror movements; CHILD, 7 YEAR, NEUROLOGICAL EXAMINATION

Master Index to the MCPP Computerized Data Items

12-Dec-83
v.10a

DATA ITEM ID	CARD NUM	FROM	TO	DATA ITEM NAME
4842.PED-76	3476	64	64	Movements, abnormal; others CHILD, 7 YEAR, NEUROLOGICAL EXAMINATION
4843.PED-76	3476	65	65	Motor coordination; asymmetric CHILD, 7 YEAR, NEUROLOGICAL EXAMINATION
4844.PED-76	3476	66	66	Motor coordination; ataxic CHILD, 7 YEAR, NEUROLOGICAL EXAMINATION
4845.PED-76	3476	67	67	Motor coordination; dyadidochokinesias CHILD, 7 YEAR, NEUROLOGICAL EXAMINATION
4846.PED-76	3476	68	68	Motor coordination; ataxic; not otherwise classified; CHILD, 7 YEAR, NEUROLOGICAL EXAMINATION
4847.PED-76	3476	69	69	Motor coordination; others CHILD, 7 YEAR, NEUROLOGICAL EXAMINATION
4848.PED-76	3476	70	70	Hand preference, observed; CHILD, 7 YEAR, NEUROLOGICAL EXAMINATION
4849.PED-76	3476	71	71	Hand preference, reported; CHILD, 7 YEAR, NEUROLOGICAL EXAMINATION
4850.PED-76	3476	72	72	Eye preference; CHILD, 7 YEAR, NEUROLOGICAL EXAMINATION
4851.PED-76	3476	73	73	Right/left identification, showing right hand; CHILD, 7 YEAR, NEUROLOGICAL EXAMINATION
4852.PED-76	3476	74	74	Right/left identification, showing left eye; CHILD, 7 YEAR, NEUROLOGICAL EXAMINATION
4853.PED-76	3476	75	75	Right/left identification, putting right hand on left eye; CHILD, 7 YEAR, NEUROLOGICAL EXAMINATION
4854.PED-76	3476	76	76	Right/left identification, putting left hand on right eye; CHILD, 7 YEAR, NEUROLOGICAL EXAMINATION
4855.PED-76	3476	77	77	Foot preference; CHILD, 7 YEAR, NEUROLOGICAL EXAMINATION
4856.PED-76	3476	78	78	Station; Romberg position; CHILD, 7 YEAR, NEUROLOGICAL EXAMINATION
4857.PED-76	3476	79	79	Gait; CHILD, 7 YEAR, NEUROLOGICAL EXAMINATION
4858.....	3476	80	80	Blank
4859.....	4876	1	5	Card number (sequence, form type, form number, revision number)
4860.....	4876	6	14	MIND case number
4861.PED-76	4876	15	15	Examiner; CHILD, 7 YEAR, ADMINISTRATIVE (REPEATED FROM ABOVE)
4862.PED-76	4876	17	17	Form PED-76, quality control; CHILD, 7 YEAR, ADMINISTRATIVE (REPEATED FROM ABOVE)
4863.PED-76	4876	18	18	Birth date (m); CHILD, 7 YEAR, ADMINISTRATIVE (REPEATED FROM ABOVE)
4864.PED-76	4876	20	21	Birth date (day); CHILD, 7 YEAR, ADMINISTRATIVE (REPEATED FROM ABOVE)
4865.PED-76	4876	22	22	Birth date (yr); CHILD, 7 YEAR, ADMINISTRATIVE (REPEATED FROM ABOVE)
4866.PED-76	4876	24	25	Form PED-76 date (mo); CHILD, 7 YEAR, ADMINISTRATIVE (REPEATED FROM ABOVE)
4867.PED-76	4876	26	27	Form PED-76 date (day); CHILD, 7 YEAR, ADMINISTRATIVE (REPEATED FROM ABOVE)
4868.PED-76	4876	28	29	Form PED-76 date (yr); CHILD, 7 YEAR, ADMINISTRATIVE (REPEATED FROM ABOVE)
4869.PED-76	4876	30	30	Age (yr); CHILD, 7 YEAR, NEUROLOGICAL EXAMINATION (REPEATED FROM ABOVE)
4870.PED-76	4876	31	32	Age (mo); CHILD, 7 YEAR, NEUROLOGICAL EXAMINATION (REPEATED FROM ABOVE)
4871.PED-76	4876	33	33	Reflex; biceps jerk, right; CHILD, 7 YEAR, NEUROLOGICAL EXAMINATION (REPEATED FROM ABOVE)
4872.PED-76	4876	34	34	Reflex; biceps jerk, left; CHILD, 7 YEAR, NEUROLOGICAL EXAMINATION (REPEATED FROM ABOVE)
4873.PED-76	4876	35	35	Reflex; triceps jerk, right; CHILD, 7 YEAR, NEUROLOGICAL EXAMINATION (REPEATED FROM ABOVE)
4874.PED-76	4876	36	36	Reflex; triceps jerk, left; CHILD, 7 YEAR, NEUROLOGICAL EXAMINATION (REPEATED FROM ABOVE)
4875.PED-76	4876	37	37	Reflex; knee jerk, right; CHILD, 7 YEAR, NEUROLOGICAL EXAMINATION (REPEATED FROM ABOVE)
4876.PED-76	4876	38	38	Reflex; knee jerk, left; CHILD, 7 YEAR, NEUROLOGICAL EXAMINATION (REPEATED FROM ABOVE)
4877.PED-76	4876	39	39	Reflex; ankle jerk, left; CHILD, 7 YEAR, NEUROLOGICAL EXAMINATION (REPEATED FROM ABOVE)
4878.PED-76	4876	40	40	Reflex; ankle jerk, left; CHILD, 7 YEAR, NEUROLOGICAL EXAMINATION (REPEATED FROM ABOVE)

Master Index to the NCPP Computerized Data Items

DATA ITEM ID	CARD NUM	FROM	TO	DATA ITEM NAME
8879.PED-76	4476	41	41	Clonus ankle sustained; CHILD, 7 YEAR, NEUROLOGICAL EXAMINATION
8880.PED-76	4476	42	42	Reflex abdominal superficial; CHILD, 7 YEAR, NEUROLOGICAL EXAMINATION
8881.PED-76	4476	43	43	Reflex cremasteric; CHILD, 7 YEAR, NEUROLOGICAL EXAMINATION
8882.PED-76	4476	44	44	Plantar flexion response, right; CHILD, 7 YEAR, NEUROLOGICAL EXAMINATION
8883.PED-76	4476	45	45	Plantar flexion response, left; CHILD, 7 YEAR, NEUROLOGICAL EXAMINATION
8884.PED-76	4476	46	46	Sensation touch; CHILD, 7 YEAR, NEUROLOGICAL EXAMINATION
8885.PED-76	4476	47	47	Sensation pain; CHILD, 7 YEAR, NEUROLOGICAL EXAMINATION
8886.PED-76	4476	48	48	Sensation position, passive movement of great toes; CHILD, 7 YEAR, NEUROLOGICAL EXAMINATION
8887.PED-76	4476	49	49	Finger, location of in space; CHILD, 7 YEAR, NEUROLOGICAL EXAMINATION
8888.PED-76	4476	50	50	Stereognosis, fine; CHILD, 7 YEAR, NEUROLOGICAL EXAMINATION
8889.PED-76	4476	51	51	Stereognosis, gross; CHILD, 7 YEAR, NEUROLOGICAL EXAMINATION
8890.PED-76	4476	52	52	Autonomic functions; vasomotor; CHILD, 7 YEAR, NEUROLOGICAL EXAMINATION
8891.PED-76	4476	53	53	Autonomic functions; sweating; CHILD, 7 YEAR, NEUROLOGICAL EXAMINATION
8892.PED-76	4476	54	54	Autonomic functions; sphincters; CHILD, 7 YEAR, NEUROLOGICAL EXAMINATION
8893.PED-76	4476	55	55	Speech; CHILD, 7 YEAR, NEUROLOGICAL EXAMINATION
8894.PED-76	4476	56	56	Mental status; CHILD, 7 YEAR, NEUROLOGICAL EXAMINATION
8895.PED-76	4476	57	57	Intellectual status; CHILD, 7 YEAR, NEUROLOGICAL EXAMINATION
8896.PED-76	4476	58	58	Neurological, others signs; reflexes; testes; CHILD, 7 YEAR, NEUROLOGICAL EXAMINATION
8897.PED-76	4476	59	59	Neurological, abnormalities; CHILD, 7 YEAR, DIAGNOSIS & CONDITIONS
8898.PED-76	4476	60	60	Visual screening abnormality; CHILD, 7 YEAR, DIAGNOSIS & CONDITIONS
8899.PED-76	4476	61	61	Non-neurological abnormalities; CHILD, 7 YEAR, DIAGNOSIS & CONDITIONS
8900.PED-76	4476	62	62	Examination conditions; un satisfactory; CHILD, 7 YEAR, NEUROLOGICAL EXAMINATION
8901.PED-76	4476	63	63	Referral for further evaluation; CHILD, 7 YEAR, NEUROLOGICAL EXAMINATION
8902.PED-76	4476	64	64	Form CP-5 attached; CHILD, 7 YEAR, ADMINISTRATIVE
8903.PED-76	4476	65	65	Blank
8904.PED-76	4477	1	5	Card number (sequence, form type, form number, revision number)
8905.PED-76	4477	6	14	NINDS case number
8906.PED-76	4477	15	15	Form ADM-86 completed by nurse; CHILD, 7 YEAR, ADMINISTRATIVE
8907.PED-76	4477	16	16	Form ADM-86 completed by physician; CHILD, 7 YEAR, ADMINISTRATIVE
8908.PED-76	4477	17	17	Medical conditions; diagnoses procedure; summary, numbers; CHILD, 7 YEAR, SUMMARY
8909.PED-76	4477	18	18	Forms reviewed #8 10-17; CHILD, 7 YEAR, SUMMARY
8910.PED-76	4477	19	20	Forms reviewed #8 18-25; CHILD, 7 YEAR, SUMMARY
8911.PED-76	4477	21	21	Forms reviewed #8 26-25; CHILD, 7 YEAR, SUMMARY
8912.PED-76	4477	22	22	Forms reviewed #8 30-39; CHILD, 7 YEAR, SUMMARY
8913.PED-76	4477	23	23	Forms reviewed #8 40-45; CHILD, 7 YEAR, SUMMARY
8914.PED-76	4477	24	24	Forms reviewed #8 46-51; CHILD, 7 YEAR, SUMMARY
8915.PED-76	4477	25	25	Forms reviewed #8 52-59; CHILD, 7 YEAR, SUMMARY
8916.PED-76	4477	26	26	Forms reviewed #8 60-65; CHILD, 7 YEAR, SUMMARY
8917.PED-76	4477	27	27	Forms reviewed #8 66-71; CHILD, 7 YEAR, SUMMARY
8918.PED-76	4477	28	28	Forms reviewed #8 72-79; CHILD, 7 YEAR, SUMMARY

Master Index to the NCPP Computerized Data Items

12-Dec-83
V.106

DATA ITEM ID	CARD NUM	FROM	TO	DATA ITEM NAME
4919.ADM-86	1477	29	29	Forms reviewed FMH of CHILD, 7 YEAR, SUMMARY
4920.ADM-86	1477	30	30	Forms reviewed PED of CHILD, 7 YEAR, SUMMARY
4921.ADM-86	1477	31	31	Forms reviewed outops of CHILD, 7 YEAR, SUMMARY
4922.ADM-86	1477	32	35	Medical condition, code, nchs CHILD, 7 YEAR, DIAGNOSIS & CONDITIONS
4923.ADM-86	1477	36	36	Medical condition, diagnosis suspect or definite, nchs CHILD, 7 YEAR, DIAGNOSIS & CONDITIONS
4923.ADM-86	1477	36	36	Neurologic abnormality: cerebral spastic paraparesis hemiparesis, codes 0001 CHILD, 7 YEAR, DIAGNOSIS & CONDITIONS
4923.ADM-86	1477	36	36	Neurologic abnormality: cerebral spastic paraparesis hemiparesis, codes 0002 CHILD, 7 YEAR, DIAGNOSIS & CONDITIONS
4923.ADM-86	1477	36	36	Neurologic abnormality: cerebral spastic paraparesis tetra, codes 0003 CHILD, 7 YEAR, DIAGNOSIS & CONDITIONS
4923.ADM-86	1477	36	36	Neurologic abnormality: cerebral spastic paraparesis para, codes 0004 CHILD, 7 YEAR, DIAGNOSIS & CONDITIONS
4923.ADM-86	1477	36	36	Neurologic abnormality: cerebral spastic paraparesis other, codes 0005 CHILD, 7 YEAR, DIAGNOSIS & CONDITIONS
4923.ADM-86	1477	36	36	Neurologic abnormality: weakness anterior horn cell, codes 0030 CHILD, 7 YEAR, DIAGNOSIS & CONDITIONS
4923.ADM-86	1477	36	36	Neurologic abnormality: weakness peripheral nerve, codes 0035 CHILD, 7 YEAR, DIAGNOSIS & CONDITIONS
4923.ADM-86	1477	36	36	Neurologic abnormality: weakness muscle, codes 0040 CHILD, 7 YEAR, DIAGNOSIS & CONDITIONS
4923.ADM-86	1477	36	36	Neurologic abnormality: weakness, other, codes 0045 CHILD, 7 YEAR, DIAGNOSIS & CONDITIONS
4923.ADM-86	1477	36	36	Neurologic abnormality: dyskinesia chorea, codes 0070 CHILD, 7 YEAR, DIAGNOSIS & CONDITIONS
4923.ADM-86	1477	36	36	Neurologic abnormality: dyskinesia athetosis, codes 0071 CHILD, 7 YEAR, DIAGNOSIS & CONDITIONS
4923.ADM-86	1477	36	36	Neurologic abnormality: dyskinesia dystonia, codes 0072 CHILD, 7 YEAR, DIAGNOSIS & CONDITIONS
4923.ADM-86	1477	36	36	Neurologic abnormality: dyskinesia, other, codes 0073 CHILD, 7 YEAR, DIAGNOSIS & CONDITIONS
4923.ADM-86	1477	36	36	Neurologic abnormality: ataxia, codes 0090 CHILD, 7 YEAR, DIAGNOSIS & CONDITIONS
4923.ADM-86	1477	36	36	Neurologic abnormality: neurological depression, codes 0090 CHILD, 7 YEAR, DIAGNOSIS & CONDITIONS
4923.ADM-86	1477	36	36	Neurologic abnormality: cord disease, codes 0100 CHILD, 7 YEAR, DIAGNOSIS & CONDITIONS
4923.ADM-86	1477	36	36	Neurologic abnormality: blind, codes 0110 CHILD, 7 YEAR, DIAGNOSIS & CONDITIONS
4923.ADM-86	1477	36	36	Neurologic abnormality: visual impairment: amblyopia ex anopsia, codes 0120 CHILD, 7 YEAR, DIAGNOSIS & CONDITIONS
4923.ADM-86	1477	36	36	Neurologic abnormality: visual impairment: refractive errors: myopia, left, codes 0121 CHILD, 7 YEAR, DIAGNOSIS & CONDITIONS

Master Index to the MCPP Computerized Data Items

12-Dec-83
v.107

DATA ITEM ID	CARD NUM	FROM	TO	DATA ITEM NAME
4923.ADM-06	1477	36	36	Neurologic abnormality; visual impairment; refractive error; myopia, right, codes 0122; CHILD, 7 YEAR, DIAGNOSIS & CONDITIONS
4923.ADM-06	1477	36	36	Neurologic abnormality; visual impairment; refractive error; hyperopia, left, codes 0123; CHILD, 7 YEAR, DIAGNOSIS & CONDITIONS
4923.ADM-06	1477	36	36	Neurologic abnormality; visual impairment; refractive error; hyperopia, right, codes 0124; CHILD, 7 YEAR, DIAGNOSIS & CONDITIONS
4923.ADM-06	1477	36	36	Neurologic abnormality; visual impairment; refractive error, other, left, codes 0125; CHILD, 7 YEAR, DIAGNOSIS & CONDITIONS
4923.ADM-06	1477	36	36	Neurologic abnormality; visual impairment; refractive error, other, right, codes 012A; CHILD, 7 YEAR, DIAGNOSIS & CONDITIONS
4923.ADM-06	1477	36	36	Neurologic abnormality; visual impairment; color blindness, codes 0142; CHILD, 7 YEAR, DIAGNOSIS & CONDITIONS
4923.ADM-06	1477	36	36	Neurologic abnormality; visual field defect, codes 0151; CHILD, 7 YEAR, DIAGNOSIS & CONDITIONS
4923.ADM-06	1477	36	36	Neurologic abnormality; extra-ocular movements; esotropic, unilateral, codes 0161; CHILD, 7 YEAR, DIAGNOSIS & CONDITIONS
4923.ADM-06	1477	36	36	Neurologic abnormality; extra-ocular movements; esotropic, bilateral, codes 0162; CHILD, 7 YEAR, DIAGNOSIS & CONDITIONS
4923.ADM-06	1477	36	36	Neurologic abnormality; extra-ocular movements; alternating internus strabismus, codes 0163; CHILD, 7 YEAR, DIAGNOSIS & CONDITIONS
4923.ADM-06	1477	36	36	Neurologic abnormality; extra-ocular movements; esotropic, unilateral, codes 0164; CHILD, 7 YEAR, DIAGNOSIS & CONDITIONS
4923.ADM-06	1477	36	36	Neurologic abnormality; extra-ocular movements; esotropic, bilateral, codes 0165; CHILD, 7 YEAR, DIAGNOSIS & CONDITIONS
4923.ADM-06	1477	36	36	Neurologic abnormality; extra-ocular movements; alternating external strabismus, codes 0166; CHILD, 7 YEAR, DIAGNOSIS & CONDITIONS
4923.ADM-06	1477	36	36	Neurologic abnormality; extra-ocular movements; other, codes 0167; CHILD, 7 YEAR, DIAGNOSIS & CONDITIONS
4923.ADM-06	1477	36	36	Neurologic abnormality; nystagmus involvement, unilateral, codes 0192; CHILD, 7 YEAR, DIAGNOSIS & CONDITIONS
4923.ADM-06	1477	36	36	Neurologic abnormality; nystagmus involvement, unilateral with gaze only, codes 0193; CHILD, 7 YEAR, DIAGNOSIS & CONDITIONS
4923.ADM-06	1477	36	36	Neurologic abnormality; nystagmus involvement, bilateral, codes 0194; CHILD, 7 YEAR, DIAGNOSIS & CONDITIONS
4923.ADM-06	1477	36	36	Neurologic abnormality; nystagmus involvement, bilateral with gaze only, codes 0195; CHILD, 7 YEAR, DIAGNOSIS & CONDITIONS
4923.ADM-06	1477	36	36	Neurologic abnormality; nystagmus character, pendular, codes 0196; CHILD, 7 YEAR, DIAGNOSIS & CONDITIONS
4923.ADM-06	1477	36	36	Neurologic abnormality; nystagmus character, jerky, codes 0197; CHILD, 7 YEAR, DIAGNOSIS & CONDITIONS
4923.ADM-06	1477	36	36	Neurologic abnormality; nystagmus direction, horizontal, codes 0198; CHILD, 7 YEAR, DIAGNOSIS & CONDITIONS

Master Index to the MCPP Computerized Data Items

12-09-68
V.18A

DATA ITEM ID	CARD NUM	FROM	TO	DATA ITEM NAME
4923.ADM-06	1477	36	36	Neurologic abnormality; nystagmus direction, vertical, codes 0199; CHILD, 7 YEAR, DIAGNOSIS & CONDITIONS
4923.ADM-06	1477	36	36	Neurologic abnormality; nystagmus direction, rotary, codes 0200; CHILD, 7 YEAR, DIAGNOSIS & CONDITIONS
4923.ADM-06	1477	36	36	Neurologic abnormality; nystagmus, other, codes 0201; CHILD, 7 YEAR, DIAGNOSIS & CONDITIONS
4923.ADM-06	1477	36	36	Neurologic deaf, bilateral, codes 0226; CHILD, 7 YEAR, DIAGNOSIS & CONDITIONS
4923.ADM-06	1477	36	36	Neurologic deaf, unilateral, codes 0227; CHILD, 7 YEAR, DIAGNOSIS & CONDITIONS
4923.ADM-06	1477	36	36	Neurologic abnormality, other; cranial nerve abnormality, optic II, atrophy, codes 0228; CHILD, 7 YEAR, DIAGNOSIS & CONDITIONS
4923.ADM-06	1477	36	36	Neurologic abnormality, other; cranial nerve abnormality, optic II, other, codes 0229; CHILD, 7 YEAR, DIAGNOSIS & CONDITIONS
4923.ADM-06	1477	36	36	Neurologic abnormality, other; cranial nerve abnormality, facial VII, codes 0230; CHILD, 7 YEAR, DIAGNOSIS & CONDITIONS
4923.ADM-06	1477	36	36	Neurologic abnormality, other; cranial nerve abnormality, other, codes 0255; CHILD, 7 YEAR, DIAGNOSIS & CONDITIONS
4923.ADM-06	1477	36	36	Neurologic abnormality, other; sensory abnormality, brain, codes 0260; CHILD, 7 YEAR, DIAGNOSIS & CONDITIONS
4923.ADM-06	1477	36	36	Neurologic abnormality, other; sensory abnormality, cord, codes 0261; CHILD, 7 YEAR, DIAGNOSIS & CONDITIONS
4923.ADM-06	1477	36	36	Neurologic abnormality, other; sensory abnormality, nerve, codes 0300; CHILD, 7 YEAR, DIAGNOSIS & CONDITIONS
4923.ADM-06	1477	36	36	Neurologic abnormality; seizure status; generalized (grand mal), only with fever and less than 15 minute duration under 4 years of age, code 0330; CHILD, 7 YEAR, DIAGNOSIS & CONDITIONS
4923.ADM-06	1477	36	36	Neurologic abnormality; seizure status; generalized (grand mal), other, codes 0331; CHILD, 7 YEAR, DIAGNOSIS & CONDITIONS
4923.ADM-06	1477	36	36	Neurologic abnormality; seizure status; focal motor, focal, codes 0332; CHILD, 7 YEAR, DIAGNOSIS & CONDITIONS
4923.ADM-06	1477	36	36	Neurologic abnormality; seizure status; focal motor, focal progressive to generalized, codes 0337; CHILD, 7 YEAR, DIAGNOSIS & CONDITIONS
4923.ADM-06	1477	36	36	Neurologic abnormality; seizure status; infantile myoclonic seizures, codes 0338; CHILD, 7 YEAR, DIAGNOSIS & CONDITIONS
4923.ADM-06	1477	36	36	Neurologic abnormality; seizure status; petit mal, codes 0339; CHILD, 7 YEAR, DIAGNOSIS & CONDITIONS
4923.ADM-06	1477	36	36	Neurologic abnormality; seizure status; minor motor, codes 0340; CHILD, 7 YEAR, DIAGNOSIS & CONDITIONS
4923.ADM-06	1477	36	36	Neurologic abnormality; seizure status; psychomotor, codes 0341; CHILD, 7 YEAR, DIAGNOSIS & CONDITIONS

Master Index to the MCP Computerized Data Base

12-Dec-83
v.100

DATA ITEM IN	CARD NUM	FROM	TO	DATA ITEM NAME
4923.ADM-86	1477	36	36	Neurologic abnormality: seizure state; epileptic equivalent, codes 0342: CHILD, 7 YEAR, DIAGNOSIS & CONDITIONS
4923.ADM-86	1477	36	36	Neurologic abnormality: seizure state, other, codes 0343: CHILD, 7 YEAR, DIAGNOSIS & CONDITIONS
4923.ADM-86	1477	36	36	Neurologic abnormality: syncope attacks, codes 0348: CHILD, 7 YEAR, DIAGNOSIS & CONDITIONS
4923.ADM-86	1477	36	36	Neurologic abnormality: coma, codes 0349: CHILD, 7 YEAR, DIAGNOSIS & CONDITIONS
4923.ADM-86	1477	36	36	Neurologic abnormality, all other, codes 0370: CHILD, 7 YEAR, DIAGNOSIS & CONDITIONS
4923.ADM-86	1477	36	36	Neurologic abnormality: specific disease or syndrome of nervous system, codes 0420: CHILD, 7 YEAR, DIAGNOSIS & CONDITIONS
4923.ADM-86	1477	36	36	Neurologic abnormality: Moebius syndrome, codes 0430: CHILD, 7 YEAR, DIAGNOSIS & CONDITIONS
4923.ADM-86	1477	36	36	Neurologic abnormality: Charcot-Marie-Tooth disease, codes 0431: CHILD, 7 YEAR, DIAGNOSIS & CONDITIONS
4923.ADM-86	1477	36	36	Neurologic abnormality: hereditary nonrecessive chorea, codes 0432: CHILD, 7 YEAR, DIAGNOSIS & CONDITIONS
4923.ADM-86	1477	36	36	Neurologic abnormality: Werdnig-Hoffmann muscular atrophy, codes 0433: CHILD, 7 YEAR, DIAGNOSIS & CONDITIONS
4923.ADM-86	1477	36	36	Neurologic abnormality: Kugelberg-Welander muscular atrophy, codes 0434: CHILD, 7 YEAR, DIAGNOSIS & CONDITIONS
4923.ADM-86	1477	36	36	Neurologic abnormality: Marcus Gunn phenomenon, codes 0435: CHILD, 7 YEAR, DIAGNOSIS & CONDITIONS
4923.ADM-86	1477	36	36	Neurologic abnormality: Duane syndrome, codes 0436: CHILD, 7 YEAR, DIAGNOSIS & CONDITIONS
4923.ADM-86	1477	36	36	Neurologic abnormality: Schenckel's disease, codes 0437: CHILD, 7 YEAR, DIAGNOSIS & CONDITIONS
4923.ADM-86	1477	36	36	Neurologic abnormality: Erb palsy, codes 0438: CHILD, 7 YEAR, DIAGNOSIS & CONDITIONS
4923.ADM-86	1477	36	36	Neurologic abnormality: Duchenne's muscular dystrophy, codes 0439: CHILD, 7 YEAR, DIAGNOSIS & CONDITIONS
4923.ADM-86	1477	36	36	Neurologic abnormality: Cerebral atrophy, codes 0440: CHILD, 7 YEAR, DIAGNOSIS & CONDITIONS
4923.ADM-86	1477	36	36	Neurologic abnormality: Horner syndrome, codes 0442: CHILD, 7 YEAR, DIAGNOSIS & CONDITIONS
4923.ADM-86	1477	36	36	Neurologic abnormality: Calcification of basal ganglia, codes 0443: CHILD, 7 YEAR, DIAGNOSIS & CONDITIONS
4923.ADM-86	1477	36	36	Neurologic abnormality: Sydenham chorea, codes 0444: CHILD, 7 YEAR, DIAGNOSIS & CONDITIONS
4923.ADM-86	1477	36	36	Neurologic abnormality: related neurodegenerative, codes 0500: CHILD, 7 YEAR, DIAGNOSIS & CONDITIONS

Master Index to the NCPP Computerized Data Items

12-06-63
v.190

DATA ITEM ID	CARD NUM	FROM	TO	DATA ITEM NAME
4923.40M-06	1477	36	36	Central nervous system and skeletal conditions, related; microcephaly, codes 0501f
4923.40M-06	1477	36	36	CHILD, 7 YEAR, DIAGNOSIS & CONDITIONS
4923.40M-06	1477	36	36	Central nervous system and skeletal conditions, related; hydranencephaly, code 0502f
4923.40M-06	1477	36	36	CHILD, 7 YEAR, DIAGNOSIS & CONDITIONS
4923.40M-06	1477	36	36	Central nervous system and skeletal conditions, related; hydrocephaly, code 0503f
4923.40M-06	1477	36	36	CHILD, 7 YEAR, DIAGNOSIS & CONDITIONS
4923.40M-06	1477	36	36	Central nervous system and skeletal conditions, related; aqueduct stenosis, code 0504f
4923.40M-06	1477	36	36	CHILD, 7 YEAR, DIAGNOSIS & CONDITIONS
4923.40M-06	1477	36	36	Central nervous system and skeletal conditions, related; cranioynostosis, code 0523f
4923.40M-06	1477	36	36	CHILD, 7 YEAR, DIAGNOSIS & CONDITIONS
4923.40M-06	1477	36	36	Central nervous system and skeletal conditions, related; other abnormal shape of skull, code 0531f
4923.40M-06	1477	36	36	CHILD, 7 YEAR, DIAGNOSIS & CONDITIONS
4923.40M-06	1477	36	36	Central nervous system and skeletal conditions, related; brachycephaly, code 0534f
4923.40M-06	1477	36	36	CHILD, 7 YEAR, DIAGNOSIS & CONDITIONS
4923.40M-06	1477	36	36	Central nervous system and skeletal conditions, related; frontal bossing, code 0535f
4923.40M-06	1477	36	36	CHILD, 7 YEAR, DIAGNOSIS & CONDITIONS
4923.40M-06	1477	36	36	Central nervous system and skeletal conditions, related; plagiocephaly, code 0536f
4923.40M-06	1477	36	36	CHILD, 7 YEAR, DIAGNOSIS & CONDITIONS
4923.40M-06	1477	36	36	Central nervous system and skeletal conditions, related; scocephaly, code 0537f
4923.40M-06	1477	36	36	CHILD, 7 YEAR, DIAGNOSIS & CONDITIONS
4923.40M-06	1477	36	36	Central nervous system and skeletal conditions, related; turriccephaly, code 0538f
4923.40M-06	1477	36	36	CHILD, 7 YEAR, DIAGNOSIS & CONDITIONS
4923.40M-06	1477	36	36	Central nervous system and skeletal conditions, related; trigonocephaly, code 0539f
4923.40M-06	1477	36	36	CHILD, 7 YEAR, DIAGNOSIS & CONDITIONS
4923.40M-06	1477	36	36	Central nervous system and skeletal conditions, related; cranial asymmetry, code 0540f
4923.40M-06	1477	36	36	CHILD, 7 YEAR, DIAGNOSIS & CONDITIONS
4923.40M-06	1477	36	36	Central nervous system and skeletal conditions, related; bony protuberance of skull, code 0541f
4923.40M-06	1477	36	36	CHILD, 7 YEAR, DIAGNOSIS & CONDITIONS
4923.40M-06	1477	36	36	Central nervous system and skeletal conditions, related; palpable sutures (riding), code 0542f
4923.40M-06	1477	36	36	CHILD, 7 YEAR, DIAGNOSIS & CONDITIONS
4923.40M-06	1477	36	36	Central nervous system and skeletal conditions, related; porencephaly, code 0543f
4923.40M-06	1477	36	36	CHILD, 7 YEAR, DIAGNOSIS & CONDITIONS
4923.40M-06	1477	36	36	Central nervous system and skeletal conditions, related; encephalocele, code 0544f
4923.40M-06	1477	36	36	CHILD, 7 YEAR, DIAGNOSIS & CONDITIONS
4923.40M-06	1477	36	36	Central nervous system and skeletal conditions, related; meningoencephalocele/meningocele, code 0545f
4923.40M-06	1477	36	36	CHILD, 7 YEAR, DIAGNOSIS & CONDITIONS
4923.40M-06	1477	36	36	Central nervous system and skeletal conditions, related; atlantal sinus, codes 0546f
4923.40M-06	1477	36	36	CHILD, 7 YEAR, DIAGNOSIS & CONDITIONS
4923.40M-06	1477	36	36	Central nervous system and skeletal conditions, related; other midline sinuses, code 0547f
4923.40M-06	1477	36	36	CHILD, 7 YEAR, DIAGNOSIS & CONDITIONS
4923.40M-06	1477	36	36	Central nervous system and skeletal conditions, related; hemiatrophy w/ skull, code 0548f
4923.40M-06	1477	36	36	CHILD, 7 YEAR, DIAGNOSIS & CONDITIONS

Master Index to the NCPP Computerized Data Items

12-Dec-83
V.191

DATA ITEM ID	CARD NUM	FROM	TO	DATA ITEM NAME
4923.ADM-86 1477		36	36	Central nervous system and skeletal conditions, related; bilateral bossing, codes 05401 CHILD, 7 YEAR, DIAGNOSIS & CONDITIONS
4923.ADM-86 1477		36	36	Central nervous system and skeletal conditions, related; depression along sutures, codes 05501 CHILD, 7 YEAR, DIAGNOSIS & CONDITIONS
4923.ADM-86 1477		36	36	Central nervous system and skeletal conditions, related; depression in cranial bones, codes 05511 CHILD, 7 YEAR, DIAGNOSIS & CONDITIONS
4923.ADM-86 1477		36	36	Central nervous system and skeletal conditions, related; hyperostotic cranii, codes 05521 CHILD, 7 YEAR, DIAGNOSIS & CONDITIONS
4923.ADM-86 1477		36	36	Central nervous system and skeletal conditions, related; sub-aral hematomas or effusions, codes 05621 CHILD, 7 YEAR, DIAGNOSIS & CONDITIONS
4923.ADM-86 1477		36	36	Central nervous system and skeletal conditions, related; other intracranial hemorrhages, codes 05631 CHILD, 7 YEAR, DIAGNOSIS & CONDITIONS
4923.ADM-86 1477		36	36	Central nervous system and skeletal conditions, related; other, codes 05731 CHILD, 7 YEAR, DIAGNOSIS & CONDITIONS
4923.ADM-86 1477		36	36	Central nervous system and skeletal conditions, related; rachischisis, codes 05741 CHILD, 7 YEAR, DIAGNOSIS & CONDITIONS
4923.ADM-86 1477		36	36	Central nervous system and skeletal conditions, related; open anterior fontanelle, codes 05751 CHILD, 7 YEAR, DIAGNOSIS & CONDITIONS
4923.ADM-86 1477		36	36	Central nervous system and skeletal conditions, related; Arnold-Chiari malformation, codes 05761 CHILD, 7 YEAR, DIAGNOSIS & CONDITIONS
4923.ADM-86 1477		36	36	Central nervous system and skeletal conditions, related; caudal spinales, codes 05771 CHILD, 7 YEAR, DIAGNOSIS & CONDITIONS
4923.ADM-86 1477		36	36	Central nervous system and skeletal conditions, related; wide spinal canal, codes 05781 CHILD, 7 YEAR, DIAGNOSIS & CONDITIONS
4923.ADM-86 1477		36	36	Central nervous system and skeletal conditions, related; ventricular dilation, codes 05791 CHILD, 7 YEAR, DIAGNOSIS & CONDITIONS
4923.ADM-86 1477		36	36	Central nervous system and skeletal conditions, related; absence of corpus callosum, codes 05801 CHILD, 7 YEAR, DIAGNOSIS & CONDITIONS
4923.ADM-86 1477		36	36	Musculoskeletal abnormality; vertebral abnormality, codes 06001 CHILD, 7 YEAR, DIAGNOSIS & CONDITIONS
4923.ADM-86 1477		36	36	Musculoskeletal abnormality; talipes equinovarus, codes 06011 CHILD, 7 YEAR, DIAGNOSIS & CONDITIONS
4923.ADM-86 1477		36	36	Musculoskeletal abnormality; metatarsus adductus, codes 06021 CHILD, 7 YEAR, DIAGNOSIS & CONDITIONS
4923.ADM-86 1477		36	36	Musculoskeletal abnormality; talipes calcaneovalgus, codes 06031 CHILD, 7 YEAR, DIAGNOSIS & CONDITIONS
4923.ADM-86 1477		36	36	Musculoskeletal abnormality; congenital dislocation or dysplasia of the hip, codes 06041 CHILD, 7 YEAR, DIAGNOSIS & CONDITIONS
4923.ADM-86 1477		36	36	Musculoskeletal abnormality; absence of extremity or part, codes 06051 CHILD, 7 YEAR, DIAGNOSIS & CONDITIONS
4923.ADM-86 1477		36	36	Musculoskeletal abnormality; absence or hypoplasia of tibia, codes 06061 CHILD, 7 YEAR, DIAGNOSIS & CONDITIONS

Master Index to the NCPP Computerized Data Base

12-Dec-63
9,192

DATA ITEM ID	CARD NUM	FROM	TO	DATA ITEM NAME
4923.ADM-66	1477	36	36	Musculoskeletal abnormality, absence of hypoplasia of lower extremity, codes 0607; CHILD, 7 YEAR, DIAGNOSIS & CONDITIONS
4923.ADM-66	1477	36	36	Musculoskeletal abnormality, absence of hypoplasia of foot, codes 0608; CHILD, 7 YEAR, DIAGNOSIS & CONDITIONS
4923.ADM-66	1477	36	36	Musculoskeletal abnormality, absence of hypoplasia of fingers, codes 0609; CHILD, 7 YEAR, DIAGNOSIS & CONDITIONS
4923.ADM-66	1477	36	36	Musculoskeletal abnormality, absence of hypoplasia of vertebrae, codes 0610; CHILD, 7 YEAR, DIAGNOSIS & CONDITIONS
4923.ADM-66	1477	36	36	Musculoskeletal abnormality, absence of hypoplasia of pectoralis muscle, codes 0611; CHILD, 7 YEAR, DIAGNOSIS & CONDITIONS
4923.ADM-66	1477	36	36	Musculoskeletal abnormality, absence of hypoplasia of forearm, codes 0612; CHILD, 7 YEAR, DIAGNOSIS & CONDITIONS
4923.ADM-66	1477	36	36	Musculoskeletal abnormality, absence of hypoplasia of ribs, codes 0613; CHILD, 7 YEAR, DIAGNOSIS & CONDITIONS
4923.ADM-66	1477	36	36	Musculoskeletal abnormality, absence of hypoplasia of sternocleidomastoid muscle, codes 0614; CHILD, 7 YEAR, DIAGNOSIS & CONDITIONS
4923.ADM-66	1477	36	36	Musculoskeletal abnormality, polydactyly, codes 0615; CHILD, 7 YEAR, DIAGNOSIS & CONDITIONS
4923.ADM-66	1477	36	36	Musculoskeletal abnormality, syndactyly, codes 0616; CHILD, 7 YEAR, DIAGNOSIS & CONDITIONS
4923.ADM-66	1477	36	36	Musculoskeletal abnormality, torticollis, codes 0617; CHILD, 7 YEAR, DIAGNOSIS & CONDITIONS
4923.ADM-66	1477	36	36	Musculoskeletal abnormality, other noninfections, codes 0619; CHILD, 7 YEAR, DIAGNOSIS & CONDITIONS
4923.ADM-66	1477	36	36	Musculoskeletal abnormality, lobster claw (split hand), codes 0620; CHILD, 7 YEAR, DIAGNOSIS & CONDITIONS
4923.ADM-66	1477	36	36	Musculoskeletal abnormality, talipes valgus, codes 0621; CHILD, 7 YEAR, DIAGNOSIS & CONDITIONS
4923.ADM-66	1477	36	36	Musculoskeletal abnormality, talipes varus, codes 0622; CHILD, 7 YEAR, DIAGNOSIS & CONDITIONS
4923.ADM-66	1477	36	36	Musculoskeletal abnormality, adduction and contracture of hip, codes 0624; CHILD, 7 YEAR, DIAGNOSIS & CONDITIONS
4923.ADM-66	1477	36	36	Musculoskeletal abnormality, exostoses, codes 0625; CHILD, 7 YEAR, DIAGNOSIS & CONDITIONS
4923.ADM-66	1477	36	36	Musculoskeletal abnormality, hyperplasia upper extremity, codes 0626; CHILD, 7 YEAR, DIAGNOSIS & CONDITIONS
4923.ADM-66	1477	36	36	Musculoskeletal abnormality, abnormal deviation fingers or toes, codes 0627; CHILD, 7 YEAR, DIAGNOSIS & CONDITIONS
4923.ADM-66	1477	36	36	Musculoskeletal abnormality, hammer toes, codes 0628; CHILD, 7 YEAR, DIAGNOSIS & CONDITIONS
4923.ADM-66	1477	36	36	Musculoskeletal abnormality, internal rotation of hip, codes 0629; CHILD, 7 YEAR, DIAGNOSIS & CONDITIONS

Master Index to the ICDP Computerized Data Base

12-000003
V.193

DATA ITEM ID	CARD NUM	FROM	TO	DATA ITEM NAME
4923.ADM-06	1477	36	36	Musculoskeletal abnormality: congenital dislocation of hip, codes 0630: CHILD, 7 YEAR, DIAGNOSIS & CONDITIONS
4923.ADM-06	1477	36	36	Musculoskeletal abnormality: hemihypertrophy arm or leg, codes 0631: CHILD, 7 YEAR, DIAGNOSIS & CONDITIONS
4923.ADM-06	1477	36	36	Musculoskeletal abnormality: talipes equinovarus, codes 0632: CHILD, 7 YEAR, DIAGNOSIS & CONDITIONS
4923.ADM-06	1477	36	36	Musculoskeletal abnormality: abnormal fingers or toes, codes 0633: CHILD, 7 YEAR, DIAGNOSIS & CONDITIONS
4923.ADM-06	1477	36	36	Musculoskeletal abnormality: flexion deformity, contractures, codes 0634: CHILD, 7 YEAR, DIAGNOSIS & CONDITIONS
4923.ADM-06	1477	36	36	Musculoskeletal abnormality: adduction, heel, codes 0635: CHILD, 7 YEAR, DIAGNOSIS & CONDITIONS
4923.ADM-06	1477	36	36	Musculoskeletal abnormality: hyperplasia lower extremity, codes 0636: CHILD, 7 YEAR, DIAGNOSIS & CONDITIONS
4923.ADM-06	1477	36	36	Musculoskeletal abnormality: clinodactyly, codes 0637: CHILD, 7 YEAR, DIAGNOSIS & CONDITIONS
4923.ADM-06	1477	36	36	Musculoskeletal abnormality: brachydactyly, codes 0638: CHILD, 7 YEAR, DIAGNOSIS & CONDITIONS
4923.ADM-06	1477	36	36	Musculoskeletal abnormality: synostosis, fingers, codes 0639: CHILD, 7 YEAR, DIAGNOSIS & CONDITIONS
4923.ADM-06	1477	36	36	Musculoskeletal abnormality: hyperextensible joints, codes 0640: CHILD, 7 YEAR, DIAGNOSIS & CONDITIONS
4923.ADM-06	1477	36	36	Musculoskeletal abnormality: osteochondrosis (Hirsant), codes 0641: CHILD, 7 YEAR, DIAGNOSIS & CONDITIONS
4923.ADM-06	1477	36	36	Musculoskeletal abnormality: chronic subluxation, elbow, codes 0642: CHILD, 7 YEAR, DIAGNOSIS & CONDITIONS
4923.ADM-06	1477	36	36	Musculoskeletal abnormality: chronic subluxation, humerus, codes 0643: CHILD, 7 YEAR, DIAGNOSIS & CONDITIONS
4923.ADM-06	1477	36	36	Musculoskeletal abnormality: webbed neck, codes 0644: CHILD, 7 YEAR, DIAGNOSIS & CONDITIONS
4923.ADM-06	1477	36	36	Musculoskeletal abnormality: adduction and contracture of hip, codes 0645: CHILD, 7 YEAR, DIAGNOSIS & CONDITIONS
4923.ADM-06	1477	36	36	Musculoskeletal abnormality: lordosis, scoliosis, kyphosis, codes 0646: CHILD, 7 YEAR, DIAGNOSIS & CONDITIONS
4923.ADM-06	1477	36	36	Musculoskeletal abnormality: Perthes disease, codes 0647: CHILD, 7 YEAR, DIAGNOSIS & CONDITIONS
4923.ADM-06	1477	36	36	Musculoskeletal abnormality: genu recurvatum, codes 0648: CHILD, 7 YEAR, DIAGNOSIS & CONDITIONS
4923.ADM-06	1477	36	36	Musculoskeletal abnormality: improper articulation, elbow and shoulder, codes 0650: CHILD, 7 YEAR, DIAGNOSIS & CONDITIONS
4923.ADM-06	1477	36	36	Musculoskeletal abnormality: scapular deformity, codes 0651: CHILD, 7 YEAR, DIAGNOSIS & CONDITIONS

Master Index to the MEPP Computerized Data Items

12-Dec-83
V.198

DATA ITEM NO	CARD NUM	FROM	TO	DATA ITEM NAME
4923.ADM-86	1477	36	36	Musculoskeletal abnormality: contracture elbow, knee or extremities, codes 0652: CHILD, 7 YEAR, DIAGNOSIS & CONDITIONS
4923.ADM-86	1477	36	36	Musculoskeletal abnormality: 2nd carp tightening, codes 0653: CHILD, 7 YEAR, DIAGNOSIS & CONDITIONS
4923.ADM-86	1477	36	36	Musculoskeletal abnormality: prominent scapula, codes 0654: CHILD, 7 YEAR, DIAGNOSIS & CONDITIONS
4923.ADM-86	1477	36	36	Musculoskeletal abnormality: osteochondritis (Kohler), codes 0655: CHILD, 7 YEAR, DIAGNOSIS & CONDITIONS
4923.ADM-86	1477	36	36	Musculoskeletal abnormality: talipes curvus, codes 0656: CHILD, 7 YEAR, DIAGNOSIS & CONDITIONS
4923.ADM-86	1477	36	36	Musculoskeletal abnormality: webbing of fingers or toes, codes 0657: CHILD, 7 YEAR, DIAGNOSIS & CONDITIONS
4923.ADM-86	1477	36	36	Musculoskeletal abnormality: chondrocallosity, codes 0658: CHILD, 7 YEAR, DIAGNOSIS & CONDITIONS
4923.ADM-86	1477	36	36	Musculoskeletal abnormality: fibrous dysplasia of bone, codes 0659: CHILD, 7 YEAR, DIAGNOSIS & CONDITIONS
4923.ADM-86	1477	36	36	Musculoskeletal abnormality: synostosis radius and ulna, codes 0660: CHILD, 7 YEAR, DIAGNOSIS & CONDITIONS
4923.ADM-86	1477	36	36	Musculoskeletal abnormality: accessory navicular bone, codes 0661: CHILD, 7 YEAR, DIAGNOSIS & CONDITIONS
4923.ADM-86	1477	36	36	Musculoskeletal abnormality: intertrochanteric femoral head, codes 0662: CHILD, 7 YEAR, DIAGNOSIS & CONDITIONS
4923.ADM-86	1477	36	36	Musculoskeletal abnormality: scapula, codes 0670: CHILD, 7 YEAR, DIAGNOSIS & CONDITIONS
4923.ADM-86	1477	36	36	Musculoskeletal abnormality: femur, codes 0671: CHILD, 7 YEAR, DIAGNOSIS & CONDITIONS
4923.ADM-86	1477	36	36	Musculoskeletal abnormality: hand, codes 0672: CHILD, 7 YEAR, DIAGNOSIS & CONDITIONS
4923.ADM-86	1477	36	36	Musculoskeletal abnormality: face (hemiatrophy), codes 0673: CHILD, 7 YEAR, DIAGNOSIS & CONDITIONS
4923.ADM-86	1477	36	36	Musculoskeletal abnormality: humerus, codes 0674: CHILD, 7 YEAR, DIAGNOSIS & CONDITIONS
4923.ADM-86	1477	36	36	Musculoskeletal abnormality: toes, codes 0675: CHILD, 7 YEAR, DIAGNOSIS & CONDITIONS
4923.ADM-86	1477	36	36	Musculoskeletal abnormality: abdominal muscles, codes 0676: CHILD, 7 YEAR, DIAGNOSIS & CONDITIONS
4923.ADM-86	1477	36	36	Musculoskeletal abnormality: trapezius muscle, codes 0677: CHILD, 7 YEAR, DIAGNOSIS & CONDITIONS
4923.ADM-86	1477	36	36	Musculoskeletal abnormality: clavicle, codes 0678: CHILD, 7 YEAR, DIAGNOSIS & CONDITIONS
4923.ADM-86	1477	36	36	Musculoskeletal abnormality: upper extremity, codes 0679: CHILD, 7 YEAR, DIAGNOSIS & CONDITIONS

Master Index to the NCPP Computerized Data Items

DATA ITEM ID	CARD NUM	FROM	TO	DATA ITEM NAME
4923.ADM-86	1477	36	36	Musculoskeletal abnormality/ malilla, code: 0603 CHILD, 7 YEAR, DIAGNOSIS & CONDITIONS
4923.ADM-86	1477	36	36	Musculoskeletal abnormality/ distalle, code: 0611 CHILD, 7 YEAR, DIAGNOSIS & CONDITIONS
4923.ADM-86	1477	36	36	Musculoskeletal abnormality/ metatarsal bones, code: 0621 CHILD, 7 YEAR, DIAGNOSIS & CONDITIONS
4923.ADM-86	1477	36	36	Musculoskeletal abnormality/ value, code: 0603 CHILD, 7 YEAR, DIAGNOSIS & CONDITIONS
4923.ADM-86	1477	36	36	Eye conditions/ chororetinitis, code: 0700 CHILD, 7 YEAR, DIAGNOSIS & CONDITIONS
4923.ADM-86	1477	36	36	Eye conditions/ retrorenal fibroplasia, code: 0701 CHILD, 7 YEAR, DIAGNOSIS & CONDITIONS
4923.ADM-86	1477	36	36	Eye conditions/ cataract, code: 0702 CHILD, 7 YEAR, DIAGNOSIS & CONDITIONS
4923.ADM-86	1477	36	36	Eye conditions/ corneal opacity, code: 0703 CHILD, 7 YEAR, DIAGNOSIS & CONDITIONS
4923.ADM-86	1477	36	36	Eye conditions/ microphthalmia, code: 0704 CHILD, 7 YEAR, DIAGNOSIS & CONDITIONS
4923.ADM-86	1477	36	36	Eye conditions/ other non-infectious, code: 0705 CHILD, 7 YEAR, DIAGNOSIS & CONDITIONS
4923.ADM-86	1477	36	36	Eye conditions/ ocular albinism, code: 0706 CHILD, 7 YEAR, DIAGNOSIS & CONDITIONS
4923.ADM-86	1477	36	36	Eye conditions/ orbital asymmetry, code: 0707 CHILD, 7 YEAR, DIAGNOSIS & CONDITIONS
4923.ADM-86	1477	36	36	Eye conditions/ nasolacrimal duct stenosis, code: 0708 CHILD, 7 YEAR, DIAGNOSIS & CONDITIONS
4923.ADM-86	1477	36	36	Eye conditions/ pterygium, code: 0709 CHILD, 7 YEAR, DIAGNOSIS & CONDITIONS
4923.ADM-86	1477	36	36	Eye conditions/ exophthalmos, code: 0710 CHILD, 7 YEAR, DIAGNOSIS & CONDITIONS
4923.ADM-86	1477	36	36	Eye conditions/ entropion, code: 0711 CHILD, 7 YEAR, DIAGNOSIS & CONDITIONS
4923.ADM-86	1477	36	36	Eye conditions/ irregular iris border, code: 0712 CHILD, 7 YEAR, DIAGNOSIS & CONDITIONS
4923.ADM-86	1477	36	36	Eye conditions/ irregular pupil shape, code: 0713 CHILD, 7 YEAR, DIAGNOSIS & CONDITIONS
4923.ADM-86	1477	36	36	Eye conditions/ coloboma of optic nerve, code: 0714 CHILD, 7 YEAR, DIAGNOSIS & CONDITIONS
4923.ADM-86	1477	36	36	Eye conditions/ coloboma of iris, code: 0715 CHILD, 7 YEAR, DIAGNOSIS & CONDITIONS
4923.ADM-86	1477	36	36	Eye conditions/ buphthalmos, glaucoma, code: 0716 CHILD, 7 YEAR, DIAGNOSIS & CONDITIONS
4923.ADM-86	1477	36	36	Eye conditions/ irregular pupil shape, code: 0717 CHILD, 7 YEAR, DIAGNOSIS & CONDITIONS
4923.ADM-86	1477	36	36	Eye conditions/ ptosis, code: 0718 CHILD, 7 YEAR, DIAGNOSIS & CONDITIONS
4923.ADM-86	1477	36	36	Eye conditions/ persistent pupillary membrane, code: 0719 CHILD, 7 YEAR, DIAGNOSIS & CONDITIONS
4923.ADM-86	1477	36	36	Eye conditions/ detached retina, code: 0720 CHILD, 7 YEAR, DIAGNOSIS & CONDITIONS
4923.ADM-86	1477	36	36	Eye conditions/ conjunctival cyst, code: 0721 CHILD, 7 YEAR, DIAGNOSIS & CONDITIONS
4923.ADM-86	1477	36	36	Eye conditions/ blue sclerae, code: 0722 CHILD, 7 YEAR, DIAGNOSIS & CONDITIONS

Master Index to the NCPP Computerized Data Items

DATA ITEM ID	CARD NUM	FROM TO	DATA ITEM NAME
4923.ADM-86	1477	36	Eye conditions: retinitis pigmentosa, codes: 07231 CHILD, 7 YEAR, DIAGNOSIS & CONDITIONS
4923.ADM-86	1477	36	Eye conditions: aphakia, codes: 07241 CHILD, 7 YEAR, DIAGNOSIS & CONDITIONS
4923.ADM-86	1477	36	Eye conditions: endophthalmitis, codes: 07251 CHILD, 7 YEAR, DIAGNOSIS & CONDITIONS
4923.ADM-86	1477	36	Eye conditions: eccentric pupil, codes: 07261 CHILD, 7 YEAR, DIAGNOSIS & CONDITIONS
4923.ADM-86	1477	36	Eye conditions: retinoblastoma, codes: 07271 CHILD, 7 YEAR, DIAGNOSIS & CONDITIONS
4923.ADM-86	1477	36	Eye conditions: heterochromia, codes: 07281 CHILD, 7 YEAR, DIAGNOSIS & CONDITIONS
4923.ADM-86	1477	36	Eye conditions: megalocornea, codes: 07291 CHILD, 7 YEAR, DIAGNOSIS & CONDITIONS
4923.ADM-86	1477	36	Eye conditions: macular degeneration, codes: 07301 CHILD, 7 YEAR, DIAGNOSIS & CONDITIONS
4923.ADM-86	1477	36	Eye conditions: coloboma of lens, codes: 07311 CHILD, 7 YEAR, DIAGNOSIS & CONDITIONS
4923.ADM-86	1477	36	Eye conditions: blepharophimosis, codes: 07321 CHILD, 7 YEAR, DIAGNOSIS & CONDITIONS
4923.ADM-86	1477	36	Eye conditions: persistent hyaloid artery, codes: 07331 CHILD, 7 YEAR, DIAGNOSIS & CONDITIONS
4923.ADM-86	1477	36	Eye conditions: vesicular iridocyclitis, codes: 07341 CHILD, 7 YEAR, DIAGNOSIS & CONDITIONS
4923.ADM-86	1477	36	Eye conditions: fistula (sinus) in eye region, codes: 07351 CHILD, 7 YEAR, DIAGNOSIS & CONDITIONS
4923.ADM-86	1477	36	Eye conditions: endophthalmitis, codes: 07361 CHILD, 7 YEAR, DIAGNOSIS & CONDITIONS
4923.ADM-86	1477	36	Eye conditions: dislocation of lens, codes: 07371 CHILD, 7 YEAR, DIAGNOSIS & CONDITIONS
4923.ADM-86	1477	36	Eye conditions: coloboma of choroid, codes: 07381 CHILD, 7 YEAR, DIAGNOSIS & CONDITIONS
4923.ADM-86	1477	36	Eye conditions: leukoma adherens, codes: 07391 CHILD, 7 YEAR, DIAGNOSIS & CONDITIONS
4923.ADM-86	1477	36	Eye conditions: hypertelorism, codes: 07401 CHILD, 7 YEAR, DIAGNOSIS & CONDITIONS
4923.ADM-86	1477	36	Ear conditions: low set ears, codes: 08001 CHILD, 7 YEAR, DIAGNOSIS & CONDITIONS
4923.ADM-86	1477	36	Ear conditions: deformed ear pinna, codes: 08011 CHILD, 7 YEAR, DIAGNOSIS & CONDITIONS
4923.ADM-86	1477	36	Ear conditions: branchial cleft anomaly, codes: 08021 CHILD, 7 YEAR, DIAGNOSIS & CONDITIONS
4923.ADM-86	1477	36	Ear conditions: perforated ear drum, codes: 08031 CHILD, 7 YEAR, DIAGNOSIS & CONDITIONS
4923.ADM-86	1477	36	Ear conditions: other non-infectious, codes: 08041 CHILD, 7 YEAR, DIAGNOSIS & CONDITIONS
4923.ADM-86	1477	36	Ear conditions: presauricular skin tag, codes: 08051 CHILD, 7 YEAR, DIAGNOSIS & CONDITIONS
4923.ADM-86	1477	36	Ear conditions: asymmetric ears, codes: 08061 CHILD, 7 YEAR, DIAGNOSIS & CONDITIONS
4923.ADM-86	1477	36	Ear conditions: microtia, codes: 08071 CHILD, 7 YEAR, DIAGNOSIS & CONDITIONS
4923.ADM-86	1477	36	Ear conditions: absence or deformity of external auditory meatus, codes: 08081 CHILD, 7 YEAR, DIAGNOSIS & CONDITIONS

Master Index to the MCPP Computerized Data Items

12-Dec-83
V.107

DATA ITEM ID	CARD NUM	FROM	TO	DATA ITEM NAME
4923.ADM-86	1477	36	36	Ear conditions: large, protruding ears, codes: 0809; CHILD, 7 YEAR, DIAGNOSIS & CONDITIONS
4923.ADM-86	1477	36	36	Ear conditions: accessory ear lobe, codes: 0810; CHILD, 7 YEAR, DIAGNOSIS & CONDITIONS
4923.ADM-86	1477	36	36	Upper respiratory tract and mouth conditions: cleft palate, codes: 0900; CHILD, 7 YEAR, DIAGNOSIS & CONDITIONS
4923.ADM-86	1477	36	36	Upper respiratory tract and mouth conditions: cleft uvula, codes: 0901; CHILD, 7 YEAR, DIAGNOSIS & CONDITIONS
4923.ADM-86	1477	36	36	Upper respiratory tract and mouth conditions: cleft lip, codes: 0902; CHILD, 7 YEAR, DIAGNOSIS & CONDITIONS
4923.ADM-86	1477	36	36	Upper respiratory tract and mouth conditions: cleft gum, codes: 0903; CHILD, 7 YEAR, DIAGNOSIS & CONDITIONS
4923.ADM-86	1477	36	36	Upper respiratory tract and mouth conditions: micrognathia, codes: 0904; CHILD, 7 YEAR, DIAGNOSIS & CONDITIONS
4923.ADM-86	1477	36	36	Upper respiratory tract and mouth conditions: malformation of the epiglottis and larynx, codes: 0905; CHILD, 7 YEAR, DIAGNOSIS & CONDITIONS
4923.ADM-86	1477	36	36	Upper respiratory tract and mouth conditions: enlarged laryngeal cartilage, codes: 0907; CHILD, 7 YEAR, DIAGNOSIS & CONDITIONS
4923.ADM-86	1477	36	36	Upper respiratory tract and mouth conditions: exostosis of hyoid bone, codes: 0908; CHILD, 7 YEAR, DIAGNOSIS & CONDITIONS
4923.ADM-86	1477	36	36	Upper respiratory tract and mouth conditions: asymmetric palate, codes: 0910; CHILD, 7 YEAR, DIAGNOSIS & CONDITIONS
4923.ADM-86	1477	36	36	Upper respiratory tract and mouth conditions: deformity of maxillary arch, codes: 0912; CHILD, 7 YEAR, DIAGNOSIS & CONDITIONS
4923.ADM-86	1477	36	36	Upper respiratory tract and mouth conditions: vocal cord nodules, codes: 0913; CHILD, 7 YEAR, DIAGNOSIS & CONDITIONS
4923.ADM-86	1477	36	36	Upper respiratory tract and mouth conditions: abnormality of teeth, codes: 0930; CHILD, 7 YEAR, DIAGNOSIS & CONDITIONS
4923.ADM-86	1477	36	36	Upper respiratory tract and mouth conditions: malocclusion, codes: 0931; CHILD, 7 YEAR, DIAGNOSIS & CONDITIONS
4923.ADM-86	1477	36	36	Upper respiratory tract and mouth conditions: enamel defect, codes: 0932; CHILD, 7 YEAR, DIAGNOSIS & CONDITIONS
4923.ADM-86	1477	36	36	Upper respiratory tract and mouth conditions: malformed teeth, codes: 0933; CHILD, 7 YEAR, DIAGNOSIS & CONDITIONS
4923.ADM-86	1477	36	36	Upper respiratory tract and mouth conditions: missing teeth, codes: 0934; CHILD, 7 YEAR, DIAGNOSIS & CONDITIONS
4923.ADM-86	1477	36	36	Upper respiratory tract and mouth conditions: supernumerary teeth, codes: 0935; CHILD, 7 YEAR, DIAGNOSIS & CONDITIONS
4923.ADM-86	1477	36	36	Upper respiratory tract and mouth conditions: gum hyperplasia, codes: 0936; CHILD, 7 YEAR, DIAGNOSIS & CONDITIONS
4923.ADM-86	1477	36	36	Upper respiratory tract and mouth conditions: gum hypoplasia, codes: 0937; CHILD, 7 YEAR, DIAGNOSIS & CONDITIONS

Master Index to the HCPP Computerized Data Items

DATA ITEM ID	CARD NUM	FROM	TO	DATA ITEM NAME
4923.ADM-86 1477	36	36	36	Upper respiratory tract and mouth conditions, other non-infectious, codes 0953: CHILD, 7 YEAR, DIAGNOSIS & CONDITIONS
4923.ADM-86 1477	36	36	36	Upper respiratory tract and mouth conditions entylopoosis, codes 0956: CMIL0, 7 YEAR, DIAGNOSIS & CONDITIONS
4923.ADM-86 1477	36	36	36	Upper respiratory tract and mouth conditions saddle nose, codes 0957: CMIL0, 7 YEAR, DIAGNOSIS & CONDITIONS
4923.ADM-86 1477	36	36	36	Upper respiratory tract and mouth conditions abnormality of nasal cartilage, bones, codes 0958: CMIL0, 7 YEAR, DIAGNOSIS & CONDITIONS
4923.ADM-86 1477	36	36	36	Upper respiratory tract and mouth conditions uvular deviation, codes 0959: CMIL0, 7 YEAR, DIAGNOSIS & CONDITIONS
4923.ADM-86 1477	36	36	36	Upper respiratory tract and mouth conditions absence of nasal bridge bones, codes 0960: CMIL0, 7 YEAR, DIAGNOSIS & CONDITIONS
4923.ADM-86 1477	36	36	36	Upper respiratory tract and mouth conditions deviation of nasal septum, codes 0961: CMIL0, 7 YEAR, DIAGNOSIS & CONDITIONS
4923.ADM-86 1477	36	36	36	Upper respiratory tract and mouth conditions abnormality of velum, codes 0962: CMIL0, 7 YEAR, DIAGNOSIS & CONDITIONS
4923.ADM-86 1477	36	36	36	Upper respiratory tract and mouth conditions short frenulum, codes 0963: CMIL0, 7 YEAR, DIAGNOSIS & CONDITIONS
4923.ADM-86 1477	36	36	36	Upper respiratory tract and mouth conditions macroglossia, codes 0964: CMIL0, 7 YEAR, DIAGNOSIS & CONDITIONS
4923.ADM-86 1477	36	36	36	Upper respiratory tract and mouth conditions geographic tongue, codes 0965: CMIL0, 7 YEAR, DIAGNOSIS & CONDITIONS
4923.ADM-86 1477	36	36	36	Upper respiratory tract and mouth conditions asymmetric tongue, codes 0966: CMIL0, 7 YEAR, DIAGNOSIS & CONDITIONS
4923.ADM-86 1477	36	36	36	Upper respiratory tract and mouth conditions absent uvula, codes 0967: CMIL0, 7 YEAR, DIAGNOSIS & CONDITIONS
4923.ADM-86 1477	36	36	36	Upper respiratory tract and mouth conditions microstomia, codes 0968: CMIL0, 7 YEAR, DIAGNOSIS & CONDITIONS
4923.ADM-86 1477	36	36	36	Upper respiratory tract and mouth conditions asymmetric nares, codes 0969: CMIL0, 7 YEAR, DIAGNOSIS & CONDITIONS
4923.ADM-86 1477	36	36	36	Upper respiratory tract and mouth conditions choanal atresia, codes 0970: CMIL0, 7 YEAR, DIAGNOSIS & CONDITIONS
4923.ADM-86 1477	36	36	36	Upper respiratory tract and mouth conditions bifid tongue, codes 0971: CMIL0, 7 YEAR, DIAGNOSIS & CONDITIONS
4923.ADM-86 1477	36	36	36	Upper respiratory tract and mouth conditions tracheo-esophageal fistula, codes 0972: CMIL0, 7 YEAR, DIAGNOSIS & CONDITIONS
4923.ADM-86 1477	36	36	36	Thoracic conditions anomaly of diaphragm, codes 1000: CMIL0, 7 YEAR, DIAGNOSIS & CONDITIONS
4923.ADM-86 1477	36	36	36	Thoracic conditions eventration of diaphragm, codes 1001: CMIL0, 7 YEAR, DIAGNOSIS & CONDITIONS
4923.ADM-86 1477	36	36	36	Thoracic conditions diaphragmatic hernia, codes 1002: CMIL0, 7 YEAR, DIAGNOSIS & CONDITIONS

Master Index to the NCPP Computerized Data Items

12-0000-03
v.109

DATA ITEM ID	CARD N/UM	FROM TO	DATA ITEM NAME
4923.ADM-86 1477	36	36	Thoracic conditions; anomaly of ribs, codes: 10201 CHILD, 7 YEAR, DIAGNOSIS & CONDITIONS
4923.ADM-86 1477	36	36	Thoracic conditions; rib malformation, number of ribs, codes: 10211 CHILD, 7 YEAR, DIAGNOSIS & CONDITIONS
4923.ADM-86 1477	36	36	Thoracic conditions; flaring ribs, codes: 10221 CHILD, 7 YEAR, DIAGNOSIS & CONDITIONS
4923.ADM-86 1477	36	36	Thoracic conditions; Harrison groove, codes: 10241 CHILD, 7 YEAR, DIAGNOSIS & CONDITIONS
4923.ADM-86 1477	36	36	Thoracic conditions; pectus excavatum, codes: 10401 CHILD, 7 YEAR, DIAGNOSIS & CONDITIONS
4923.ADM-86 1477	36	36	Thoracic conditions; pigeon breast, codes: 10411 CHILD, 7 YEAR, DIAGNOSIS & CONDITIONS
4923.ADM-86 1477	36	36	Thoracic conditions; other, codes: 10421 CHILD, 7 YEAR, DIAGNOSIS & CONDITIONS
4923.ADM-86 1477	36	36	Thoracic conditions; chest asymmetry, codes: 10431 CHILD, 7 YEAR, DIAGNOSIS & CONDITIONS
4923.ADM-86 1477	36	36	Thoracic conditions; barrel chest, codes: 10441 CHILD, 7 YEAR, DIAGNOSIS & CONDITIONS
4923.ADM-86 1477	36	36	Thoracic conditions; deformity of thorax, codes: 10451 CHILD, 7 YEAR, DIAGNOSIS & CONDITIONS
4923.ADM-86 1477	36	36	Lower respiratory tract abnormality; asthma, codes: 11001 CHILD, 7 YEAR, DIAGNOSIS & CONDITIONS
4923.ADM-86 1477	56	36	Lower respiratory tract abnormality; emphysema, codes: 11011 CHILD, 7 YEAR, DIAGNOSIS & CONDITIONS
4923.ADM-86 1477	36	36	Lower respiratory tract abnormality; pneumothorax, codes: 11021 CHILD, 7 YEAR, DIAGNOSIS & CONDITIONS
4923.ADM-86 1477	36	36	Lower respiratory tract abnormality; anomaly of lung, codes: 11031 CHILD, 7 YEAR, DIAGNOSIS & CONDITIONS
4923.ADM-86 1477	36	36	Lower respiratory tract abnormality; absence of lobe or incomplete division of lung, codes: 11041 CHILD, 7 YEAR, DIAGNOSIS & CONDITIONS
4923.ADM-86 1477	36	36	Lower respiratory tract abnormality; absence of hypostasis of lung, codes: 11051 CHILD, 7 YEAR, DIAGNOSIS & CONDITIONS
4923.ADM-86 1477	56	36	Lower respiratory tract abnormality; alveolar duct stenosis, codes: 11061 CHILD, 7 YEAR, DIAGNOSIS & CONDITIONS
4923.ADM-86 1477	56	36	Lower respiratory tract abnormality; pneumatocele, codes: 11071 CHILD, 7 YEAR, DIAGNOSIS & CONDITIONS
4923.ADM-86 1477	36	36	Lower respiratory tract abnormality; supernumerary lobe, codes: 11081 CHILD, 7 YEAR, DIAGNOSIS & CONDITIONS
4923.ADM-86 1477	36	36	Lower respiratory tract abnormality; other non-infectious, codes: 11231 CHILD, 7 YEAR, DIAGNOSIS & CONDITIONS
4923.ADM-86 1477	36	36	Lower respiratory tract abnormality; tracheal stenosis, codes: 11241 CHILD, 7 YEAR, DIAGNOSIS & CONDITIONS

Master Index to the NCPP Computerized Data Items

12-Dec-83
V.200

DATA ITEM ID	CARD N:JM	FROM	TO	DATA ITEM NAME
4923.ADM-86	1477	36	36	Cardiovascular conditions: azygotic CMB, codes 1200: CHILD, 7 YEAR, DIAGNOSIS & CONDITIONS
4923.ADM-86	1477	36	36	Cardiovascular conditions: azygotic CMB, codes 1201: CHILD, 7 YEAR, DIAGNOSIS & CONDITIONS
4923.ADM-86	1477	36	36	Cardiovascular conditions: rheumatic heart disease, codes 1202: CHILD, 7 YEAR, DIAGNOSIS & CONDITIONS
4923.ADM-86	1477	36	36	Cardiovascular conditions: fibroelastosis, codes 1203: CHILD, 7 YEAR, DIAGNOSIS & CONDITIONS
4923.ADM-86	1477	36	36	Cardiovascular conditions: disorders of rhythm, codes 1204: CHILD, 7 YEAR, DIAGNOSIS & CONDITIONS
4923.ADM-86	1477	36	36	Cardiovascular conditions: disorders of rate, codes 1205: CHILD, 7 YEAR, DIAGNOSIS & CONDITIONS
4923.ADM-86	1477	36	36	Cardiovascular conditions: cardiac enlargement, codes 1206: CHILD, 7 YEAR, DIAGNOSIS & CONDITIONS
4923.ADM-86	1477	36	36	Cardiovascular conditions: decomposition, codes 1207: CHILD, 7 YEAR, DIAGNOSIS & CONDITIONS
4923.ADM-86	1477	36	36	Cardiovascular conditions: severe cyanotic episodes, codes 1208: CHILD, 7 YEAR, DIAGNOSIS & CONDITIONS
4923.ADM-86	1477	36	36	Cardiovascular conditions: specific Cuv disease, codes 1209: CHILD, 7 YEAR, DIAGNOSIS & CONDITIONS
4923.ADM-86	1477	36	36	Cardiovascular conditions: ventricular septal defect, codes 1210: CHILD, 7 YEAR, DIAGNOSIS & CONDITIONS
4923.ADM-86	1477	36	36	Cardiovascular conditions: mitral stenosis, codes 1211: CHILD, 7 YEAR, DIAGNOSIS & CONDITIONS
4923.ADM-86	1477	36	36	Cardiovascular conditions: cor bilocularis, codes 1212: CHILD, 7 YEAR, DIAGNOSIS & CONDITIONS
4923.ADM-86	1477	36	36	Cardiovascular conditions: pulmonary artery stenosis, codes 1213: CHILD, 7 YEAR, DIAGNOSIS & CONDITIONS
4923.ADM-86	1477	36	36	Cardiovascular conditions: left ventricular hypertrophy, codes 1214: CHILD, 7 YEAR, DIAGNOSIS & CONDITIONS
4923.ADM-86	1477	36	36	Cardiovascular conditions: patent ductus arteriosus, codes 1215: CHILD, 7 YEAR, DIAGNOSIS & CONDITIONS
4923.ADM-86	1477	36	36	Cardiovascular conditions: atrial septal defect, codes 1216: CHILD, 7 YEAR, DIAGNOSIS & CONDITIONS
4923.ADM-86	1477	36	36	Cardiovascular conditions: hypoplasia of left ventricle, codes 1217: CHILD, 7 YEAR, DIAGNOSIS & CONDITIONS
4923.ADM-86	1477	36	36	Cardiovascular conditions: atrial ventricle, codes 1218: CHILD, 7 YEAR, DIAGNOSIS & CONDITIONS
4923.ADM-86	1477	36	36	Cardiovascular conditions: levocardia, codes 1219: CHILD, 7 YEAR, DIAGNOSIS & CONDITIONS
4923.ADM-86	1477	36	36	Cardiovascular conditions: atrial situs inversus, codes 1220: CHILD, 7 YEAR, DIAGNOSIS & CONDITIONS

Master Index to the MCPP Computerized Data Items

12-Dec-83
V.201

DATA ITEM ID	CARD NUM	FROM	TO	DATA ITEM NAME
4923.ADM-86	1477	36	36	Cardiovascular conditions: aortic stenosis, codes 1221: CHILD, 7 YEAR, DIAGNOSIS & CONDITIONS
4923.ADM-86	1477	36	36	Cardiovascular conditions: tetralogy of Fallot, codes 1222: CHILD, 7 YEAR, DIAGNOSIS & CONDITIONS
4923.ADM-86	1477	36	36	Cardiovascular conditions: anapalous venous return, codes 1223: CHILD, 7 YEAR, DIAGNOSIS & CONDITIONS
4923.ADM-86	1477	36	36	Cardiovascular conditions: left atrial hypertrophy, codes 1224: CHILD, 7 YEAR, DIAGNOSIS & CONDITIONS
4923.ADM-86	1477	36	36	Cardiovascular conditions: endocardial cushion defect, codes 1225: CHILD, 7 YEAR, DIAGNOSIS & CONDITIONS
4923.ADM-86	1477	36	36	Cardiovascular conditions: atrioventricular canal, codes 1226: CHILD, 7 YEAR, DIAGNOSIS & CONDITIONS
4923.ADM-86	1477	36	36	Cardiovascular conditions: coarctation of pulmonary artery, codes 1227: CHILD, 7 YEAR, DIAGNOSIS & CONDITIONS
4923.ADM-86	1477	36	36	Cardiovascular conditions: transposition of great vessels, codes 1228: CHILD, 7 YEAR, DIAGNOSIS & CONDITIONS
4923.ADM-86	1477	36	36	Cardiovascular conditions: other, codes 1229: CHILD, 7 YEAR, DIAGNOSIS & CONDITIONS
4923.ADM-86	1477	36	36	Cardiovascular conditions: arteriovenous fistula, codes 1230: CHILD, 7 YEAR, DIAGNOSIS & CONDITIONS
4923.ADM-86	1477	36	36	Cardiovascular conditions: tricuspid atresia, codes 1231: CHILD, 7 YEAR, DIAGNOSIS & CONDITIONS
4923.ADM-86	1477	36	36	Cardiovascular conditions: hypoplasia of right ventricle, codes 1232: CHILD, 7 YEAR, DIAGNOSIS & CONDITIONS
4923.ADM-86	1477	36	36	Cardiovascular conditions: ostium primum defect, codes 1233: CHILD, 7 YEAR, DIAGNOSIS & CONDITIONS
4923.ADM-86	1477	36	36	Cardiovascular conditions: bicuspid mitral valve, codes 1234: CHILD, 7 YEAR, DIAGNOSIS & CONDITIONS
4923.ADM-86	1477	36	36	Cardiovascular conditions: bicuspid aortic valve, codes 1235: CHILD, 7 YEAR, DIAGNOSIS & CONDITIONS
4923.ADM-86	1477	36	36	Cardiovascular conditions: dextrocardia, codes 1236: CHILD, 7 YEAR, DIAGNOSIS & CONDITIONS
4923.ADM-86	1477	36	36	Cardiovascular conditions: right-sided aorta, codes 1237: CHILD, 7 YEAR, DIAGNOSIS & CONDITIONS
4923.ADM-86	1477	36	36	Cardiovascular conditions: tortuosity of carotid, codes 1238: CHILD, 7 YEAR, DIAGNOSIS & CONDITIONS
4923.ADM-86	1477	36	36	Cardiovascular conditions: coarctation of aorta, codes 1239: CHILD, 7 YEAR, DIAGNOSIS & CONDITIONS
4923.ADM-86	1477	36	36	Alimentary tract conditions: hernia, codes 1320: CHILD, 7 YEAR, DIAGNOSIS & CONDITIONS
4923.ADM-86	1477	36	36	Alimentary tract conditions: inguinal hernia, codes 1321: CHILD, 7 YEAR, DIAGNOSIS & CONDITIONS

Master Index to the YCPP Computerized Data Items

12-Dec-83
v.202

DATA ITEM ID	CARD NUM	FROM	TO	DATA ITEM NAME
4923.ADM-86	1477	36	36	Alimentary tract conditions; umbilical hernia, codes 1322; CHILD, 7 YEAR, DIAGNOSIS & CONDITIONS
4923.ADM-86	1477	36	36	Alimentary tract conditions; epigastric hernia, codes 1323; CHILD, 7 YEAR, DIAGNOSIS & CONDITIONS
4923.ADM-86	1477	36	36	Alimentary tract conditions; scrotal hernia, codes 1324; CHILD, 7 YEAR, DIAGNOSIS & CONDITIONS
4923.ADM-86	1477	36	36	Alimentary tract conditions; volvulus, codes 1325; CHILD, 7 YEAR, DIAGNOSIS & CONDITIONS
4923.ADM-86	1477	36	36	Alimentary tract conditions; intussusception, codes 1326; CHILD, 7 YEAR, DIAGNOSIS & CONDITIONS
4923.ADM-86	1477	36	36	Alimentary tract conditions; frequent vomiting, codes 1327; CHILD, 7 YEAR, DIAGNOSIS & CONDITIONS
4923.ADM-86	1477	36	36	Alimentary tract conditions; megacolon, codes 1328; CHILD, 7 YEAR, DIAGNOSIS & CONDITIONS
4923.ADM-86	1477	36	36	Alimentary tract conditions; pyloric stenosis, codes 1329; CHILD, 7 YEAR, DIAGNOSIS & CONDITIONS
4923.ADM-86	1477	36	36	Alimentary tract conditions; malabsorption syndrome, codes 1330; CHILD, 7 YEAR, DIAGNOSIS & CONDITIONS
4923.ADM-86	1477	36	36	Alimentary tract conditions; visceral perforation, codes 1331; CHILD, 7 YEAR, DIAGNOSIS & CONDITIONS
4923.ADM-86	1477	36	36	Alimentary tract conditions; malrotation, codes 1332; CHILD, 7 YEAR, DIAGNOSIS & CONDITIONS
4923.ADM-86	1477	36	36	Alimentary tract conditions; intestinal obstruction, codes 1333; CHILD, 7 YEAR, DIAGNOSIS & CONDITIONS
4923.ADM-86	1477	36	36	Alimentary tract conditions; cholelithiasis, codes 1334; CHILD, 7 YEAR, DIAGNOSIS & CONDITIONS
4923.ADM-86	1477	36	36	Alimentary tract conditions; other non-infectious, codes 1335; CHILD, 7 YEAR, DIAGNOSIS & CONDITIONS
4923.ADM-86	1477	36	36	Alimentary tract conditions; abdominal situs inversus, codes 1336; CHILD, 7 YEAR, DIAGNOSIS & CONDITIONS
4923.ADM-86	1477	36	36	Alimentary tract conditions; Meckel's diverticulum, codes 1337; CHILD, 7 YEAR, DIAGNOSIS & CONDITIONS
4923.ADM-86	1477	36	36	Alimentary tract conditions; umbilical defect, codes 1338; CHILD, 7 YEAR, DIAGNOSIS & CONDITIONS
4923.ADM-86	1477	36	36	Alimentary tract conditions; rectal fistula, codes 1339; CHILD, 7 YEAR, DIAGNOSIS & CONDITIONS
4923.ADM-86	1477	36	36	Alimentary tract conditions; esophageal varices, codes 1340; CHILD, 7 YEAR, DIAGNOSIS & CONDITIONS
4923.ADM-86	1477	36	36	Alimentary tract conditions; gastric situs inversus, codes 1341; CHILD, 7 YEAR, DIAGNOSIS & CONDITIONS
4923.ADM-86	1477	36	36	Alimentary tract conditions; imperforate anus, codes 1342; CHILD, 7 YEAR, DIAGNOSIS & CONDITIONS

Master Index to the NCPP Computerized Data Items

12-Dec-83
V.203

DATA ITEM TO	CARD NUM	FROM	TO	DATA ITEM NAME
4923.ADM-86	1477	36	36	Alimentary tract conditions; preternatural anus, codes 1343; CHILD, 7 YEAR, DIAGNOSIS & CONDITIONS
4923.ADM-86	1477	36	36	Alimentary tract conditions; retroverted cecum, codes 1344; CHILD, 7 YEAR, DIAGNOSIS & CONDITIONS
4923.ADM-86	1477	36	36	Alimentary tract conditions; Hirschsprung's disease, codes 1345; CHILD, 7 YEAR, DIAGNOSIS & CONDITIONS
4923.ADM-86	1477	36	36	Alimentary tract conditions; trichozoon of stomach, codes 1346; CHILD, 7 YEAR, DIAGNOSIS & CONDITIONS
4923.ADM-86	1477	36	36	Alimentary tract conditions; duplication of stomach, codes 1347; CHILD, 7 YEAR, DIAGNOSIS & CONDITIONS
4923.ADM-86	1477	36	36	Alimentary tract conditions; duplication of stomach, codes 1348; CHILD, 7 YEAR, DIAGNOSIS & CONDITIONS
4923.ADM-86	1477	36	36	Alimentary tract conditions; femoral hernia, codes 1349; CHILD, 7 YEAR, DIAGNOSIS & CONDITIONS
4923.ADM-86	1477	36	36	Alimentary tract conditions; abdominal hernia, codes 1361; CHILD, 7 YEAR, DIAGNOSIS & CONDITIONS
4923.ADM-86	1477	36	36	Alimentary tract conditions; paraumbilical hernia, codes 1367; CHILD, 7 YEAR, DIAGNOSIS & CONDITIONS
4923.ADM-86	1477	36	36	Abnormality of liver, bile ducts, and/or spleen; biliary stricture, codes 1400; CHILD, 7 YEAR, DIAGNOSIS & CONDITIONS
4923.ADM-86	1477	36	36	Abnormality of liver, bile ducts, and/or spleen; jaundice, codes 1401; CHILD, 7 YEAR, DIAGNOSIS & CONDITIONS
4923.ADM-86	1477	36	36	Abnormality of liver, bile ducts, and/or spleen, other non-infectious, codes 1402; CHILD, 7 YEAR, DIAGNOSIS & CONDITIONS
4923.ADM-86	1477	36	36	Abnormality of liver, bile ducts, and/or spleen; atresia of spleen, codes 1403; CHILD, 7 YEAR, DIAGNOSIS & CONDITIONS
4923.ADM-86	1477	36	36	Abnormality of liver, bile ducts, and/or spleen; liver situs inversus, codes 1404; CHILD, 7 YEAR, DIAGNOSIS & CONDITIONS
4923.ADM-86	1477	36	36	Abnormality of liver, bile ducts, and/or spleen; accessory spleen, codes 1405; CHILD, 7 YEAR, DIAGNOSIS & CONDITIONS
4923.ADM-86	1477	36	36	Genitourinary conditions; undescended testicles unilateral, codes 1500; CHILD, 7 YEAR, DIAGNOSIS & CONDITIONS
4923.ADM-86	1477	36	36	Genitourinary conditions; undescended testicles bilateral, codes 1501; CHILD, 7 YEAR, DIAGNOSIS & CONDITIONS
4923.ADM-86	1477	36	36	Genitourinary conditions; hypoplasia, codes 1502; CHILD, 7 YEAR, DIAGNOSIS & CONDITIONS
4923.ADM-86	1477	36	36	Genitourinary conditions; chordae, codes 1503; CHILD, 7 YEAR, DIAGNOSIS & CONDITIONS
4923.ADM-86	1477	36	36	Genitourinary conditions; other abnormality of the external genitalia, codes 1504; CHILD, 7 YEAR, DIAGNOSIS & CONDITIONS
4923.ADM-86	1477	36	36	Genitourinary conditions; hypoplastic penis, codes 1505; CHILD, 7 YEAR, DIAGNOSIS & CONDITIONS

Master Index to the MCPP Computerized Data Files

12-Dec-83
V.203

DATA ITEM ID	CARD NUM	FROM	TO	DATA ITEM NAME
4923.ADM-86	1477	36	36	Genitourinary conditions; absent testes, codes 1506; CHILD, 7 YEAR, DIAGNOSIS & CONDITIONS
4923.ADM-86	1477	36	36	Genitourinary conditions; hypoplasia of scrotum, codes 1507; CHILD, 7 YEAR, DIAGNOSIS & CONDITIONS
4923.ADM-86	1477	36	36	Genitourinary conditions; urethral meath stenosis, codes 1508; CHILD, 7 YEAR, DIAGNOSIS & CONDITIONS
4923.ADM-86	1477	36	36	Genitourinary conditions; clitoral hypertrophy, codes 1509; CHILD, 7 YEAR, DIAGNOSIS & CONDITIONS
4923.ADM-86	1477	36	36	Genitourinary conditions; scrotal cyst, codes 1510; CHILD, 7 YEAR, DIAGNOSIS & CONDITIONS
4923.ADM-86	1477	36	36	Genitourinary conditions; labial fusion or adhesions, codes 1511; CHILD, 7 YEAR, DIAGNOSIS & CONDITIONS
4923.ADM-86	1477	36	36	Genitourinary conditions; imperforate hymen, codes 1512; CHILD, 7 YEAR, DIAGNOSIS & CONDITIONS
4923.ADM-86	1477	36	36	Genitourinary conditions; testicular torsion, codes 1513; CHILD, 7 YEAR, DIAGNOSIS & CONDITIONS
4923.ADM-86	1477	36	36	Genitourinary conditions; phimosis, codes 1514; CHILD, 7 YEAR, DIAGNOSIS & CONDITIONS
4923.ADM-86	1477	36	36	Genitourinary conditions; double urethral meatus, codes 1515; CHILD, 7 YEAR, DIAGNOSIS & CONDITIONS
4923.ADM-86	1477	36	36	Genitourinary conditions; hypospadiac labia, codes 1516; CHILD, 7 YEAR, DIAGNOSIS & CONDITIONS
4923.ADM-86	1477	36	36	Genitourinary conditions; epididym, codes 1517; CHILD, 7 YEAR, DIAGNOSIS & CONDITIONS
4923.ADM-86	1477	36	36	Genitourinary conditions; hypoplastic testes, codes 1518; CHILD, 7 YEAR, DIAGNOSIS & CONDITIONS
4923.ADM-86	1477	36	36	Genitourinary conditions; bladder outflow or urethral obstruction, codes 1519; CHILD, 7 YEAR, DIAGNOSIS & CONDITIONS
4923.ADM-86	1477	36	36	Genitourinary conditions; bladder obstruction, codes 1520; CHILD, 7 YEAR, DIAGNOSIS & CONDITIONS
4923.ADM-86	1477	36	36	Genitourinary conditions; bladder diverticulum, codes 1521; CHILD, 7 YEAR, DIAGNOSIS & CONDITIONS
4923.ADM-86	1477	36	36	Genitourinary conditions; absent urethral orifice, codes 1522; CHILD, 7 YEAR, DIAGNOSIS & CONDITIONS
4923.ADM-86	1477	36	36	Genitourinary conditions; upper tract obstruction, hydronephrosis or hydroureter, codes 1534; CHILD, 7 YEAR, DIAGNOSIS & CONDITIONS
4923.ADM-86	1477	36	36	Genitourinary conditions; hydronephrosis, codes 1535; CHILD, 7 YEAR, DIAGNOSIS & CONDITIONS
4923.ADM-86	1477	36	36	Genitourinary conditions; hydroureter, megoureter, codes 1536; CHILD, 7 YEAR, DIAGNOSIS & CONDITIONS
4923.ADM-86	1477	36	36	Genitourinary conditions; ectopic ureter, codes 1537; CHILD, 7 YEAR, DIAGNOSIS & CONDITIONS

Master Index to the NCCP Computerized Data Items

12-Dec-83
V.205

DATA ITEM ID	CARD NUM	FROM	TO	DATA ITEM NAME
4923.ADM-86	1477	36	36	Genitourinary conditions: ureteroceles, codes: 1538: CHILD, 7 YEAR, DIAGNOSIS & CONDITIONS
4923.ADM-86	1477	36	36	Genitourinary conditions: double ureterias, codes: 1539: CHILD, 7 YEAR, DIAGNOSIS & CONDITIONS
4923.ADM-86	1477	36	36	Genitourinary conditions: ureteral stenosis, codes: 1540: CHILD, 7 YEAR, DIAGNOSIS & CONDITIONS
4923.ADM-86	1477	36	36	Genitourinary conditions: ureteral dilation, codes: 1541: CHILD, 7 YEAR, DIAGNOSIS & CONDITIONS
4923.ADM-86	1477	36	36	Genitourinary conditions: retrocaval ureter, codes: 1542: CHILD, 7 YEAR, DIAGNOSIS & CONDITIONS
4923.ADM-86	1477	36	36	Genitourinary conditions: nephrosis, codes: 1549: CHILD, 7 YEAR, DIAGNOSIS & CONDITIONS
4923.ADM-86	1477	36	36	Genitourinary conditions: nephritis, codes: 1550: CHILD, 7 YEAR, DIAGNOSIS & CONDITIONS
4923.ADM-86	1477	36	36	Genitourinary conditions: cystic kidney, codes: 1551: CHILD, 7 YEAR, DIAGNOSIS & CONDITIONS
4923.ADM-86	1477	36	36	Genitourinary conditions: other non-infectious, codes: 1552: CHILD, 7 YEAR, DIAGNOSIS & CONDITIONS
4923.ADM-86	1477	36	36	Genitourinary conditions: hydroceles, codes: 1553: CHILD, 7 YEAR, DIAGNOSIS & CONDITIONS
4923.ADM-86	1477	36	36	Genitourinary conditions: enlarged kidney, codes: 1554: CHILD, 7 YEAR, DIAGNOSIS & CONDITIONS
4923.ADM-86	1477	36	36	Genitourinary conditions: hypertrophy of bladder, codes: 1555: CHILD, 7 YEAR, DIAGNOSIS & CONDITIONS
4923.ADM-86	1477	36	36	Genitourinary conditions: absent kidney, codes: 1556: CHILD, 7 YEAR, DIAGNOSIS & CONDITIONS
4923.ADM-86	1477	36	36	Genitourinary conditions: malrotated kidney, codes: 1557: CHILD, 7 YEAR, DIAGNOSIS & CONDITIONS
4923.ADM-86	1477	36	36	Genitourinary conditions: blind kidney, codes: 1558: CHILD, 7 YEAR, DIAGNOSIS & CONDITIONS
4923.ADM-86	1477	36	36	Genitourinary conditions: double kidney, codes: 1559: CHILD, 7 YEAR, DIAGNOSIS & CONDITIONS
4923.ADM-86	1477	36	36	Genitourinary conditions: hypoplastic kidney, codes: 1560: CHILD, 7 YEAR, DIAGNOSIS & CONDITIONS
4923.ADM-86	1477	36	36	Genitourinary conditions: horseshoe kidney, codes: 1561: CHILD, 7 YEAR, DIAGNOSIS & CONDITIONS
4923.ADM-86	1477	36	36	Genitourinary conditions: supernumerary kidney, codes: 1562: CHILD, 7 YEAR, DIAGNOSIS & CONDITIONS
4923.ADM-86	1477	36	36	Genitourinary conditions: double collecting system, codes: 1563: CHILD, 7 YEAR, DIAGNOSIS & CONDITIONS
4923.ADM-86	1477	36	36	Genitourinary conditions: ectopic kidney, codes: 1564: CHILD, 7 YEAR, DIAGNOSIS & CONDITIONS

Master Index to the NCPP Computerized Data Items

12-Dec-83
V.206

DATA ITEM ID	CARD NUM	FROM	TO	DATA ITEM NAME
4923.ADM-86	1477	36	36	Genitourinary conditions deformity of kidney, codes 1565: CHILD, 7 YEAR, DIAGNOSIS & CONDITIONS
4923.ADM-86	1477	36	36	Genitourinary conditions fused testes, codes 1590: CHILD, 7 YEAR, DIAGNOSIS & CONDITIONS
4923.ADM-86	1477	36	36	Genitourinary conditions bipartite ureter, codes 1591: CHILD, 7 YEAR, DIAGNOSIS & CONDITIONS
4923.ADM-86	1477	36	36	Genitourinary conditions separate vagina, codes 1592: CHILD, 7 YEAR, DIAGNOSIS & CONDITIONS
4923.ADM-86	1477	36	36	Genitourinary conditions urethral opening in clitoris, codes 1593: CHILD, 7 YEAR, DIAGNOSIS & CONDITIONS
4923.ADM-86	1477	36	36	Genitourinary conditions absent labia, codes 1594: CHILD, 7 YEAR, DIAGNOSIS & CONDITIONS
4923.ADM-86	1477	36	36	Genitourinary conditions ectopic vaginal opening, codes 1595: CHILD, 7 YEAR, DIAGNOSIS & CONDITIONS
4923.ADM-86	1477	36	36	Genitourinary conditions divided vaginal septum, codes 1596: CHILD, 7 YEAR, DIAGNOSIS & CONDITIONS
4923.ADM-86	1477	36	36	Genitourinary conditions urethral fistula, codes 1597: CHILD, 7 YEAR, DIAGNOSIS & CONDITIONS
4923.ADM-86	1477	36	36	Genitourinary conditions absent vaginal opening, codes 1598: CHILD, 7 YEAR, DIAGNOSIS & CONDITIONS
4923.ADM-86	1477	36	36	Genitourinary conditions intra-abdominal testes, codes 1599: CHILD, 7 YEAR, DIAGNOSIS & CONDITIONS
4923.ADM-86	1477	36	36	Neoplastic disease and/or other tumors, codes 1600: CHILD, 7 YEAR, DIAGNOSIS & CONDITIONS
4923.ADM-86	1477	36	36	Neoplastic disease and/or other tumors parotid cystic mass, codes 1601: CHILD, 7 YEAR, DIAGNOSIS & CONDITIONS
4923.ADM-86	1477	36	36	Neoplastic disease and/or other tumors lipoma, back end other sites, codes 1602: CHILD, 7 YEAR, DIAGNOSIS & CONDITIONS
4923.ADM-86	1477	36	36	Neoplastic disease and/or other tumors papilloma, various sites, codes 1603: CHILD, 7 YEAR, DIAGNOSIS & CONDITIONS
4923.ADM-86	1477	36	36	Neoplastic disease and/or other tumors granuloma annulare, codes 1604: CHILD, 7 YEAR, DIAGNOSIS & CONDITIONS
4923.ADM-86	1477	36	36	Neoplastic disease and/or other tumors sebaceous cyst, codes 1605: CHILD, 7 YEAR, DIAGNOSIS & CONDITIONS
4923.ADM-86	1477	36	36	Neoplastic disease and/or other tumors meso, forearm, codes 1606: CHILD, 7 YEAR, DIAGNOSIS & CONDITIONS
4923.ADM-86	1477	36	36	Neoplastic disease and/or other tumors xanthoma codes 1607: CHILD, 7 YEAR, DIAGNOSIS & CONDITIONS
4923.ADM-86	1477	36	36	Neoplastic disease and/or other tumors Baker cyst, codes 1608: CHILD, 7 YEAR, DIAGNOSIS & CONDITIONS
4923.ADM-86	1477	36	36	Neoplastic disease and/or other tumors glioma, brain, codes 1609: CHILD, 7 YEAR, DIAGNOSIS & CONDITIONS

Master Index to the NCDP Computerized Data Items

12-Dec-83
v.207

DATA ITEM ID	CARD NUM	FROM	TO	DATA ITEM NAME
4923.40M-86	1477	36	36	Neoplastic disease and/or other tumors; bone cyst, codes 16101 CHILD, 7 YEAR, DIAGNOSIS & CONDITIONS
4923.40M-86	1477	36	36	Neoplastic disease and/or other tumors; retinoblastoma, codes 16111 CHILD, 7 YEAR, DIAGNOSIS & CONDITIONS
4923.40M-86	1477	36	36	Neoplastic disease and/or other tumors; epidermal inclusion cyst, codes 16121 CHILD, 7 YEAR, DIAGNOSIS & CONDITIONS
4923.40M-86	1477	36	36	Neoplastic disease and/or other tumors; bronchogenic cyst, codes 16131 CHILD, 7 YEAR, DIAGNOSIS & CONDITIONS
4923.40M-86	1477	36	36	Neoplastic disease and/or other tumors; dentile cyst, codes 16141 CHILD, 7 YEAR, DIAGNOSIS & CONDITIONS
4923.40M-86	1477	36	36	Neoplastic disease and/or other tumors; cyst NOS, various sites, codes 16151 CHILD, 7 YEAR, DIAGNOSIS & CONDITIONS
4923.40M-86	1477	36	36	Neoplastic disease and/or other tumors; epithelioma, codes 16171 CHILD, 7 YEAR, DIAGNOSIS & CONDITIONS
4923.40M-86	1477	36	36	Neoplastic disease and/or other tumors; dermoid cyst, codes 16181 CHILD, 7 YEAR, DIAGNOSIS & CONDITIONS
4923.40M-86	1477	36	36	Neoplastic disease and/or other tumors; fibroma, codes 16191 CHILD, 7 YEAR, DIAGNOSIS & CONDITIONS
4923.40M-86	1477	36	36	Neoplastic disease and/or other tumors; cholelithon, codes 16201 CHILD, 7 YEAR, DIAGNOSIS & CONDITIONS
4923.40M-86	1477	36	36	Neoplastic disease and/or other tumors; histiocytoma, neck, codes 16211 CHILD, 7 YEAR, DIAGNOSIS & CONDITIONS
4923.40M-86	1477	36	36	Neoplastic disease and/or other tumors; tendon sheath tumor, codes 16221 CHILD, 7 YEAR, DIAGNOSIS & CONDITIONS
4923.40M-86	1477	36	36	Neoplastic disease and/or other tumors; astrocytoma, codes 16231 CHILD, 7 YEAR, DIAGNOSIS & CONDITIONS
4923.40M-86	1477	36	36	Neoplastic disease and/or other tumors; mena, muscle, codes 16241 CHILD, 7 YEAR, DIAGNOSIS & CONDITIONS
4923.40M-86	1477	36	36	Neoplastic disease and/or other tumors; neurofibroma, codes 16251 CHILD, 7 YEAR, DIAGNOSIS & CONDITIONS
4923.40M-86	1477	36	36	Neoplastic disease and/or other tumors; polyp, various sites, codes 16271 CHILD, 7 YEAR, DIAGNOSIS & CONDITIONS
4923.40M-86	1477	36	36	Neoplastic disease and/or other tumors; Hodgkin disease, codes 16281 CHILD, 7 YEAR, DIAGNOSIS & CONDITIONS
4923.40M-86	1477	36	36	Neoplastic disease and/or other tumors; vascular tumor, codes 16291 CHILD, 7 YEAR, DIAGNOSIS & CONDITIONS
4923.40M-86	1477	36	36	Neoplastic disease and/or other tumors; lipoblastoma, codes 16301 CHILD, 7 YEAR, DIAGNOSIS & CONDITIONS
4923.40M-86	1477	36	36	Neoplastic disease and/or other tumors; cyst, neck, codes 16321 CHILD, 7 YEAR, DIAGNOSIS & CONDITIONS
4923.40M-86	1477	36	36	Neoplastic disease and/or other tumors; hydrone, codes 16331 CHILD, 7 YEAR, DIAGNOSIS & CONDITIONS

Master Index to the NCPP Computerized Data Items

12-Dec-83
V.20A

DATA ITEM ID	CARD NUM	FROM	TO	DATA ITEM NAME
4923.ADM-86	1477	36	36	Neoplastic disease and/or other tumor; intracranial mass, codes 1638: CHILD, 7 YEAR, DIAGNOSIS & CONDITIONS
4923.ADM-86	1477	36	36	Neoplastic disease and/or other tumor; cholesteatoma, ear, codes 1639: CHILD, 7 YEAR, DIAGNOSIS & CONDITIONS
4923.ADM-86	1477	36	36	Neoplastic disease and/or other tumor; intramedullary tumor, codes 1637: CHILD, 7 YEAR, DIAGNOSIS & CONDITIONS
4923.ADM-86	1477	36	36	Neoplastic disease and/or other tumor; tuberculoma, brain, codes 1638: CHILD, 7 YEAR, DIAGNOSIS & CONDITIONS
4923.ADM-86	1477	36	36	Neoplastic disease and/or other tumor; meningioma, codes 1639: CHILD, 7 YEAR, DIAGNOSIS & CONDITIONS
4923.ADM-86	1477	36	36	Neoplastic disease and/or other tumor; meningioma, codes 1640: CHILD, 7 YEAR, DIAGNOSIS & CONDITIONS
4923.ADM-86	1477	36	36	Neoplastic disease and/or other tumor; meningioma, codes 1641: CHILD, 7 YEAR, DIAGNOSIS & CONDITIONS
4923.ADM-86	1477	36	36	Neoplastic disease and/or other tumor; meningioma, codes 1642: CHILD, 7 YEAR, DIAGNOSIS & CONDITIONS
4923.ADM-86	1477	36	36	Neoplastic disease and/or other tumor; meningioma, codes 1643: CHILD, 7 YEAR, DIAGNOSIS & CONDITIONS
4923.ADM-86	1477	36	36	Neoplastic disease and/or other tumor; meningioma, codes 1644: CHILD, 7 YEAR, DIAGNOSIS & CONDITIONS
4923.ADM-86	1477	36	36	Neoplastic disease and/or other tumor; meningioma, codes 1645: CHILD, 7 YEAR, DIAGNOSIS & CONDITIONS
4923.ADM-86	1477	36	36	Neoplastic disease and/or other tumor; meningioma, codes 1646: CHILD, 7 YEAR, DIAGNOSIS & CONDITIONS
4923.ADM-86	1477	36	36	Neoplastic disease and/or other tumor; meningioma, codes 1647: CHILD, 7 YEAR, DIAGNOSIS & CONDITIONS
4923.ADM-86	1477	36	36	Neoplastic disease and/or other tumor; meningioma, codes 1648: CHILD, 7 YEAR, DIAGNOSIS & CONDITIONS
4923.ADM-86	1477	36	36	Neoplastic disease and/or other tumor; meningioma, codes 1649: CHILD, 7 YEAR, DIAGNOSIS & CONDITIONS
4923.ADM-86	1477	36	36	Neoplastic disease and/or other tumor; meningioma, codes 1650: CHILD, 7 YEAR, DIAGNOSIS & CONDITIONS
4923.ADM-86	1477	36	36	Neoplastic disease and/or other tumor; meningioma, codes 1651: CHILD, 7 YEAR, DIAGNOSIS & CONDITIONS
4923.ADM-86	1477	36	36	Neoplastic disease and/or other tumor; meningioma, codes 1652: CHILD, 7 YEAR, DIAGNOSIS & CONDITIONS
4923.ADM-86	1477	36	36	Neoplastic disease and/or other tumor; meningioma, codes 1653: CHILD, 7 YEAR, DIAGNOSIS & CONDITIONS
4923.ADM-86	1477	36	36	Neoplastic disease and/or other tumor; meningioma, codes 1654: CHILD, 7 YEAR, DIAGNOSIS & CONDITIONS
4923.ADM-86	1477	36	36	Neoplastic disease and/or other tumor; meningioma, codes 1655: CHILD, 7 YEAR, DIAGNOSIS & CONDITIONS

Master Index to the NCRP Computerized Data Items

12-20-63
V.209

DATA
ITEM
30

CARD
NUM

FROM

TO

DATA ITEM NAME

DATA ITEM 30	CARD NUM	FROM	TO	DATA ITEM NAME
4923.ADM-86	1477	36	36	Neoplastic disease and/or other tumors; neuroblastoma, codes 1657; CHILD, 7 YEAR, DIAGNOSIS & CONDITIONS
4923.ADM-86	1477	36	36	Neoplastic disease and/or other tumors; hematoblastoma, codes 1658; CHILD, 7 YEAR, DIAGNOSIS & CONDITIONS
4923.ADM-86	1477	36	36	Neoplastic disease and/or other tumors; euberechnof cyst, codes 1659; CHILD, 7 YEAR, DIAGNOSIS & CONDITIONS
4923.ADM-86	1477	36	36	Neoplastic disease and/or other tumors; ovarian cyst, codes 1660; CHILD, 7 YEAR, DIAGNOSIS & CONDITIONS
4923.ADM-86	1477	36	36	Neoplastic disease and/or other tumors; fibrosarcoma, codes 1661; CHILD, 7 YEAR, DIAGNOSIS & CONDITIONS
4923.ADM-86	1477	36	36	Hematologic conditions; hemophilopathy, codes 1700; CHILD, 7 YEAR, DIAGNOSIS & CONDITIONS
4923.ADM-86	1477	36	36	Hematologic conditions; hemolytic diseases; congenital, codes 1708; CHILD, 7 YEAR, DIAGNOSIS & CONDITIONS
4923.ADM-86	1477	36	36	Hematologic conditions; hemolytic diseases; acquired, codes 1718; CHILD, 7 YEAR, DIAGNOSIS & CONDITIONS
4923.ADM-86	1477	36	36	Hematologic conditions; coagulation defect, codes 1728; CHILD, 7 YEAR, DIAGNOSIS & CONDITIONS
4923.ADM-86	1477	36	36	Hematologic conditions; major hemorrhage, codes 1732; CHILD, 7 YEAR, DIAGNOSIS & CONDITIONS
4923.ADM-86	1477	36	36	Hematologic conditions; anemia, less than 5 gm.%; iron deficiency, codes 1740; CHILD, 7 YEAR, DIAGNOSIS & CONDITIONS
4923.ADM-86	1477	36	36	Hematologic conditions; anemia, less than 5 gm.%; other, codes 1741; CHILD, 7 YEAR, DIAGNOSIS & CONDITIONS
4923.ADM-86	1477	36	36	Hematologic conditions; anemia, less than 5 gm.%; iron deficiency, codes 1752; CHILD, 7 YEAR, DIAGNOSIS & CONDITIONS
4923.ADM-86	1477	36	36	Hematologic conditions; anemia, less than 5 gm.%; other, codes 1753; CHILD, 7 YEAR, DIAGNOSIS & CONDITIONS
4923.ADM-86	1477	36	36	Hematologic conditions; other, codes 1762; CHILD, 7 YEAR, DIAGNOSIS & CONDITIONS
4923.ADM-86	1477	36	36	Skin conditions and malformations; portwine hemangioma, codes 1800; CHILD, 7 YEAR, DIAGNOSIS & CONDITIONS
4923.ADM-86	1477	36	36	Skin conditions and malformations; strawberry hemangioma, codes 1801; CHILD, 7 YEAR, DIAGNOSIS & CONDITIONS
4923.ADM-86	1477	36	36	Skin conditions and malformations; cavernous hemangioma, codes 1802; CHILD, 7 YEAR, DIAGNOSIS & CONDITIONS
4923.ADM-86	1477	36	36	Skin conditions and malformations; hairy pigmented nevus, codes 1803; CHILD, 7 YEAR, DIAGNOSIS & CONDITIONS
4923.ADM-86	1477	36	36	Skin conditions and malformations; pigmented nevus, codes 1804; CHILD, 7 YEAR, DIAGNOSIS & CONDITIONS
4923.ADM-86	1477	36	36	Skin conditions and malformations; lymphangioma, codes 1805; CHILD, 7 YEAR, DIAGNOSIS & CONDITIONS

Master Index to the NCPP Computerized Data Items

12-Dec-83
v.210

DATA ITEM ID	CARD NUM	FROM	TO	DATA ITEM NAME
4923.ADM-86	1477	36	36	Skin conditions and malformations; café au lait spots, codes 1806; CHILD, 7 YEAR, DIAGNOSIS & CONDITIONS
4923.ADM-86	1477	36	36	Skin conditions and malformations; eczema, code 1807; CHILD, 7 YEAR, DIAGNOSIS & CONDITIONS
4923.ADM-86	1477	36	36	Skin conditions and malformations; other non-infectious, codes 1808; CHILD, 7 YEAR, DIAGNOSIS & CONDITIONS
4923.ADM-86	1477	36	36	Skin conditions and malformations; lact of subcutaneous fat, code 1809; CHILD, 7 YEAR, DIAGNOSIS & CONDITIONS
4923.ADM-86	1477	36	36	Skin conditions and malformations; telangiectase, various sites, codes 1810; CHILD, 7 YEAR, DIAGNOSIS & CONDITIONS
4923.ADM-86	1477	36	36	Skin conditions and malformations; hypertrophic hemangioma, code 1811; CHILD, 7 YEAR, DIAGNOSIS & CONDITIONS
4923.ADM-86	1477	36	36	Skin conditions and malformations; vitiligo, code 1812; CHILD, 7 YEAR, DIAGNOSIS & CONDITIONS
4923.ADM-86	1477	36	36	Skin conditions and malformations; supernumerary nipples, codes 1813; CHILD, 7 YEAR, DIAGNOSIS & CONDITIONS
4923.ADM-86	1477	36	36	Skin conditions and malformations; alopecia, code 1814; CHILD, 7 YEAR, DIAGNOSIS & CONDITIONS
4923.ADM-86	1477	36	36	Skin conditions and malformations; hypopigmentation, code 1815; CHILD, 7 YEAR, DIAGNOSIS & CONDITIONS
4923.ADM-86	1477	36	36	Skin conditions and malformations; hypopigmentation, codes 1816; CHILD, 7 YEAR, DIAGNOSIS & CONDITIONS
4923.ADM-86	1477	36	36	Skin conditions and malformations; hyperkeratosis, code 1817; CHILD, 7 YEAR, DIAGNOSIS & CONDITIONS
4923.ADM-86	1477	36	36	Skin conditions and malformations; leathvostis hystrix gravior, codes 1818; CHILD, 7 YEAR, DIAGNOSIS & CONDITIONS
4923.ADM-86	1477	36	36	Skin conditions and malformations; keratosis punctate, code 1819; CHILD, 7 YEAR, DIAGNOSIS & CONDITIONS
4923.ADM-86	1477	36	36	Skin conditions and malformations; epidermolysis bullosa simplex, codes 1820; CHILD, 7 YEAR, DIAGNOSIS & CONDITIONS
4923.ADM-86	1477	36	36	Skin conditions and malformations; acanthosis nigricans, code 1821; CHILD, 7 YEAR, DIAGNOSIS & CONDITIONS
4923.ADM-86	1477	36	36	Skin conditions and malformations; leathvostis vulgaris, code 1822; CHILD, 7 YEAR, DIAGNOSIS & CONDITIONS
4923.ADM-86	1477	36	36	Skin conditions and malformations; leathvostis congenita, code 1823; CHILD, 7 YEAR, DIAGNOSIS & CONDITIONS
4923.ADM-86	1477	36	36	Skin conditions and malformations; white forelock, code 1824; CHILD, 7 YEAR, DIAGNOSIS & CONDITIONS
4923.ADM-86	1477	36	36	Skin conditions and malformations; anal skin tag, code 1825; CHILD, 7 YEAR, DIAGNOSIS & CONDITIONS
4923.ADM-86	1477	36	36	Skin conditions and malformations; cystic hemangioma, code 1826; CHILD, 7 YEAR, DIAGNOSIS & CONDITIONS

Master Index to the NCPP Computerized Data Items

12-Dec-83
v.211

DATA ITEM ID	CARD NUM	FROM	TO	DATA ITEM NAME
4923.ADM-86	1477	36	36	skin conditions and malformations; epibulbar hemangioma, codes 1828; CHILD, 7 YEAR, DIAGNOSIS & CONDITIONS
4923.ADM-86	1477	36	36	skin conditions and malformations; epithelium multiforme, codes 1829; CHILD, 7 YEAR, DIAGNOSIS & CONDITIONS
4923.ADM-86	1477	36	36	skin conditions and malformations; scalp defect, codes 1830; CHILD, 7 YEAR, DIAGNOSIS & CONDITIONS
4923.ADM-86	1477	36	36	syndromes; mongolian (Down's syndrome), codes 1900; CHILD, 7 YEAR, DIAGNOSIS & CONDITIONS
4923.ADM-86	1477	36	36	syndromes; gonadal dysgenesis, codes 1901; CHILD, 7 YEAR, DIAGNOSIS & CONDITIONS
4923.ADM-86	1477	36	36	syndromes; adrenogenital, codes 1902; CHILD, 7 YEAR, DIAGNOSIS & CONDITIONS
4923.ADM-86	1477	36	36	syndromes; Karyen's, codes 1903; CHILD, 7 YEAR, DIAGNOSIS & CONDITIONS
4923.ADM-86	1477	36	36	syndromes; battered child, codes 1904; CHILD, 7 YEAR, DIAGNOSIS & CONDITIONS
4923.ADM-86	1477	36	36	syndromes; von Recklinghausen's, codes 1905; CHILD, 7 YEAR, DIAGNOSIS & CONDITIONS
4923.ADM-86	1477	36	36	syndromes; Pierre Robin, codes 1906; CHILD, 7 YEAR, DIAGNOSIS & CONDITIONS
4923.ADM-86	1477	36	36	syndromes; spina bifida, codes 1907; CHILD, 7 YEAR, DIAGNOSIS & CONDITIONS
4923.ADM-86	1477	36	36	syndromes; Kupter's, codes 1908; CHILD, 7 YEAR, DIAGNOSIS & CONDITIONS
4923.ADM-86	1477	36	36	syndromes; failure to thrive, codes 1909; CHILD, 7 YEAR, DIAGNOSIS & CONDITIONS
4923.ADM-86	1477	36	36	syndromes; other, codes 1910; CHILD, 7 YEAR, DIAGNOSIS & CONDITIONS
4923.ADM-86	1477	36	36	syndromes; ectodermosis erosiva (Stevens-Johnson), codes 1911; CHILD, 7 YEAR, DIAGNOSIS & CONDITIONS
4923.ADM-86	1477	36	36	syndromes; cleidocranial dysostosis, codes 1912; CHILD, 7 YEAR, DIAGNOSIS & CONDITIONS
4923.ADM-86	1477	36	36	syndromes; Prader-Willi, codes 1913; CHILD, 7 YEAR, DIAGNOSIS & CONDITIONS
4923.ADM-86	1477	36	36	syndromes; Scimitar, codes 1914; CHILD, 7 YEAR, DIAGNOSIS & CONDITIONS
4923.ADM-86	1477	36	36	syndromes; congenital ectodermal dysplasia, codes 1915; CHILD, 7 YEAR, DIAGNOSIS & CONDITIONS
4923.ADM-86	1477	36	36	syndromes; Wolf-Parkinson-White, codes 1916; CHILD, 7 YEAR, DIAGNOSIS & CONDITIONS
4923.ADM-86	1477	36	36	syndromes; Lightwood-Albright, codes 1917; CHILD, 7 YEAR, DIAGNOSIS & CONDITIONS
4923.ADM-86	1477	36	36	syndromes; Peland, codes 1918; CHILD, 7 YEAR, DIAGNOSIS & CONDITIONS
4923.ADM-86	1477	36	36	syndromes; Philadelphia chromosome, codes 1919; CHILD, 7 YEAR, DIAGNOSIS & CONDITIONS
4923.ADM-86	1477	36	36	syndromes; Waardenburg, codes 1920; CHILD, 7 YEAR, DIAGNOSIS & CONDITIONS
4923.ADM-86	1477	36	36	syndromes; Cushing, codes 1921; CHILD, 7 YEAR, DIAGNOSIS & CONDITIONS
4923.ADM-86	1477	36	36	syndromes; Cornelle de Lange, codes 1922; CHILD, 7 YEAR, DIAGNOSIS & CONDITIONS
4923.ADM-86	1477	36	36	syndromes; testicular feminization, codes 1923; CHILD, 7 YEAR, DIAGNOSIS & CONDITIONS
4923.ADM-86	1477	36	36	syndromes; Laurence-Moon-Biedl, codes 1924; CHILD, 7 YEAR, DIAGNOSIS & CONDITIONS
4923.ADM-86	1477	36	36	syndromes; long Y chromosome, codes 1925; CHILD, 7 YEAR, DIAGNOSIS & CONDITIONS
4923.ADM-86	1477	36	36	syndromes; mosaic Turner XO/XX, codes 1926; CHILD, 7 YEAR, DIAGNOSIS & CONDITIONS
4923.ADM-86	1477	36	36	syndromes; achondroplasia, codes 1927; CHILD, 7 YEAR, DIAGNOSIS & CONDITIONS
4923.ADM-86	1477	36	36	syndromes; Turner XO, codes 1928; CHILD, 7 YEAR, DIAGNOSIS & CONDITIONS

Master Index to the NCPP Computerized Data Items

12-Dec-83
V.212

DATA ITEM ID	CARD NUM	FROM	TO	DATA ITEM NAME
4923.ADM-06	1477	36	36	Syndromes: osteogenesis imperfecta, codes 1929; CHILD, 7 YEAR, DIAGNOSIS & CONDITIONS
4923.ADM-06	1477	36	36	Syndromes: deletion of short arm of D chromosome, codes 1930; CHILD, 7 YEAR, DIAGNOSIS & CONDITIONS
4923.ADM-06	1477	36	36	Syndromes: mosaicism 45XX/47XX C+, codes 1931; CHILD, 7 YEAR, DIAGNOSIS & CONDITIONS
4923.ADM-06	1477	36	36	Syndromes: mosaicism 45XX/47XX G+, codes 1932; CHILD, 7 YEAR, DIAGNOSIS & CONDITIONS
4923.ADM-06	1477	36	36	Syndromes: Crozon, codes 1934; CHILD, 7 YEAR, DIAGNOSIS & CONDITIONS
4923.ADM-06	1477	36	36	Syndromes: dwarfism, MDS, codes 1935; CHILD, 7 YEAR, DIAGNOSIS & CONDITIONS
4923.ADM-06	1477	36	36	Syndromes: translocation of chromosomes 1 and 2, codes 1937; CHILD, 7 YEAR, DIAGNOSIS & CONDITIONS
4923.ADM-06	1477	36	36	Syndromes: first arch, codes 1938; CHILD, 7 YEAR, DIAGNOSIS & CONDITIONS
4923.ADM-06	1477	36	36	Syndromes: Klinefelter, codes 1939; CHILD, 7 YEAR, DIAGNOSIS & CONDITIONS
4923.ADM-06	1477	36	36	Syndromes: Sturges-Wheeler, codes 1940; CHILD, 7 YEAR, DIAGNOSIS & CONDITIONS
4923.ADM-06	1477	36	36	Syndromes: Enters-Darbois, codes 1941; CHILD, 7 YEAR, DIAGNOSIS & CONDITIONS
4923.ADM-06	1477	36	36	Syndromes: male Turner, codes 1942; CHILD, 7 YEAR, DIAGNOSIS & CONDITIONS
4923.ADM-06	1477	36	36	Syndromes: straight back, codes 1943; CHILD, 7 YEAR, DIAGNOSIS & CONDITIONS
4923.ADM-06	1477	36	36	Syndromes: tuberosa sclerosis, codes 1944; CHILD, 7 YEAR, DIAGNOSIS & CONDITIONS
4923.ADM-06	1477	36	36	Syndromes: Alphenfelter, codes 1945; CHILD, 7 YEAR, DIAGNOSIS & CONDITIONS
4923.ADM-06	1477	36	36	Other endocrine and metabolic diseases: hypothyroidism, codes 2000; CHILD, 7 YEAR, DIAGNOSIS & CONDITIONS
4923.ADM-06	1477	36	36	Other endocrine and metabolic diseases: fibrocystic disease of pancreas, codes 2010; CHILD, 7 YEAR, DIAGNOSIS & CONDITIONS
4923.ADM-06	1477	36	36	Other endocrine and metabolic diseases: diabetes mellitus, codes 2011; CHILD, 7 YEAR, DIAGNOSIS & CONDITIONS
4923.ADM-06	1477	36	36	Other endocrine and metabolic diseases: inborn errors of metabolism, codes 2012; CHILD, 7 YEAR, DIAGNOSIS & CONDITIONS
4923.ADM-06	1477	36	36	Other endocrine and metabolic diseases: partial albinism, codes 2013; CHILD, 7 YEAR, DIAGNOSIS & CONDITIONS
4923.ADM-06	1477	36	36	Other endocrine and metabolic diseases: inguinal hernia, codes 2014; CHILD, 7 YEAR, DIAGNOSIS & CONDITIONS
4923.ADM-06	1477	36	36	Other endocrine and metabolic diseases: hereditary follicularis, codes 2015; CHILD, 7 YEAR, DIAGNOSIS & CONDITIONS
4923.ADM-06	1477	36	36	Other endocrine and metabolic diseases: albinism, codes 2016; CHILD, 7 YEAR, DIAGNOSIS & CONDITIONS
4923.ADM-06	1477	36	36	Other endocrine and metabolic diseases: hypogammaglobulinemia, codes 2017; CHILD, 7 YEAR, DIAGNOSIS & CONDITIONS
4923.ADM-06	1477	36	36	Other endocrine and metabolic diseases: hypercortisolemia, codes 2018; CHILD, 7 YEAR, DIAGNOSIS & CONDITIONS

Master Index to the NCPP Computerized Data Items

12-Dec-83
v.213

DATA ITEM ID	CARD NUM	FROM	TO	DATA ITEM NAME
4923.ADM-86	1477	36	36	Other endocrine and metabolic diseases diabetes insipidus, codes 2019: CHILD, 7 YEAR, DIAGNOSIS & CONDITIONS
4923.ADM-86	1477	36	34	Other endocrine and metabolic diseases hemocvetinuria, codes 2020: CHILD, 7 YEAR, DIAGNOSIS & CONDITIONS
4923.ADM-86	1477	36	36	Other endocrine and metabolic diseases phenylketonuria, codes 2021: CHILD, 7 YEAR, DIAGNOSIS & CONDITIONS
4923.ADM-86	1477	36	36	Other endocrine and metabolic diseases, other, codes 2022: CHILD, 7 YEAR, DIAGNOSIS & CONDITIONS
4923.ADM-86	1477	36	36	Other endocrine and metabolic diseases hyperthyroidism, codes 2023: CHILD, 7 YEAR, DIAGNOSIS & CONDITIONS
4923.ADM-86	1477	36	36	Other endocrine and metabolic diseases ketotic hypoglycemia, codes 2024: CHILD, 7 YEAR, DIAGNOSIS & CONDITIONS
4923.ADM-86	1477	36	36	Other endocrine and metabolic diseases GAD deficiency, codes 2025: CHILD, 7 YEAR, DIAGNOSIS & CONDITIONS
4923.ADM-86	1477	36	36	Other endocrine and metabolic diseases cystathioninuria, codes 2026: CHILD, 7 YEAR, DIAGNOSIS & CONDITIONS
4923.ADM-86	1477	36	36	Other endocrine and metabolic diseases galter, codes 2027: CHILD, 7 YEAR, DIAGNOSIS & CONDITIONS
4923.ADM-86	1477	36	36	Other endocrine and metabolic diseases vitamin D resistant rickets, codes 2028: CHILD, 7 YEAR, DIAGNOSIS & CONDITIONS
4923.ADM-86	1477	36	36	Other endocrine and metabolic diseases still disease, codes 2029: CHILD, 7 YEAR, DIAGNOSIS & CONDITIONS
4923.ADM-86	1477	36	36	Other endocrine and metabolic diseases hemosinemia, codes 2030: CHILD, 7 YEAR, DIAGNOSIS & CONDITIONS
4923.ADM-86	1477	36	36	Other endocrine and metabolic diseases mucopolysaccharinosis San Filippo, codes 2031: CHILD, 7 YEAR, DIAGNOSIS & CONDITIONS
4923.ADM-86	1477	36	36	Other endocrine and metabolic diseases glycogen storage disease, codes 2032: CHILD, 7 YEAR, DIAGNOSIS & CONDITIONS
4923.ADM-86	1477	36	36	Other endocrine and metabolic diseases hyperparathyroidism, codes 2033: CHILD, 7 YEAR, DIAGNOSIS & CONDITIONS
4923.ADM-86	1477	36	36	Other endocrine and metabolic diseases lactosmia, codes 2034: CHILD, 7 YEAR, DIAGNOSIS & CONDITIONS
4923.ADM-86	1477	36	36	Other endocrine and metabolic diseases idiopathic hypercalcaemia, codes 2035: CHILD, 7 YEAR, DIAGNOSIS & CONDITIONS
4923.ADM-86	1477	36	36	Other endocrine and metabolic diseases Hand-Schuller-Christian disease, codes 2036: CHILD, 7 YEAR, DIAGNOSIS & CONDITIONS
4923.ADM-86	1477	36	36	Other endocrine and metabolic diseases lipochondrodystrophy, codes 2051: CHILD, 7 YEAR, DIAGNOSIS & CONDITIONS
4923.ADM-86	1477	36	36	Other endocrine and metabolic diseases Jay-Sachs' disease, codes 2052: CHILD, 7 YEAR, DIAGNOSIS & CONDITIONS
4923.ADM-86	1477	36	36	Other endocrine and metabolic diseases aminociduria NOS, codes 2053: CHILD, 7 YEAR, DIAGNOSIS & CONDITIONS

Master Index to the NCPD Computerized Data Items

14-00000-05
v.23a

DATA ITEM ID	CARD NUM	FROM TO	DATA ITEM NAME
4923.ADM-06	1477	36	Infection, infestation and inflammation; eddlicemia, codes 2100; CHILD, 7 YEAR, DIAGNOSIS & CONDITIONS
4923.ADM-06	1477	36	Infection, infestation and inflammation; central nervous system, codes 2101; CHILD, 7 YEAR, DIAGNOSIS & CONDITIONS
4923.ADM-06	1477	36	Infection, infestation and inflammation; central nervous system; bacterial meningitis, codes 2102; CHILD, 7 YEAR, DIAGNOSIS & CONDITIONS
4923.ADM-06	1477	36	Infection, infestation and inflammation; central nervous system; non-bacterial meningitis, codes 2103; CHILD, 7 YEAR, DIAGNOSIS & CONDITIONS
4923.ADM-06	1477	36	Infection, infestation and inflammation; central nervous system; codes 2104; CHILD, 7 YEAR, DIAGNOSIS & CONDITIONS
4923.ADM-06	1477	36	Infection, infestation and inflammation; central nervous system, other CNS, codes 2105; CHILD, 7 YEAR, DIAGNOSIS & CONDITIONS
4923.ADM-06	1477	36	Infection, infestation and inflammation; congenital rubella syndrome, codes 2106; CHILD, 7 YEAR, DIAGNOSIS & CONDITIONS
4923.ADM-06	1477	36	Infection, infestation and inflammation; congenital toxoplasmosis syndrome, codes 2107; CHILD, 7 YEAR, DIAGNOSIS & CONDITIONS
4923.ADM-06	1477	36	Infection, infestation and inflammation; respiratory pneumonia, codes 2130; CHILD, 7 YEAR, DIAGNOSIS & CONDITIONS
4923.ADM-06	1477	36	Infection, infestation and inflammation; respiratory severe croup, codes 2131; CHILD, 7 YEAR, DIAGNOSIS & CONDITIONS
4923.ADM-06	1477	36	Infection, infestation and inflammation; respiratory bronchiolitis, codes 2132; CHILD, 7 YEAR, DIAGNOSIS & CONDITIONS
4923.ADM-06	1477	36	Infection, infestation and inflammation; respiratory, other respiratory, codes 2133; CHILD, 7 YEAR, DIAGNOSIS & CONDITIONS
4923.ADM-06	1477	36	Infection, infestation and inflammation; genitourinary tract, codes 2150; CHILD, 7 YEAR, DIAGNOSIS & CONDITIONS
4923.ADM-06	1477	36	Infection, infestation and inflammation; bone and joint, codes 2160; CHILD, 7 YEAR, DIAGNOSIS & CONDITIONS
4923.ADM-06	1477	36	Infection, infestation and inflammation; bone and joint; rheumatic fever, acute, codes 2161; CHILD, 7 YEAR, DIAGNOSIS & CONDITIONS
4923.ADM-06	1477	36	Infection, infestation and inflammation; heart, codes 2163; CHILD, 7 YEAR, DIAGNOSIS & CONDITIONS
4923.ADM-06	1477	36	Infection, infestation and inflammation; heart; rheumatic carditis, acute, codes 2164; CHILD, 7 YEAR, DIAGNOSIS & CONDITIONS
4923.ADM-06	1477	36	Infection, infestation and inflammation; gastrointestinals diarrhea requiring hospitalization, codes 2166; CHILD, 7 YEAR, DIAGNOSIS & CONDITIONS
4923.ADM-06	1477	36	Infection, infestation and inflammation; gastrointestinals, codes 2167; CHILD, 7 YEAR, DIAGNOSIS & CONDITIONS
4923.ADM-06	1477	36	Infection, infestation and inflammation; other GI, codes 2168; CHILD, 7 YEAR, DIAGNOSIS & CONDITIONS
4923.ADM-06	1477	36	Infection, infestation and inflammation; liver, codes 2193; CHILD, 7 YEAR, DIAGNOSIS & CONDITIONS

Master Index to the NEPP Computerized Data Files

12-Dec-83
V.215

DATA ITEM ID	CARD NUM	FROM	TO	DATA ITEM NAME
4923.ADM-86	1477	36	36	Infection, infestation and inflammation eye, codes 2195: CHILD, 7 YEAR, DIAGNOSIS & CONDITIONS
4923.ADM-86	1477	36	36	Infection, infestation and inflammation ear, codes 2197: CHILD, 7 YEAR, DIAGNOSIS & CONDITIONS
4923.ADM-86	1477	36	36	Infection, infestation and inflammation skin, codes 2199: CHILD, 7 YEAR, DIAGNOSIS & CONDITIONS
4923.ADM-86	1477	36	36	Infection, infestation and inflammation specific childhood diseases: roseola, codes 2201: CHILD, 7 YEAR, DIAGNOSIS & CONDITIONS
4923.ADM-86	1477	36	36	Infection, infestation and inflammation specific childhood diseases: German measles, codes 2202: CHILD, 7 YEAR, DIAGNOSIS & CONDITIONS
4923.ADM-86	1477	36	36	Infection, infestation and inflammation specific childhood diseases: measles, codes 2203: CHILD, 7 YEAR, DIAGNOSIS & CONDITIONS
4923.ADM-86	1477	36	36	Infection, infestation and inflammation specific childhood diseases: mumps, codes 2204: CHILD, 7 YEAR, DIAGNOSIS & CONDITIONS
4923.ADM-86	1477	36	36	Infection, infestation and inflammation specific childhood diseases: chickenpox, codes 2205: CHILD, 7 YEAR, DIAGNOSIS & CONDITIONS
4923.ADM-86	1477	36	36	Infection, infestation and inflammation specific childhood diseases: whooping cough, codes 2206: CHILD, 7 YEAR, DIAGNOSIS & CONDITIONS
4923.ADM-86	1477	36	36	Infection, infestation and inflammation specific childhood diseases: other, codes 2207: CHILD, 7 YEAR, DIAGNOSIS & CONDITIONS
4923.ADM-86	1477	36	36	Infection, infestation and inflammation unusually recurrent or chronic infections, codes 2231: CHILD, 7 YEAR, DIAGNOSIS & CONDITIONS
4923.ADM-86	1477	36	36	Infection, infestation and inflammation, other, codes 2257: CHILD, 7 YEAR, DIAGNOSIS & CONDITIONS
4923.ADM-86	1477	36	36	Trauma, physical agents, and intoxications head trauma: unconsciousness, codes 2300: CHILD, 7 YEAR, DIAGNOSIS & CONDITIONS
4923.ADM-86	1477	36	36	Trauma, physical agents, and intoxications head trauma: fractured skull, linear, codes 2301: CHILD, 7 YEAR, DIAGNOSIS & CONDITIONS
4923.ADM-86	1477	36	36	Trauma, physical agents, and intoxications head trauma: fractured skull, depressed, codes 2302: CHILD, 7 YEAR, DIAGNOSIS & CONDITIONS
4923.ADM-86	1477	36	36	Trauma, physical agents, and intoxications head trauma: fractured skull, comminuted, codes 2303: CHILD, 7 YEAR, DIAGNOSIS & CONDITIONS
4923.ADM-86	1477	36	36	Trauma, physical agents, and intoxications head trauma: fractured skull, compound, codes 2304: CHILD, 7 YEAR, DIAGNOSIS & CONDITIONS
4923.ADM-86	1477	36	36	Trauma, physical agents, and intoxications head trauma: fractured skull, penetrating, codes 2305: CHILD, 7 YEAR, DIAGNOSIS & CONDITIONS
4923.ADM-86	1477	36	36	Trauma, physical agents, and intoxications head trauma: bloody spinal fluid, codes 2306: CHILD, 7 YEAR, DIAGNOSIS & CONDITIONS
4923.ADM-86	1477	36	36	Trauma, physical agents, and intoxications head trauma: vomit, no x3, codes 2307: CHILD, 7 YEAR, DIAGNOSIS & CONDITIONS
4923.ADM-86	1477	36	36	Trauma, physical agents, and intoxications head trauma: subgaleal hematoma, codes 2308: CHILD, 7 YEAR, DIAGNOSIS & CONDITIONS

Master Index to the NCPP Computerized Data Items

12-00ec-83
V.21A

DATA ITEM ID	CARD NUM	FROM	TO	DATA ITEM NAME
4923.ADM-66	1477	36	36	Trauma, physical agents, and intoxication; fractures, other, codes 2309; CHILD, 7 YEAR, DIAGNOSIS & CONDITIONS
4923.ADM-66	1477	36	36	Trauma, physical agents, and intoxication; burns leading to hospitalization, codes 2359; CHILD, 7 YEAR, DIAGNOSIS & CONDITIONS
4923.ADM-66	1477	36	36	Trauma, physical agents, and intoxication; intoxication, symptomatic; solvent; codes 2369; CHILD, 7 YEAR, DIAGNOSIS & CONDITIONS
4923.ADM-66	1477	36	36	Trauma, physical agents, and intoxication; intoxication, symptomatic; hydrocarbon; kerene, codes 2370; CHILD, 7 YEAR, DIAGNOSIS & CONDITIONS
4923.ADM-66	1477	36	36	Trauma, physical agents, and intoxication; intoxication, symptomatic; hydrocarbon, other; hydrocarbon, codes 2372; CHILD, 7 YEAR, DIAGNOSIS & CONDITIONS
4923.ADM-66	1477	36	36	Trauma, physical agents, and intoxication; intoxication, symptomatic; lead, codes 2382; CHILD, 7 YEAR, DIAGNOSIS & CONDITIONS
4923.ADM-66	1477	36	36	Trauma, physical agents, and intoxication; intoxication, symptomatic, other, codes 2383; CHILD, 7 YEAR, DIAGNOSIS & CONDITIONS
4923.ADM-66	1477	36	36	Trauma, physical agents, and intoxication; unusual or severe reaction to immunization, codes 2408; CHILD, 7 YEAR, DIAGNOSIS & CONDITIONS
4923.ADM-66	1477	36	36	Trauma, physical agents, and intoxication, other, codes 2418; CHILD, 7 YEAR, DIAGNOSIS & CONDITIONS
4923.ADM-66	1477	36	36	Disturbances in homeostasis; shock requiring hospitalization, codes 2500; CHILD, 7 YEAR, DIAGNOSIS & CONDITIONS
4923.ADM-66	1477	36	36	Disturbances in homeostasis; anhydretic penuria; no parenteral fluid therapy, codes 2501; CHILD, 7 YEAR, DIAGNOSIS & CONDITIONS
4923.ADM-66	1477	36	36	Disturbances in homeostasis; electrolyte imbalance, codes 2502; CHILD, 7 YEAR, DIAGNOSIS & CONDITIONS
4923.ADM-66	1477	36	36	Disturbances in homeostasis; hyperthermia (106 degree F or over), codes 2522; CHILD, 7 YEAR, DIAGNOSIS & CONDITIONS
4923.ADM-66	1477	36	36	Disturbances in homeostasis; hypothermia (below 94 degree F), codes 2523; CHILD, 7 YEAR, DIAGNOSIS & CONDITIONS
4923.ADM-66	1477	36	36	Disturbances in homeostasis; episode of "hyponat", with unconsciousness, codes 2524; CHILD, 7 YEAR, DIAGNOSIS & CONDITIONS
4923.ADM-66	1477	36	36	Disturbances in homeostasis; episode of "hyponat", without unconsciousness, codes 2525; CHILD, 7 YEAR, DIAGNOSIS & CONDITIONS
4923.ADM-66	1477	36	36	Disturbances in homeostasis, other, codes 2526; CHILD, 7 YEAR, DIAGNOSIS & CONDITIONS
4923.ADM-66	1477	36	36	Other conditions, codes 2600; CHILD, 7 YEAR, DIAGNOSIS & CONDITIONS
4923.ADM-66	1477	36	36	Procedures; blood transfusion, codes 2700; CHILD, 7 YEAR, DIAGNOSIS & CONDITIONS
4923.ADM-66	1477	36	36	Procedures; parenteral fluids, codes 2701; CHILD, 7 YEAR, DIAGNOSIS & CONDITIONS
4923.ADM-66	1477	36	36	Procedures; spinal puncture, codes 2702; CHILD, 7 YEAR, DIAGNOSIS & CONDITIONS
4923.ADM-66	1477	36	36	Procedures; subdural puncture, codes 2703; CHILD, 7 YEAR, DIAGNOSIS & CONDITIONS
4923.ADM-66	1477	36	36	Procedures; ventricular puncture, codes 2704; CHILD, 7 YEAR, DIAGNOSIS & CONDITIONS
4923.ADM-66	1477	36	36	Procedures; general anesthesia, codes 2705; CHILD, 7 YEAR, DIAGNOSIS & CONDITIONS

Master Index to the NCPP Computerized Data Items

12-Dec-83
V.217

DATA ITEM ID	CARD NUM	FROM	TO	DATA ITEM NAME
4923.ADM-86	1477	36	36	Procedures/ surgery, code: 2706: CHILD, 7 YEAR, DIAGNOSIS & CONDITIONS
4923.ADM-86	1477	36	36	Procedures/ chromosome studies, code: 2731: CHILD, 7 YEAR, DIAGNOSIS & CONDITIONS
4923.ADM-86	1477	36	36	Procedures/ E.E.G., code: 2732: CHILD, 7 YEAR, DIAGNOSIS & CONDITIONS
4923.ADM-86	1477	36	36	Procedures/ radiation therapy, code: 2733: CHILD, 7 YEAR, DIAGNOSIS & CONDITIONS
4923.ADM-86	1477	36	36	Procedures, other, code: 2734: CHILD, 7 YEAR, DIAGNOSIS & CONDITIONS
4923.ADM-86	1477	36	36	Neurological soft signs/ nystagmus, code: 2803: CHILD, 7 YEAR, DIAGNOSIS & CONDITIONS
4923.ADM-86	1477	36	36	Neurological soft signs/ abnormal movements, code: 2804: CHILD, 7 YEAR, DIAGNOSIS & CONDITIONS
4923.ADM-86	1477	36	36	Neurological soft signs/ coordination, code: 2851: CHILD, 7 YEAR, DIAGNOSIS & CONDITIONS
4923.ADM-86	1477	36	36	Neurological soft signs/ mixed cerebral dominance, code: 2866: CHILD, 7 YEAR, DIAGNOSIS & CONDITIONS
4923.ADM-86	1477	36	36	Neurological soft signs/ difficulty with right and left identification, code: 2887: CHILD, 7 YEAR, DIAGNOSIS & CONDITIONS
4923.ADM-86	1477	34	36	Neurological soft signs/ gait abnormality, code: 2888: CHILD, 7 YEAR, DIAGNOSIS & CONDITIONS
4923.ADM-86	1477	36	36	Neurological soft signs/ reflexes (deep tendon and plantar responses), code: 2889: CHILD, 7 YEAR, DIAGNOSIS & CONDITIONS
4923.ADM-86	1477	36	36	Neurological soft signs/ position sense, code: 2890: CHILD, 7 YEAR, DIAGNOSIS & CONDITIONS
4923.ADM-86	1477	36	36	Neurological soft signs/ stereognosis, code: 2891: CHILD, 7 YEAR, DIAGNOSIS & CONDITIONS
4923.ADM-86	1477	36	36	Neurological soft signs/ E.E.G., code: 2892: CHILD, 7 YEAR, DIAGNOSIS & CONDITIONS
4923.ADM-86	1477	36	36	Neurological soft signs, other, code: 2893: CHILD, 7 YEAR, DIAGNOSIS & CONDITIONS
4924.ADM-86	1477	37	37	Medical condition/ source form, name: CHILD, 7 YEAR, DIAGNOSIS & CONDITIONS
4925.ADM-86	1477	36	79	Medical condition/diagnosis/source, repeat of col 32-37 for conditions 2 through 81: CHILD, 7 YEAR, DIAGNOSIS & CONDITIONS (REPEATED FROM ABOVE)
4926.....	1477	60	60	Blank
4927.ADM-86	2877	1	60	Medical condition/diagnosis/source, repeat of card 1477 for conditions 9 through 161: CHILD, 7 YEAR, DIAGNOSIS & CONDITIONS (REPEATED FROM ABOVE)
4928.ADM-86	3477	1	60	Medical condition/diagnosis/source, repeat of card 1477 for conditions 17 through 249: CHILD, 7 YEAR, DIAGNOSIS & CONDITIONS (REPEATED FROM ABOVE)
4929.ADM-86	4877	1	60	Medical condition/diagnosis/source, repeat of card 1477 for conditions 25 through 329: CHILD, 7 YEAR, DIAGNOSIS & CONDITIONS (REPEATED FROM ABOVE)
4930.ADM-86	5477	1	60	Medical condition/diagnosis/source, repeat of card 1477 for conditions 33 through 409: CHILD, 7 YEAR, DIAGNOSIS & CONDITIONS (REPEATED FROM ABOVE)
4931.....	0844	1	5	Card number (sequence, form type, form number, revision number)
4932.....	0844	6	14	NINDB case number
4933.ADM-86	0844	15	14	Form ADM-86 date (day): FETUS, GENERAL, ADMINISTRATIVE (REPEATED FROM ABOVE)
4934.ADM-86	0844	17	14	Form ADM-86 date (day): FETUS, GENERAL, ADMINISTRATIVE (REPEATED FROM ABOVE)

Master Index to the NCPP Computerized Data Items

DATA ITEM ID	CARD NUM	FROM	TO	DATA ITEM NAME
4935.ADM-44	0844	19	20	Form ADM-44 date (yr): FETUS, GENERAL, ADMINISTRATIVE (REPEATED FROM ABOVE)
4936.ADM-44	0844	21	22	Date of fetal or infant death (mo): CHILD, GENERAL, EVENT
4937.ADM-44	0844	23	24	Date of fetal or infant death (day): CHILD, GENERAL, EVENT
4938.ADM-44	0844	25	26	Date of fetal or infant death (yr): CHILD, GENERAL, EVENT
4939.ADM-44	0844	27	28	Birth date (mo): CHILD, GENERAL, ADMINISTRATIVE
4940.ADM-44	0844	29	30	Birth date (day): CHILD, GENERAL, ADMINISTRATIVE
4941.ADM-44	0844	31	32	Birth date (yr): CHILD, GENERAL, ADMINISTRATIVE
4942.ADM-44	0844	33	33	Fetal or infant death autopsy performed: CHILD, GENERAL, PATHOLOGY
4943.ADM-44	0844	34	35	Death, type: CHILD, GENERAL, EVENT
4944.ADM-44	0844	36	36	Death, place: CHILD, GENERAL, EVENT
4945.ADM-44	0844	37	40	Fetal death weight (gm): FETUS, DELIVERY, PHYSICAL EXAM
4946.ADM-44	0844	41	43	Fetal death length, crown rump (cm): FETUS, DELIVERY, PHYSICAL EXAM
4947.ADM-44	0844	44	45	Fetal death gestation (wks): FETUS, DELIVERY, OBSERVATIONS
4948.ADM-44	0844	46	50	Name last: MOTHER, GENERAL, ADMINISTRATIVE
4949.ADM-44	0844	60	60	Name last: CHILD or mother: MOTHER, GENERAL, ADMINISTRATIVE
4950.ADM-44	0844	61	61	Sex: CHILD, NEONATAL, PHYSICAL EXAM
4951.ADM-44	0844	62	76	Death, type, revised definitions: CHILD, GENERAL, EVENT
4952.ADM-44	0844	77	78	Quarterly addition to file: FETUS, GENERAL, ADMINISTRATIVE (REPEATED FROM ABOVE)
4953.ADM-44	0844	79	80	NINDB case number: MOTHER, GENERAL, ADMINISTRATIVE
4954.ADM-44	0844	1	8	Plurality code (blank: child, twinning, etc.): MOTHER, GENERAL, ADMINISTRATIVE
4955.ADM-44	0844	9	9	Administrative
4956.ADM-44	0844	10	10	Birth switch (blank, twin, etc.): MOTHER, GENERAL, ADMINISTRATIVE
4957.ADM-44	0844	11	11	Repeat study pregnancy switch (blank repeat, imposed): MOTHER, GENERAL, ADMINISTRATIVE
4958.ADM-44	0844	12	12	Repeat study pregnancy order: MOTHER, GENERAL, ADMINISTRATIVE
4959.ADM-44	0844	13	13	Cohort I-A (presence): MOTHER, GENERAL, ADMINISTRATIVE
4960.ADM-44	0844	14	14	Cohort I-B (presence): MOTHER, GENERAL, ADMINISTRATIVE
4961.ADM-44	0844	15	15	Cohort I-C (presence): MOTHER, GENERAL, ADMINISTRATIVE
4962.ADM-44	0844	16	16	Blank
4963.ADM-44	0844	17	17	Cohort II-A (presence): MOTHER, GENERAL, ADMINISTRATIVE
4964.ADM-44	0844	18	18	Blank
4965.ADM-44	0844	19	19	Cohort II-B (presence): MOTHER, GENERAL, ADMINISTRATIVE
4966.ADM-44	0844	20	20	Cohort II-C (presence): MOTHER, GENERAL, ADMINISTRATIVE
4967.ADM-44	0844	21	21	Recid document cohort (presence): MOTHER, GENERAL, ADMINISTRATIVE
4968.ADM-44	0844	22	22	Lebor and delivery switch (1988-89, 2008-55): MOTHER, DELIVERY, ADMINISTRATIVE
4969.ADM-44	0844	23	23	Cohort II-A (presence): MOTHER, GENERAL, ADMINISTRATIVE
4970.ADM-44	0844	24	24	Cohort II-B (presence): MOTHER, GENERAL, ADMINISTRATIVE
4971.ADM-44	0844	25	25	Cohort II-C (presence): MOTHER, GENERAL, ADMINISTRATIVE
4972.ADM-44	0844	26	26	Test file case (presence): MOTHER, GENERAL, ADMINISTRATIVE
4973.ADM-44	0844	27	30	Blank

DATA ITEM	CARD NUM	FROM	TO	DATA ITEM NAME
0974....VAR	31		32	AGE (yr): MOTHER, REGISTRATION, CURRENT PREGNANCY
0975....VAR	33		35	Age grouped in 5 year intervals MOTHER, REGISTRATION, CURRENT PREGNANCY
0976....VAR	34		36	Gestation at registration (wks): MOTHER, REGISTRATION, CURRENT PREGNANCY
0977....VAR	36		37	Maternal status MOTHER, REGISTRATION, SOCIOECONOMIC INFO
0978....VAR	37		39	Trimester at registration MOTHER, REGISTRATION, CURRENT PREGNANCY
0979....VAR	38		43	Pregnancy, last prior: survivors: MOTHER, PRECONCEPTION, REPRODUCTIVE HISTORY
0980....VAR	40		45	Pregnancy, last prior: birth weights: MOTHER, PRECONCEPTION, REPRODUCTIVE HISTORY
0981....VAR	42		45	Gravidity, pregnancies, total number of prior: MOTHER, PRECONCEPTION, REPRODUCTIVE HISTORY
0982....VAR	46		47	Parity, pregnancies, total number of prior non abortion of 20 wks gestation or greater: MOTHER, PRECONCEPTION, REPRODUCTIVE HISTORY
0983....VAR	48		49	Deaths, total number of prior: normally: MOTHER, PRECONCEPTION, REPRODUCTIVE HISTORY
0984....VAR	50		51	Livelihood, total number of prior: MOTHER, PRECONCEPTION, REPRODUCTIVE HISTORY
0985....VAR	52		53	Smoking history: cigarettes per day now, number: MOTHER, REGISTRATION, ENVIRONMENTAL EXPOSURE
0986....VAR	54		54	Smoking history: cigarettes per day now, codes: smoker, non-smoker: MOTHER, REGISTRATION, ENVIRONMENTAL EXPOSURE
0987....VAR	55		56	Prenatal visitor, total number: MOTHER, PRENATAL, ADMINISTRATIVE
0988....VAR	57		58	Smoking history: years smoked at registration: MOTHER, REGISTRATION, ENVIRONMENTAL EXPOSURE
0989....VAR	59		64	Menstrual periods LMP, first day (mo/day/yr): MOTHER, PRECONCEPTION, GYNECOLOGICAL HISTORY
0990....VAR	65		70	Menstrual periods PHP, first day (mo/day/yr): MOTHER, REGISTRATION, GYNECOLOGICAL HISTORY
0991....VAR	71		72	Fertility, length of time to become pregnant: MOTHER, REGISTRATION, GYNECOLOGICAL HISTORY
0992....VAR	73		73	Sterility investigations: MOTHER, REGISTRATION, GYNECOLOGICAL HISTORY
0993....VAR	74		74	Radiologic examinations during the three months prior to registration: MOTHER, PRECONCEPTION, GYNECOLOGICAL HISTORY
0994....VAR	75		80	Perinatal follow up visit, 08-8, date of first (mo/day/yr): MOTHER, PRENATAL, MEDICAL HISTORY
0995....VAR	81		82	Weight (in): MOTHER, PRENATAL, PHYSICAL EXAM
0996....VAR	83		85	Weight, pre pregnancy (lbs): MOTHER, PRECONCEPTION, PHYSICAL EXAM
0997....VAR	86		88	Weight gain (lbs): MOTHER, PRENATAL, PHYSICAL EXAM
0998....VAR	89		91	Hematocrit lowest level, percent: MOTHER, PRENATAL, CLINICAL LAB
0999....VAR	92		92	Hematocrit lowest level, grouped: MOTHER, PRENATAL, CLINICAL LAB
5000....VAR	93		95	Hemoglobin, lowest value (grams): MOTHER, PRENATAL, CLINICAL LAB
5001....VAR	94		96	Hemoglobin, lowest value (grouped): MOTHER, PRENATAL, CLINICAL LAB
5002....VAR	97		97	Neck/artery, no, yes: MOTHER, PRENATAL, CLINICAL LAB
5003....VAR	98		98	(Hypertension): blood pressure systolic 160 or greater and/or diastolic 110 or greater post partum: MOTHER, POSTPARTUM, PHYSICAL EXAM

Master Index to the NCPP Computerized Data Items

12-Dec-63
v.220

DATA ITEM ID	CARD NUM	FROM	TO	DATA ITEM NAME
5004....VAR		99	99	(Hypertension); blood pressure systolic 160 or greater end/or diastolic 110 or greater 24 weeks gestation to labor; MOTHER, PRENATAL, PHYSICAL EXAM
5005....VAR		100	100	(Hypertension); blood pressure systolic 160 or greater end/or diastolic 110 or greater prior to 24 weeks gestation; MOTHER, PRENATAL, PHYSICAL EXAM
5006....VAR		101	101	(Hypertension); blood pressure systolic 160 or greater end or diastolic 110 or greater; intrapartum; MOTHER, INTRAPARTUM, PHYSICAL EXAM
5007....VAR		102	102	Albuminuria; proteinuria; five qms and more; MOTHER, INTRAPARTUM, CLINICAL LAB
5008....VAR		103	103	Albuminuria; proteinuria; five qms and more; MOTHER, POSTPARTUM, CLINICAL LAB
5009....VAR		104	104	Albuminuria; proteinuria; MOTHER, PRENATAL, CLINICAL LAB
5010....VAR		105	105	Albuminuria; proteinuria; prior to 24 weeks gestation; MOTHER, PRENATAL, CLINICAL LAB
5011....VAR		106	106	Albuminuria; proteinuria; 24 weeks gestation to labor; MOTHER, PRENATAL, CLINICAL LAB
5012....VAR		107	107	18-60 conditions; switch; date availability; any info in variable file locations 108-266, zero, 267; MOTHER, GENERAL, ADMINISTRATIVE
5013....VAR		108	108	Cardiovascular disease; organic heart disease; MOTHER, GENERAL, DIAGNOSIS & CONDITIONS
5014....VAR		109	109	Cardiovascular disease; organic heart disease, no symptoms on exertion; MOTHER, PRENATAL, OBSERVATIONS
5015....VAR		110	110	Cardiovascular disease; organic heart disease, symptoms on exertion; MOTHER, PRENATAL, OBSERVATIONS
5016....VAR		111	111	Cardiovascular disease; organic heart disease, symptoms on limited activity; MOTHER, PRENATAL, OBSERVATIONS
5017....VAR		112	112	Cardiovascular disease; organic heart disease, symptoms on bed rest; MOTHER, PRENATAL, OBSERVATIONS
5018....VAR		113	113	Cardiovascular disease; rheumatic fever; acute or recurrent; MOTHER, GENERAL, DIAGNOSIS & CONDITIONS
5019....VAR		114	114	Thrombotic phlebitis; MOTHER, GENERAL, DIAGNOSIS & CONDITIONS
5020....VAR		115	115	Thrombotic phlebitis; regional increase in body heat; MOTHER, GENERAL, PHYSICAL EXAM
5021....VAR		116	116	Thrombotic phlebitis; fever 100.8 or greater; MOTHER, GENERAL, OBSERVATIONS
5022....VAR		117	117	Thrombotic phlebitis; regional swelling; MOTHER, GENERAL, OBSERVATIONS
5023....VAR		118	118	Thrombotic phlebitis; palpable thrombus; MOTHER, GENERAL, PHYSICAL EXAM
5024....VAR		119	119	Thrombotic phlebitis; vein tenderness; MOTHER, GENERAL, PHYSICAL EXAM
5025....VAR		120	120	Thrombotic phlebitis; embolizations; MOTHER, GENERAL, OBSERVATIONS
5026....VAR		121	121	Cardiovascular disease; other; MOTHER, GENERAL, DIAGNOSIS & CONDITIONS
5027....VAR		122	122	Tuberculosis; active; MOTHER, GENERAL, DIAGNOSIS & CONDITIONS
5028....VAR		123	123	Tuberculosis; active with positive culture; MOTHER, PRENATAL, CLINICAL LAB
5029....VAR		124	124	Tuberculosis; active with positive culture; other; MOTHER, PRENATAL, CLINICAL LAB
5030....VAR		125	125	Tuberculosis; active with positive guinea pig inoculation; MOTHER, PRENATAL, CLINICAL LAB
5031....VAR		126	126	Tuberculosis; active with x-ray; (pediatric) evidence of disease; MOTHER, PRENATAL, XRAY

Master Index to the HCPP Computerized Data Items

12-Dec-83
V.221

DATA ITEM ID	CARD NUM	F404	F404 TO	DATA ITEM NAME
5032....VAR		127	127	Tuberculosis, active with x-rays (radiographic) evidence of disease; progressive; MOTHER, PRENATAL, X-RAY
5033....VAR		128	128	Tuberculosis, inactive; MOTHER, GENERAL, DIAGNOSIS & CONDITIONS
5034....VAR		129	129	Pneumonia; MOTHER, GENERAL, DIAGNOSIS & CONDITIONS
5035....VAR		130	130	Pneumonia, bacterial culture positive; MOTHER, PRENATAL, CLINICAL LAB
5036....VAR		131	131	Pneumonia, viral and/or serologic evidence; MOTHER, PRENATAL, CLINICAL LAB
5037....VAR		132	132	Pneumonia, chest x-rays (radiographic) evidence of disease; MOTHER, PRENATAL, CLINICAL LAB
5038....VAR		133	133	Asthma; bronchitis; MOTHER, GENERAL, DIAGNOSIS & CONDITIONS
5039....VAR		134	134	Asthma; bronchitis; acute; MOTHER, PRENATAL, EVENT
5040....VAR		135	135	Asthma; bronchitis; status asthmaticus; MOTHER, PRENATAL, EVENT
5041....VAR		136	136	Thoracic surgery; MOTHER, PRENATAL, PROCEDURE
5042....VAR		137	137	Pulmonary disease; other; MOTHER, GENERAL, DIAGNOSIS & CONDITIONS
5043....VAR		138	138	Anemia; MOTHER, GENERAL, DIAGNOSIS & CONDITIONS
5044....VAR		139	139	Anemia; abnormal iron serum; MOTHER, PRENATAL, CLINICAL LAB
5045....VAR		140	140	Anemia; abnormal high iron binding capacity; MOTHER, PRENATAL, CLINICAL LAB
5046....VAR		141	141	Anemia; abnormal high photodensitometric; MOTHER, PRENATAL, CLINICAL LAB
5047....VAR		142	142	Anemia; abnormal peripheral RBC smear; MOTHER, PRENATAL, CLINICAL LAB
5048....VAR		143	143	Anemia; abnormal bone marrow smear; MOTHER, PRENATAL, CLINICAL LAB
5049....VAR		144	144	Anemia; clinical response to iron therapy; MOTHER, PRENATAL, CLINICAL LAB
5050....VAR		145	145	Anemia; abnormal hemoglobin & electrophoresis; MOTHER, PRENATAL, CLINICAL LAB
5051....VAR		146	146	Anemia; sickling in peripheral blood; MOTHER, PRENATAL, CLINICAL LAB
5052....VAR		147	147	Anemia; other findings; MOTHER, PRENATAL, CLINICAL LAB
5053....VAR		148	148	Coagulation defects; MOTHER, GENERAL, DIAGNOSIS & CONDITIONS
5054....VAR		149	149	Coagulation defects; prothrombin, abnormal; low; MOTHER, PRENATAL, CLINICAL LAB
5055....VAR		150	150	Coagulation defects; prothrombin, abnormal; low; MOTHER, PRENATAL, CLINICAL LAB
5056....VAR		151	151	Coagulation defects; fibrinogen, abnormal; low; MOTHER, PRENATAL, CLINICAL LAB
5057....VAR		152	152	Coagulation defects; clotting time prolonged; abnormal; MOTHER, PRENATAL, CLINICAL LAB
5058....VAR		153	153	Coagulation defects; fibrinogen, clinical response to administration; MOTHER, PRENATAL, EVENT
5059....VAR		154	154	Coagulation defects; other findings; MOTHER, GENERAL, DIAGNOSIS & CONDITIONS
5060....VAR		155	155	Bleedy hemostatic diseases; other; MOTHER, GENERAL, DIAGNOSIS & CONDITIONS
5061....VAR		156	156	Diabetes mellitus; MOTHER, GENERAL, DIAGNOSIS & CONDITIONS
5062....VAR		157	157	Diabetes mellitus; blood glucose 200 mg. percent or greater; MOTHER, PRENATAL, CLINICAL LAB
5063....VAR		158	158	Diabetes mellitus; insulin or oral hypoglycemic therapy; MOTHER, PRENATAL, MEDICATIONS
5064....VAR		159	159	Diabetes mellitus; insulin reactions; MOTHER, PRENATAL, EVENT
5065....VAR		160	160	Diabetes mellitus; diabetic coma; MOTHER, PRENATAL, EVENT
5066....VAR		161	161	Diabetes mellitus; keto acidosis; MOTHER, GENERAL, DIAGNOSIS & CONDITIONS
5067....VAR		162	162	Diabetes mellitus; duration five years or greater; MOTHER, PRENATAL, DIAGNOSIS & CONDITIONS

Master Index to the NCPD Computerized Data Items

12-Dec-83
V.222

DATA ITEM ID	CARD NUM	FROM	TO	DATA ITEM NAME
506C....VAR		163	163	Glucose tolerance test abnormal; MOTHER, GENERAL, CLINICAL LAB
5069....VAR		164	164	Hypothyroidism; MOTHER, GENERAL, DIAGNOSIS & CONDITIONS
5070....VAR		165	165	Hypothyroidism; basal metabolic rate (BMR) abnormal; low; MOTHER, PRENATAL, CLINICAL LAB
5071....VAR		166	166	Hypothyroidism; protein bound iodine (PBI) abnormal; low; MOTHER, PRENATAL, CLINICAL LAB
5072....VAR		167	167	Hypothyroidism; butanol extractable iodine (BEI) abnormal; low; MOTHER, PRENATAL, CLINICAL LAB
5073....VAR		168	168	Hypothyroidism; iodine 131 uptake, abnormal; low; MOTHER, PRENATAL, CLINICAL LAB
5074....VAR		169	169	Hypothyroidism; clinical response to thyroid supplementations; MOTHER, PRENATAL, EVENT
5075....VAR		170	170	Hypothyroidism; MOTHER, GENERAL, DIAGNOSIS & CONDITIONS
5076....VAR		171	171	Hypothyroidism; basal metabolic rate (BMR), abnormal; high; MOTHER, PRENATAL, CLINICAL LAB
5077....VAR		172	172	Hypothyroidism; protein bound iodine (PBI), abnormal; high; MOTHER, PRENATAL, CLINICAL LAB
5078....VAR		173	173	Hypothyroidism; butanol extractable iodine (BEI), abnormal; high; MOTHER, PRENATAL, CLINICAL LAB
5079....VAR		174	174	Hypothyroidism; iodine 131 uptake, abnormal; high; MOTHER, PRENATAL, CLINICAL LAB
5080....VAR		175	175	Hypothyroidism; clinical response to therapy; MOTHER, PRENATAL, EVENT
5081....VAR		176	176	Thyroid; surgery; MOTHER, GENERAL, PROCEDURE
5082....VAR		177	177	Metabolic disorders; endocrine disorders, other; MOTHER, GENERAL, DIAGNOSIS & CONDITIONS
5083....VAR		178	178	Syphilis; MOTHER, GENERAL, DIAGNOSIS & CONDITIONS
5084....VAR		179	179	Syphilis; serology positive; MOTHER, PRENATAL, CLINICAL LAB
5085....VAR		180	180	Syphilis; cerebrospinal fluid positive; MOTHER, PRENATAL, CLINICAL LAB
5086....VAR		181	181	Syphilis; treponema immobilization test positive; MOTHER, PRENATAL, CLINICAL LAB
5087....VAR		182	182	Syphilis; dark field positive; MOTHER, PRENATAL, CLINICAL LAB
5088....VAR		183	183	Gonorrhea; MOTHER, GENERAL, DIAGNOSIS & CONDITIONS
5089....VAR		184	184	Gonorrhea; culture positive; MOTHER, PRENATAL, CLINICAL LAB
5090....VAR		185	185	Gonorrhea; smear positive; MOTHER, PRENATAL, CLINICAL LAB
5091....VAR		186	186	Veneral disease, other; MOTHER, GENERAL, DIAGNOSIS & CONDITIONS
5092....VAR		187	187	Glomerulonephritis, acute and chronic; MOTHER, GENERAL, DIAGNOSIS & CONDITIONS
5093....VAR		188	188	KUB; infection; fever 100.0 or greater; MOTHER, PRENATAL, OBSERVATIONS
5094....VAR		189	189	KUB; infection; fever 100.0 or greater; MOTHER, PRENATAL, OBSERVATIONS
5095....VAR		190	190	KUB; infection; CVA tenderness; MOTHER, PRENATAL, PHYSICAL EXAM
5096....VAR		191	191	KUB; infection; urine culture positive; MOTHER, PRENATAL, CLINICAL LAB
5097....VAR		192	192	KUB; infection; pyuria (15 WBC/WPF); MOTHER, PRENATAL, CLINICAL LAB
5098....VAR		193	193	Hematuria (15 RBC/WPF); MOTHER, PRENATAL, CLINICAL LAB
5099....VAR		194	194	Tumor, KUB; MOTHER, GENERAL, DIAGNOSIS & CONDITIONS
5100....VAR		195	195	KUB; surgery; MOTHER, GENERAL, PROCEDURE
5101....VAR		196	196	Urinary tract disease, other; MOTHER, GENERAL, DIAGNOSIS & CONDITIONS

Master Index to the NCHS Computerized Data Items

12-Dec-83
V.223

DATA ITEM ID	CARD NUM	FROM	TO	DATA ITEM NAME
5102....VAR		197	197	Infertility MOTHER, PRECONCEPTION, DIAGNOSIS & CONDITIONS
5103....VAR		198	198	Cervical incompetence MOTHER, GENERAL, GYNECOLOGICAL HISTORY
5104....VAR		199	199	Cervical incompetence surgical MOTHER, GENERAL, GYNECOLOGICAL HISTORY
5105....VAR		200	200	Vaginitis MOTHER, PRENATAL, DIAGNOSIS & CONDITIONS
5106....VAR		201	201	Leptomyoma MOTHER, GENERAL, GYNECOLOGICAL HISTORY
5107....VAR		202	202	Tumor gynecologic, other MOTHER, GENERAL, GYNECOLOGICAL HISTORY
5108....VAR		203	203	Gynecologic surgery MOTHER, GENERAL, GYNECOLOGICAL HISTORY
5109....VAR		204	204	Gynecologic disease, other MOTHER, GENERAL, GYNECOLOGICAL HISTORY
5110....VAR		205	205	Convulsive disorder (not eclamptic) MOTHER, GENERAL, GYNECOLOGICAL HISTORY
5111....VAR		206	206	Convulsions (not eclamptic) during pregnancy MOTHER, GENERAL, DIAGNOSIS & CONDITIONS
5112....VAR		207	207	Mental retardation MOTHER, PRENATAL, DIAGNOSIS & CONDITIONS
5113....VAR		208	208	Prognosis brain disease MOTHER, GENERAL, DIAGNOSIS & CONDITIONS
5114....VAR		209	209	Psychosis neurosis MOTHER, GENERAL, DIAGNOSIS & CONDITIONS
5115....VAR		210	210	Neurologic or neuromuscular disease, other MOTHER, GENERAL, DIAGNOSIS & CONDITIONS
5116....VAR		211	211	Alcoholism MOTHER, GENERAL, DIAGNOSIS & CONDITIONS
5117....VAR		212	212	Drug habituation; addiction; other, GENERAL, DIAGNOSIS & CONDITIONS
5118....VAR		213	213	Neurologic disorders, other psychiatric disorders, other MOTHER, GENERAL, DIAGNOSIS & CONDITIONS
5119....VAR		214	214	Cholecystitis MOTHER, PRENATAL, DIAGNOSIS & CONDITIONS
5120....VAR		215	215	Cholelithiasis MOTHER, PRENATAL, DIAGNOSIS & CONDITIONS
5121....VAR		216	216	Hepatitis MOTHER, GENERAL, DIAGNOSIS & CONDITIONS
5122....VAR		217	217	Appendicitis MOTHER, PRENATAL, DIAGNOSIS & CONDITIONS
5123....VAR		218	218	Colitis ileitis MOTHER, GENERAL, DIAGNOSIS & CONDITIONS
5124....VAR		219	219	Rectal hernia MOTHER, PRENATAL, DIAGNOSIS & CONDITIONS
5125....VAR		220	220	Peptic ulcer MOTHER, GENERAL, DIAGNOSIS & CONDITIONS
5126....VAR		221	221	Gastrointestinal surgery MOTHER, GENERAL, PROCEDURE
5127....VAR		222	222	Tumor gastrointestinal MOTHER, GENERAL, DIAGNOSIS & CONDITIONS
5128....VAR		223	223	Gastrointestinal disease, other MOTHER, GENERAL, DIAGNOSIS & CONDITIONS
5129....VAR		224	224	Hypertension MOTHER, PRENATAL, DIAGNOSIS & CONDITIONS
5130....VAR		225	225	Breast disorder MOTHER, PRENATAL, DIAGNOSIS & CONDITIONS
5131....VAR		226	226	Integument and appendages, other MOTHER, GENERAL, DIAGNOSIS & CONDITIONS
5132....VAR		227	227	Hyperemesis gravidarum MOTHER, PRENATAL, DIAGNOSIS & CONDITIONS
5133....VAR		228	228	Hyperemesis gravidarum; interavenous therapy MOTHER, PRENATAL, PROCEDURE
5134....VAR		229	229	Hyperemesis gravidarum; acetaminophen MOTHER, PRENATAL, CLINICAL LAB
5135....VAR		230	230	Hydranfius MOTHER, PRENATAL, DIAGNOSIS & CONDITIONS
5136....VAR		231	231	Uterine bleeding, other first trimester MOTHER, PRENATAL, EVENT
5137....VAR		232	232	Uterine bleeding, other second trimester MOTHER, PRENATAL, EVENT
5138....VAR		233	233	Uterine bleeding, other third trimester MOTHER, PRENATAL, EVENT
5139....VAR		234	234	Shocks anesthetic MOTHER, GENERAL, DIAGNOSIS & CONDITIONS
5140....VAR		235	235	Shocks hemodynamic MOTHER, GENERAL, DIAGNOSIS & CONDITIONS
5141....VAR		236	236	Shocks sedative MOTHER, GENERAL, DIAGNOSIS & CONDITIONS

Master Index to the VCPD Computerized Data Items

12-Dec-83
V.228

DATA ITEM ID	CARD NUM	FROM	TO	DATA ITEM NAME
5142....VAR		237	237	Shock, positional; vena cava syndrome; MOTHER, GENERAL, DIAGNOSIS & CONDITIONS
5143....VAR		238	238	Shock, other; MOTHER, GENERAL, DIAGNOSIS & CONDITIONS
5144....VAR		239	239	Anesthetic accident, other; MOTHER, GENERAL, EVENT
5145....VAR		240	240	Maternal; death; MOTHER, GENERAL, EVENT
5146....VAR		241	241	Hemorrhage within 24 hours of delivery (early); MOTHER, POSTPARTUM, EVENT
5147....VAR		242	242	Hemorrhage 24 hours post delivery (late); MOTHER, POSTPARTUM, EVENT
5148....VAR		243	243	Puerperal; infection during period of hospitalization; MOTHER, POSTPARTUM, DIAGNOSIS & CONDITIONS
5149....VAR		244	244	Puerperal; complications, other; MOTHER, POSTPARTUM, DIAGNOSIS & CONDITIONS
5150....VAR		245	245	Infectious disease; viral (known or presumed); MOTHER, PRENATAL, DIAGNOSIS & CONDITIONS
5151....VAR		246	246	Infectious disease; bacterial (known or presumed); MOTHER, PRENATAL, DIAGNOSIS & CONDITIONS
5152....VAR		247	247	Infectious disease; parasitic (known or presumed); MOTHER, PRENATAL, DIAGNOSIS & CONDITIONS
5153....VAR		248	248	Infectious disease; fungal (known or presumed); MOTHER, PRENATAL, DIAGNOSIS & CONDITIONS
5154....VAR		249	249	Infectious disease; etiology unknown (known or presumed); MOTHER, PRENATAL, DIAGNOSIS & CONDITIONS
5155....VAR		250	250	Vaccination, attenuated live types; MOTHER, PRENATAL, PROCEDURE
5156....VAR		251	251	Disease and condition not elsewhere specified; MOTHER, GENERAL, DIAGNOSIS & CONDITIONS
5157....VAR		252	252	Bacteriuria studies; MOTHER, PRENATAL, SPECIAL STUDIES
5158....VAR		253	253	Heart volum. studies; MOTHER, PRENATAL, SPECIAL STUDIES
5159....VAR		254	254	Petal; ECG studies; MOTHER, PRENATAL, SPECIAL STUDIES
5160....VAR		255	255	Special studies, other; MOTHER, PRENATAL, SPECIAL STUDIES
5161....VAR		256	256	Cardiovascular disease or condition; number of; MOTHER, GENERAL, DIAGNOSIS & CONDITIONS
5162....VAR		257	257	Pulmonary disease or condition; number of; MOTHER, GENERAL, DIAGNOSIS & CONDITIONS
5163....VAR		258	258	Hematologic; blood disease or condition; number of; MOTHER, GENERAL, DIAGNOSIS & CONDITIONS
5164....VAR		259	259	Metabolic; endocrine disease or condition; number of; MOTHER, GENERAL, DIAGNOSIS & CONDITIONS
5165....VAR		260	260	Veneral disease or condition; number of; MOTHER, GENERAL, DIAGNOSIS & CONDITIONS
5166....VAR		261	261	Urinary tract disease or condition; number of; MOTHER, GENERAL, DIAGNOSIS & CONDITIONS
5167....VAR		262	262	Gynecological disease or condition; number of; MOTHER, GENERAL, DIAGNOSIS & CONDITIONS
5168....VAR		263	263	Neurologic; psychiatric disease or condition; number of; MOTHER, GENERAL, DIAGNOSIS & CONDITIONS
5169....VAR		264	264	Gastrointestinal disease or condition; number of; MOTHER, GENERAL, DIAGNOSIS & CONDITIONS

Master Index to the MCPP Computerized Data Items

12-Dec-83
V.225

DATA ITEM ID	CARD NUM	FROM	TO	DATA ITEM NAME
5170.....VAR		265	265	Integument and appendages disease or condition, number of; MOTHER, GENERAL, DIAGNOSIS & CONDITIONS
5171.....VAR		266	266	Obstetrical complications, number of; MOTHER, PRENATAL, DIAGNOSIS & CONDITIONS
5172.....VAR		267	267	Puerperal complications, number of; MOTHER, POSTPARTUM, DIAGNOSIS & CONDITIONS
5173.....VAR		268	268	Infectious diseases, number of; MOTHER, PRENATAL, DIAGNOSIS & CONDITIONS
5176.....VAR		269	269	Work status; current; employment status, working/not working; MOTHER, REGISTRATION, WORK HISTORY
5175.....VAR		270	271	Education (yr); MOTHER, GENERAL, SOCIOECONOMIC INFO
5176.....VAR		272	272	Education, categorized; MOTHER, GENERAL, SOCIOECONOMIC INFO
5177.....VAR		273	274	Income, to nearest thousand dollars; FAMILY, GENERAL, SOCIOECONOMIC INFO
5178.....VAR		275	275	Income, categorized; FAMILY, GENERAL, SOCIOECONOMIC INFO
5179.....VAR		276	277	Housing density; FAMILY, GENERAL, SOCIOECONOMIC INFO
5180.....VAR		278	27A	Mircholac, size of community; MOTHER, GENERAL, SOCIOECONOMIC INFO
5181.....VAR		279	282	Employed last, date (mo/yr); MOTHER, GENERAL, WORK HISTORY
5182.....VAR		283	284	Mircholac; MOTHER, GENERAL, SOCIOECONOMIC INFO
5183.....VAR		285	285	Religious; MOTHER, GENERAL, SOCIOECONOMIC INFO
5184.....VAR		286	28A	Seizures; convulsions; epilepsies; blindness, total number; BIRTH, PRECONCEPTION, FAMILY OR GENETIC HISTORY
5185.....VAR		287	287	Consequinity of gravida and; father of baby, current pregnancy (revision 0); MOTHER, REGISTRATION, FAMILY OR GENETIC HISTORY
5186.....VAR		288	288	Consequinity of gravida's of parents, (revision 0); MOTHER, GENERAL, FAMILY OR GENETIC HISTORY
5187.....VAR		289	289	Consequinity of gravida's of parents, all revisions; MOTHER, GENERAL, FAMILY OR GENETIC HISTORY
5188.....VAR		290	290	Consequinity of gravida's of parents, all revisions (yes/no/unknown); MOTHER, GENERAL, FAMILY OR GENETIC HISTORY
5189.....VAR		291	291	Consequinity of gravida and; father of baby, all revisions; MOTHER, REGISTRATION, FAMILY OR GENETIC HISTORY
5190.....VAR		292	292	Consequinity of gravida and; father of baby, all revisions (yes/no/unknown); MOTHER, REGISTRATION, FAMILY OR GENETIC HISTORY
5191.....VAR		293	293	Twinning; gravida; MOTHER, GENERAL, FAMILY OR GENETIC HISTORY
5192.....VAR		294	295	Socioeconomic index, at registration; FAMILY, REGISTRATION, SOCIOECONOMIC INFO
5193.....VAR		296	296	Socioeconomic index, categorized; FAMILY, REGISTRATION, SOCIOECONOMIC INFO
5194.....VAR		297	302	Registration date (mo/day/yr); MOTHER, REGISTRATION, ADMINISTRATIVE
5195.....VAR		303	303	Race; MOTHER, GENERAL, SOCIOECONOMIC INFO
5196.....VAR		304	304	Patient status, clinic or private; MOTHER, REGISTRATION, ADMINISTRATIVE
5197.....VAR		305	305	(Memorphae); vaginal bleeding by trimester of reports; MOTHER, PRENATAL, MEDICAL HISTORY
5198.....VAR		306	306	Fever by trimester of reports; MOTHER, PRENATAL, MEDICAL HISTORY
5199.....VAR		307	307	Vomiting by trimester of reports; MOTHER, PRENATAL, MEDICAL HISTORY
5200.....VAR		308	308	Jaundice by trimester of reports; MOTHER, PRENATAL, MEDICAL HISTORY

Master Index to the NCPD Computerized Data Items

12-Dec-83
v.22b

DATA ITEM ID	CARD NUM	FROM	TO	DATA ITEM NAME
5201....VAR		309	309	Edema hands or face by trimester of fetus; MOTHER, PREGNATAL, MEDICAL HISTORY
5202....VAR		310	310	Convulsions by trimester of reports; MOTHER, PREGNATAL, MEDICAL HISTORY
5203....VAR		311	311	Ovulation; MOTHER, PREGNATAL, GYNECOLOGICAL HISTORY
5204....VAR		312	312	Menarche; age at onset of menstruation (years); MOTHER, REGISTRATION, GYNECOLOGICAL HISTORY
5205....VAR		314	314	Menstrual cycle, unusual intervals; MOTHER, REGISTRATION, GYNECOLOGICAL HISTORY
5206....VAR		315	315	Illness confining, preceding 14 months, total number; MOTHER, REGISTRATION, MEDICAL HISTORY
5207....VAR		316	316	Transfusions; MOTHER, REGISTRATION, MEDICAL HISTORY
5208....VAR		317	317	Neonatal exposure total number; MOTHER, REGISTRATION, X-RAY
5209....VAR		316	316	Hospitalizations 12 months or more prior to study, total number; MOTHER, REGISTRATION, HOSPITALIZATIONS
5210....VAR		319	319	Pelvic summation, inlets; MOTHER, PREGNATAL, PHYSICAL EXAM
5211....VAR		320	320	Weight gain, maximum during pregnancy; MOTHER, PREGNATAL, PHYSICAL EXAM
5212....VAR		322	322	Blood pressure, systolic 140 or greater and/or diastolic 90 or greater; (hypertension); MOTHER, PREGNATAL, PHYSICAL EXAM
5213....VAR		323	324	Albuminuria; proteinuria, 2+ or more, number of urine specimens; MOTHER, PREGNATAL, CLINICAL LAB
5214....VAR		325	325	Fetal heart sounds; FETUS, INTRAPARTUM, PHYSICAL EXAM
5215....VAR		326	326	Vaginal bleeding upon or after admissions; MOTHER, INTRAPARTUM, EVENT
5216....VAR		327	327	Glucose; 2+ or more, number of urine specimens; MOTHER, PREGNATAL, CLINICAL LAB
5217....VAR		328	328	Blood pressure, systolic, first recorded; MOTHER, PREGNATAL, PHYSICAL EXAM
5218....VAR		332	333	Blood pressure, systolic, first recorded (coded); MOTHER, PREGNATAL, PHYSICAL EXAM
5219....VAR		334	334	Blood pressure, diastolic, first recorded; MOTHER, PREGNATAL, PHYSICAL EXAM
5220....VAR		337	338	Blood pressure, diastolic, first recorded (coded); MOTHER, PREGNATAL, PHYSICAL EXAM
5221....VAR		339	339	Vaginal bleeding before, during or after admission; MOTHER, INTRAPARTUM, EVENT
5222....VAR		340	340	Accetonuria; MOTHER, PREGNATAL, CLINICAL LAB
5223....VAR		341	341	Weight, prior to delivery, vinyl (lbs); MOTHER, ADMISSION, PHYSICAL EXAM
5224....VAR		344	344	Blood type; MOTHER, PREGNATAL, CLINICAL LAB
5225....VAR		345	345	Coombs' test; MOTHER, PREGNATAL, CLINICAL LAB
5226....VAR		346	346	Rh factor; MOTHER, PREGNATAL, CLINICAL LAB
5227....VAR		347	347	Hematocrit, date of lowest value (mo/day/yr); MOTHER, PREGNATAL, CLINICAL LAB
5228....VAR		353	353	Hemoglobin, date of lowest value (mo/day/yr); MOTHER, PREGNATAL, CLINICAL LAB
5229....VAR		359	359	Marital status changed; MOTHER, GENERAL, SOCIOECONOMIC INFO
5230....VAR		360	361	Persons supported, number; FAMILY, GENERAL, SOCIOECONOMIC INFO
5231....VAR		362	362	Occupations mother, classified; FAMILY, GENERAL, SOCIOECONOMIC INFO
5232....VAR		363	364	Occupations mother, registration; WORK HISTORY
5233....VAR		365	365	Occupation, grouped; never, white or blue collar, welfare, unknown; MOTHER, REGISTRATION, WORK HISTORY
5234....VAR		369	369	Income per capita; FAMILY, GENERAL, SOCIOECONOMIC INFO
5235....VAR		370	371	Occupation; father or head of household, or provide at time she left school; FAMILY, GENERAL, WORK HISTORY

Master Index to the MCPP Computerized Data Items

12-Dec-83
V.227

DATA ITEM ID	CARD NUM	FROM	TO	DATA ITEM NAME
5236....VAR		372	372	Occupations father of gravide, categorized; FAMILY, GENERAL, WORK HISTORY
5237....VAR		373	373	Father of baby or husband living at home; FATHER, REGISTRATION, SOCIOECONOMIC INFO
5238....VAL		374	374	Age father of baby or husband (years); FATHER, REGISTRATION, SOCIOECONOMIC INFO
5239....VAR		375	375	Age father of baby or husband (years); FATHER, REGISTRATION, SOCIOECONOMIC INFO
5240....VAR		376	376	Employment status father of baby or husband; FATHER, REGISTRATION, WORK HISTORY
5241....VAR		377	377	Education father of baby or husband (years); FATHER, GENERAL, SOCIOECONOMIC INFO
5242....VAR		378	378	Education father of baby or husband (years); FATHER, GENERAL, SOCIOECONOMIC INFO
5243....VAR		379	379	Education father of baby or husband, classified; FATHER, GENERAL, SOCIOECONOMIC INFO
5244....VAR		380	380	Father of baby or husband present in home; FATHER, REGISTRATION, SOCIOECONOMIC INFO
5245....VAR		381	381	Father of baby or husband; FATHER, GENERAL, SOCIOECONOMIC INFO
5246....VAR		382	382	Father of baby or husband; FATHER, GENERAL, SOCIOECONOMIC INFO
5247....VAR		383	383	Father of baby or husband; FATHER, GENERAL, SOCIOECONOMIC INFO
5248....VAR		384	384	Father of baby or husband; FATHER, GENERAL, SOCIOECONOMIC INFO
5249....VAR		385	385	Father of baby or husband; FATHER, GENERAL, SOCIOECONOMIC INFO
5250....VAR		386	386	Father of baby or husband; FATHER, GENERAL, SOCIOECONOMIC INFO
5251....VAR		387	387	Occupation, grouped; never, father of baby or husband, white or blue collar, welfare, none, unknown; FATHER, GENERAL, WORK HISTORY
5252....VAR		388	388	Premature births, total number prior to current pregnancy; MOTHER, PRECONCEPTION, REPRODUCTIVE HISTORY
5253....VAR		389	389	Fetal deaths (abortions) at less than 20 weeks gestation, total number prior to current pregnancy; MOTHER, PRECONCEPTION, REPRODUCTIVE HISTORY
5254....VAR		390	390	Pregnancies, multiple, total number prior to current pregnancy; MOTHER, PRECONCEPTION, REPRODUCTIVE HISTORY
5255....VAR		391	391	Pregnancies, multiple, total number prior to current pregnancy; MOTHER, PRECONCEPTION, REPRODUCTIVE HISTORY
5256....VAR		392	392	Stillbirths deaths at 20 weeks gestation or greater; total death prior to current pregnancy; MOTHER, PRECONCEPTION, REPRODUCTIVE HISTORY
5257....VAR		393	393	Deaths neonatal and stillbirths, total number prior to current pregnancy; MOTHER, PRECONCEPTION, REPRODUCTIVE HISTORY
5258....VAR		394	394	Pregnancy, last prior gestation (week); MOTHER, PRECONCEPTION, REPRODUCTIVE HISTORY
5259....VAR		395	395	Siblings full; total number; SIBSHIP, REGISTRATION, FAMILY OF GENETIC HISTORY
5260....VAR		396	396	Siblings full; total number; SIBSHIP, REGISTRATION, FAMILY OF GENETIC HISTORY
5261....VAR		397	397	Siblings full; total number; SIBSHIP, REGISTRATION, FAMILY OF GENETIC HISTORY
5262....VAR		398	398	Siblings full; total number; SIBSHIP, REGISTRATION, FAMILY OF GENETIC HISTORY
5263....VAR		399	399	Siblings full; total number; SIBSHIP, REGISTRATION, FAMILY OF GENETIC HISTORY
5264....VAR		400	400	Siblings full; total number; SIBSHIP, REGISTRATION, FAMILY OF GENETIC HISTORY
5265....VAR		401	401	Siblings full; total number; SIBSHIP, REGISTRATION, FAMILY OF GENETIC HISTORY
5266....VAR		402	402	Siblings full; total number; SIBSHIP, REGISTRATION, FAMILY OF GENETIC HISTORY
5267....VAR		403	403	Siblings full; total number; SIBSHIP, REGISTRATION, FAMILY OF GENETIC HISTORY
5268....VAR		404	404	Siblings full; total number; SIBSHIP, REGISTRATION, FAMILY OF GENETIC HISTORY
5269....VAR		405	405	Siblings full; total number; SIBSHIP, REGISTRATION, FAMILY OF GENETIC HISTORY

Master Index to the NCPP Computerized Data Items

12-00-0003
V.22A

DATA ITEM ID	CARD NUM	FROM	TO	DATA ITEM NAME
5263.....VAR		406	406	Siblings full; death at 28 or more days, total numbers; SIBSHIP, REGISTRATION, FAMILY OF GENETIC HISTORY
5264.....VAR		407	407	Siblings full; Rh incompatibility; blood group incompatibility; jaundice, blood group neonatal; transfusion; SIBSHIP, REGISTRATION, MEDICAL HISTORY
5265.....VAR		408	408	Siblings full; malformations; congenital; total numbers; SIBSHIP, REGISTRATION, MALFORMATIONS
5266.....VAR		409	409	Siblings full; seizures; convulsions; epilepsy, total numbers; SIBSHIP, REGISTRATION, MEDICAL HISTORY
5267.....VAR		410	410	Siblings full; motor defect, total numbers; SIBSHIP, REGISTRATION, MEDICAL HISTORY
5268.....VAR		411	411	Siblings full; sensory defect; hearing; speech or vision, total numbers; SIBSHIP, REGISTRATION, MEDICAL HISTORY
5269.....VAR		412	412	Siblings full; developmental retardation; physical, mental or behavioral, total numbers; SIBSHIP, REGISTRATION, MEDICAL HISTORY
5270.....VAR		413	414	Siblings half; total numbers; SIBSHIP, REGISTRATION, FAMILY OF GENETIC HISTORY
5271.....VAR		415	415	Siblings half; total death prior to 28; gestation, total numbers; SIBSHIP, REGISTRATION, FAMILY OF GENETIC HISTORY
5272.....VAR		416	416	Siblings half; stillborn; death at 28; gestation and over, total numbers; SIBSHIP, REGISTRATION, FAMILY OF GENETIC HISTORY
5273.....VAR		417	417	Siblings half; different fathers; SIBSHIP, REGISTRATION, FAMILY OF GENETIC HISTORY
5274.....VAR		418	418	Siblings half; unknown fathers; SIBSHIP, REGISTRATION, FAMILY OF GENETIC HISTORY
5275.....VAR		419	419	Siblings half; liveborn male, total numbers; SIBSHIP, REGISTRATION, FAMILY OF GENETIC HISTORY
5276.....VAR		420	420	Siblings half; liveborn female, total numbers; SIBSHIP, REGISTRATION, FAMILY OF GENETIC HISTORY
5277.....VAR		421	421	Siblings half; prematurity, total numbers; SIBSHIP, REGISTRATION, FAMILY OF GENETIC HISTORY
5278.....VAR		422	422	Siblings half; living, less than five years of age, total numbers; SIBSHIP, REGISTRATION, FAMILY OF GENETIC HISTORY
5279.....VAR		423	423	Siblings half; living, five years of age and older, total numbers; SIBSHIP, REGISTRATION, FAMILY OF GENETIC HISTORY
5280.....VAR		424	424	Siblings half; death; neonatal, 27 or less days, total numbers; SIBSHIP, REGISTRATION, FAMILY OF GENETIC HISTORY
5281.....VAR		425	425	Siblings half; death at 28 or more days, total numbers; SIBSHIP, REGISTRATION, FAMILY OF GENETIC HISTORY
5282.....VAR		426	426	Siblings half; Rh incompatibility; blood group incompatibility; jaundice, neonatal; transfusion; SIBSHIP, REGISTRATION, MEDICAL HISTORY
5283.....VAR		427	427	Siblings half; malformations; congenital; total numbers; SIBSHIP, REGISTRATION, MALFORMATIONS
5284.....VAR		428	428	Siblings half; seizures; convulsions; epilepsy, total numbers; SIBSHIP, REGISTRATION, MEDICAL HISTORY
5285.....VAR		429	429	Siblings half; motor defect, total numbers; SIBSHIP, REGISTRATION, MEDICAL HISTORY

Master Index to the NCPP Computerized Data Items

12-Dec-83
v.220

DATA ITEM ID	CARD NUM	FROM	TO	DATA ITEM NAME
5286.....VAR		430	430	Siblings half; sensory defects; hearing; speech or/ vision, total numbers; SIBSHIP, REGISTRATION, MEDICAL HISTORY
5287.....VAR		431	431	Siblings half; developmental retardation, physical, mental or behavioral, total numbers; SIBSHIP, REGISTRATION, MEDICAL HISTORY
5288.....VAR		432	432	Siblings; fetal death prior to 20 weeks gestation, total numbers; fetal; SIBSHIP, REGISTRATION, FAMILY OF GENETIC HISTORY
5289.....VAR		433	433	Siblings; fetal death after 20 weeks gestation, total numbers; fetal; SIBSHIP, REGISTRATION, FAMILY OF GENETIC HISTORY
5290.....VAR		434	434	Siblings; liveborn male, total numbers; SIBSHIP, REGISTRATION, FAMILY OF GENETIC HISTORY
5291.....VAR		435	435	Siblings; liveborn female, total numbers; SIBSHIP, REGISTRATION, FAMILY OF GENETIC HISTORY
5292.....VAR		436	436	Siblings; premature, total numbers; SIBSHIP, REGISTRATION, FAMILY OF GENETIC HISTORY
5293.....VAR		437	437	Siblings; living, less than five years of age, total numbers; SIBSHIP, REGISTRATION, FAMILY OF GENETIC HISTORY
5294.....VAR		438	438	Siblings; living, five years of age and older, total numbers; SIBSHIP, REGISTRATION, FAMILY OF GENETIC HISTORY
5295.....VAR		439	439	Siblings; death, neonatal, 27 or less days, total numbers; SIBSHIP, REGISTRATION, FAMILY OF GENETIC HISTORY
5296.....VAR		440	440	Siblings; death at 28 or more days, total numbers; SIBSHIP, REGISTRATION, FAMILY OF GENETIC HISTORY
5297.....VAR		441	441	Siblings; RH incompatibility; blood group incompatibility; jaundice, neonatal; transfusion; SIBSHIP, REGISTRATION, MEDICAL HISTORY
5298.....VAR		442	442	Siblings; malformations; congenital, total numbers; SIBSHIP, REGISTRATION, MALFORMATIONS
5299.....VAR		443	443	Siblings; motor defect, total numbers; SIBSHIP, REGISTRATION, MEDICAL HISTORY
5300.....VAR		444	444	Siblings; sensory defects; hearing; speech or/ vision, total numbers; SIBSHIP, REGISTRATION, MEDICAL HISTORY
5301.....VAR		445	445	Siblings; developmental retardation, physical, mental or behavioral, total numbers; SIBSHIP, REGISTRATION, MEDICAL HISTORY
5302.....VAR		446	447	Siblings; still liveborn, total numbers; SIBSHIP, REGISTRATION, FAMILY OF GENETIC HISTORY
5303.....VAR		448	448	Siblings; liveborn, total numbers; SIBSHIP, REGISTRATION, FAMILY OF GENETIC HISTORY
5304.....VAR		450	450	Siblings; unable to attend regular school, total numbers; SIBSHIP, REGISTRATION, MEDICAL HISTORY
5305.....VAR		451	451	Siblings; fetal death; blood incompatibility; erythroblastosis fetalis; SIBSHIP, REGISTRATION, MEDICAL HISTORY
5306.....VAR		452	452	Siblings; liveborn; blood incompatibility; no transfusion; SIBSHIP, REGISTRATION, MEDICAL HISTORY
5307.....VAR		453	453	Siblings; liveborn; blood incompatibility; requiring exchange transfusion; SIBSHIP, REGISTRATION, MEDICAL HISTORY

Master Index to the NCPP Computerized Data Items

12-Dec-63
V.230

DATA ITEM ID	CARD NUM	FROM	TO	DATA ITEM NAME
5308....VAR		454	454	Cleft lip; palate; siblings; congenitally; malformations; sibship; PRECONCEPTION, MALFORMATIONS
5309....VAR		455	455	Club foot; siblings; congenitally; malformations; sibship; PRECONCEPTION, MALFORMATIONS
5310....VAR		456	456	Fingers or toes; siblings; congenitally; malformations; sibship; PRECONCEPTION, MALFORMATIONS
5311....VAR		457	457	Heart; siblings; congenitally; malformations; sibship; PRECONCEPTION, MALFORMATIONS
5312....VAR		45A	45A	Head or spine; siblings; congenitally; malformations; sibship; PRECONCEPTION, MALFORMATIONS
5313....VAR		459	459	Malformation; other; siblings; congenitally; malformations; sibship; PRECONCEPTION, MALFORMATIONS
5314....VAR		460	460	Motor defect; due to injury; siblings; sibship; PRECONCEPTION, MEDICAL HISTORY
5315....VAR		461	461	Motor defect; due to infection; siblings; sibship; PRECONCEPTION, MEDICAL HISTORY
5316....VAR		462	462	Motor defect; other; siblings; sibship; PRECONCEPTION, MEDICAL HISTORY
5317....VAR		463	463	Sensory defects; visual; blind; siblings; sibship; PRECONCEPTION, MEDICAL HISTORY
5318....VAR		464	464	Sensory defects; hearing; deaf; siblings; sibship; PRECONCEPTION, MEDICAL HISTORY
5319....VAR		465	465	Sensory defects; speech; defect; siblings; sibship; PRECONCEPTION, MEDICAL HISTORY
5320....VAR		466	466	Developmental retardation; physical; siblings; sibship; PRECONCEPTION, MEDICAL HISTORY
5321....VAR		467	467	Developmental retardation; mental; siblings; sibship; PRECONCEPTION, MEDICAL HISTORY
5322....VAR		468	468	Developmental retardation; behavioral/mental; siblings; sibship; PRECONCEPTION, MEDICAL HISTORY
5323....VAR		469	469	Malformations; congenital and physical; defects; other; siblings; MOTHER, GENERAL, MEDICAL HISTORY
5324....VAR		470	470	Sensory defects; siblings; MOTHER, GENERAL, MEDICAL HISTORY
5325....VAR		471	471	Sensory defects; siblings (yes, no, unknown); MOTHER, GENERAL, MEDICAL HISTORY
5326....VAR		472	472	Seizures; convulsions; (epilepsy); siblings; MOTHER, GENERAL, MEDICAL HISTORY
5327....VAR		473	473	Seizures; convulsions; (epilepsy); siblings (yes, no, unknown); MOTHER, GENERAL, MEDICAL HISTORY
5328....VAR		474	474	Motor defects; siblings; MOTHER, GENERAL, MEDICAL HISTORY
5329....VAR		475	475	Motor defects; siblings (yes, no, unknown); MOTHER, GENERAL, MEDICAL HISTORY
5330....VAR		476	476	Mental; retardation; siblings; MOTHER, GENERAL, MEDICAL HISTORY
5331....VAR		477	477	Mental; retardation; siblings (yes, no, unknown); MOTHER, GENERAL, MEDICAL HISTORY
5332....VAR		478	478	Mental illness; (psychiatric treatment); siblings; MOTHER, GENERAL, MEDICAL HISTORY
5333....VAR		479	479	Mental illness; (psychiatric treatment); siblings (yes, no, unknown); MOTHER, GENERAL, MEDICAL HISTORY
5334....VAR		480	480	Malformation; congenitally; siblings; MOTHER, GENERAL, MEDICAL HISTORY
5335....VAR		481	481	Sensory defects; siblings; MOTHER, GENERAL, MEDICAL HISTORY
5336....VAR		482	482	Sensory defects; siblings (yes, no, unknown); MOTHER, GENERAL, MEDICAL HISTORY
5337....VAR		483	483	Seizures; convulsions; (epilepsy); siblings; MOTHER, GENERAL, MEDICAL HISTORY
5338....VAR		484	484	Seizures; convulsions; (epilepsy); siblings (yes, no, unknown); MOTHER, GENERAL, MEDICAL HISTORY

Master Index to the MCPP Computerized Data Items

12-Dec-83
v.231

DATA ITEM ID	CARD NUM	FROM	TO	DATA ITEM NAME
5339.....VAR		405	405	Motor defect(s) siblings
5340.....VAR		406	406	Motor defect(s) siblings (yes, no, unknown); FATHER, GENERAL, MEDICAL HISTORY
5341.....VAR		407	407	Mental retardation(s) siblings (yes, no, unknown); FATHER, GENERAL, MEDICAL HISTORY
5342.....VAR		408	408	Mental retardation(s) siblings (yes, no, unknown); FATHER, GENERAL, MEDICAL HISTORY
5343.....VAR		409	409	Mental illness(es) (psychiatric treatment); siblings; FATHER, GENERAL, MEDICAL HISTORY
5344.....VAR		400	400	Mental illness(es) (psychiatric treatment); siblings (yes, no, unknown); FATHER, GENERAL, MEDICAL HISTORY
5345.....VAR		491	491	Diabetes; siblings; FATHER, GENERAL, MEDICAL HISTORY
5346.....VAR		492	492	Diabetes; siblings (yes, no, unknown); FATHER, GENERAL, MEDICAL HISTORY
5347.....VAR		493	493	Religion; FATHER, GENERAL, SOCIOECONOMIC INFO
5348.....VAR		494	494	Hospitalizations since LMP; MOTHER, PRENATAL, HOSPITALIZATIONS
5349.....VAR		495	495	Heart rate, less than 110 and/or greater than 160; fetus; FETUS, INTRAPARTUM, PHYSICAL EXAM
5350.....VAR		496	503	Risks
5351.....VAR		504	504	Developmental exam present (8 months); CHILD, 8 MONTH, PSYCH EXAM
5352.....VAR		505	507	Bayley scales; mental development, scores; CHILD, 8 MONTH, PSYCH EXAM
5353.....VAR		508	508	Bayley scales; mental development, grouped code; CHILD, 8 MONTH, PSYCH EXAM
5354.....VAR		509	510	Bayley scales; motor development, scores; CHILD, 8 MONTH, PSYCH EXAM
5355.....VAR		511	511	Bayley scales; motor development, grouped code; CHILD, 8 MONTH, PSYCH EXAM
5356.....VAR		512	512	Developmental exam final diagnosis (8 months); CHILD, 8 MONTH, PSYCH EXAM
5357.....VAR		513	513	Developmental exam (8 months), age of child (mths); CHILD, 8 MONTH, PSYCH EXAM
5358.....VAR		514	516	IQ (group code); CHILD, 4 YEAR, PSYCH EXAM
5359.....VAR		517	517	Pathology; gross; membranes and fetal surface, color of fetal surface; PLACENTA, GENERAL, PATHOLOGY
5360.....VAR		518	518	Pathology; gross; membranes and fetal surface, color of fetal surface; PLACENTA, GENERAL, PATHOLOGY
5361.....VAR		519	519	Pathology; gross; membranes and fetal surface, decidua necrosis; PLACENTA, GENERAL, PATHOLOGY
5362.....VAR		520	520	Pathology; gross; membranes and fetal surface, decidua necrosis (yes, no, unknown); PLACENTA, GENERAL, PATHOLOGY
5363.....VAR		521	521	Pathology; gross; membranes and fetal surface, insertion of membranes; PLACENTA, GENERAL, PATHOLOGY
5364.....VAR		522	525	Pathology; gross; membranes and fetal surface, weight; placenta (gms); PLACENTA, GENERAL, PATHOLOGY
5365.....VAR		526	527	Pathology; gross; membranes and fetal surface, weight, categorized; PLACENTA, GENERAL, PATHOLOGY
5366.....VAR		528	528	Pathology; gross; membranes and fetal surface, weight, categorized; PLACENTA, GENERAL, PATHOLOGY
5367.....VAR		529	529	Pathology; gross; cord, type of insertion, membranous, degree; PLACENTA, GENERAL, PATHOLOGY
5368.....VAR		530	530	Pathology; gross; cord, type of insertion, membranous / nonmembranous; PLACENTA, GENERAL, PATHOLOGY
5369.....VAR		531	531	Pathology; gross; cord, arterioles, number; PLACENTA, GENERAL, PATHOLOGY
				Pathology; gross; cut surface, infarcts, size; PLACENTA, GENERAL, PATHOLOGY

Master Index to the NCPP Computerized Data Items

12-Dec-83
V.232

DATA ITEM ID	CARD NUM	FROM	TO	DATA ITEM NAME
5370.....VAR		532	533	Pathology: microscopical membranes; macrophages in amnion or chorion; PLACENTA, GENERAL, PATHOLOGY
5371.....VAR		534	534	Pathology: microscopical membranes; macrophages in amnion or chorion (yes, no, unknown); PLACENTA, GENERAL, PATHOLOGY
5372.....VAR		535	536	Pathology: microscopical membranes; macrophages in decidua; PLACENTA, GENERAL, PATHOLOGY
5373.....VAR		537	537	Pathology: microscopical membranes; macrophages in decidua (yes, no, unknown); PLACENTA, GENERAL, PATHOLOGY
5374.....VAR		538	538	Pathology: microscopical membranes; neutrophilic infiltration; membrane roll; amnion; PLACENTA, GENERAL, PATHOLOGY
5375.....VAR		539	539	Pathology: microscopical membranes; neutrophilic infiltration; membrane roll; amnion (yes, no, unknown); PLACENTA, GENERAL, PATHOLOGY
5376.....VAR		540	540	Pathology: microscopical membranes; neutrophilic infiltration; placental surface; amnion; PLACENTA, GENERAL, PATHOLOGY
5377.....VAR		541	541	Pathology: microscopical membranes; neutrophilic infiltration; placental surface; amnion (yes, no, unknown); PLACENTA, GENERAL, PATHOLOGY
5378.....VAR		542	542	Pathology: microscopical membranes; neutrophilic infiltration; membrane roll; chorion; PLACENTA, GENERAL, PATHOLOGY
5379.....VAR		543	543	Pathology: microscopical membranes; neutrophilic infiltration; membrane roll; chorion (yes, no, unknown); PLACENTA, GENERAL, PATHOLOGY
5380.....VAR		544	544	Pathology: microscopical cord; neutrophilic infiltration; umbilical vein; PLACENTA, GENERAL, PATHOLOGY
5381.....VAR		545	545	Pathology: microscopical cord; neutrophilic infiltration; umbilical vein (yes, no, unknown); PLACENTA, GENERAL, PATHOLOGY
5382.....VAR		546	546	Cord clamped; interval time (sec); PLACENTA, DELIVERY, PROCEDURE
5383.....VAR		549	550	Cord, length (cm); PLACENTA, DELIVERY, PHYSICAL EXAM
5384.....VAR		551	552	Cord, length, categorized; PLACENTA, DELIVERY, PHYSICAL EXAM
5385.....VAR		553	553	Records present; pediatric; CHILD, GENERAL, ADMINISTRATIVE
5386.....VAR		554	554	Sex; CHILD, NEONATAL, PHYSICAL EXAM (PREFERRED)
5387.....VAR		555	555	Apgar, heart rate; 1 minute; CHILD, DELIVERY, PHYSICAL EXAM
5388.....VAR		556	556	Apgar, respiratory effort; 1 minute; CHILD, DELIVERY, PHYSICAL EXAM
5389.....VAR		557	557	Apgar, muscle tone; 1 minute; CHILD, DELIVERY, PHYSICAL EXAM
5390.....VAR		558	558	Apgar, reflex irritability; 1 minute; CHILD, DELIVERY, PHYSICAL EXAM
5391.....VAR		559	559	Apgar, color; 1 minute; CHILD, DELIVERY, PHYSICAL EXAM
5392.....VAR		560	561	Apgar, total; 1 minute; CHILD, DELIVERY, PHYSICAL EXAM
5393.....VAR		562	562	Apgar, total; 1 minute; classified; CHILD, DELIVERY, PHYSICAL EXAM
5394.....VAR		563	563	Apgar, heart rate; 5 minutes; CHILD, DELIVERY, PHYSICAL EXAM
5395.....VAR		564	564	Apgar, respiratory effort; 5 minutes; CHILD, DELIVERY, PHYSICAL EXAM
5396.....VAR		565	565	Apgar, muscle tone; 5 minutes; CHILD, DELIVERY, PHYSICAL EXAM
5397.....VAR		566	566	Apgar, reflex irritability; 5 minutes; CHILD, DELIVERY, PHYSICAL EXAM
5398.....VAR		567	567	Apgar, color; 5 minutes; CHILD, DELIVERY, PHYSICAL EXAM

Master Index to the NCPP Computerized Data Items

12-Dec-83
V.233

DATA ITEM ID	CARD NUM	FROM	TO	ICDA ITEM NAME
5399	VAR	568	569	Anger, total, 5 minutes CHILD, DELIVERY, PHYSICAL EXAM
5400	VAR	570	570	Anger, total, 5 minute, classified CHILD, DELIVERY, PHYSICAL EXAM
5401	VAR	571	571	Suction CHILD, DELIVERY, PROCEDURE
5402	VAR	572	572	Drug medication administered CHILD, DELIVERY, MEDICATIONS
5403	VAR	573	573	Neon administered, open CHILD, DELIVERY, PROCEDURE
5404	VAR	574	574	Oxygen or air administered, positive pressures CHILD, DELIVERY, PROCEDURE
5405	VAR	575	575	Intubation CHILD, DELIVERY, PROCEDURE
5406	VAR	576	576	Procedures, others CHILD, DELIVERY, PROCEDURE
5407	VAR	577	577	Nursery exam, PEDs, present (yes, no) CHILD, NEONATAL, ADMINISTRATIVE
5408	VAR	578	578	Neurological exam CHILD, NEONATAL, DIAGNOSIS & CONDITIONS
5409	VAR	579	579	Antibiotic nursery CHILD, NEONATAL, MEDICATIONS
5410	VAR	580	580	Feeding method nursery, bottle (days) CHILD, NEONATAL, MEDICAL HISTORY
5411	VAR	581	581	Feeding method nursery, breast (days) CHILD, NEONATAL, MEDICAL HISTORY
5412	VAR	582	582	Feeding method nursery, reverse (days) CHILD, NEONATAL, MEDICAL HISTORY
5413	VAR	583	583	Feeding method nursery, tube (days) CHILD, NEONATAL, MEDICAL HISTORY
5414	VAR	584	584	Feeding method nursery, other (days) CHILD, NEONATAL, MEDICAL HISTORY
5415	VAR	585	585	Vitamin I nursery CHILD, NEONATAL, MEDICATIONS
5416	VAR	586	586	Combs, test, direct CHILD, NEONATAL, CLINICAL LAB
5417	VAR	587	587	Alirubin, serum, first, total (mg%) CHILD, NEONATAL, CLINICAL LAB
5418	VAR	588	588	Menetacrit, lowest (mg%) CHILD, NEONATAL, CLINICAL LAB
5419	VAR	591	592	Hemoglobin, lowest (mg%) CHILD, NEONATAL, CLINICAL LAB
5420	VAR	593	594	Hilirubin, serum, maximum (mg%) CHILD, NEONATAL, CLINICAL LAB
5421	VAR	595	595	Hilirubin, serum, maximum (mg%) CHILD, NEONATAL, CLINICAL LAB
5422	VAR	596	596	REN-6 diagnosis, swick, data availability, any info in variable file locations 597-806.
5423	VAR	597	597	Brain abnormality CHILD, NEONATAL, DIAGNOSIS & CONDITIONS
5424	VAR	598	598	Seizures CHILD, NEONATAL, PHYSICAL EXAM
5425	VAR	599	599	Myoclonus CHILD, NEONATAL, PHYSICAL EXAM
5426	VAR	600	600	Hypertonia CHILD, NEONATAL, PHYSICAL EXAM
5427	VAR	601	601	Jitteriness tremulousness CHILD, NEONATAL, PHYSICAL EXAM
5428	VAR	602	602	Hyperreflexivity CHILD, NEONATAL, PHYSICAL EXAM
5429	VAR	603	603	Perilysis/deresis, hemis CHILD, NEONATAL, PHYSICAL EXAM
5430	VAR	604	604	Perilysis/deresis, peris CHILD, NEONATAL, PHYSICAL EXAM
5431	VAR	605	605	Perilysis/deresis, tetras CHILD, NEONATAL, PHYSICAL EXAM
5432	VAR	606	606	Perilysis/deresis, others CHILD, NEONATAL, PHYSICAL EXAM
5433	VAR	607	607	Hypotonia CHILD, NEONATAL, PHYSICAL EXAM
5434	VAR	608	608	Hyperreflexivity CHILD, NEONATAL, PHYSICAL EXAM
5435	VAR	609	609	Lethargy CHILD, NEONATAL, PHYSICAL EXAM
5436	VAR	610	610	Reflexes asymmetric, activity of tone; EMG; CHILD, NEONATAL, PHYSICAL EXAM
5437	VAR	611	611	Reflexes asymmetric but abnormal CHILD, NEONATAL, PHYSICAL EXAM
5438	VAR	612	612	Motor reflex abnormal CHILD, NEONATAL, PHYSICAL EXAM

DATA ITEM ID	CARD NUM	FROM	TO	DATA ITEM NAME
5439.....VAR		613	613	Crv abnormal; CHILD, NEONATAL, PHYSICAL EXAM
5440.....VAR		614	614	Ruck abnormal; CHILD, NEONATAL, PHYSICAL EXAM
5441.....VAR		615	615	Brain abnormality, other; CHILD, NEONATAL, DIAGNOSIS & CONDITIONS
5442.....VAR		616	616	Brain status, abnormal, transient; CHILD, NEONATAL, DIAGNOSIS & CONDITIONS
5443.....VAR		617	617	Brain status, abnormal, persistent; CHILD, NEONATAL, DIAGNOSIS & CONDITIONS
5444.....VAR		618	618	Brain status, abnormal, one exam or no protocol exam; CHILD, NEONATAL, PHYSICAL EXAM
5445.....VAR		619	619	Nerve abnormality, peripheral or cranial; brachial; CHILD, NEONATAL, DIAGNOSIS & CONDITIONS
5446.....VAR		620	620	Nerve abnormality, peripheral or cranial; facial; CHILD, NEONATAL, DIAGNOSIS & CONDITIONS
5447.....VAR		621	621	Nerve abnormality, peripheral or cranial; ocular; CHILD, NEONATAL, DIAGNOSIS & CONDITIONS
5448.....VAR		622	622	Nerve abnormality, peripheral or cranial, other; CHILD, NEONATAL, DIAGNOSIS & CONDITIONS
5449.....VAR		623	623	Skull fractured; CHILD, NEONATAL, DIAGNOSIS & CONDITIONS
5450.....VAR		624	624	Cephalhematoma; CHILD, NEONATAL, DIAGNOSIS & CONDITIONS
5451.....VAR		625	625	Hemorrhage intracranial; CHILD, NEONATAL, DIAGNOSIS & CONDITIONS
5452.....VAR		626	626	Spinal cord abnormality; CHILD, NEONATAL, DIAGNOSIS & CONDITIONS
5453.....VAR		627	627	Neurologic abnormality, other; CHILD, NEONATAL, DIAGNOSIS & CONDITIONS
5454.....VAR		628	628	Encephaly; CHILD, NEONATAL, MALFORMATIONS
5455.....VAR		629	629	Microcephaly; CHILD, NEONATAL, MALFORMATIONS
5456.....VAR		630	630	Hydrocephaly; CHILD, NEONATAL, MALFORMATIONS
5457.....VAR		631	631	Hydrocephaly; CHILD, NEONATAL, MALFORMATIONS
5458.....VAR		632	632	Cranioynostosis; CHILD, NEONATAL, MALFORMATIONS
5459.....VAR		633	633	Cranial sutures, abnormal; sutures; CHILD, NEONATAL, MALFORMATIONS
5460.....VAR		634	634	Skull shape abnormal; CHILD, NEONATAL, MALFORMATIONS
5461.....VAR		635	635	Encephalocyst; CHILD, NEONATAL, MALFORMATIONS
5462.....VAR		636	636	Meningocele; CHILD, NEONATAL, MALFORMATIONS
5463.....VAR		637	637	Pituitary sinus, not dilated; CHILD, NEONATAL, DIAGNOSIS & CONDITIONS
5464.....VAR		638	638	Sinus, midline, other; CHILD, NEONATAL, DIAGNOSIS & CONDITIONS
5465.....VAR		639	639	CNS malformations and related skeletal conditions, other; CHILD, NEONATAL, DIAGNOSIS & CONDITIONS
5466.....VAR		640	640	Vertebral abnormality; CHILD, NEONATAL, DIAGNOSIS & CONDITIONS
5467.....VAR		641	641	Telencephalic; CHILD, NEONATAL, MALFORMATIONS
5468.....VAR		642	642	Metatars adductus; CHILD, NEONATAL, MALFORMATIONS
5469.....VAR		643	643	Calcaneo valgus; CHILD, NEONATAL, MALFORMATIONS
5470.....VAR		644	644	Hip dislocation or dysplasia; congenital; CHILD, NEONATAL, MALFORMATIONS
5471.....VAR		645	645	Extremity hypoplasia or absence; CHILD, NEONATAL, MALFORMATIONS
5472.....VAR		646	646	Polydactyly; CHILD, NEONATAL, MALFORMATIONS
5473.....VAR		647	647	Syndactyly; CHILD, NEONATAL, MALFORMATIONS
5474.....VAR		648	648	Torticollis; CHILD, NEONATAL, DIAGNOSIS & CONDITIONS

Master Index to the NCPP Computerized Data Items

12-Dec-83
V.235

DATA ITEM ID	CARD NUM	FROM	TO	DATA ITEM NAME
5475.....VAR		649	649	Arthrogryposis multiplex CHILD, NEONATAL, MALFORMATIONS
5476.....VAR		650	650	Achondroplasia CHILD, NEONATAL, MALFORMATIONS
5477.....VAR		651	651	Cleft palate, fractured CHILD, NEONATAL, MALFORMATIONS
5478.....VAR		652	652	Fractures, other CHILD, NEONATAL, DIAGNOSIS & CONDITIONS
5479.....VAR		653	653	Musculoskeletal abnormality, other noninfectious CHILD, NEONATAL, DIAGNOSIS & CONDITIONS
5480.....VAR		654	654	Chorioretinitis CHILD, NEONATAL, DIAGNOSIS & CONDITIONS
5481.....VAR		655	655	Neuroretinal fibroplasia CHILD, NEONATAL, DIAGNOSIS & CONDITIONS
5482.....VAR		656	656	Cataract CHILD, NEONATAL, DIAGNOSIS & CONDITIONS
5483.....VAR		657	657	Corneal opacity CHILD, NEONATAL, DIAGNOSIS & CONDITIONS
5484.....VAR		658	658	Microphthalmia CHILD, NEONATAL, MALFORMATIONS
5485.....VAR		659	659	Blindness CHILD, NEONATAL, DIAGNOSIS & CONDITIONS
5486.....VAR		660	660	Myotonia CHILD, NEONATAL, DIAGNOSIS & CONDITIONS
5487.....VAR		661	661	Eye conditions, other noninfectious CHILD, NEONATAL, DIAGNOSIS & CONDITIONS
5488.....VAR		662	662	Eyes, low set CHILD, NEONATAL, PHYSICAL EXAM
5489.....VAR		663	663	Ear pinna malformed CHILD, NEONATAL, MALFORMATIONS
5490.....VAR		664	664	Mandibular cleft anomaly CHILD, NEONATAL, MALFORMATIONS
5491.....VAR		665	665	Deafness CHILD, NEONATAL, DIAGNOSIS & CONDITIONS
5492.....VAR		666	666	Ear conditions, other noninfectious CHILD, NEONATAL, DIAGNOSIS & CONDITIONS
5493.....VAR		667	667	Choanal atresia CHILD, NEONATAL, MALFORMATIONS
5494.....VAR		668	668	Cleft palate CHILD, NEONATAL, MALFORMATIONS
5495.....VAR		669	669	Cleft uvula, bifid CHILD, NEONATAL, MALFORMATIONS
5496.....VAR		670	670	Cleft lip CHILD, NEONATAL, MALFORMATIONS
5497.....VAR		671	671	Cleft gum CHILD, NEONATAL, MALFORMATIONS
5498.....VAR		672	672	Micrognathia CHILD, NEONATAL, MALFORMATIONS
5499.....VAR		673	673	Infollette malformation; larynx malformation; CHILD, NEONATAL, MALFORMATIONS
5500.....VAR		674	674	Respiratory tract, upper mouth conditions, other CHILD, NEONATAL, MALFORMATIONS & CONDITIONS
5501.....VAR		675	675	Diaphragm anomaly CHILD, NEONATAL, DIAGNOSIS & CONDITIONS
5502.....VAR		676	676	Lung anomaly CHILD, NEONATAL, DIAGNOSIS & CONDITIONS
5503.....VAR		677	677	Chest wall anomaly CHILD, NEONATAL, DIAGNOSIS & CONDITIONS
5504.....VAR		678	678	Pectus excavatum CHILD, NEONATAL, MALFORMATIONS
5505.....VAR		679	679	Thoracic abnormality, other CHILD, NEONATAL, DIAGNOSIS & CONDITIONS
5506.....VAR		680	680	Respiratory distress syndrome; hyaline membrane disease; CHILD, NEONATAL, DIAGNOSIS & CONDITIONS
5507.....VAR		681	681	Atelectasis, primary CHILD, NEONATAL, DIAGNOSIS & CONDITIONS
5508.....VAR		682	682	Pneumonia CHILD, NEONATAL, DIAGNOSIS & CONDITIONS
5509.....VAR		683	683	Aspiration before or during delivery CHILD, NEONATAL, EVENT
5510.....VAR		684	684	Aspiration after delivery CHILD, NEONATAL, EVENT
5511.....VAR		685	685	Pulmonary hemorrhage CHILD, NEONATAL, EVENT
5512.....VAR		686	686	Cardiac conditions CHILD, NEONATAL, DIAGNOSIS & CONDITIONS

Master Index to the NCPP Computerized Data Items

12-098-83
V.236

DATA ITEM ID	CARD NUM	FROM	TO	DATA ITEM NAME
5513....VAR	687	687	687	CNS abnormalities CHILD, NEONATAL, DIAGNOSIS & CONDITIONS
5514....VAR	688	688	688	metabolic imbalance; CHILD, NEONATAL, DIAGNOSIS & CONDITIONS
5515....VAR	689	689	689	respiratory abnormality CHILD, NEONATAL, DIAGNOSIS & CONDITIONS
5516....VAR	690	690	690	respiratory abnormality; unknown conditions CHILD, NEONATAL, DIAGNOSIS & CONDITIONS
5517....VAR	691	691	691	respiratory distress; degree noted CHILD, NEONATAL, OBSERVATIONS
5518....VAR	692	692	692	respiratory distress; degree slight CHILD, NEONATAL, OBSERVATIONS
5519....VAR	693	693	693	respiratory distress; degree moderate CHILD, NEONATAL, OBSERVATIONS
5520....VAR	694	694	694	respiratory distress; degree marked CHILD, NEONATAL, OBSERVATIONS
5521....VAR	695	695	695	apnea; primary CHILD, NEONATAL, EVENT
5522....VAR	696	696	696	apnea; single episode CHILD, NEONATAL, EVENT
5523....VAR	697	697	697	apnea; multiple episodes CHILD, NEONATAL, EVENT
5524....VAR	698	698	698	resuscitation during first 5 minutes of life CHILD, NEONATAL, PROCEDURE
5525....VAR	699	699	699	resuscitation after first 5 minutes of life CHILD, NEONATAL, PROCEDURE
5526....VAR	700	700	700	cardiovascular disease; congenital; asymptotic CHILD, NEONATAL, DIAGNOSIS & CONDITIONS
5527....VAR	701	701	701	cardiovascular disease; congenital; symptotic CHILD, NEONATAL, DIAGNOSIS & CONDITIONS
5528....VAR	702	702	702	fibroelastosis CHILD, NEONATAL, DIAGNOSIS & CONDITIONS
5529....VAR	703	703	703	cardiac rhythm disorder CHILD, NEONATAL, DIAGNOSIS & CONDITIONS
5530....VAR	704	704	704	cardiac rate disorder CHILD, NEONATAL, DIAGNOSIS & CONDITIONS
5531....VAR	705	705	705	cardiac enlargement CHILD, NEONATAL, DIAGNOSIS & CONDITIONS
5532....VAR	706	706	706	cardiac decompensation CHILD, NEONATAL, DIAGNOSIS & CONDITIONS
5533....VAR	707	707	707	cardiovascular diagnosis, specific CHILD, NEONATAL, DIAGNOSIS & CONDITIONS
5534....VAR	708	708	708	cardiovascular diseases and conditions, other CHILD, NEONATAL, DIAGNOSIS & CONDITIONS
5535....VAR	709	709	709	tracheo esophageal fistula; CHILD, NEONATAL, MALFORMATIONS
5536....VAR	710	710	710	rudens; atresia CHILD, NEONATAL, MALFORMATIONS
5537....VAR	711	711	711	malrotation CHILD, NEONATAL, MALFORMATIONS
5538....VAR	712	712	712	omphalocele CHILD, NEONATAL, MALFORMATIONS
5539....VAR	713	713	713	visceral perforations; mother, NEONATAL, EVENT
5540....VAR	714	714	714	imperforate anus; anal atresia; CHILD, NEONATAL, MALFORMATIONS
5541....VAR	715	715	715	hernia; inguinal; CHILD, NEONATAL, DIAGNOSIS & CONDITIONS
5542....VAR	716	716	716	hernia; femoral; CHILD, NEONATAL, DIAGNOSIS & CONDITIONS
5543....VAR	717	717	717	hernia; other CHILD, NEONATAL, DIAGNOSIS & CONDITIONS
5544....VAR	718	718	718	alimentary tract malformations and conditions, other noninfectious; CHILD, NEONATAL, DIAGNOSIS & CONDITIONS
5545....VAR	719	719	719	liver abnormality; bile duct and gallbladder abnormality CHILD, NEONATAL, DIAGNOSIS & CONDITIONS
5546....VAR	720	720	720	hypospadias; CHILD, NEONATAL, MALFORMATIONS
5547....VAR	721	721	721	chordee CHILD, NEONATAL, MALFORMATIONS
5548....VAR	722	722	722	genitalia, external abnormalities, other CHILD, NEONATAL, DIAGNOSIS & CONDITIONS

Master Index to the YCPP Computerized Data Items

12-Dec-83
V.237

DATA ITEM ID	CARD NUM	FROM	TO	DATA ITEM NAME
5549....VAR	723	723	723	Bladder outflow urethral obstruction; CHILD, NEONATAL, DIAGNOSIS & CONDITIONS
5550....VAR	724	724	724	Urinary tract obstruction, upper; CHILD, NEONATAL, DIAGNOSIS & CONDITIONS
5551....VAR	725	725	725	Cystic kidney; CHILD, NEONATAL, MALFORMATIONS
5552....VAR	726	726	726	Genitourinary conditions, noninfectious, other; CHILD, NEONATAL, DIAGNOSIS & CONDITIONS
5553....VAR	727	727	727	Neoplastic disease, tumor, specified; CHILD, NEONATAL, DIAGNOSIS & CONDITIONS
5554....VAR	728	728	728	Erythroblastosis; CHILD, NEONATAL, DIAGNOSIS & CONDITIONS
5555....VAR	729	729	729	Erythroblastosis Rh incompatibility; CHILD, NEONATAL, DIAGNOSIS & CONDITIONS
5556....VAR	730	730	730	Erythroblastosis AB0 incompatibility; CHILD, NEONATAL, DIAGNOSIS & CONDITIONS
5557....VAR	731	731	731	Erythroblastosis, other specified; CHILD, NEONATAL, DIAGNOSIS & CONDITIONS
5558....VAR	732	732	732	Hemolytic disease, other specified; CHILD, NEONATAL, DIAGNOSIS & CONDITIONS
5559....VAR	733	733	733	Coagulation defect; CHILD, NEONATAL, DIAGNOSIS & CONDITIONS
5560....VAR	734	734	734	Blood loss, intraperitoneal; CHILD, NEONATAL, EVENT
5561....VAR	735	735	735	Meconium, major, other specified; CHILD, NEONATAL, EVENT
5562....VAR	736	736	736	Hematologic conditions, other; CHILD, NEONATAL, DIAGNOSIS & CONDITIONS
5563....VAR	737	737	737	Hemangiomas extracerebral/cerebral; CHILD, NEONATAL, DIAGNOSIS & CONDITIONS
5564....VAR	738	738	738	Hemangiomas cavernous; CHILD, NEONATAL, DIAGNOSIS & CONDITIONS
5565....VAR	739	739	739	Nevus, hairy; CHILD, NEONATAL, MALFORMATIONS
5566....VAR	740	740	740	Lymphomas; CHILD, NEONATAL, DIAGNOSIS & CONDITIONS
5567....VAR	741	741	741	Sclerema; CHILD, NEONATAL, DIAGNOSIS & CONDITIONS
5568....VAR	742	742	742	Echymoses, severe; CHILD, NEONATAL, DIAGNOSIS & CONDITIONS
5569....VAR	743	743	743	Petechiae, significant; CHILD, NEONATAL, DIAGNOSIS & CONDITIONS
5570....VAR	744	744	744	Nipples, supernumerary; CHILD, NEONATAL, MALFORMATIONS
5571....VAR	745	745	745	Cave au lait spots; CHILD, NEONATAL, MALFORMATIONS
5572....VAR	746	746	746	Skin conditions and malformations, other noninfectious; CHILD, NEONATAL, DIAGNOSIS & CONDITIONS
5573....VAR	747	747	747	Infectious ostiomeatal; CHILD, NEONATAL, DIAGNOSIS & CONDITIONS
5574....VAR	748	748	748	Infectious CNS; CHILD, NEONATAL, DIAGNOSIS & CONDITIONS
5575....VAR	749	749	749	Infectious respiratory; CHILD, NEONATAL, DIAGNOSIS & CONDITIONS
5576....VAR	750	750	750	Infectious urinary tract; CHILD, NEONATAL, DIAGNOSIS & CONDITIONS
5577....VAR	751	751	751	Infectious bone and joints; CHILD, NEONATAL, DIAGNOSIS & CONDITIONS
5578....VAR	752	752	752	Infectious heart; CHILD, NEONATAL, DIAGNOSIS & CONDITIONS
5579....VAR	753	753	753	Infectious gastrointestinal; CHILD, NEONATAL, DIAGNOSIS & CONDITIONS
5580....VAR	754	754	754	Infectious eye; CHILD, NEONATAL, DIAGNOSIS & CONDITIONS
5581....VAR	755	755	755	Infectious ear; CHILD, NEONATAL, DIAGNOSIS & CONDITIONS
5582....VAR	756	756	756	Infectious cutaneous; CHILD, NEONATAL, DIAGNOSIS & CONDITIONS
5583....VAR	757	757	757	Infectious succus carnosus; CHILD, NEONATAL, DIAGNOSIS & CONDITIONS
5584....VAR	758	758	758	Infection, other; CHILD, NEONATAL, DIAGNOSIS & CONDITIONS
5585....VAR	759	759	759	Mongolism (down syndrome); CHILD, NEONATAL, MALFORMATIONS
5586....VAR	760	760	760	Conatal dysgenesis; CHILD, NEONATAL, MALFORMATIONS
5587....VAR	761	761	761	Adrenogenital syndrome; CHILD, NEONATAL, DIAGNOSIS & CONDITIONS

Master Index to the NCPP Computerized Data Items

12-Dec-63
v.23B

DATA ITEM ID	CARD NUM	FROM	TO	DATA ITEM NAME
5588....VAR		762	762	Myelin syndromes CHILD, NEONATAL, DIAGNOSIS & CONDITIONS
5589....VAR		763	763	Pierre Robin syndrome CHILD, NEONATAL, MALFORMATIONS
5590....VAR		764	764	Syndromes, other CHILD, NEONATAL, DIAGNOSIS & CONDITIONS
5591....VAR		765	765	Cretinism; hypothyroidism, infantile CHILD, NEONATAL, DIAGNOSIS & CONDITIONS
5592....VAR		766	766	Fibrocystic disease of pancreas (cystic fibrosis) CHILD, NEONATAL, DIAGNOSIS & CONDITIONS
5593....VAR		767	767	Hypocalcemia, symptomatic (presumed) CHILD, NEONATAL, DIAGNOSIS & CONDITIONS
5594....VAP		768	768	Hypoglycemia, symptomatic (presumed) CHILD, NEONATAL, DIAGNOSIS & CONDITIONS
5595....VAR		769	769	Inborn errors of metabolism CHILD, NEONATAL, DIAGNOSIS & CONDITIONS
5596....VAR		770	770	Endocrine diseases, other metabolic diseases, other CHILD, NEONATAL, DIAGNOSIS & CONDITIONS
5597....VAR		771	771	Bloody transfusions, simple CHILD, NEONATAL, PROCEDURE
5598....VAR		772	772	Bloody transfusions, exchanges CHILD, NEONATAL, PROCEDURE
5599....VAR		773	773	Parenteral fluids administered CHILD, NEONATAL, PROCEDURE
5600....VAR		774	774	Spinal punctures CHILD, NEONATAL, PROCEDURE
5601....VAR		775	775	Subdural punctures CHILD, NEONATAL, PROCEDURE
5602....VAR		776	776	Ventricular puncture CHILD, NEONATAL, PROCEDURE
5603....VAR		777	777	Anesthetics, general CHILD, NEONATAL, ANESTHESIA
5604....VAR		778	778	Surgery CHILD, NEONATAL, PROCEDURE
5605....VAR		779	779	Chromosome studies CHILD, NEONATAL, CLINICAL LAB
5606....VAR		780	780	(Radio)graphyl x-ray and/or fluoroscopy CHILD, NEONATAL, X-RAY
5607....VAR		781	781	Antibiotics, internal administration CHILD, NEONATAL, MEDICATIONS
5608....VAR		782	782	Electroencephalography (EEG) CHILD, NEONATAL, PROCEDURE
5609....VAR		783	783	Procedures, other CHILD, NEONATAL, PROCEDURE
5610....VAR		784	784	Diseases and conditions, other specified CHILD, NEONATAL, DIAGNOSIS & CONDITIONS
5611....VAR		785	785	Lesions, presumed etiology of conditions CHILD, NEONATAL, EVENT
5612....VAR		786	786	Trauma, presumed etiology of conditions CHILD, NEONATAL, EVENT
5613....VAR		787	787	Neurologic abnormality, number of, (PED=0 sect A) CHILD, NEONATAL, DIAGNOSIS & CONDITIONS
5614....VAK		788	788	Central nervous system malformation and related skeletal conditions, number of, (PED=0 sect B) CHILD, NEONATAL, MALFORMATIONS
5615....VAR		789	789	Musculoskeletal abnormality, number of, (PED=0 sect C) CHILD, NEONATAL, MALFORMATIONS
5616....VAR		790	790	Eye conditions, number of, (PED=0 sect D) CHILD, NEONATAL, MALFORMATIONS
5617....VAR		791	791	Ear conditions, number of, (PED=0 sect E) CHILD, NEONATAL, MALFORMATIONS
5618....VAR		792	792	Oral conditions, respiratory tract, upper, conditions, number of, (PED=0 sect F) CHILD, NEONATAL, MALFORMATIONS
5619....VAR		793	793	Thoracic abnormality, number of, (PED=0 sect G) CHILD, NEONATAL, MALFORMATIONS
5620....VAR		794	794	Respiratory abnormality, number of, (PED=0 sect H) CHILD, NEONATAL, DIAGNOSIS & CONDITIONS
5621....VAR		795	795	Cardiovascular conditions, number of, (PED=0 sect I) CHILD, NEONATAL, DIAGNOSIS & CONDITIONS

Master Index to the NCFP Computerized Data Items

17-000003
V.230

DATA ITEM IN	CARD NUM	FROM	TO	DATA ITEM NAME
5022.....VAR		796	796	Allimentary tract malformations and conditions, number of, (PED=0 sect J): CHILD, NEONATAL, DIAGNOSIS & CONDITIONS
5023.....VAR		797	797	Liver abnormality: bile duct abnormality; spleen abnormality, number of, (PED=0 sect K): CHILD, NEONATAL, DIAGNOSIS & CONDITIONS
5024.....VAR		798	798	Conjunctival conditions, number of, (PED=0 sect L): CHILD, NEONATAL, DIAGNOSIS & CONDITIONS
5025.....VAR		799	799	Neoplastic diseases: tumors, number of, (PED=0 sect M): CHILD, NEONATAL, DIAGNOSIS & CONDITIONS
5026.....VAR		800	800	Hematologic conditions, number of, (PED=0 sect N): CHILD, NEONATAL, DIAGNOSIS & CONDITIONS
5027.....VAR		801	801	Skin conditions and malformations, number of, (PED=0 sect O): CHILD, NEONATAL, DIAGNOSIS & CONDITIONS
5028.....VAR		802	802	Infection, number of, (PED=0 sect P): CHILD, NEONATAL, DIAGNOSIS & CONDITIONS
5029.....VAR		803	803	Syndromes, number of, (PED=0 sect Q): CHILD, NEONATAL, DIAGNOSIS & CONDITIONS
5030.....VAR		804	804	Endocrine diseases: metabolic diseases, number of, (PED=0 sect R): CHILD, NEONATAL, DIAGNOSIS & CONDITIONS
5031.....VAR		805	805	Procedures, number of, (PED=0 sect T): CHILD, NEONATAL, PROCEDURE
5032.....VAR		806	806	Diseases, conditions and presumptive etiologic impressions not elsewhere specified, number of, (PED=0 sect S & U): CHILD, NEONATAL, DIAGNOSIS & CONDITIONS
5033.....VAR		807	807	Pediatric exam present (a mo): CHILD, NEONATAL, ADMINISTRATIVE
5034.....VAR		808	808	Pediatric exam present (1 yr): CHILD, 1 YEAR, ADMINISTRATIVE
5035.....VAR		809	809	Age, 1 yr (week): CHILD, 1 YEAR, ADMINISTRATIVE
5036.....VAR		810	810	Head circumference (cm): CHILD, 1 YEAR, NEUROLOGICAL EXAMINATION
5037.....VAR		811	811	Head circumference (coded): CHILD, 1 YEAR, PHYSICAL EXAM
5038.....VAR		812	812	Neurological abnormalities of one year: CHILD, 1 YEAR, NEUROLOGICAL EXAMINATION
5039.....VAR		813	813	NEU-12: switch, data availability, any info in verifiable file locations 010-1090, immo, 2 years: CHILD, 1 YEAR, ADMINISTRATIVE
5040.....VAR		814	814	Parotid, hemi, right: cerebral spastic: CHILD, 1 YEAR, DIAGNOSIS & CONDITIONS
5041.....VAR		815	815	Parotid, hemi, left: cerebral spastic: CHILD, 1 YEAR, DIAGNOSIS & CONDITIONS
5042.....VAR		816	816	Parotid, total: cerebral spastic: CHILD, 1 YEAR, DIAGNOSIS & CONDITIONS
5043.....VAR		817	817	Parotid, deep: cerebral spastic: CHILD, 1 YEAR, DIAGNOSIS & CONDITIONS
5044.....VAR		818	818	Parotid, other: cerebral spastic: CHILD, 1 YEAR, DIAGNOSIS & CONDITIONS
5045.....VAR		819	819	Hypotonia with deep tendon reflexes: CHILD, 1 YEAR, DIAGNOSIS & CONDITIONS
5046.....VAR		820	820	Hypotonia without deep tendon reflexes: CHILD, 1 YEAR, DIAGNOSIS & CONDITIONS
5047.....VAR		821	821	Ataxic: CHILD, 1 YEAR, DIAGNOSIS & CONDITIONS
5048.....VAR		822	822	Motor disorders, other: CHILD, 1 YEAR, DIAGNOSIS & CONDITIONS
5049.....VAR		823	823	Developmental, delayed motor: CHILD, 1 YEAR, OBSERVATIONS
5050.....VAR		824	824	Developmental, delayed mental: CHILD, 1 YEAR, OBSERVATIONS
5051.....VAR		825	825	Motor activity, depressed: CHILD, 1 YEAR, OBSERVATIONS
5052.....VAR		826	826	Spinal cord disease, spastic: CHILD, 1 YEAR, DIAGNOSIS & CONDITIONS
5053.....VAR		827	827	Spinal cord disease, spastic: CHILD, 1 YEAR, DIAGNOSIS & CONDITIONS

Master Index to the NCPP Computerized Data Items

12-Dec-63
V.240

DATA ITEM ID	CARD NUM	FROM	TO	DATA ITEM NAME
5654....VAR		630	630	Spina: cord disease, flexion: child, 1 year, diagnosis & conditions
5655....VAR		631	631	Visual impairment, total bilateral ocular: child, 1 year, diagnosis & conditions
5656....VAR		632	632	Visual impairment, total bilateral nonocular: child, 1 year, diagnosis & conditions
5657....VAR		633	633	Visual impairment, total unilateral ocular: child, 1 year, diagnosis & conditions
5658....VAR		634	634	Visual impairment, total unilateral nonocular: child, 1 year, diagnosis & conditions
5659....VAR		635	635	Visual impairment, partial bilateral ocular: child, 1 year, diagnosis & conditions
5660....VAR		636	636	Visual impairment, partial bilateral nonocular: child, 1 year, diagnosis & conditions
5661....VAR		637	637	Visual impairment, partial unilateral ocular: child, 1 year, diagnosis & conditions
5662....VAR		638	638	Visual impairment, partial unilateral nonocular: child, 1 year, diagnosis & conditions
5663....VAR		639	639	Esotropia, unilateral: child, 1 year, physical exam
5664....VAR		640	640	Esotropia, bilateral: child, 1 year, physical exam
5665....VAR		641	641	Strabismus, alternating internalt: child, 1 year, physical exam
5666....VAR		642	642	Esotropia, unilateral: child, 1 year, physical exam
5667....VAR		643	643	Esotropia, bilateral: child, 1 year, physical exam
5668....VAR		644	644	Strabismus, alternating external: child, 1 year, physical exam
5669....VAR		645	645	Extreme ocular movement disorders, other: child, 1 year, physical exam
5670....VAR		646	646	Nystagmus, involvement unilateral: child, 1 year, physical exam
5671....VAR		647	647	Nystagmus, involvement unilateral with gaze only: child, 1 year, physical exam
5672....VAR		648	648	Nystagmus, involvement bilateral: child, 1 year, physical exam
5673....VAR		649	649	Nystagmus, involvement bilateral with gaze only: child, 1 year, physical exam
5674....VAR		650	650	Nystagmus, character pendular: child, 1 year, physical exam
5675....VAR		651	651	Nystagmus, character jerky: child, 1 year, physical exam
5676....VAR		652	652	Nystagmus, direction horizontal: child, 1 year, physical exam
5677....VAR		653	653	Nystagmus, direction vertical: child, 1 year, physical exam
5678....VAR		654	654	Nystagmus, direction rotatory: child, 1 year, physical exam
5679....VAR		655	655	Nystagmus, other: child, 1 year, physical exam
5680....VAR		656	656	Cranially nerve abnormality, facial: child, 1 year, diagnosis & conditions
5681....VAR		657	657	Cranially nerve abnormality, other: child, 1 year, diagnosis & conditions
5682....VAR		658	658	Hearing impairment: child, 1 year, diagnosis & conditions
5683....VAR		659	659	Peripheral nerve abnormality, brachial plexus: child, 1 year, diagnosis & conditions
5684....VAR		660	660	Periphera: nerve abnormality, other: child, 1 year, diagnosis & conditions
5685....VAR		661	661	Seizure states, generalized (grand mal): only with fever and less than 15 minute duration: child, 1 year, diagnosis & conditions
5686....VAR		662	662	Seizure states, generalized (grand mal), other: child, 1 year, diagnosis & conditions
5687....VAR		663	663	Seizure states, focal motor, total number: child, 1 year, diagnosis & conditions
5688....VAR		664	664	Seizure states, infantile myoclonic: child, 1 year, diagnosis & conditions
5689....VAR		665	665	Seizure states, other: child, 1 year, diagnosis & conditions

Master Index to the WCPP Computerized Data Items

12-Dec-83
V.241

DATA ITEM ID	CARD NUM	FROM	TO	DATA ITEM NAME
5690.....VAR		866	866	Behavior disorder; maladaptive responses; CHILD, 1 YEAR, OBSERVATIONS
5691.....VAR		867	867	Behavior; atypical; maladaptive responses; failure to develop appropriate social responses; CHILD, 1 YEAR, OBSERVATIONS
5692.....VAR		868	868	Behavior; atypical; maladaptive responses; failure to form rhythmic patterns; CHILD, 1 YEAR, OBSERVATIONS
5693.....VAR		869	869	Behavior; atypical; maladaptive responses; failure to form rhythmic patterns; CHILD, 1 YEAR, OBSERVATIONS
5694.....VAR		870	870	Behavior; atypical; maladaptive responses; regression in behavior; CHILD, 1 YEAR, OBSERVATIONS
5695.....VAR		871	871	Behavior; atypical; maladaptive responses; stereotyped behavior; CHILD, 1 YEAR, OBSERVATIONS
5696.....VAR		872	872	Behavior; atypical; maladaptive responses; abnormalities of behavior control; CHILD, 1 YEAR, DIAGNOSIS & CONDITIONS
5697.....VAR		873	873	Behavior; atypical; maladaptive responses; breath holding with unconscientness; CHILD, 1 YEAR, DIAGNOSIS & CONDITIONS
5698.....VAR		874	874	Behavior; atypical; maladaptive responses; breath holding without unconscientness; CHILD, 1 YEAR, DIAGNOSIS & CONDITIONS
5699.....VAR		875	875	Behavior; atypical; maladaptive responses; hyperactivity to sensory stimuli; CHILD, 1 YEAR, DIAGNOSIS & CONDITIONS
5700.....VAR		876	876	Behavior; atypical; maladaptive responses; spathy; CHILD, 1 YEAR, DIAGNOSIS & CONDITIONS
5701.....VAR		877	877	Behavior; atypical; maladaptive responses; phobias; CHILD, 1 YEAR, DIAGNOSIS & CONDITIONS
5702.....VAR		878	878	Behavior; atypical; maladaptive responses; fits; seizure disorder; CHILD, 1 YEAR, DIAGNOSIS & CONDITIONS
5703.....VAR		879	879	Behavior; atypical; maladaptive responses; fits; other; CHILD, 1 YEAR, DIAGNOSIS & CONDITIONS
5704.....VAR		880	880	Behavior; atypical; maladaptive responses; other; CHILD, 1 YEAR, DIAGNOSIS & CONDITIONS
5705.....VAR		881	881	Coma; CHILD, 1 YEAR, DIAGNOSIS & CONDITIONS
5706.....VAR		882	882	Neurologic abnormality; other; CHILD, 1 YEAR, DIAGNOSIS & CONDITIONS
5707.....VAR		883	883	Neurocephaly; CHILD, 1 YEAR, DIAGNOSIS & CONDITIONS
5708.....VAR		884	884	Microcephaly; CHILD, 1 YEAR, MALFORMATIONS
5709.....VAR		885	885	Hydrocephaly; CHILD, 1 YEAR, MALFORMATIONS
5710.....VAR		886	886	Craniocephaly; CHILD, 1 YEAR, MALFORMATIONS
5711.....VAR		887	887	Cranioynostosis; CHILD, 1 YEAR, MALFORMATIONS
5712.....VAR		888	888	Skull; other abnormal shape; CHILD, 1 YEAR, MALFORMATIONS
5713.....VAR		889	889	Porencephaly; CHILD, 1 YEAR, DIAGNOSIS & CONDITIONS
5714.....VAR		890	890	Encephalocel; CHILD, 1 YEAR, MALFORMATIONS
5715.....VAR		891	891	Meningocele; CHILD, 1 YEAR, MALFORMATIONS
5716.....VAR		892	892	Pilonidal sinus; CHILD, 1 YEAR, DIAGNOSIS & CONDITIONS

Master Index to the NCPP Computerized Data Items

12-Dec-83
V.242

DATA ITEM ID	CARD NUM	FROM	TO	DATA ITEM NAME
5717....VAR	893	893	893	Sinusitis, midline, other CHILD, 1 YEAR, DIAGNOSIS & CONDITIONS
5718....VAR	894	894	894	Subdural hematomas or effusions CHILD, 1 YEAR, EVENT
5719....VAR	895	895	895	Hemorrhage, intracranial, other CHILD, 1 YEAR, EVENT
5720....VAR	896	896	896	CNS malformations and related skeletal conditions, other CHILD, 1 YEAR, DIAGNOSIS & CONDITIONS
5721....VAR	897	897	897	Vertebral abnormality CHILD, 1 YEAR, DIAGNOSIS & CONDITIONS
5722....VAR	898	898	898	Tailpiece equinovarus CHILD, 1 YEAR, MALFORMATIONS
5723....VAR	899	899	899	Metatarsus adductus CHILD, 1 YEAR, MALFORMATIONS
5724....VAR	900	900	900	Talipes calcaneovalgus CHILD, 1 YEAR, MALFORMATIONS
5725....VAR	901	901	901	Mitral displacement or dysplasia, congenital CHILD, 1 YEAR, MALFORMATIONS
5726....VAR	902	902	902	Extremity hypoplasia or absence CHILD, 1 YEAR, MALFORMATIONS
5727....VAR	903	903	903	Polydactyly CHILD, 1 YEAR, MALFORMATIONS
5728....VAR	904	904	904	Syndactyly CHILD, 1 YEAR, MALFORMATIONS
5729....VAR	905	905	905	Torticollis CHILD, 1 YEAR, DIAGNOSIS & CONDITIONS
5730....VAR	906	906	906	Arthroproposte multiplex CHILD, 1 YEAR, MALFORMATIONS
5731....VAR	907	907	907	Musculoskeletal abnormality, other noninfectious CHILD, 1 YEAR, DIAGNOSIS & CONDITIONS
5732....VAR	908	908	908	Chorioretinitis CHILD, 1 YEAR, DIAGNOSIS & CONDITIONS
5733....VAR	909	909	909	Retrolental fibroplasia CHILD, 1 YEAR, DIAGNOSIS & CONDITIONS
5734....VAR	910	910	910	Cataract CHILD, 1 YEAR, DIAGNOSIS & CONDITIONS
5735....VAR	911	911	911	Corneal opacity CHILD, 1 YEAR, DIAGNOSIS & CONDITIONS
5736....VAR	912	912	912	Microphthalmia CHILD, 1 YEAR, MALFORMATIONS
5737....VAR	913	913	913	Eye conditions, other noninfectious CHILD, 1 YEAR, DIAGNOSIS & CONDITIONS
5738....VAR	914	914	914	Ears for sets CHILD, 1 YEAR, PHYSICAL EXAM
5739....VAR	915	915	915	Ear pinna deformed CHILD, 1 YEAR, MALFORMATIONS
5740....VAR	916	916	916	Branchial cleft anomaly CHILD, 1 YEAR, DIAGNOSIS & CONDITIONS
5741....VAR	917	917	917	Ear drum tympanic membrane perforated CHILD, 1 YEAR, EVENT
5742....VAR	918	918	918	Ear conditions, other noninfectious CHILD, 1 YEAR, EVENT
5743....VAR	919	919	919	Cleft palate CHILD, 1 YEAR, MALFORMATIONS
5744....VAR	920	920	920	Cleft uvula CHILD, 1 YEAR, MALFORMATIONS
5745....VAR	921	921	921	Cleft lip CHILD, 1 YEAR, MALFORMATIONS
5746....VAR	922	922	922	Cleft gum CHILD, 1 YEAR, MALFORMATIONS
5747....VAR	923	923	923	Micrognathia CHILD, 1 YEAR, MALFORMATIONS
5748....VAR	924	924	924	Epididymal malformation, larynx malformation CHILD, 1 YEAR, MALFORMATIONS
5749....VAR	925	925	925	Teeth, abnormal CHILD, 1 YEAR, DIAGNOSIS & CONDITIONS
5750....VAR	926	926	926	Respiratory tract, upper; mouth conditions, other CHILD, 1 YEAR, DIAGNOSIS & CONDITIONS
5751....VAR	927	927	927	Diaphragm anomaly CHILD, 1 YEAR, DIAGNOSIS & CONDITIONS
5752....VAR	928	928	928	Rib anomaly CHILD, 1 YEAR, DIAGNOSIS & CONDITIONS
5753....VAR	929	929	929	Pectus excavatum CHILD, 1 YEAR, MALFORMATIONS
5754....VAR	930	930	930	Pigeon breast CHILD, 1 YEAR, MALFORMATIONS

Master Index to the NCPP Computerized Data Items

12-Dec-83
V.243

DATA ITEM ID	CARD NUM	FROM	TO	DATA ITEM NAME
5755....VAR		931	931	Inotropic conditions, others CHILD, 1 YEAR, DIAGNOSIS & CONDITIONS
5756....VAR		932	932	Ataxias CHILD, 1 YEAR, DIAGNOSIS & CONDITIONS
5757....VAR		933	933	Emphysema CHILD, 1 YEAR, DIAGNOSIS & CONDITIONS
5758....VAR		934	934	Pneumothorax CHILD, 1 YEAR, EVENT
5759....VAR		935	935	Lung anomalies CHILD, 1 YEAR, DIAGNOSIS & CONDITIONS
5760....VAR		936	936	Respiratory tract abnormality, lower, other noninfectious CHILD, 1 YEAR, DIAGNOSIS & CONDITIONS
5761....VAR		937	937	Cardiovascular diseases congenital; cyanotic CHILD, 1 YEAR, DIAGNOSIS & CONDITIONS
5762....VAR		938	938	Cardiovascular diseases congenital; cyanotic CHILD, 1 YEAR, DIAGNOSIS & CONDITIONS
5763....VAR		939	939	Fibrillations CHILD, 1 YEAR, DIAGNOSIS & CONDITIONS
5764....VAR		940	940	Cardiac rhythm disorders CHILD, 1 YEAR, DIAGNOSIS & CONDITIONS
5765....VAR		941	941	Cardiac rate disorders CHILD, 1 YEAR, DIAGNOSIS & CONDITIONS
5766....VAR		942	942	Cardiac enlargement CHILD, 1 YEAR, DIAGNOSIS & CONDITIONS
5767....VAR		943	943	Cardiac decompensation CHILD, 1 YEAR, DIAGNOSIS & CONDITIONS
5768....VAR		944	944	Cardiovascular diseases cyanotic episodes, severe CHILD, 1 YEAR, EVENT
5769....VAR		945	945	Cardiovascular diseases specific CHILD, 1 YEAR, DIAGNOSIS & CONDITIONS
5770....VAR		946	946	Cardiovascular diseases and conditions, other CHILD, 1 YEAR, DIAGNOSIS & CONDITIONS
5771....VAR		947	947	Heart CHILD, 1 YEAR, DIAGNOSIS & CONDITIONS
5772....VAR		948	948	Valvular CHILD, 1 YEAR, DIAGNOSIS & CONDITIONS
5773....VAR		949	949	Intussusception CHILD, 1 YEAR, EVENT
5774....VAR		950	950	Vomiting, persistent CHILD, 1 YEAR, EVENT
5775....VAR		951	951	Malrotation CHILD, 1 YEAR, DIAGNOSIS & CONDITIONS
5776....VAR		952	952	Pyloric stenosis CHILD, 1 YEAR, MALFORMATIONS
5777....VAR		953	953	Visceral perforation CHILD, 1 YEAR, EVENT
5778....VAR		954	954	Malrotation CHILD, 1 YEAR, MALFORMATIONS
5779....VAR		955	955	Intestinal obstruction CHILD, 1 YEAR, EVENT
5780....VAR		956	956	Cholelith CHILD, 1 YEAR, DIAGNOSIS & CONDITIONS
5781....VAR		957	957	Alimentary tract conditions, other noninfectious CHILD, 1 YEAR, DIAGNOSIS & CONDITIONS
5782....VAR		958	958	Biliary stricture CHILD, 1 YEAR, DIAGNOSIS & CONDITIONS
5783....VAR		959	959	Jaundice acquired, persistent beyond nursery period CHILD, 1 YEAR, DIAGNOSIS & CONDITIONS
5784....VAR		960	960	Jaundice acquired after nursery period CHILD, 1 YEAR, DIAGNOSIS & CONDITIONS
5785....VAR		961	961	Liver abnormality; bile duct abnormality; spleen abnormality CHILD, 1 YEAR, DIAGNOSIS & CONDITIONS
5786....VAR		962	962	Testicle, undescended unilateral CHILD, 1 YEAR, DIAGNOSIS & CONDITIONS
5787....VAR		963	963	Testicle, undescended bilateral CHILD, 1 YEAR, DIAGNOSIS & CONDITIONS
5788....VAR		964	964	Hydrocoele CHILD, 1 YEAR, MALFORMATIONS
5789....VAR		965	965	Chordee CHILD, 1 YEAR, MALFORMATIONS
5790....VAR		966	966	Genitalia, external abnormality, other CHILD, 1 YEAR, DIAGNOSIS & CONDITIONS
5791....VAR		967	967	Bladder outflow; urethral obstructions CHILD, 1 YEAR, DIAGNOSIS & CONDITIONS

DATA ITEM IN	CARD NUM	FROM	TO	DATA ITEM NAME
5792.....VAR		968	968	Urinary tract obstruction, upper; hydronephrosis; hydroureter; CHILD, 1 YEAR, DIAGNOSIS & CONDITIONS
5793.....VAR		969	969	Cystic kidney CHILD, 1 YEAR, MALFORMATIONS
5794.....VAR		970	970	Genitourinary conditions, other noninfectious; CHILD, 1 YEAR, DIAGNOSIS & CONDITIONS
5795.....VAR		971	971	Neonlastic disease; tumor, specified; CHILD, 1 YEAR, DIAGNOSIS & CONDITIONS
5796.....VAR		972	972	Hemoglobinopathy; CHILD, 1 YEAR, DIAGNOSIS & CONDITIONS
5797.....VAR		973	973	Hemolytic disease; congenital; CHILD, 1 YEAR, DIAGNOSIS & CONDITIONS
5798.....VAR		974	974	Hemolytic disease; acquired; CHILD, 1 YEAR, DIAGNOSIS & CONDITIONS
5799.....VAR		975	975	Coagulation defect; CHILD, 1 YEAR, DIAGNOSIS & CONDITIONS
5800.....VAR		976	976	Hemorrhage, major, specified site; CHILD, 1 YEAR, EVENT
5801.....VAR		977	977	Anemia, iron deficiency, hemoglobin less than 5 gm percent; CHILD, 1 YEAR, DIAGNOSIS & CONDITIONS
5802.....VAR		978	978	Anemia, other, hemoglobin less than 5 gm percent; CHILD, 1 YEAR, DIAGNOSIS & CONDITIONS
5803.....VAR		979	979	Anemia, iron deficiency, hemoglobin 5 up to 8 gm percent; CHILD, 1 YEAR, DIAGNOSIS & CONDITIONS
5804.....VAR		980	980	Anemia, other, hemoglobin 5 up to 8 gm percent; CHILD, 1 YEAR, DIAGNOSIS & CONDITIONS
5805.....VAR		981	981	Metabolic conditions, other; CHILD, 1 YEAR, DIAGNOSIS & CONDITIONS
5806.....VAR		982	982	Menstruation; parturient; CHILD, 1 YEAR, DIAGNOSIS & CONDITIONS
5807.....VAR		983	983	Menstruation; strawberry; CHILD, 1 YEAR, DIAGNOSIS & CONDITIONS
5808.....VAR		984	984	Menstruation; cavernous; CHILD, 1 YEAR, DIAGNOSIS & CONDITIONS
5809.....VAR		985	985	Nevus, hairy pigmented; CHILD, 1 YEAR, MALFORMATIONS
5810.....VAR		986	986	Nevus, pigmented; CHILD, 1 YEAR, DIAGNOSIS & CONDITIONS
5811.....VAR		987	987	Lymphangioma; CHILD, 1 YEAR, DIAGNOSIS & CONDITIONS
5812.....VAR		988	988	Cafe au lait spots; CHILD, 1 YEAR, MALFORMATIONS
5813.....VAR		989	989	Eczema; CHILD, 1 YEAR, DIAGNOSIS & CONDITIONS
5814.....VAR		990	990	Skin conditions and malformations, other noninfectious; CHILD, 1 YEAR, DIAGNOSIS & CONDITIONS
5815.....VAR		991	991	Mongolian (down syndrome); CHILD, 1 YEAR, MALFORMATIONS
5816.....VAR		992	992	Gonadal dysgenesis; CHILD, 1 YEAR, MALFORMATIONS
5817.....VAR		993	993	Adrenogenital syndrome; CHILD, 1 YEAR, DIAGNOSIS & CONDITIONS
5818.....VAR		994	994	Karyen syndrome; CHILD, 1 YEAR, DIAGNOSIS & CONDITIONS
5819.....VAR		995	995	Pierre Robin syndrome; CHILD, 1 YEAR, MALFORMATIONS
5820.....VAR		996	996	Spasmodic nutcracker; CHILD, 1 YEAR, DIAGNOSIS & CONDITIONS
5821.....VAR		997	997	Murphy syndrome; CHILD, 1 YEAR, DIAGNOSIS & CONDITIONS
5822.....VAR		998	998	Failure to thrive; CHILD, 1 YEAR, DIAGNOSIS & CONDITIONS
5823.....VAR		999	999	Syndromes, other; CHILD, 1 YEAR, DIAGNOSIS & CONDITIONS
5824.....VAR		1000	1000	Hypothyroidism; CHILD, 1 YEAR, DIAGNOSIS & CONDITIONS
5825.....VAR		1001	1001	Fibrocystic disease of pancreas; (cystic fibrosis); CHILD, 1 YEAR, DIAGNOSIS & CONDITIONS

Master Index to the NCPP Computerized Data Items

12-Dec-63
V.245

DATA ITEM ID	CARD NUM	FROM	TO	DATA ITEM NAME
5826.....VAR		1002	1002	Inborn errors of metabolism; CHILD, 1 YEAR, DIAGNOSIS & CONDITIONS
5827.....VAR		1003	1003	Endocrine disease; other metabolic disease; other CHILD, 1 YEAR, DIAGNOSIS & CONDITIONS
5828.....VAR		1004	1004	Infection and inflammation; septicemia; CHILD, 1 YEAR, DIAGNOSIS & CONDITIONS
5829.....VAR		1005	1005	Infection and inflammation; CNS; CHILD, 1 YEAR, DIAGNOSIS & CONDITIONS
5830.....VAR		1006	1006	Infection and inflammation; meningitis; bacterial; CHILD, 1 YEAR, DIAGNOSIS & CONDITIONS
5831.....VAR		1007	1007	Infection and inflammation; meningitis; nonbacterial; CHILD, 1 YEAR, DIAGNOSIS & CONDITIONS
5832.....VAR		1008	1008	Infection and inflammation; encephalitis; CHILD, 1 YEAR, DIAGNOSIS & CONDITIONS
5833.....VAR		1009	1009	Infection and inflammation; CNS; other; CHILD, 1 YEAR, DIAGNOSIS & CONDITIONS
5834.....VAR		1010	1010	Infection and inflammation; pneumonia; CHILD, 1 YEAR, DIAGNOSIS & CONDITIONS
5835.....VAR		1011	1011	Infection and inflammation; croup; severe; CHILD, 1 YEAR, DIAGNOSIS & CONDITIONS
5836.....VAR		1012	1012	Infection and inflammation; bronchitis; CHILD, 1 YEAR, DIAGNOSIS & CONDITIONS
5837.....VAR		1013	1013	Infection and inflammation; respiratory; other; CHILD, 1 YEAR, DIAGNOSIS & CONDITIONS
5838.....VAR		1014	1014	Infection and inflammation; genitourinary tract; CHILD, 1 YEAR, DIAGNOSIS & CONDITIONS
5839.....VAR		1015	1015	Infection and inflammation; bone and joints; CHILD, 1 YEAR, DIAGNOSIS & CONDITIONS
5840.....VAR		1016	1016	Infection and inflammation; heart; CHILD, 1 YEAR, DIAGNOSIS & CONDITIONS
5841.....VAR		1017	1017	Infection and inflammation; gastrointestinal; diarrhea recurring hospitalizations; CHILD, 1 YEAR, DIAGNOSIS & CONDITIONS
5842.....VAR		1018	1018	Infection and inflammation; gastrointestinal; other; CHILD, 1 YEAR, DIAGNOSIS & CONDITIONS
5843.....VAR		1019	1019	Infection and inflammation; liver; CHILD, 1 YEAR, DIAGNOSIS & CONDITIONS
5844.....VAR		1020	1020	Infection and inflammation; eye; CHILD, 1 YEAR, DIAGNOSIS & CONDITIONS
5845.....VAR		1021	1021	Infection and inflammation; ear; CHILD, 1 YEAR, DIAGNOSIS & CONDITIONS
5846.....VAR		1022	1022	Infection and inflammation; skin; CHILD, 1 YEAR, DIAGNOSIS & CONDITIONS
5847.....VAR		1023	1023	Rosacea; CHILD, 1 YEAR, DIAGNOSIS & CONDITIONS
5848.....VAR		1024	1024	Mucocutaneous; CHILD, 1 YEAR, DIAGNOSIS & CONDITIONS
5849.....VAR		1025	1025	Mucocutaneous; CHILD, 1 YEAR, DIAGNOSIS & CONDITIONS
5850.....VAR		1026	1026	Mumps; CHILD, 1 YEAR, DIAGNOSIS & CONDITIONS
5851.....VAR		1027	1027	Chickenpox; CHILD, 1 YEAR, DIAGNOSIS & CONDITIONS
5852.....VAR		1028	1028	Pertussis; whooping cough; CHILD, 1 YEAR, DIAGNOSIS & CONDITIONS
5853.....VAR		1029	1029	Childhood disease; other; CHILD, 1 YEAR, DIAGNOSIS & CONDITIONS
5854.....VAR		1030	1030	Infection; unusually recurrent or chronic; CHILD, 1 YEAR, DIAGNOSIS & CONDITIONS
5855.....VAR		1031	1031	Infection/inflammation; other; CHILD, 1 YEAR, DIAGNOSIS & CONDITIONS
5856.....VAR		1032	1032	Head trauma; with unconsciousness; CHILD, 1 YEAR, EVENT
5857.....VAR		1033	1033	Head trauma; fractured skull; CHILD, 1 YEAR, EVENT
5858.....VAR		1034	1034	Head trauma; bloody spinal fluid; CHILD, 1 YEAR, EVENT
5859.....VAR		1035	1035	Head trauma; vomiting three times; CHILD, 1 YEAR, EVENT

Master Index to the HCPP Computerized Data Items

12-Dec-83
V.246

DATA ITEM ID	CARD NUM	FROM	TO	DATA ITEM NAME
5860....VAR		1036	1036	Head trauma, subdural hematomas CHILD, 1 YEAR, EVENT
5861....VAR		1037	1037	Fractures, other CHILD, 1 YEAR, EVENT
5862....VAR		1038	1038	Burns, infant hospitalized CHILD, 1 YEAR, EVENT
5863....VAR		1039	1039	Symptomatic intoxications salicylates CHILD, 1 YEAR, EVENT
5864....VAR		1040	1040	Symptomatic intoxications hydrocarbon, exposure CHILD, 1 YEAR, EVENT
5865....VAR		1041	1041	Symptomatic intoxications hydrocarbon, other CHILD, 1 YEAR, EVENT
5866....VAR		1042	1042	Symptomatic intoxications lead, other CHILD, 1 YEAR, EVENT
5867....VAR		1043	1043	Symptomatic intoxication, other CHILD, 1 YEAR, EVENT
5868....VAR		1044	1044	Shock, requiring hospitalizations CHILD, 1 YEAR, EVENT
5869....VAR		1045	1045	Dehydration, requiring parenteral fluid therapy CHILD, 1 YEAR, EVENT
5870....VAR		1046	1046	Electrolyte imbalance CHILD, 1 YEAR, DIAGNOSIS & CONDITIONS
5871....VAR		1047	1047	Hyperthermia, 106 ° or over CHILD, 1 YEAR, EVENT
5872....VAR		1048	1048	Hypothermia, below 94 ° CHILD, 1 YEAR, EVENT
5873....VAR		1049	1049	Hypoxic episode with unconsciousness CHILD, 1 YEAR, EVENT
5874....VAR		1050	1050	Hypoxic episode without unconsciousness CHILD, 1 YEAR, EVENT
5875....VAR		1051	1051	Seizures, other disturbances CHILD, 1 YEAR, DIAGNOSIS & CONDITIONS
5876....VAR		1052	1052	Diseases and conditions, other specifying CHILD, 1 YEAR, DIAGNOSIS & CONDITIONS
5877....VAR		1053	1053	Blood transfusions CHILD, 1 YEAR, PROCEDURE
5878....VAR		1054	1054	Fluid administration parenteral CHILD, 1 YEAR, PROCEDURE
5879....VAR		1055	1055	Spinal puncture CHILD, 1 YEAR, PROCEDURE
5880....VAR		1056	1056	Subdural puncture CHILD, 1 YEAR, PROCEDURE
5881....VAR		1057	1057	Ventricular puncture CHILD, 1 YEAR, PROCEDURE
5882....VAR		1058	1058	Anesthesia, general CHILD, 1 YEAR, ANESTHESIA
5883....VAR		1059	1059	Surgery CHILD, 1 YEAR, PROCEDURE
5884....VAR		1060	1060	Chromosome studies CHILD, 1 YEAR, CLINICAL LAB
5885....VAR		1061	1061	Electroencephalography (EEG) CHILD, 1 YEAR, PROCEDURE
5886....VAR		1062	1062	Procedures, other CHILD, 1 YEAR, PROCEDURE
5887....VAR		1063	1063	Social/environmental conditions, loss by one or both parents or parent suppressed CHILD, 1 YEAR, SOCIOECONOMIC INFO
5888....VAR		1064	1064	Social/environmental conditions, foster home CHILD, 1 YEAR, SOCIOECONOMIC INFO
5889....VAR		1065	1065	Social/environmental conditions unfavorable emotional environment CHILD, 1 YEAR, SOCIOECONOMIC INFO
5890....VAR		1066	1066	Social/environmental conditions hospitalization prolonged or recurrent CHILD, 1 YEAR, SOCIOECONOMIC INFO
5891....VAR		1067	1067	Social/environmental conditions, other CHILD, 1 YEAR, SOCIOECONOMIC INFO
5892....VAR		1068	1068	Neurologic abnormality, number of, PED-12 sect A CHILD, 1 YEAR, DIAGNOSIS & CONDITIONS
5893....VAR		1069	1069	Central nervous system conditions, skeletal conditions, number of, PED-12 sect B CHILD, 1 YEAR, DIAGNOSIS & CONDITIONS
5894....VAR		1070	1070	Musculoskeletal abnormality, number of, PED-12 sect C CHILD, 1 YEAR, DIAGNOSIS & CONDITIONS

Master Index to the NCPP Computerized Data Items

12-066-03
V.247

DATA ITEM ID	CARD NJM	FROM	TO	DATA ITEM NAME
5895.....VAR		1071	1071	Eye conditions, number of, PED-12 sect IJ CHILD, 1 YEAR, DIAGNOSIS & CONDITIONS
5896.....VAR		1072	1072	Ear conditions, number of, PED-12 sect IJ CHILD, 1 YEAR, DIAGNOSIS & CONDITIONS
5897.....VAR		1073	1073	Oral conditions respiratory tract, upper, conditions, number of, PED-12 sect FJ CHILD, 1 YEAR, DIAGNOSIS & CONDITIONS
5898.....VAR		1074	1074	Tracheic conditions, number of, PED-12 sect GJ CHILD, 1 YEAR, DIAGNOSIS & CONDITIONS
5899.....VAR		1075	1075	Respiratory tract abnormality, lower, number of, PED-12 sect KJ CHILD, 1 YEAR, DIAGNOSIS & CONDITIONS
5900.....VAR		1076	1076	Cardiovascular conditions, number of, PED-12 sect IJ CHILD, 1 YEAR, DIAGNOSIS & CONDITIONS
5901.....VAR		1077	1077	Alimentary tract conditions, number of, PED-12 sect JI CHILD, 1 YEAR, DIAGNOSIS & CONDITIONS
5902.....VAR		1078	1078	Liver abnormality bile duct abnormality spleen abnormality, number of, PED-12 sect KI CHILD, 1 YEAR, DIAGNOSIS & CONDITIONS
5903.....VAR		1079	1079	Genitourinary conditions, number of, PED-12 sect LJ CHILD, 1 YEAR, DIAGNOSIS & CONDITIONS
5904.....VAR		1080	1080	Neoplastic diseases tumors, number of, PED-12 sect MJ CHILD, 1 YEAR, DIAGNOSIS & CONDITIONS
5905.....VAR		1081	1081	Hematologic conditions, number of, PED-12 sect NI CHILD, 1 YEAR, DIAGNOSIS & CONDITIONS
5906.....VAR		1082	1082	Skin conditions and malformations, number of, PED-12 sect OJ CHILD, 1 YEAR, DIAGNOSIS & CONDITIONS
5907.....VAR		1083	1083	Syndromes, number of, PED-12 sect PH CHILD, 1 YEAR, DIAGNOSIS & CONDITIONS
5908.....VAR		1084	1084	Endocrine diseases metabolic diseases, number of, PED-12 sect QJ CHILD, 1 YEAR, DIAGNOSIS & CONDITIONS
5909.....VAR		1085	1085	Infectious inflammation, number of, PED-12 sect RJ CHILD, 1 YEAR, DIAGNOSIS & CONDITIONS
5910.....VAR		1086	1086	Treaty physical agents toxicoses, number of, PED-12 sect SJ CHILD, 1 YEAR, DIAGNOSIS & CONDITIONS
5911.....VAR		1087	1087	Nutrition, disturbances, number of, PED-12 sect TJ CHILD, 1 YEAR, DIAGNOSIS & CONDITIONS
5912.....VAR		1088	1088	Diseases and conditions, other, number of, PED-12 sect UJ CHILD, 1 YEAR, DIAGNOSIS & CONDITIONS
5913.....VAR		1089	1089	Procedures, number of, PED-12 sect VJ CHILD, 1 YEAR, PROCEDURE
5914.....VAR		1090	1090	Social/environmental conditions, number of, PED-12 sect WJ CHILD, 1 YEAR, SOCIOECONOMIC INFO
5915.....VAR		1091	1091	Infant death 0 to 12 months CHILD, 1 YEAR, DIAGNOSIS & CONDITIONS
5916.....VAR		1092	1092	Outcome of study pregnancy death survivors MOTHER, GENERAL, SUMMARY
5917.....VAR		1093	1093	Outcome of study pregnancy death survivors (P-SUPER) MOTHER, GENERAL, SUMMARY
5918.....VAR		1094	1094	Birth weight (gms) CHILD, DELIVERY, PHYSICAL EXAM (PREFERRED)
5919.....VAR		1095	1100	Birth weight (kg) CHILD, DELIVERY, PHYSICAL EXAM (PREFERRED)
5920.....VAR		1101	1102	Gestation at delivery (wks) CHILD, DELIVERY, MEDICAL HISTORY

Master Index to the HUPP Computerized Data Items

12-00ec-83
V.2A0

DATA ITEM ID	CAND NUM	FROM	TO	DATA ITEM NAME
5021...VAR		1103	1104	Birth date; date of birth or delivery (mo/day/yr); CHILD, DELIVERY, EVENT (REFERRED)
5022...VAR		1109	1109	Referral for further SLM examinations CHILD, 3 YEAR, SLM EXAM
5023...VAR		1110	1110	Soundex word test summary scores CHILD, 3 YEAR, HEARING
5024...VAR		1111	1111	Hearing pure tone screen summary scores, right ear CHILD, 3 YEAR, HEARING
5025...VAR		1112	1112	Hearing pure tone screen summary scores, left ear CHILD, 3 YEAR, HEARING
5026...VAR		1113	1113	Age CHILD, 3 YEAR, SLM EXAM
5027...VAR		1114	1114	Language reception, summary, final CHILD, 3 YEAR, LANGUAGE
5028...VAR		1115	1115	Language expression, summary, final CHILD, 3 YEAR, LANGUAGE
5029...VAR		1116	1116	Hearing summary, final CHILD, 3 YEAR, HEARING
5030...VAR		1117	1117	Speech reception, summary, final CHILD, 3 YEAR, SPEECH
5031...VAR		1118	1118	Speech production, summary, final CHILD, 3 YEAR, SPEECH
5032...VAR		1119	1119	Global scoring, summary, final CHILD, 3 YEAR, SPEECH
5033...VAR		1120	1120	Adequacy of exam CHILD, 3 YEAR, SLM EXAM
5034...VAR		1121	1121	Articulation summary score CHILD, 3 YEAR, SPEECH
5035...VAR		1122	1122	Crp, first, before or after delivery CHILD, DELIVERY, EVENT
5036...VAR		1123	1123	Neurological abnormalities, neonatal CHILD, NEONATAL, NEUROLOGICAL EXAMINATION
5037...VAR		1124	1124	Neurological abnormalities, 6 months CHILD, 6 MONTH, NEUROLOGICAL EXAMINATION
5038...VAR		1125	1125	Development corrected locomotor spontaneity CHILD, 1 YEAR, MEDICAL HISTORY
5039...VAR		1126	1126	Development corrected locomotor spontaneity CHILD, 1 YEAR, NEUROLOGICAL EXAMINATION
5040...VAR		1127	1127	Age (wks) CHILD, 3 MONTH, PHYSICAL EXAM
5041...VAR		1128	1128	Blood type CHILD, NEONATAL, CLINICAL LAB
5042...VAR		1129	1129	Rh type CHILD, NEONATAL, CLINICAL LAB
5043...VAR		1131	1131	Hemoglobin, lowest, age (hrs) CHILD, NEONATAL, CLINICAL LAB
5044...VAR		1134	1134	Hematocrit, lowest, age (hrs) CHILD, NEONATAL, CLINICAL LAB
5045...VAR		1137	1137	Intelligence, clinical impression CHILD, 6 YEAR, PSYCH EXAM
5046...VAR		1138	1138	Development motor, fine, clinical impression CHILD, 4 YEAR, PSYCH EXAM
5047...VAR		1139	1139	Development motor, gross, clinical impression CHILD, 4 YEAR, PSYCH EXAM
5048...VAR		1140	1140	Concept formation, clinical impression CHILD, 4 YEAR, PSYCH EXAM
5049...VAR		1141	1141	Behavior profile, clinical impression CHILD, 4 YEAR, PSYCH EXAM
5050...VAR		1142	1142	Adequacy of entire a year psych exam CHILD, 4 YEAR, PSYCH EXAM
5051...VAR		1143	1143	Overall impression normal, subject, abnormal, unknown CHILD, 4 YEAR, PSYCH EXAM
5052...VAR		1144	1144	Age chronological CHILD, 4 YEAR, PSYCH EXAM
5053...VAR		1147	1147	Graham-Ehrhart block sort test raw score, summary, total CHILD, 4 YEAR, PSYCH EXAM
5054...VAR		1149	1149	Motor test dominance, hand CHILD, 4 YEAR, PSYCH EXAM
5055...VAR		1150	1150	Motor test dominance, leg CHILD, 4 YEAR, PSYCH EXAM
5056...VAR		1151	1151	Motor test dominance, eye CHILD, 4 YEAR, PSYCH EXAM
5057...VAR		1152	1152	Motor test dominance, overall summary CHILD, 4 YEAR, PSYCH EXAM
5058...VAR		1153	1153	Age (yr/mo) CHILD, 7 YEAR, NEUROLOGICAL EXAMINATION
5059...VAR		1154	1154	Neurological abnormalities, 7 years CHILD, 7 YEAR, NEUROLOGICAL EXAMINATION
5060...VAR		1157	1157	Chest circumference at birth (cm) CHILD, NEONATAL, PHYSICAL EXAM

Master Index to the NCPP Computerized Data Base

14-Dec-83
v.289

DATA ITEM ID	CARD NUM	FROM	TO	DATA ITEM NAME
5081....VAR		1159	1160	Head circumference neonatal (cms); CHILD, NEONATAL, PHYSICAL EXAM
5082....VAR		1161	1161	Head circumference neonatal (coded); CHILD, NEONATAL, PHYSICAL EXAM
5083....VAR		1162	1163	Head circumference 6 mo (cms); CHILD, 6 MONTH, PHYSICAL EXAM
5084....VAR		1164	1164	Head circumference (coded); CHILD, 4 MONTH, PHYSICAL EXAM
5085....VAR		1165	1166	Head circumference 8 mo (cms); CHILD, 8 MONTH, PHYSICAL EXAM
5086....VAR		1167	1168	Head circumference 3 yrs (cms); CHILD, 3 YEAR, PHYSICAL EXAM
5087....VAR		1169	1170	Head circumference 4 yrs (cms); CHILD, 4 YEAR, PHYSICAL EXAM
5088....VAR		1171	1172	Head circumference 7 yrs (cms); CHILD, 7 YEAR, PHYSICAL EXAM
5089....VAR		1173	1176	Weight nursery maximum (cms); CHILD, NEONATAL, PHYSICAL EXAM
5090....VAR		1177	1180	Weight, 6 mo (lbs/oz); CHILD, 6 MONTH, PHYSICAL EXAM
5091....VAR		1181	1184	Weight, 1 yr (lbs); CHILD, 1 YEAR, PHYSICAL EXAM
5092....VAR		1185	1187	Weight, 3 yr (lbs); CHILD, 3 YEAR, PHYSICAL EXAM
5093....VAR		1188	1190	Weight, 4 yr (lbs); CHILD, 4 YEAR, PHYSICAL EXAM
5094....VAR		1191	1193	Weight, 7 yr (lbs); CHILD, 7 YEAR, PHYSICAL EXAM
5095....VAR		1194	1196	Length body, birth (cms); CHILD, NEONATAL, PHYSICAL EXAM
5096....VAR		1197	1198	Length body (coded); CHILD, NEONATAL, PHYSICAL EXAM
5097....VAR		1199	1199	Length body, 4 mo (cms); CHILD, 4 MONTH, PHYSICAL EXAM
5098....VAR		1200	1201	Length body, 6 mo (cms); CHILD, 6 MONTH, PHYSICAL EXAM
5099....VAR		1202	1203	Length body, 1 yr (cms); CHILD, 1 YEAR, PHYSICAL EXAM
5080....VAR		1204	1205	Length body (coded); CHILD, 1 YEAR, PHYSICAL EXAM
5081....VAR		1206	1207	Length body (coded); CHILD, 1 YEAR, PHYSICAL EXAM
5082....VAR		1208	1210	Length body, 3 yr (cms); CHILD, 3 YEAR, PHYSICAL EXAM
5083....VAR		1211	1213	Length body, 4 yr (cms); CHILD, 4 YEAR, PHYSICAL EXAM
5084....VAR		1214	1216	Length body, 7 yr (cms); CHILD, 7 YEAR, PHYSICAL EXAM
5085....VAR		1217	1217	Length body (coded); CHILD, 7 YEAR, PHYSICAL EXAM
5086....VAR		1218	1221	Birth time (hr/min); CHILD, DELIVERY, EVENT
5087....VAR		1222	1223	Breast, first, time before/after delivery (min); CHILD, DELIVERY, EVENT
5088....VAR		1224	1224	Holding; first; CHILD, DELIVERY, PHYSICAL EXAM
5089....VAR		1225	1225	Forceps marks; CHILD, DELIVERY, PHYSICAL EXAM
5090....VAR		1226	1226	Cord, stained / unstained PLACENTA; DELIVERY, PHYSICAL EXAM
5091....VAR		1227	1228	Hemoglobin 48 hrs (gm%); CHILD, NEONATAL, CLINICAL LAB
5092....VAR		1229	1230	Hematocrit 48 hrs (gm%); CHILD, NEONATAL, CLINICAL LAB
5093....VAR		1231	1231	Apgr heart rate, 10 minute; CHILD, DELIVERY, PHYSICAL EXAM
5094....VAR		1232	1232	Apgr respiratory effort, 10 minute; CHILD, DELIVERY, PHYSICAL EXAM
5095....VAR		1233	1233	Apgr muscle tone, 10 minute; CHILD, DELIVERY, PHYSICAL EXAM
5096....VAR		1234	1236	Apgr reflex irritability, 10 minute; CHILD, DELIVERY, PHYSICAL EXAM
5097....VAR		1235	1235	Apgr color, 10 minute; CHILD, DELIVERY, PHYSICAL EXAM
5098....VAR		1236	1237	Apgr total, 10 minute; CHILD, DELIVERY, PHYSICAL EXAM
5099....VAR		1238	1238	Apgr total, 10 minute; classified; CHILD, DELIVERY, PHYSICAL EXAM
6000....VAR		1239	1239	Apgr heart rate, 15 minute; CHILD, DELIVERY, PHYSICAL EXAM
6061....VAR		1240	1240	Apgr respiratory effort, 15 minute; CHILD, DELIVERY, PHYSICAL EXAM

Master Index to the NCPP Computerized Data Items

12-Dec-83
V.250

DATA ITEM ID	CARD NUM	FROM	TO	DATA ITEM NAME
6002...VAR		1241	1241	ANDER MUSCLE TONE, 15 minutes CHILD, DELIVERY, PHYSICAL EXAM
6003...VAR		1242	1242	ANDER reflex irritability, 15 minutes CHILD, DELIVERY, PHYSICAL EXAM
6004...VAR		1243	1243	ANDER color, 15 minutes CHILD, DELIVERY, PHYSICAL EXAM
6005...VAR		1244	1244	ANDER total, 15 minutes CHILD, DELIVERY, PHYSICAL EXAM
6006...VAR		1245	1245	ANDER total, 15 minutes, classified CHILD, DELIVERY, PHYSICAL EXAM
6007...VAR		1246	1246	ANDER heart rate, 20 minutes CHILD, DELIVERY, PHYSICAL EXAM
6008...VAR		1247	1247	ANDER respiratory effort, 20 minutes CHILD, DELIVERY, PHYSICAL EXAM
6009...VAR		1248	1248	ANDER muscle tone, 20 minutes CHILD, DELIVERY, PHYSICAL EXAM
6010...VAR		1249	1249	ANDER reflex irritability, 20 minutes CHILD, DELIVERY, PHYSICAL EXAM
6011...VAR		1250	1250	ANDER color, 20 minutes CHILD, DELIVERY, PHYSICAL EXAM
6012...VAR		1251	1251	ANDER total, 20 minutes CHILD, DELIVERY, PHYSICAL EXAM
6013...VAR		1252	1252	ANDER total, 20 minutes, classified CHILD, DELIVERY, PHYSICAL EXAM
6014...VAR		1253	1253	ANDER total, 20 minutes, classified CHILD, DELIVERY, PHYSICAL EXAM
6015...VAR		1254	1254	ANDER total, 20 minutes, classified CHILD, DELIVERY, PHYSICAL EXAM
6016...VAR		1255	1255	Motor activity tone (revised) 33 CHILD, DELIVERY, PHYSICAL EXAM
6017...VAR		1256	1256	skin color CHILD, DELIVERY, PHYSICAL EXAM
6018...VAR		1257	1257	Cry, present / absent / abnormal / unknown CHILD, DELIVERY, PHYSICAL EXAM
6019...VAR		1258	1258	Motor activity, neonatal CHILD, DELIVERY, PHYSICAL EXAM
6020...VAR		1259	1259	Psychological exam adequacy of parent CHILD, DELIVERY, PHYSICAL EXAM
6021...VAR		1260	1260	Psychological exam adequacy of parent CHILD, DELIVERY, PHYSICAL EXAM
6022...VAR		1261	1261	GRA nonverbal, total raw score MOTHER, 4 YEAR, PSYCH EXAM
6023...VAR		1262	1262	GRA nonverbal, rank, quotient MOTHER, 4 YEAR, PSYCH EXAM
6024...VAR		1263	1263	IQ adequacy of exam CHILD, 4 YEAR, PSYCH EXAM
6025...VAR		1264	1264	Motor test, gross, fine walk, score CHILD, 4 YEAR, PSYCH EXAM
6026...VAR		1265	1265	Motor test, gross, hopping, right foot CHILD, 4 YEAR, PSYCH EXAM
6027...VAR		1266	1266	Motor test, gross, hopping, left foot CHILD, 4 YEAR, PSYCH EXAM
6028...VAR		1267	1267	Motor test, gross, ball catch, trial 1 CHILD, 4 YEAR, PSYCH EXAM
6029...VAR		1268	1268	Motor test, gross, ball catch, trial 2 CHILD, 4 YEAR, PSYCH EXAM
6030...VAR		1269	1269	Motor test, gross, ball catch, trial 3 CHILD, 4 YEAR, PSYCH EXAM
6031...VAR		1270	1270	Motor test, gross, ball catch, trial 4 CHILD, 4 YEAR, PSYCH EXAM
6032...VAR		1271	1271	Motor test, gross, ball catch, trial 5 CHILD, 4 YEAR, PSYCH EXAM
6033...VAR		1272	1272	Motor test, fine, walk on board, right hand CHILD, 4 YEAR, PSYCH EXAM
6034...VAR		1273	1273	Motor test, fine, walk on board, left hand CHILD, 4 YEAR, PSYCH EXAM
6035...VAR		1274	1274	Motor test, fine, copy forms, circles CHILD, 4 YEAR, PSYCH EXAM
6036...VAR		1275	1275	Motor test, fine, copy forms, crosses CHILD, 4 YEAR, PSYCH EXAM
6037...VAR		1276	1276	Motor test, fine, copy forms, squares CHILD, 4 YEAR, PSYCH EXAM
6038...VAR		1277	1277	Motor test, fine, stringing beads CHILD, 4 YEAR, PSYCH EXAM
6039...VAR		1278	1278	Motor test, finer, porteus maze, maze 4 CHILD, 4 YEAR, PSYCH EXAM
6040...VAR		1279	1279	Cry, first, before or after delivery, time (min) CHILD, DELIVERY, EVENT
6041...VAR		1280	1280	Blank
6042...VAR		1291	1302	Delivery methods MOTHER, DELIVERY, PROCEDURE
6043...VAR		1303	1303	Records present labor and delivery MOTHER, INTRAPARTUM, ADMINISTRATIVE
6044...VAR		1304	1304	Abruptio placentae degree PLACENTA, DELIVERY, EVENT
6045...VAR		1305	1305	Abruptio placentae (yes, no, unknown) PLACENTA, DELIVERY, EVENT
6046...VAR		1306	1306	Labor, arrested progress uterine dysfunction (08-36) MOTHER, INTRAPARTUM, EVENT
6047...VAR		1307	1307	Labor, arrested progress uterine dysfunction (08-36) MOTHER, INTRAPARTUM, EVENT
6048...VAR		1308	1308	Cord pathology true knot MOTHER, DELIVERY, EVENT

Master Index to the NCPP Computerized Data Items

12-00cc-03
V.251

DATA ITEM ID	CARD NUM	FROM	TO	DATA ITEM NAME
6083....VAR		1309	1309	Cord pathology: velamentous insertion (08-55); MOTHER, DELIVERY, PATHOLOGY
6084....VAR		1310	1310	Cord pathology: vasa previa; varices (08-55); MOTHER, DELIVERY, PATHOLOGY
6085....VAR		1311	1311	Cord pathology: ruptured cord vessel; MOTHER, DELIVERY, EVENT
6086....VAR		1312	1312	Cord pathology: other abnormality (08-55); MOTHER, DELIVERY, PATHOLOGY
6087....VAR		1313	1313	Cord pathology: cord around body; MOTHER, DELIVERY, EVENT
6088....VAR		1314	1314	Cord pathology: cord around neck; loose, numbers; MOTHER, DELIVERY, EVENT
6089....VAR		1315	1315	Cord pathology: cord around neck, tight, numbers; MOTHER, DELIVERY, EVENT
6090....VAR		1316	1316	Dystocia; shoulders; FETUS, INTRAPARTUM, EVENT
6091....VAR		1317	1317	Labor onset; spontaneous or induced; MOTHER, INTRAPARTUM, EVENT
6092....VAR		1318	1318	Oxytocic use; MOTHER, INTRAPARTUM, MEDICATIONS
6093....VAR		1319	1319	Placenta previa; degree; MOTHER, INTRAPARTUM, DIAGNOSIS & CONDITIONS
6094....VAR		1320	1320	Placenta previa; degree; yes, no, unknown; MOTHER, INTRAPARTUM, DIAGNOSIS & CONDITIONS
6095....VAR		1321	1323	Presentation of fetus at delivery; FETUS, DELIVERY, OBSERVATIONS
6096....VAR		1324	1324	Presentation of fetus at delivery; breech, vertex, others; FETUS, DELIVERY, OBSERVATIONS
6097....VAR		1325	1325	Cord prolapsed; degree; MOTHER, INTRAPARTUM, EVENT
6098....VAR		1326	1326	Cord prolapsed; grouped; yes, no, unknown; PLACENTA, DELIVERY, EVENT
6099....VAR		1327	1327	Rupture of membranes; reason; MOTHER, INTRAPARTUM, EVENT
6100....VAR		1328	1328	Toneter hypertension; chronic (08-54); MOTHER, INTRAPARTUM, DIAGNOSIS & CONDITIONS
6101....VAR		1329	1329	Vertex delivery; forceps application; FETUS, DELIVERY, PROCEDURE
6102....VAR		1330	1330	Vertex delivery; vacuum extraction (08-53); FETUS, DELIVERY, PROCEDURE
6103....VAR		1331	1331	Toneter; acute; MOTHER, INTRAPARTUM, DIAGNOSIS & CONDITIONS
6104....VAR		1332	1332	Labor; arrested progress; malpresentation; MOTHER, INTRAPARTUM, EVENT
6105....VAR		1333	1333	Labor; arrested progress; uterine activity; abnormal; MOTHER, INTRAPARTUM, EVENT
6106....VAR		1334	1334	Labor; arrested progress; fetal; metabolic; diaphragm; cephalopelvic disproportion; MOTHER, INTRAPARTUM, EVENT
6107....VAR		1335	1335	Labor; arrested progress; other causes; MOTHER, INTRAPARTUM, EVENT
6108....VAR		1336	1336	Labor; arrested progress; phase and stage; MOTHER, INTRAPARTUM, EVENT
6109....VAR		1337	1337	Bleed; transfusion; MOTHER, DELIVERY, PROCEDURE
6110....VAR		1338	1341	Bleeding after cord clamped (cc); MOTHER, DELIVERY, OBSERVATIONS
6111....VAR		1342	1345	Hypertension; chronic; clamped (cc); MOTHER, DELIVERY, OBSERVATIONS
6112....VAR		1346	1349	Hypertension; chronic; disease; MOTHER, GENERAL, DIAGNOSIS & CONDITIONS
6113....VAR		1347	1347	Breech delivery; version; internal; external; difficulty; code; FETUS, DELIVERY, PROCEDURE
6114....VAR		1348	1348	Breech delivery; version; internal; external; (yes, no, unknown); FETUS, DELIVERY, PROCEDURE
6115....VAR		1349	1349	Breech delivery; presentation; FETUS, DELIVERY, PROCEDURE
6116....VAR		1350	1350	Breech delivery; procedures attempted for delivery of body; FETUS, DELIVERY, PROCEDURE
6117....VAR		1351	1351	Breech delivery; procedures attempted for delivery of head; FETUS, DELIVERY, PROCEDURE
6118....VAR		1352	1352	Breech delivery; difficulty with decaposition; FETUS, DELIVERY, PROCEDURE

Master Index to the MCPP Computerized Data Items

DATA ITEM ID	CARD NUM	FROM	TO	DATA ITEM NAME
6079....VAR	1353	1353	1353	Breach delivery difficulty of partial extraction; FETUS, DELIVERY, PROCEDURE
6080....VAR	1354	1354	1354	Breach delivery difficulty of total extraction; FETUS, DELIVERY, PROCEDURE
6081....VAR	1355	1355	1355	Breach delivery difficulty of manual delivery of head; FETUS, DELIVERY, PROCEDURE
6082....VAR	1356	1356	1356	Breach delivery forceps delivery of head, difficulty; FETUS, DELIVERY, PROCEDURE
6083....VAR	1357	1357	1357	Vertex delivery forceps, difficulty of traction; FETUS, DELIVERY, PROCEDURE
6084....VAR	1358	1358	1358	Vertex delivery forceps, difficulty of application; FETUS, DELIVERY, PROCEDURE
6085....VAR	1359	1359	1359	Vertex delivery forceps, difficulty of rotation; FETUS, DELIVERY, PROCEDURE
6086....VAR	1360	1360	1360	Vertex delivery forceps, difficulty of conversion; FETUS, DELIVERY, PROCEDURE
6087....VAR	1361	1361	1361	Vertex delivery forceps, difficulty; FETUS, DELIVERY, PROCEDURE
6088....VAR	1362	1362	1362	Lacerations, perineal, degree; MOTHER, DELIVERY, EVENT
6089....VAR	1363	1363	1363	Lacerations, site; MOTHER, DELIVERY, EVENT
6090....VAR	1364	1364	1364	Mechanical stimulant, use of (DB-55); MOTHER, DELIVERY, EVENT
6091....VAR	1365	1365	1365	Polychaemias; MOTHER, DELIVERY, DIAGNOSIS & CONDITIONS
6092....VAR	1366	1366	1366	Uterine rupture; MOTHER, DELIVERY, EVENT
6093....VAR	1367	1367	1367	Uterine stimulant, reaction to; MOTHER, INTRAPARTUM, EVENT
6094....VAR	1368	1368	1368	Anesthetic agents, conduction, route of agent 1; MOTHER, DELIVERY, ANESTHESIA
6095....VAR	1369	1369	1369	Anesthetic agents, conduction, route of agent 2; MOTHER, DELIVERY, ANESTHESIA
6096....VAR	1370	1370	1370	Anesthetic agents, conduction, route of agent 3; MOTHER, DELIVERY, ANESTHESIA
6097....VAR	1371	1371	1371	Anesthetic agents, conduction, route of agent 4; MOTHER, DELIVERY, ANESTHESIA
6098....VAR	1372	1372	1372	Anesthetic agents, conduction, route of agent 5; MOTHER, DELIVERY, ANESTHESIA
6099....VAR	1373	1373	1373	Anesthetic agents, conduction, route of agent 6; MOTHER, DELIVERY, ANESTHESIA
6100....VAR	1374	1374	1374	Anesthetic agents, conduction, route of agent 7; MOTHER, DELIVERY, ANESTHESIA
6101....VAR	1375	1375	1375	Anesthetic agents, conduction, route of agent 8; MOTHER, DELIVERY, ANESTHESIA
6102....VAR	1376	1376	1376	Anesthetic agents, conduction, route of agent 9; MOTHER, DELIVERY, ANESTHESIA
6103....VAR	1377	1377	1377	Anesthetic agents, conduction, route of agent 10; MOTHER, DELIVERY, ANESTHESIA
6104....VAR	1378	1378	1378	Anesthetic agents, conscious; MOTHER, DELIVERY, ANESTHESIA
6105....VAR	1379	1379	1379	Anesthetic agents, interavenous; MOTHER, DELIVERY, ANESTHESIA
6106....VAR	1380	1380	1380	Cesarean section, delivery of body; MOTHER, DELIVERY, PROCEDURE
6107....VAR	1381	1381	1381	Cesarean section, delivery of head; MOTHER, DELIVERY, PROCEDURE
6108....VAR	1382	1382	1382	Cesarean section, uterine incision type; MOTHER, DELIVERY, PROCEDURE
6109....VAR	1383	1383	1383	Cesarean section, indication, primary (DB-38); MOTHER, DELIVERY, DIAGNOSIS & CONDITIONS
6110....VAR	1385	1385	1385	Cesarean section, indication, primary (DB-55); MOTHER, DELIVERY, DIAGNOSIS & CONDITIONS
6111....VAR	1387	1387	1387	Cesarean section, following arrest at vaginal delivery; MOTHER, DELIVERY, PROCEDURE
6112....VAR	1388	1388	1388	Cesarean section, difficulty of head delivery; MOTHER, DELIVERY, PROCEDURE
6113....VAR	1389	1389	1389	Cesarean section, difficulty of body delivery; MOTHER, DELIVERY, PROCEDURE
6114....VAR	1390	1390	1390	Cesarean section, indication, previous cesarean section (DB-38); MOTHER, DELIVERY, DIAGNOSIS & CONDITIONS
6115....VAR	1391	1391	1391	Cesarean section, indication, fetal distress (DB-38); MOTHER, DELIVERY, DIAGNOSIS & CONDITIONS

Master Index to the NCPP Computerized Data Items

12-Dec-83
V.253

DATA ITEM ID	CAND NUM	FROM	TO	DATA ITEM NAME
0116.....VAR		1392	1392	Cesarean section, indication; cephalopelvic disproportion (OB-34); MOTHER, DELIVERY, DIAGNOSIS & CONDITIONS
0117.....VAR		1393	1393	Cesarean section, indication; breech presentation (OB-34); MOTHER, DELIVERY, DIAGNOSIS & CONDITIONS
0118.....VAR		1394	1394	Cesarean section, indication, elderly primigravida (OB-34); MOTHER, DELIVERY, DIAGNOSIS & CONDITIONS
0119.....VAR		1395	1395	Cesarean section, indication; transverse lie (OB-34); MOTHER, DELIVERY, DIAGNOSIS & CONDITIONS
0120.....VAR		1396	1396	Cesarean section, indication; prolapsed cord (OB-34); MOTHER, DELIVERY, DIAGNOSIS & CONDITIONS
0121.....VAR		1397	1397	Cesarean section, indication; myoma, uterine (OB-34); MOTHER, DELIVERY, DIAGNOSIS & CONDITIONS
0122.....VAR		1398	1398	Cesarean section, indication; surgery, previous pelvic or cervical repair (OB-34); MOTHER, DELIVERY, DIAGNOSIS & CONDITIONS
0123.....VAR		1399	1399	Cesarean section, indication; diabetes mellitus (OB-34); MOTHER, DELIVERY, DIAGNOSIS & CONDITIONS
0124.....VAR		1400	1400	Cesarean section, indication; toxemia (OB-34); MOTHER, DELIVERY, DIAGNOSIS & CONDITIONS
0125.....VAR		1401	1401	Cesarean section, indication; abruptio placentae (OB-34); MOTHER, DELIVERY, DIAGNOSIS & CONDITIONS
0126.....VAR		1402	1402	Cesarean section, indication; placenta previa (OB-34); MOTHER, DELIVERY, DIAGNOSIS & CONDITIONS
0127.....VAR		1403	1403	Cesarean section, indication; forceps delivery failed (OB-34); MOTHER, DELIVERY, DIAGNOSIS & CONDITIONS
0128.....VAR		1404	1404	Cesarean section, indication; uterine dysfunction (OB-34); MOTHER, DELIVERY, DIAGNOSIS & CONDITIONS
0129.....VAR		1405	1405	Cesarean section, indication, other (OB-34); MOTHER, DELIVERY, DIAGNOSIS & CONDITIONS
0130.....VAR		1406	1406	Cesarian section, indication; previous cesarean section (OB-55); MOTHER, DELIVERY, DIAGNOSIS & CONDITIONS
0131.....VAR		1407	1407	Cesarian section, indication; hysterectomy, previous (OB-55); MOTHER, DELIVERY, DIAGNOSIS & CONDITIONS
0132.....VAR		1408	1408	Cesarean section, indication; cephalopelvic disproportion (OB-55); MOTHER, DELIVERY, DIAGNOSIS & CONDITIONS
0133.....VAR		1409	1409	Cesarean section, indication, following failed pelvic procedure (OB-55); MOTHER, DELIVERY, DIAGNOSIS & CONDITIONS
0134.....VAR		1410	1410	Cesarean section, indication; transverse lie (OB-55); MOTHER, DELIVERY, DIAGNOSIS & CONDITIONS
0135.....VAR		1411	1411	Cesarean section, indication; malpresentation, other (OB-55); MOTHER, DELIVERY, DIAGNOSIS & CONDITIONS
0136.....VAR		1412	1412	Cesarian section, indication; uterine dysfunction (OB-55); MOTHER, DELIVERY, DIAGNOSIS & CONDITIONS

Master Index to the YEPF Computerized Data Items

12-Dec-83
V.256

DATA ITEM ID	CARD NUM	FROM	TO	DATA ITEM NAME
0137.....VAR		1413	1413	Cesarean section, indication; fetal distress (OB-55); MOTHER, DELIVERY, DIAGNOSIS & CONDITIONS
0138.....VAR		1414	1414	Cesarean section, indication; prolapsed cord (OB-55); MOTHER, DELIVERY, DIAGNOSIS & CONDITIONS
0139.....VAR		1415	1415	Cesarean section, indication; placenta previa (OB-55); MOTHER, DELIVERY, DIAGNOSIS & CONDITIONS
0140.....VAR		1416	1416	Cesarean section, indication; abruptio placentae (OB-55); MOTHER, DELIVERY, DIAGNOSIS & CONDITIONS
0141.....VAR		1417	1417	Cesarean section, indication, elderly primigravida (OB-55); MOTHER, DELIVERY, DIAGNOSIS & CONDITIONS
0142.....VAR		1418	1418	Cesarean section, indication, prior DM history (OB-55); MOTHER, DELIVERY, DIAGNOSIS & CONDITIONS
0143.....VAR		1419	1419	Cesarean section, indication; tumor obstructing (OB-55); MOTHER, DELIVERY, DIAGNOSIS & CONDITIONS
0144.....VAR		1420	1420	Cesarean section, indication; toxemia (OB-55); MOTHER, DELIVERY, DIAGNOSIS & CONDITIONS
0145.....VAR		1421	1421	Cesarean section, indication; diabetes mellitus (OB-55); MOTHER, DELIVERY, DIAGNOSIS & CONDITIONS
0146.....VAR		1422	1425	Labor, duration of first stage (hrs/mins); MOTHER, INTRAPARTUM, EVENT
0147.....VAR		1426	1426	Labor, duration of first stage (conds); MOTHER, INTRAPARTUM, EVENT
0148.....VAR		1427	1430	Labor, duration of second stage (hrs/mins); MOTHER, INTRAPARTUM, EVENT
0149.....VAR		1431	1432	Labor, duration of second stage (conds); MOTHER, INTRAPARTUM, EVENT
0150.....VAR		1433	1434	Labor, duration of third stage (hrs/mins); MOTHER, INTRAPARTUM, EVENT
0151.....VAR		1437	1440	Labor, duration of first and second stages (hrs/mins); MOTHER, INTRAPARTUM, EVENT
0152.....VAR		1441	1441	Labor, duration of first and second stages (conds); MOTHER, INTRAPARTUM, EVENT
0153.....VAR		1442	1445	Labor, total duration, first, second and third stages (hrs/mins); MOTHER, INTRAPARTUM, EVENT
0154.....VAR		1446	1446	Labor, total duration, first, second and third stages (conds); MOTHER, INTRAPARTUM, EVENT
0155.....VAR		1447	1450	Rupture of membranes, interval from ROM to onset of labor; MOTHER, INTRAPARTUM, EVENT
0156.....VAR		1451	1451	Uterine stimulant, no response; MOTHER, INTRAPARTUM, EVENT
0157.....VAR		1452	1452	Uterine stimulant, sustained contractions; MOTHER, INTRAPARTUM, EVENT
0158.....VAR		1453	1453	Uterine stimulant, persistent increased uterine tone; MOTHER, INTRAPARTUM, EVENT
0159.....VAR		1454	1454	Uterine stimulant, significant variation in fetal heart rate or rhythm; MOTHER, INTRAPARTUM, EVENT
0160.....VAR		1455	1455	Uterine stimulant, simultaneous labor and/or delivery; MOTHER, INTRAPARTUM, EVENT
0161.....VAR		1456	1456	Uterine stimulant, other unusual reaction; MOTHER, INTRAPARTUM, EVENT
0162.....VAR		1457	1460	Rupture of membranes, interval; INACCURATE; DO NOT USE, see worksheet 101; MOTHER, INTRAPARTUM, EVENT
0163.....VAR		1461	1462	Rupture of membranes, interval; INACCURATE; DO NOT USE, see worksheet 101; MOTHER, INTRAPARTUM, EVENT

Master Index to the NCFP Computerized Data Items

12-Dec-83
V.255

DATA ITEM ID	CARD NUM	FROM	TO	DATA ITEM NAME
0104.....VAR		1473	1483	Morbidity/illnesses enteropertum; MOTHER, PERINATAL, HOSPITALIZATIONS
0105.....VAR		1484	1484	Uterine dysfunction; MOTHER, INTRAPARTUM, EVENT
0106.....VAR		1485	1485	Anesthesia during delivery; MOTHER, DELIVERY, ANESTHESIA
0107.....VAR		1486	1486	Marginal sinus rupture; MOTHER, INTRAPARTUM, EVENT
0108.....VAR		1487	1472	Labors, date of onset (mo/day/yr); MOTHER, INTRAPARTUM, EVENT
0109.....VAR		1473	1473	Uterine stimulant; induction indications; elective; MOTHER, INTRAPARTUM, DIAGNOSIS & CONDITIONS
0170.....VAR		1474	1474	Uterine stimulant; induction indications; ruptured membranes; MOTHER, INTRAPARTUM, DIAGNOSIS & CONDITIONS
0171.....VAR		1475	1475	Uterine stimulant; induction indications; toxemia; MOTHER, INTRAPARTUM, DIAGNOSIS & CONDITIONS
0172.....VAR		1476	1476	Uterine stimulant; induction indications; abruptio placentae; MOTHER, INTRAPARTUM, DIAGNOSIS & CONDITIONS
0173.....VAR		1477	1477	Uterine stimulant; induction indications; diabetes mellitus; MOTHER, INTRAPARTUM, DIAGNOSIS & CONDITIONS
0174.....VAR		1478	1478	Uterine stimulant; induction indications; erythroblastosis; MOTHER, INTRAPARTUM, DIAGNOSIS & CONDITIONS
0175.....VAR		1479	1479	Uterine stimulant; induction indications; preeclampsia; MOTHER, INTRAPARTUM, DIAGNOSIS & CONDITIONS
0176.....VAR		1480	1480	Uterine stimulant; induction indications; infection; intracerebral; MOTHER, INTRAPARTUM, DIAGNOSIS & CONDITIONS
0177.....VAR		1481	1481	Uterine stimulant; induction indications; other; MOTHER, INTRAPARTUM, DIAGNOSIS & CONDITIONS
0178.....VAR		1482	1486	Weight & no (age); CHILD, 4 MONTH; PHYSICAL EXAM
0179.....VAR		1487	1491	Weight & no (age); CHILD, 1 YEAR; PHYSICAL EXAM
0180.....VAR		1492	1490	Weight
0181.....M=1		1	5	Card number ('05000')
0182.....M=1		6	14	MIND case number
0183.....M=1		15	15	Socioeconomic, at registration; source index, (mother or father); FAMILY, REGISTRATION, SOCIOECONOMIC INFO
0184.....M=1		16	17	Education codes; FAMILY, REGISTRATION, SOCIOECONOMIC INFO
0185.....M=1		18	19	Occupation codes; FAMILY, REGISTRATION, SOCIOECONOMIC INFO
0186.....M=1		20	21	Income codes; FAMILY, REGISTRATION, SOCIOECONOMIC INFO
0187.....M=1		22	22	Education recode, PRS scores; FAMILY, REGISTRATION, SOCIOECONOMIC INFO
0188.....M=1		23	23	Occupation recode, PRS scores; FAMILY, REGISTRATION, SOCIOECONOMIC INFO
0189.....M=1		24	25	Income recode, PRS scores; FAMILY, REGISTRATION, SOCIOECONOMIC INFO
0190.....M=1		26	27	Socioeconomic index, at registration, PRS scoring system; FAMILY, REGISTRATION, SOCIOECONOMIC INFO
0191.....M=1		28	28	Education recode, Census Bureau scores; FAMILY, REGISTRATION, SOCIOECONOMIC INFO
0192.....M=1		29	29	Occupation recode, Census Bureau scores; FAMILY, REGISTRATION, SOCIOECONOMIC INFO
0193.....M=1		30	31	Income recode, Census Bureau scores; FAMILY, REGISTRATION, SOCIOECONOMIC INFO

Master Index to the NCHS Computerized Data Items

12-Dec-83
V.25b

DATA ITEM ID	CARD NUM	FROM	TO	DATA ITEM NAME
0100.....M-1	32	33		Socioeconomic index, at registration, Census Bureau scoring system; FAMILY, REGISTRATION, SOCIOECONOMIC INFO
0105.....M-1	34	34		Socioeconomic index, factors used (education, occupation, income); FAMILY, REGISTRATION, SOCIOECONOMIC INFO
0106.....M-1	35	40		MIANK
0107.....M-2	1	9		MINDR case number
0108.....M-2	10	10		Socioeconomic index, at 7 years, source (child living with mother, mother surrogate or in an institution); FAMILY, 7 YEAR, SOCIOECONOMIC INFO
0109.....M-2	11	11		Sex of child; CHILD, GENERAL, PHYSICAL EXAM
0200.....M-2	12	12		Age of child; CHILD, GENERAL, SOCIOECONOMIC INFO
0201.....M-2	13	14		Education score; FAMILY, 7 YEAR, SOCIOECONOMIC INFO
0202.....M-2	15	16		Occupation score; FAMILY, 7 YEAR, SOCIOECONOMIC INFO
0203.....M-2	17	18		Income score; FAMILY, 7 YEAR, SOCIOECONOMIC INFO
0204.....M-2	19	20		Socioeconomic index, at 7 years; FAMILY, 7 YEAR, SOCIOECONOMIC INFO
0205.....M-2	21	21		Socioeconomic index, at 7 years, factors used (education, occupation, income); FAMILY, 7 YEAR, SOCIOECONOMIC INFO
0206.....M-2	22	23		Socioeconomic index, at registration; FAMILY, REGISTRATION, SOCIOECONOMIC INFO
0207.....M-2	24	24		Birth date; CHILD, GENERAL, EVENT
0208.....M-2	30	31		Education code; FATHER, 7 YEAR, SOCIOECONOMIC INFO
0209.....M-2	32	33		Education code; MOTHER, 7 YEAR, SOCIOECONOMIC INFO
0210.....M-2	34	35		Occupation code; FATHER, 7 YEAR, SOCIOECONOMIC INFO
0211.....M-2	36	37		Occupation code; MOTHER, 7 YEAR, SOCIOECONOMIC INFO
0212.....M-2	38	39		Income code; FAMILY, 7 YEAR, SOCIOECONOMIC INFO
0213.....M-3	1	9		MINDR case number
0214.....M-3	10	13		Drug, trade name, code; MOTHER, PRENATAL, MEDICATIONS
0215.....M-3	14	14		Drug, trade name, use frequency, four weeks prior to LMP; MOTHER, PRECONCEPTION, MEDICATIONS
0216.....M-3	15	15		Drug, trade name, use frequency, lunar month of pregnancy, 18 MOTHER, PRENATAL, MEDICATIONS
0217.....M-3	16	16		Drug, trade name, use frequency, lunar month of pregnancy, 24 MOTHER, PRENATAL, MEDICATIONS
0218.....M-3	17	17		Drug, trade name, use frequency, lunar month of pregnancy, 30 MOTHER, PRENATAL, MEDICATIONS
0219.....M-3	18	18		Drug, trade name, use frequency, lunar month of pregnancy, 48 MOTHER, PRENATAL, MEDICATIONS
0220.....M-3	19	19		Drug, trade name, use frequency, lunar month of pregnancy, 54 MOTHER, PRENATAL, MEDICATIONS
0221.....M-3	20	20		Drug, trade name, use frequency, lunar month of pregnancy, 66 MOTHER, PRENATAL, MEDICATIONS
0222.....M-3	21	21		Drug, trade name, use frequency, lunar month of pregnancy, 78 MOTHER, PRENATAL, MEDICATIONS

Master Index to the HCPP Computerized Data Items

12-Jec-63
V.257

DATA ITEM ID	CARD NUM	FROM	TO	DATA ITEM NAME
0223.....M-3		22	22	Drug, trade name, use frequency, lunar month of pregnancy, 01 MOTHER, PRENATAL, MEDICATIONS
0224.....M-3		23	23	Drug, trade name, use frequency, lunar month of pregnancy, 01 MOTHER, PRENATAL, MEDICATIONS
0225.....M-3		24	24	Drug, trade name, use frequency, lunar month of pregnancy, 101 MOTHER, PRENATAL, MEDICATIONS
0226.....M-3		25	25	Drug, trade name, use frequency, lunar month of pregnancy, 11 plus MOTHER, PRENATAL, MEDICATIONS
0227.....M-3		26	26	Drug, trade name, use frequency, lunar month of pregnancy, unknown MOTHER, PRENATAL, MEDICATIONS
0228.....M-3		27	30	MIANK
0229.....M-4		1	9	NINCH case number
0230.....M-4		10	13	Drug, active compound, code: MOTHER, PRENATAL, MEDICATIONS
0231.....M-4		14	14	Drug, active compound, use frequency, four weeks prior to LMP; MOTHER, PRECONCEPTION, MEDICATIONS
0232.....M-4		15	15	Drug, active compound, use frequency, lunar month of pregnancy, 11 MOTHER, PRENATAL, MEDICATIONS
0233.....M-4		16	16	Drug, active compound, use frequency, lunar month of pregnancy, 21 MOTHER, PRENATAL, MEDICATIONS
0234.....M-4		17	17	Drug, active compound, use frequency, lunar month of pregnancy, 31 MOTHER, PRENATAL, MEDICATIONS
0235.....M-4		18	18	Drug, active compound, use frequency, lunar month of pregnancy, 41 MOTHER, PRENATAL, MEDICATIONS
0236.....M-4		19	19	Drug, active compound, use frequency, lunar month of pregnancy, 51 MOTHER, PRENATAL, MEDICATIONS
0237.....M-4		20	20	Drug, active compound, use frequency, lunar month of pregnancy, 61 MOTHER, PRENATAL, MEDICATIONS
0238.....M-4		21	21	Drug, active compound, use frequency, lunar month of pregnancy, 71 MOTHER, PRENATAL, MEDICATIONS
0239.....M-4		22	22	Drug, active compound, use frequency, lunar month of pregnancy, 81 MOTHER, PRENATAL, MEDICATIONS
0240.....M-4		23	23	Drug, active compound, use frequency, lunar month of pregnancy, 91 MOTHER, PRENATAL, MEDICATIONS
0241.....M-4		24	24	Drug, active compound, use frequency, lunar month of pregnancy, 101 MOTHER, PRENATAL, MEDICATIONS
0242.....M-4		25	25	Drug, active compound, use frequency, lunar month of pregnancy, 11 plus MOTHER, PRENATAL, MEDICATIONS
0243.....M-4		26	26	Drug, active compound, use frequency, lunar month of pregnancy, unknown MOTHER, PRENATAL, MEDICATIONS
0244.....M-4		27	30	MIANK
0245.....M-5		1	9	NINCH case number

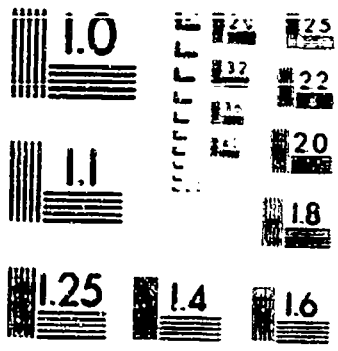

MICROCOPY RESOLUTION TEST CHART
NATIONAL BUREAU OF STANDARDS -
STANDARD REFERENCE MATERIAL NO. 1975
ANSI AND ISO TEST CHART NO. 2

CONTINUED ON NEXT FICHE



DATA ITEM ID	CARD NUM	FROM	TO	DATA ITEM NAME
0246.....M=5	10	10	10	Malformations congenital, nch, 1 year, source of information, PED=9: CHILD, 1 YEAR, MALFORMATIONS
0247.....M=5	11	11	11	Malformations congenital, nch, 1 year, source of information, PED=12: CHILD, 1 YEAR, MALFORMATIONS
0248.....M=5	12	13	13	Diagn
0249.....M=5	12	17	17	Malformations congenital, nch, 1 year, code: CHILD, 1 YEAR, MALFORMATIONS
0250.....M=5	14	177	177	Malformations congenital, nch, 1 year, report of positions 10-17 for possible malformations 2 to 21: CHILD, 1 YEAR, MALFORMATIONS (REPEATED FROM ABOVE)
0251.....M=5	17A	17A	17A	Zygodity duplicity: CHILD, GENERAL, UBIQUITATIONS
0252.....M=5	170	170	170	Father number, (no 5 file): FATHER, GENERAL, ADMINISTRATIVE
0253.....M=5	140	140	140	Diagn
0254.....M=5	141	141	141	Malformations congenital, nch, 7 year, source of information, (PED=29, PED=70, CHERT): CHILD, 7 YEAR, MALFORMATIONS
0255.....M=5	142	142	142	Malformations congenital, nch, 7 year, code: CHILD, 7 YEAR, MALFORMATIONS
0256.....M=5	147	420	420	Malformations congenital, nch, 7 year, report of locations 101-146 for possible malformations 2 to 40: CHILD, 7 YEAR, MALFORMATIONS (REPEATED FROM ABOVE)
0257.....M=6	1	5	5	Card number ('90401')
0258.....M=6	6	14	14	NINDS case number
0259.....M=6	15	17	17	Cerebral delay: cerebell, hemi, left (1 yr, interim, 7 yr): CHILD, GENERAL, DIAGNOSIS & CONDITIONS
0260.....M=6	16	20	20	Cerebral delay: cerebell, hemi, right (1 yr, interim, 7 yr): CHILD, GENERAL, DIAGNOSIS & CONDITIONS
0261.....M=6	21	23	23	Cerebral delay: cerebell, mono, arm, left (1 yr, interim, 7 yr): CHILD, GENERAL, DIAGNOSIS & CONDITIONS
0262.....M=6	24	26	26	Cerebral delay: cerebell, mono, arm, right (1 yr, interim, 7 yr): CHILD, GENERAL, DIAGNOSIS & CONDITIONS
0263.....M=6	27	29	29	Cerebral delay: cerebell, mono, leg, left (1 yr, interim, 7 yr): CHILD, GENERAL, DIAGNOSIS & CONDITIONS
0264.....M=6	30	32	32	Cerebral delay: cerebell, mono, leg, right (1 yr, interim, 7 yr): CHILD, GENERAL, DIAGNOSIS & CONDITIONS
0265.....M=6	33	35	35	Cerebral delay: cerebell, (1 yr, interim, 7 yr): CHILD, GENERAL, DIAGNOSIS & CONDITIONS
0266.....M=6	36	38	38	Cerebral delay: quadriplegia: dielene (1 yr, interim, 7 yr): CHILD, GENERAL, DIAGNOSIS & CONDITIONS
0267.....M=6	39	41	41	Cerebral delay: quadriplegia, other (1 yr, interim, 7 yr): CHILD, GENERAL, DIAGNOSIS & CONDITIONS
0268.....M=6	42	44	44	Cerebral delay: ataxia (1 yr, interim, 7 yr): CHILD, GENERAL, DIAGNOSIS & CONDITIONS
0269.....M=6	45	47	47	Cerebral delay: dielene, atonic (1 yr, interim, 7 yr): CHILD, GENERAL, DIAGNOSIS & CONDITIONS
0270.....M=6	48	50	50	Cerebral delay: dyskinesia (1 yr, interim, 7 yr): CHILD, GENERAL, DIAGNOSIS & CONDITIONS

DATA ITEM ID	CARD NUM	FROM	TO	DATA ITEM NAME
0271.....M-6	51	51	51	Facial delay (1 yr, interim, 7 yr) CHILD, GENERAL, DIAGNOSIS & CONDITIONS
0272.....M-6	54	54	54	Speech articulation delay (1 yr, interim, 7 yr) CHILD, GENERAL, DIAGNOSIS & CONDITIONS
0273.....M-6	57	57	57	Cerebral palsy melioris (1 yr, interim, 7 yr) CHILD, GENERAL, DIAGNOSIS & CONDITIONS
0274.....M-6	60	60	60	Cerebral palsy mixed (1 yr, interim, 7 yr) CHILD, GENERAL, DIAGNOSIS & CONDITIONS
0275.....M-6	63	63	63	Cerebral palsy hypotonic (1 yr, interim, 7 yr) CHILD, GENERAL, DIAGNOSIS & CONDITIONS
0276.....M-6	66	66	66	Spasmus nutans, 1 yr CHILD, 1 YEAR, DIAGNOSIS & CONDITIONS
0277.....M-6	67	67	67	Cerebellitis, acute, interm-1 CHILD, GENERAL, DIAGNOSIS & CONDITIONS
0278.....M-6	68	68	68	Cerebral palsy, progressive disease, any onset CHILD, GENERAL, DIAGNOSIS & CONDITIONS
0279.....M-6	69	69	69	Cerebral palsy epileptic, 7 yr CHILD, 7 YEAR, DIAGNOSIS & CONDITIONS
0280.....M-6	70	70	70	Cerebral palsy, other, 1 yr CHILD, 1 YEAR, DIAGNOSIS & CONDITIONS
0281.....M-6	71	71	71	Cerebral palsy, other, 7 yr CHILD, 7 YEAR, DIAGNOSIS & CONDITIONS
0282.....M-6	72	72	72	Cerebral palsy, review status at 1 yr (chronic, PED-12) CHILD, 1 YEAR, DIAGNOSIS & CONDITIONS
0283.....M-6	73	73	73	Cerebral palsy, acquired, any onset CHILD, GENERAL, DIAGNOSIS & CONDITIONS
0284.....M-6	74	74	74	Neurological examination completed, 1 yr CHILD, 1 YEAR, NEUROLOGICAL EXAMINATION
0285.....M-6	75	75	75	Neurological examination completed, 7 yr CHILD, 7 YEAR, NEUROLOGICAL EXAMINATION
0286.....M-6	76	76	76	Blank
0287.....M-7	1	1	9	MINUM case number
0288.....M-7	10	10	11	Core (0 = presence) CHILD, GENERAL, ADMINISTRATIVE
0289.....M-7	11	11	11	Race CHILD, GENERAL, SOCIOECONOMIC INFO
0290.....M-7	12	12	12	Sex CHILD, GENERAL, PHYSICAL EXAM
0291.....M-7	13	13	14	Outcome of study (pregnancy) death survivors MOTHER, GENERAL, SUMMARY
0292.....M-7	15	15	18	Birth weight (grams) CHILD, DELIVERY, PHYSICAL EXAM
0293.....M-7	19	19	20	Socioeconomic index at 7 years CHILD, 7 YEAR, SOCIOECONOMIC INFO
0294.....M-7	21	21	21	PED-76 form present CHILD, 7 YEAR, ADMINISTRATIVE
0295.....M-7	22	22	22	PED-76 through ES-30 form present CHILD, 7 YEAR, ADMINISTRATIVE
0296.....M-7	23	23	23	PED-75 form present CHILD, 7 YEAR, ADMINISTRATIVE
0297.....M-7	24	24	24	PED-70 through PS-85 form present CHILD, 7 YEAR, ADMINISTRATIVE
0298.....M-7	25	25	27	Teacher form (figure scales, full scale) IUI CHILD, 7 YEAR, PSYCH EXAM
0299.....M-7	26	26	26	Cerebral palsy CHILD, 7 YEAR, DIAGNOSIS & CONDITIONS
0300.....M-7	29	29	29	Mental retardation CHILD, 7 YEAR, DIAGNOSIS & CONDITIONS
0301.....M-7	30	30	30	Learning disorders CHILD, 7 YEAR, DIAGNOSIS & CONDITIONS
0302.....M-7	31	31	31	Visual abnormalities CHILD, 7 YEAR, VISION
0303.....M-7	32	32	32	Speech language CHILD, 7 YEAR, SLM EXAM
0304.....M-7	33	33	33	Hearing CHILD, 7 YEAR, HEARING
0305.....M-7	34	34	34	Seizures, non-febrile CHILD, 7 YEAR, DIAGNOSIS & CONDITIONS
0306.....M-7	35	35	35	Achievement (WRAT) CHILD, 7 YEAR, OBSERVATIONS

Master Index to the MCPP Computerized Data Base

12-Dec-83
V.260

DATA ITEM ID	CARD NUM	FROM	TO	DATA ITEM NAME
0307.....M=7	59		16	Hyperreflexivity (MBS); CHILD, 7 YEAR, DIAGNOSIS & CONDITIONS
0308.....M=7	37		37	Neurological soft signs (MBS); CHILD, 7 YEAR, NEUROLOGICAL EXAMINATION
0309.....M=7	34		34	Malformations, major, at 1 year; CHILD, 1 YEAR, MALFORMATIONS
0310.....M=7	39		39	Malformations, major, at 7 year; CHILD, 7 YEAR, MALFORMATIONS
0311.....M=7	40		40	Abnormalities, number; CHILD, 7 YEAR, DIAGNOSIS & CONDITIONS
0312.....M=8	1		9	MIND case number
0313.....M=8	10		10	Recs; CHILD, GENERAL, SOCIOECONOMIC INFO
0314.....M=8	11		11	Sex; CHILD, GENERAL, PHYSICAL EXAM
0315.....M=8	12		12	Hearing; conductive; CHILD, 2 YEAR, HEARING
0316.....M=8	13		13	Hearing; sensorineural; CHILD, 2 YEAR, HEARING
0317.....M=8	14		14	Speech articulation; CHILD, 2 YEAR, SPEECH
0318.....M=8	15		15	Language production; word identifications; CHILD, 6 YEAR, LANGUAGE
0319.....M=8	14		14	Blank
0320.....M=9	1		9	MIND case number
0321.....M=9	10		10	Toxemic classification code; MOTHER, PRENATAL, DIAGNOSIS & CONDITIONS
0322.....M=9	11		13	Blood pressure, diastolic, maximum; MOTHER, PRENATAL, PHYSICAL EXAM
0323.....M=9	14		14	Proteinuria; urine; albumin, maximum; MOTHER, PRENATAL, CLINICAL LAB
0324.....M=9	15		16	Outcome of current pregnancy; death; survivor; MOTHER, GENERAL, SUMMARY
0325.....M=9	17		19	IG; CHILD, 4 YEAR, PSYCH EXAM
0326.....M=9	20		20	Blank
0327.....M=10	1		9	MIND case number
0328.....M=10	10		10	Recs; CHILD, GENERAL, SOCIOECONOMIC INFO
0329.....M=10	11		11	Sex; CHILD, GENERAL, PHYSICAL EXAM
0330.....M=10	12		17	Birth date (mo/day/yr); MOTHER, DELIVERY, EVENT
0331.....M=10	14		20	Birth time (hr/min); MOTHER, DELIVERY, EVENT
0332.....M=10	21		21	Delivery method; MOTHER, DELIVERY, PROCEDURE
0333.....M=10	22		23	Gestation at delivery (mo); CHILD, DELIVERY, MEDICAL HISTORY
0334.....M=10	24		25	Apgar, total, 5 minutes; CHILD, DELIVERY, PHYSICAL EXAM
0335.....M=10	24		24	Apgar, total, 5 minutes, classified; CHILD, DELIVERY, PHYSICAL EXAM
0336.....M=10	27		27	Blank
0337.....M=10	28		31	Labor, duration of first and second stages (hrs/min); MOTHER, INTRAPARTUM, EVENT
0338.....M=10	32		32	Labor, duration of first and second stages (cod); MOTHER, INTRAPARTUM, EVENT
0339.....M=10	33		34	Outcome of current pregnancy; death; survivor; MOTHER, GENERAL, SUMMARY
0340.....M=10	35		35	Outcome of current pregnancy; death; survivor (coded); MOTHER, GENERAL, SUMMARY
0341.....M=10	36		34	Labor, duration of first stage (coded); MOTHER, INTRAPARTUM, EVENT
0342.....M=10	37		34	Labor, duration of second stage (coded); MOTHER, INTRAPARTUM, EVENT
0343.....M=10	38		44	Rupture of membranes, date first noted (mo/day/yr); MOTHER, INTRAPARTUM, EVENT
0344.....M=10	45		44	Rupture of membranes, time first noted (24 hr clock); MOTHER, INTRAPARTUM, EVENT
0345.....M=10	49		52	Rupture of membranes to birth, interval, computed (hrs/min); MOTHER, INTRAPARTUM, EVENT (PREFERRED)
0346.....M=10	53		60	Blank

Master Index to the NCPP Computerized Data Items

DATA ITEM ID	CARD NUM	FROM	TO	DATA ITEM NAME
0347..M-11A 0803H	1	1	4	Card number ("0803")
0348..M-11A 0803H	5	5	5	Reviewer code: MOTHER, GENERAL, ADMINISTRATIVE
0349..M-11A 0803H	6	6	14	MINDM case number
0350..M-11A 0803H	15	15	15	Infections: viral, number during pregnancy; MOTHER, PRENATAL, DIAGNOSIS & CONDITIONS
0351..M-11A 0803H	16	16	17	Viral agent, nature of: MOTHER, PRENATAL, DIAGNOSIS & CONDITIONS
0352..M-11A 0803H	18	18	17	Infections: viral, onset, trimester: MOTHER, PRENATAL, EVENT
0353..M-11A 0803H	19	19	19	Infections: viral, card sequence number: MOTHER, PRENATAL, ADMINISTRATIVE
0354..M-11A 0803H	20	20	25	LMP, from onset, first date (mo/day/yr): MOTHER, PRECONCEPTION, GYNECOLOGICAL HISTORY
0355..M-11A 0803H	26	26	29	Infections: viral, onset, date (mo/yr): MOTHER, PRENATAL, EVENT
0356..M-11A 0803H	30	30	30	Race: MOTHER, GENERAL, SOCIOECONOMIC INFO
0357..M-11A 0803H	31	31	32	Age (yr): MOTHER, REGISTRATION, CURRENT PREGNANCY
0358..M-11A 0803H	33	33	39	Sexual partner: LMP, first day (mo/yr): MOTHER, PRECONCEPTION, GYNECOLOGICAL HISTORY
0359..M-11A 0803H	39	39	42	Infection, clinical: viral code: MOTHER, PRENATAL, DIAGNOSIS & CONDITIONS
0360..M-11A 0803H	43	43	43	Infection, clinical: viral serology: MOTHER, PRENATAL, SEROLOGY
0361..M-11A 0803H	44	44	44	Risk
0362..M-11A 0803H	45	45	52	MINDM case number, matching control case: MOTHER, GENERAL, SEROLOGY
0363..M-11A 0803H	53	53	53	Core: MOTHER, GENERAL, ADMINISTRATIVE
0364..M-11A 0803H	54	54	54	Sex: CHILD, GENERAL, SOCIOECONOMIC INFO
0365..M-11A 0803H	55	55	56	Location of delivery (code): CHILD, ZELIVIRY, MEDICAL HISTORY
0366..M-11A 0803H	57	57	60	LMP conception (date): MOTHER, PRECONCEPTION, MEDICAL HISTORY
0367..M-11A 0803H	61	61	61	Socioeconomic index, at registration: FAMILY, REGISTRATION, SOCIOECONOMIC INFO
0368..M-11A 0803H	62	62	63	Parity, pregnancies, total number of prior non-abortion of 20 who gestation of pregnancy: MOTHER, PRECONCEPTION, REPRODUCTIVE HISTORY
0369..M-11A 0803H	64	64	64	Blank
0370..M-11B 08032	1	1	5	Card number ("08032")
0371..M-11A 08032	6	6	14	MINDM case number
0372..M-11A 08032	15	15	15	Infections: bacterioid, number during pregnancy: MOTHER, PRENATAL, DIAGNOSIS & CONDITIONS
0373..M-11B 08032	16	16	16	Infection: agent, nature of: MOTHER, PRENATAL, DIAGNOSIS & CONDITIONS
0374..M-11A 08032	17	17	17	Infections: bacterioid, specific nature of illness: MOTHER, PRENATAL, DIAGNOSIS & CONDITIONS
0375..M-11B 08032	18	18	18	Infections: bacterioid, onset, trimester: MOTHER, PRENATAL, EVENT
0376..M-11A 08032	19	19	19	Infection: bacterioid, card sequence number: MOTHER, PRENATAL, ADMINISTRATIVE
0377..M-11B 08032	20	20	25	LMP, from onset, first date (mo/day/yr): MOTHER, PRECONCEPTION, GYNECOLOGICAL HISTORY
0378..M-11B 08032	26	26	29	Infection: bacterioid, onset, date (mo/yr): MOTHER, PRENATAL, EVENT
0379..M-11A 08032	30	30	30	Race: MOTHER, GENERAL, SOCIOECONOMIC INFO
0380..M-11A 08032	31	31	32	Age (yr): MOTHER, REGISTRATION, CURRENT PREGNANCY
0381..M-11A 08032	33	33	34	Blank
0382..M-11B 08032	35	35	42	Infection, clinical: bacterioid, code: MOTHER, PRENATAL, DIAGNOSIS & CONDITIONS
0383..M-11A 08032	43	43	43	Infection, clinical: bacterioid serology: MOTHER, PRENATAL, SEROLOGY

Master Index to the HCRP Computerized Data Base

12-08-83
v.202

DATA ITEM ID	CARD NUM	FROM	TO	DATA ITEM NAME
0304..m-110 08032	44	44	44	SYMPTOMS, types MOTHER, PRENATAL, DIAGNOSIS & CONDITIONS
0305..m-110 08032	45	45	45	Infections; bacterial; KUB, occurrence by trimester; MOTHER, PRENATAL, DIAGNOSIS & CONDITIONS
0306..m-110 08032	46	46	46	Blank
0307..m-110 08032	47	47	47	Case; MOTHER, GENERAL, ADMINISTRATIVE
0308..m-110 08032	48	48	48	Best CHILD, GENERAL, SOCIOECONOMIC INFO
0309..m-110 08032	49	49	49	Contraception at delivery (w/mt) CHILD, DELIVERY, MEDICAL HISTORY
0310..m-110 08032	50	50	50	LMP conversation (w/mt) MOTHER, PRECONCEPTION, MEDICAL HISTORY
0311..m-110 08032	51	51	51	Socioeconomic Index, at registration; FAMILY, REGISTRATION, SOCIOECONOMIC INFO
0312..m-110 08032	52	52	52	Parity, pregnancies, total number of prior non-abortion of 20 was gestation or greater; MOTHER, PRECONCEPTION, REPRODUCTIVE HISTORY
0313..m-110 08032	53	53	53	Blank
0314..m-110 08032	54	54	54	Card number - ("08033")
0315..m-110 08032	55	55	55	WINDS case number
0316..m-110 08032	56	56	56	Infections; parasitic, number during pregnancy; MOTHER, PRENATAL, DIAGNOSIS & CONDITIONS
0317..m-110 08032	57	57	57	Parasitic agent, nature of; MOTHER, PRENATAL, DIAGNOSIS & CONDITIONS
0318..m-110 08032	58	58	58	Infections; parasitic, specific nature of; MOTHER, PRENATAL, DIAGNOSIS & CONDITIONS
0319..m-110 08032	59	59	59	Infection; parasitic, onset, trimester; MOTHER, PRENATAL, EVENT
0320..m-110 08032	60	60	60	Infection; parasitic, card sequence number; MOTHER, PRENATAL, ADMINISTRATIVE
0321..m-110 08032	61	61	61	LMP, from ARM, first date (m/yy/yy); MOTHER, PRECONCEPTION, GYNECOLOGICAL HISTORY
0322..m-110 08032	62	62	62	Infection; parasitic, onset, date (m/yy/yy); MOTHER, PRENATAL, EVENT
0323..m-110 08032	63	63	63	Rec; MOTHER, GENERAL, SOCIOECONOMIC INFO
0324..m-110 08032	64	64	64	Age; MOTHER, REGISTRATION, CURRENT PREGNANCY
0325..m-110 08032	65	65	65	Blank
0326..m-110 08032	66	66	66	Infection; clinical; parasitic, onset; MOTHER, PRENATAL, DIAGNOSIS & CONDITIONS
0327..m-110 08032	67	67	67	Infection; clinical; parasitic; serology; MOTHER, PRENATAL, SEROLOGY
0328..m-110 08032	68	68	68	Blank
0329..m-110 08032	69	69	69	Case; MOTHER, GENERAL, ADMINISTRATIVE
0330..m-110 08032	70	70	70	Best CHILD, GENERAL, SOCIOECONOMIC INFO
0331..m-110 08032	71	71	71	Contraception at delivery (w/mt) CHILD, DELIVERY, MEDICAL HISTORY
0332..m-110 08032	72	72	72	LMP conversation (w/mt) MOTHER, PRECONCEPTION, MEDICAL HISTORY
0333..m-110 08032	73	73	73	Socioeconomic Index, at registration; FAMILY, REGISTRATION, SOCIOECONOMIC INFO
0334..m-110 08032	74	74	74	Parity, pregnancies, total number of prior non-abortion of 20 was gestation or greater; MOTHER, PRECONCEPTION, REPRODUCTIVE HISTORY
0335..m-110 08032	75	75	75	Blank
0336..m-110 08032	76	76	76	Card number ("08034")
0337..m-110 08032	77	77	77	WINDS case number
0338..m-110 08032	78	78	78	Infections; fungal, number during pregnancy; MOTHER, PRENATAL, DIAGNOSIS & CONDITIONS
0339..m-110 08032	79	79	79	Blank

Master Index to the NCHRP Computerized Data Items

12-000003
4.263

DATA ITEM ID	CARD NUM	FROM	TO	DATA ITEM NAME
0410..M-110 00934	16	17	17	Fungal agent, nature of; MOTHER, PRENATAL, DIAGNOSIS & CONDITIONS
0420..M-110 00934	18	18	18	Infection; fungal, onset, trimester; MOTHER, PRENATAL, EVENT
0421..M-110 00934	19	19	19	Infection; fungal, card sequence number; MOTHER, PRENATAL, ADMINISTRATIVE
0422..M-110 00934	20	20	25	LMP, from anal, first date (mo/day/yr); MOTHER, PRECONCEPTION, GYNECOLOGICAL HISTORY
0423..M-110 00934	21	21	20	Infection; fungal, onset, date (mo/day/yr); MOTHER, PRENATAL, EVENT
0424..M-110 00934	30	30	30	Mother; MOTHER, GENERAL, SOCIOECONOMIC INFO
0425..M-110 00934	31	32	32	Age; MOTHER, REGISTRATION, CURRENT PREGNANCY
0426..M-110 00934	33	33	33	Blank
0427..M-110 00934	34	42	42	Infection, clinical; fungal, code; MOTHER, PRENATAL, DIAGNOSIS & CONDITIONS
0428..M-110 00934	43	43	43	Infection, clinical; fungal, serology; MOTHER, PRENATAL, SERMOLOGY
0429..M-110 00934	44	44	44	Blank
0430..M-110 00934	53	53	53	Core; MOTHER, GENERAL, ADMINISTRATIVE
0431..M-110 00934	54	54	54	Sex; CHILD, GENERAL, SOCIOECONOMIC INFO
0432..M-110 00934	55	54	54	Gestation at delivery (week); CHILD, DELIVERY, MEDICAL HISTORY
0433..M-110 00934	57	60	60	LMP conception (week); MOTHER, PRECONCEPTION, MEDICAL HISTORY
0434..M-110 00934	61	61	61	Socioeconomic index, at registration; FAMILY, REGISTRATION, SOCIOECONOMIC INFO
0435..M-110 00934	62	63	63	Fertility, pregnancies, total number of prior non-abortion of 20 who gestation or greater; MOTHER, PRECONCEPTION, REPRODUCTIVE HISTORY
0436..M-110 00934	64	64	64	Blank
0437..M-12A 10131	1	1	1	Card number ("10131"), completion fixation test
0438..M-12A 10131	6	14	14	NINDS case number
0439..M-12A 10131	15	17	17	Serology request number; MOTHER, GENERAL, SERMOLOGY
0440..M-12A 10131	18	22	22	Serology study number; virology protocol 75, ("70750"); MOTHER, GENERAL, SERMOLOGY
0441..M-12A 10131	23	23	23	Serology specimen, date (mo/day/yr); MOTHER, GENERAL, SERMOLOGY
0442..M-12A 10131	24	30	30	Serology specimen, number and period drawn; MOTHER, GENERAL, SERMOLOGY
0443..M-12A 10131	31	33	33	Influenza A virus; serology, titer level; MOTHER, GENERAL, SERMOLOGY
0444..M-12A 10131	34	34	34	Herpes simplex virus; serology, titer level; MOTHER, GENERAL, SERMOLOGY
0445..M-12A 10131	37	34	34	Mumps virus; serology, titer level; MOTHER, GENERAL, SERMOLOGY
0446..M-12A 10131	40	42	42	Salivary gland virus; serology; MOTHER, GENERAL, SERMOLOGY
0447..M-12A 10131	43	43	43	Blank
0448..M-12A 10131	1	5	5	Card number ("10131"), completion fixation test
0449..M-12A 10131	6	14	14	NINDS case number
0450..M-12A 10131	15	17	17	Serology request number; MOTHER, GENERAL, SERMOLOGY
0451..M-12A 10131	18	22	22	Serology study number, congenital heart study; MOTHER, GENERAL, SERMOLOGY
0452..M-12B 10131	23	23	23	Serology specimen, date (mo/day/yr); MOTHER, GENERAL, SERMOLOGY
0453..M-12H 10131	27	28	28	Serology specimen, number and period drawn; MOTHER, GENERAL, SERMOLOGY
0454..M-12H 10131	29	29	29	Congenital heart study, abnormal or control; MOTHER, GENERAL, SERMOLOGY
0455..M-12H 10131	30	32	32	Salivary gland virus; serology; MOTHER, GENERAL, SERMOLOGY
0456..M-12H 10131	33	33	33	Blank
0457..M-12H 10131	34	35	35	Herpes simplex virus; congenital heart study; serology, titer level; MOTHER, GENERAL, SERMOLOGY

Master Index to the "COP" Computerized Data Base

14-0000-03
V.200

DATA ITEM ID	CARD NUM	FROM	TO	DATA ITEM NAME
0457..-120 10131	30	30	30	Influenza A virus; congenital heart study; serology, titer levels; MOTHER, GENERAL, SEROLOGY
0458..-120 10131	30	41	41	Influenza B virus; congenital heart study; serology, titer levels; MOTHER, GENERAL, SEROLOGY
0459..-120 10131	42	44	44	Influenza C virus; congenital heart study; serology, titer levels; MOTHER, GENERAL, SEROLOGY
0460..-120 10131	45	47	47	Varicella virus; congenital heart study; serology, titer levels; MOTHER, GENERAL, SEROLOGY
0461..-120 10131	48	30	30	Mumps virus; congenital heart study; serology, titer levels; MOTHER, GENERAL, SEROLOGY
0462..-120 10131	51	60	60	61000
0463..-120 20131	1	5	5	Card number ("20131"), complement fixation test
0464..-120 20131	6	14	14	MINUS case number
0465..-120 20131	15	17	17	Serology request numbers; MOTHER, GENERAL, SEROLOGY (REPEATED FROM ABOVE)
0466..-120 20131	18	22	22	Serology study number ("0700"), congenital heart study; MOTHER, GENERAL, SEROLOGY (REPEATED FROM ABOVE)
0467..-120 20131	23	26	26	Serology specimen, date (mo/day/yr); MOTHER, GENERAL, SEROLOGY (REPEATED FROM ABOVE)
0468..-120 20131	27	28	28	Serology specimen, number and serial drawn; MOTHER, GENERAL, SEROLOGY (REPEATED FROM ABOVE)
0469..-120 20131	29	29	29	Congenital heart study, abnormal or control; MOTHER, GENERAL, SEROLOGY (REPEATED FROM ABOVE)
0470..-120 20131	30	32	32	Polio virus 1; congenital heart study; serology, titer levels; MOTHER, GENERAL, SEROLOGY
0471..-120 20131	33	35	35	Polio virus 2; congenital heart study; serology, titer levels; MOTHER, GENERAL, SEROLOGY
0472..-120 20131	36	38	38	Polio virus 3; congenital heart study; serology, titer levels; MOTHER, GENERAL, SEROLOGY
0473..-120 20131	39	41	41	Coxsackie A1 virus; congenital heart study; serology, titer levels; MOTHER, GENERAL, SEROLOGY
0474..-120 20131	42	46	46	Coxsackie B2 virus; congenital heart study; serology, titer levels; MOTHER, GENERAL, SEROLOGY
0475..-120 20131	45	47	47	Coxsackie B3 virus; congenital heart study; serology, titer levels; MOTHER, GENERAL, SEROLOGY
0476..-120 20131	48	50	50	Coxsackie B4 virus; congenital heart study; serology, titer levels; MOTHER, GENERAL, SEROLOGY
0477..-120 20131	51	53	53	Coxsackie B5 virus; congenital heart study; serology, titer levels; MOTHER, GENERAL, SEROLOGY
0478..-120 20131	54	56	56	Coxsackie B6 virus; congenital heart study; serology, titer levels; MOTHER, GENERAL, SEROLOGY
0479..-120 20131	57	59	59	Eastern equine encephalitis; EEG; congenital heart study, request 5 only; MOTHER, GENERAL, SEROLOGY

Number Index to the WCPP Computerized Data Items

DATA ITEM ID	CARD NUM	FROM	TO	DATA ITEM NAME
0460..M-12M	20131	60	62	Western equine encephalitis WEE; congenital heart study, request 3 only MOTHER, GENERAL, SEROLOGY
0461..M-12M	20131	63	65	Para 111) Para influenza virus congenital heart study; MOTHER, GENERAL, SEROLOGY
0462..M-12M	20131	66	68	Mumps virus congenital heart study; MOTHER, GENERAL, SEROLOGY
0463..M-12M	20131	69	71	Respiratory syncytial virus RS; congenital heart study; MOTHER, GENERAL, SEROLOGY
0464..M-12M	20131	72	74	Para 11) congenital heart study, request 6 only MOTHER, GENERAL, SEROLOGY
0465..M-12M	20131	75	77	Para 11) congenital heart study, request 6 only MOTHER, GENERAL, SEROLOGY
0466..M-12M	20131	78	80	Blank
0467..M-12M	30131	1	5	Card number ("30131")
0468..M-12M	30131	6	14	MINIB case number
0469..M-12M	30131	15	17	Serology request numbers MOTHER, GENERAL, SEROLOGY (REPEATED FROM ABOVE)
0470..M-12M	30131	18	22	Serology study number ("30131") congenital heart study; MOTHER, GENERAL, SEROLOGY (REPEATED FROM ABOVE)
0491..M-12M	30131	23	26	Serology specimen, date (m/day/yr) MOTHER, GENERAL, SEROLOGY (REPEATED FROM ABOVE)
0492..M-12M	30131	27	28	Serology specimen, number and period (m/yr) MOTHER, GENERAL, SEROLOGY (REPEATED FROM ABOVE)
0493..M-12M	30131	29	29	Congenital heart study, abnormal or control MOTHER, GENERAL, SEROLOGY (REPEATED FROM ABOVE)
0494..M-12M	30131	30	32	Adeno virus congenital heart study; serology, titer level MOTHER, GENERAL, SEROLOGY
0495..M-12M	30131	33	35	Coxsackie A2 virus congenital heart study; serology, titer level MOTHER, GENERAL, SEROLOGY
0496..M-12M	30131	36	38	Coxsackie A4 virus congenital heart study; serology, titer level MOTHER, GENERAL, SEROLOGY
0497..M-12M	30131	39	41	Coxsackie A5 virus congenital heart study; serology, titer level MOTHER, GENERAL, SEROLOGY
0498..M-12M	30131	42	44	Coxsackie A6 virus congenital heart study; serology, titer level MOTHER, GENERAL, SEROLOGY
0499..M-12M	30131	45	47	ECHO virus 6; congenital heart study; serology, titer level MOTHER, GENERAL, SEROLOGY
0500..M-12M	30131	48	50	ECHO virus 9; congenital heart study; serology, titer level MOTHER, GENERAL, SEROLOGY
0501..M-12M	30131	51	53	ECHO virus 11; congenital heart study; serology, titer level MOTHER, GENERAL, SEROLOGY
0502..M-12M	30131	54	56	ECHO virus 16; congenital heart study; serology, titer level MOTHER, GENERAL, SEROLOGY
0503..M-12M	30131	57	59	Chlamydia (detected) congenital heart study; serology, titer level MOTHER, GENERAL, SEROLOGY
0504..M-12M	30131	60	62	ECHO virus 10; congenital heart study; serology, titer level MOTHER, GENERAL, SEROLOGY

Master Index to the NEPP Computerized Data Base

12-06-68
V.200

DATA ITEM ID	CARD NUM	FROM	TO	DATA ITEM NAME
0505..M-12R	10131	63	65	Echo virus 201 congenital heart study serology, titer levels MOTHER, GENERAL, SEROLOGY
0506..M-12M	10131	66	60	Blank
0507..M-12C	10131	1	5	Card number ("10131"), completion fixation test
0508..M-12C	10131	6	14	MIND case number
0509..M-12C	10131	15	17	Serology study number ("71060"); CNS study MOTHER, GENERAL, SEROLOGY
0510..M-12C	10131	18	22	Serology specimen, date (m/d/y/yr); MOTHER, GENERAL, SEROLOGY
0511..M-12C	10131	23	24	Serology specimen, number and serial drawn MOTHER, GENERAL, SEROLOGY
0512..M-12C	10131	25	30	Influenza A virus; CNS study serology; titer levels MOTHER, GENERAL, SEROLOGY
0513..M-12C	10131	31	33	Influenza B virus; CNS study serology; titer levels MOTHER, GENERAL, SEROLOGY
0514..M-12C	10131	34	34	Influenza C virus; CNS study serology; titer levels MOTHER, GENERAL, SEROLOGY
0515..M-12C	10131	37	37	Red virus; CNS study serology; titer levels MOTHER, GENERAL, SEROLOGY
0516..M-12C	10131	40	42	Mumps virus; CNS study serology; titer levels MOTHER, GENERAL, SEROLOGY
0517..M-12C	10131	43	44	Echo virus 69; CNS study serology; titer levels MOTHER, GENERAL, SEROLOGY
0518..M-12C	10131	46	44	Respiratory syncytial virus; CNS study serology; titer levels MOTHER, GENERAL, SEROLOGY
0519..M-12C	10131	49	51	Blank
0520..M-12C	10131	52	54	Mumps simplex virus; CNS study serology; titer levels MOTHER, GENERAL, SEROLOGY
0521..M-12C	10131	55	57	Cytomegalovirus; CNS study serology; titer levels MOTHER, GENERAL, SEROLOGY
0522..M-12C	10131	59	60	Measles virus rubella; CNS study serology; titer levels MOTHER, GENERAL, SEROLOGY
0523..M-12C	10131	61	60	Blank
0524..M-12C	20131	1	5	Card number ("20131"), completion fixation test
0525..M-12C	20131	6	14	MIND case number
0526..M-12C	20131	15	17	Serology study number ("71060"); CNS study MOTHER, GENERAL, SEROLOGY (REPEATED FROM ABOVE)
0527..M-12C	20131	17	22	Serology specimen, date (m/d/y/yr); MOTHER, GENERAL, SEROLOGY (REPEATED FROM ABOVE)
0528..M-12C	20131	23	26	Serology specimen, number and serial drawn MOTHER, GENERAL, SEROLOGY (REPEATED FROM ABOVE)
0529..M-12C	20131	29	30	Serology specimen, number and serial drawn MOTHER, GENERAL, SEROLOGY (REPEATED FROM ABOVE)
0530..M-12C	20131	31	33	Consectio 01 virus; CNS study serology; titer levels MOTHER, GENERAL, SEROLOGY
0531..M-12C	20131	34	34	Consectio 02 virus; CNS study serology; titer levels MOTHER, GENERAL, SEROLOGY
0532..M-12C	20131	37	39	Consectio 03 virus; CNS study serology; titer levels MOTHER, GENERAL, SEROLOGY
0533..M-12C	20131	40	42	Consectio 04 virus; CNS study serology; titer levels MOTHER, GENERAL, SEROLOGY
0534..M-12C	20131	43	45	Consectio 05 virus; CNS study serology; titer levels MOTHER, GENERAL, SEROLOGY
0535..M-12C	20131	46	48	Consectio 06 virus; CNS study serology; titer levels MOTHER, GENERAL, SEROLOGY
0536..M-12C	20131	49	51	Consectio 07 virus; CNS study serology; titer levels MOTHER, GENERAL, SEROLOGY
0537..M-12C	20131	52	60	Blank
0538..M-12D	10131	1	5	Card number ("10131"), completion fixation test
0539..M-12D	10131	6	14	MIND case number
0540..M-12D	10131	15	17	Serology study number MOTHER, GENERAL, SEROLOGY

Master Index to the MESP Computerized Data Items

12-Dec-83
v.207

DATA ITEM ID	CARD NUM	PNUM	YD	DATA ITEM NAME
0541..M=120 10131	14	22	22	Serology study number ('71130'); cerebral delay study; mother, general, serology
0542..M=120 10131	23	24	24	Serology specimen, date (mo/day/yr); mother, general, serology
0543..M=120 10131	20	30	30	Serology specimen, number and serial number; mother, general, serology
0544..M=120 10131	31	33	33	Adeno virus cerebral delay study; serology, titer levels; mother, general, serology
0545..M=120 10131	34	36	36	Coneschie 22 virus cerebral delay study; serology, titer levels; mother, general, serology
0546..M=120 10131	37	39	39	Coneschie 44 virus cerebral delay study; serology, titer levels; mother, general, serology
0547..M=120 10131	40	42	42	Coneschie 48 virus cerebral delay study; serology, titer levels; mother, general, serology
0548..M=120 10131	43	45	45	Coneschie 49 virus cerebral delay study; serology, titer levels; mother, general, serology
0549..M=120 10131	44	48	48	Coneschie 61 virus cerebral delay study; serology, titer levels; mother, general, serology
0550..M=120 10131	49	51	51	Coneschie 62 virus cerebral delay study; serology, titer levels; mother, general, serology
0551..M=120 10131	52	54	54	Coneschie 63 virus cerebral delay study; serology, titer levels; mother, general, serology
0552..M=120 10131	55	57	57	Coneschie 64 virus cerebral delay study; serology, titer levels; mother, general, serology
0553..M=120 10131	56	60	60	Coneschie 65 virus cerebral delay study; serology, titer levels; mother, general, serology
0554..M=120 10131	61	63	63	Coneschie 66 virus cerebral delay study; serology, titer levels; mother, general, serology
0555..M=120 10131	64	66	66	Cytomegalovirus (CMV) cerebral delay study; serology, titer levels; mother, general, serology
0556..M=120 10131	67	68	68	Item
0557..M=120 20131	1	5	5	Card number ('20131'), condition situation time
0558..M=120 20131	6	16	16	MIMD case number
0559..M=120 20131	15	17	17	Serology request number; mother, general, serology (REPEATED FROM ABOVE)
0560..M=120 20131	14	22	22	Serology study number ('71130'); cerebral delay study; mother, general, serology (REPEATED FROM ABOVE)
0561..M=120 20131	23	28	28	Serology specimen, date (mo/day/yr); mother, general, serology (REPEATED FROM ABOVE)
0562..M=120 20131	29	30	30	Serology specimen, number and serial number; mother, general, serology (REPEATED FROM ABOVE)
0563..M=120 20131	31	33	33	Echo virus 61 cerebral delay study; serology, titer levels; mother, general, serology
0564..M=120 20131	34	36	36	Echo virus 61 cerebral delay study; serology, titer levels; mother, general, serology
0565..M=120 20131	37	39	39	Echo virus 111 cerebral delay study; serology, titer levels; mother, general, serology
0566..M=120 20131	40	42	42	Echo virus 161 cerebral delay study; serology, titer levels; mother, general, serology

Master Index to the MCPP Computerized Data Base

14-December
v.20A

DATA ITEM ID	CARD NUM	FROM	TO	DATA ITEM NAME	
0507..	0120	20131	03	03	LEAD virus 20; cerebral delay study serology, titer levels MOTHER, GENERAL, SEMIOLOGY
0508..	0120	20131	00	00	ROSCOPH equine encephalitis 228; cerebral delay study serology, titer levels MOTHER, GENERAL, SEMIOLOGY
0509..	0120	20131	00	51	St. Louis equine encephalitis cerebral delay study serology, titer levels MOTHER, GENERAL, SEMIOLOGY
0570..	0120	20131	52	50	WESTERN equine encephalitis 428; cerebral delay study serology, titer levels MOTHER, GENERAL, SEMIOLOGY
0571..	0120	20131	55	57	influenza A virus cerebral delay study serology, titer levels MOTHER, GENERAL, SEMIOLOGY
0572..	0120	20131	50	00	influenza B virus cerebral delay study serology, titer levels MOTHER, GENERAL, SEMIOLOGY
0573..	0120	20131	01	01	influenza C virus cerebral delay study serology, titer levels MOTHER, GENERAL, SEMIOLOGY
0570..	0120	20131	00	00	MORRIS simian virus cerebral delay study serology, titer levels MOTHER, GENERAL, SEMIOLOGY
0575..	0120	20131	07	09	MUMBO virus cerebral delay study serology, titer levels MOTHER, GENERAL, SEMIOLOGY
0576..	0120	20131	70	72	PORE I influenza virus cerebral delay study serology, titer levels MOTHER, GENERAL, SEMIOLOGY
0577..	0120	20131	73	00	NIENB
0570..	0120	20131	1	5	Card number (030131)
0570..	0120	20131	0	14	MINN case number
0580..	0120	20131	15	17	Serology request number MOTHER, GENERAL, SEMIOLOGY (REPEATED FROM ABOVE)
0581..	0120	20131	18	22	Serology study number (071130); cerebral delay study MOTHER, GENERAL, SEMIOLOGY (REPEATED FROM ABOVE)
0582..	0120	20131	23	20	Serology specimen, date (mo/day/yr) MOTHER, GENERAL, SEMIOLOGY (REPEATED FROM ABOVE)
0583..	0120	20131	20	30	Serology specimen, number and serial number MOTHER, GENERAL, SEMIOLOGY (REPEATED FROM ABOVE)
0584..	0120	20131	31	33	PORE II influenza virus cerebral delay study serology, titer levels MOTHER, GENERAL, SEMIOLOGY
0585..	0120	20131	30	36	PORE III influenza virus cerebral delay study serology, titer levels MOTHER, GENERAL, SEMIOLOGY
0586..	0120	20131	37	30	Polio virus 11 cerebral delay study serology, titer levels MOTHER, GENERAL, SEMIOLOGY
0587..	0120	20131	00	42	Polio virus 21 cerebral delay study serology, titer levels MOTHER, GENERAL, SEMIOLOGY
0588..	0120	20131	43	03	Polio virus 31 cerebral delay study serology, titer levels MOTHER, GENERAL, SEMIOLOGY
0589..	0120	20131	00	00	Chikungia infectio; encephal delay study serology, titer levels MOTHER, GENERAL, SEMIOLOGY

Master Index to the ICRP Computerized Data Files

12-000003
V.204

DATA ITEM ID	CARD NUM	FROM	TO	DATA ITEM NAME
0500..M-120 30131	69	51	REC virus cerebral naley study serology, titer levels	MOTHER, GENERAL, SEROLOGY
0501..M-120 30131	52	54	rubella virus cerebral naley study serology, titer levels	MOTHER, GENERAL, SEROLOGY
0502..M-120 30131	55	57	measles vi-vus cerebral naley study serology, titer levels	MOTHER, GENERAL, SEROLOGY
0503..M-120 30131	58	60	measles virus cerebral naley study serology, titer levels	MOTHER, GENERAL, SEROLOGY
0504..M-120 30131	61	63	varicella virus cerebral naley study serology, titer levels	MOTHER, GENERAL, SEROLOGY
0505..M-120 30131	64	60	misc	
0506..M-120 30131	1	5	card number ('10131')	
0507..M-120 30131	6	14	misc case number	
0508..M-120 30131	15	17	serology request number	MOTHER, GENERAL, SEROLOGY
0509..M-120 30131	18	22	serology study number ('70750')	MOTHER, GENERAL, SEROLOGY
0510..M-120 30131	23	24	serology specimen date (mo/day/yr)	MOTHER, GENERAL, SEROLOGY
0511..M-120 30131	25	30	serology specimen number and serial	MOTHER, GENERAL, SEROLOGY
0512..M-120 30131	31	33	rubella titer level	MOTHER, GENERAL, SEROLOGY
0513..M-120 30131	34	40	misc	
0514..M-120 30131	1	5	card number ('10132'), hemagglutination inhibition test	
0515..M-120 30131	6	14	misc case number	
0516..M-120 30131	15	17	serology request number	MOTHER, GENERAL, SEROLOGY
0517..M-120 30131	18	22	serology study number ('70750')	MOTHER, GENERAL, SEROLOGY
0518..M-120 30131	23	24	serology specimen date (mo/day/yr)	MOTHER, GENERAL, SEROLOGY
0519..M-120 30131	25	30	serology specimen number and serial	MOTHER, GENERAL, SEROLOGY
0520..M-120 30131	31	33	rubella titer level	MOTHER, GENERAL, SEROLOGY
0521..M-120 30131	34	40	misc	
0522..M-120 30131	1	5	card number ('10133'), hemagglutination inhibition	
0523..M-120 30131	6	14	misc case number	
0524..M-120 30131	15	17	serology request number	MOTHER, GENERAL, SEROLOGY
0525..M-120 30131	18	22	serology study number ('70750')	MOTHER, GENERAL, SEROLOGY
0526..M-120 30131	23	24	serology specimen date (mo/day/yr)	MOTHER, GENERAL, SEROLOGY
0527..M-120 30131	25	30	serology specimen number and serial	MOTHER, GENERAL, SEROLOGY
0528..M-120 30131	31	33	rubella titer level	MOTHER, GENERAL, SEROLOGY
0529..M-120 30131	34	40	misc	
0530..M-120 30131	1	5	card number ('10134'), hemagglutination inhibition	
0531..M-120 30131	6	14	misc case number	
0532..M-120 30131	15	17	serology request number	MOTHER, GENERAL, SEROLOGY
0533..M-120 30131	18	22	serology study number ('70750')	MOTHER, GENERAL, SEROLOGY
0534..M-120 30131	23	24	serology specimen date (mo/day/yr)	MOTHER, GENERAL, SEROLOGY
0535..M-120 30131	25	30	serology specimen number and serial	MOTHER, GENERAL, SEROLOGY
0536..M-120 30131	31	33	rubella titer level	MOTHER, GENERAL, SEROLOGY
0537..M-120 30131	34	40	misc	

Master Index to the CDC Computerized Data Base

12-1968
v.270

DATA ITEM ID	CARD NUM	FROM	TO	DATA ITEM NAME
0025...M-13	10132	37	40	Blank
0026...M-14	10133	1	5	Card number (10133*)
0027...M-14	10133	4	14	WIND case number
0028...M-14	10133	15	17	Serologic request number; MOTHER, GENERAL, SEROLOGY
0029...M-14	10133	18	22	Serology study number (71150); cord blood immunoglobulin study; MOTHER, GENERAL, SEROLOGY
0030...M-14	10133	23	23	Serology specimen number; cord blood immunoglobulin study; MOTHER, GENERAL, SEROLOGY
0031...M-14	10133	24	27	Immunoglobulin M level; IgM; cord blood immunoglobulin study (no 2); MOTHER, GENERAL, SEROLOGY
0032...M-14	10133	28	31	Immunoglobulin A level; IgA; cord blood immunoglobulin study (no 2); MOTHER, GENERAL, SEROLOGY
0033...M-14	10133	32	35	Immunoglobulin G level; IgG; cord blood immunoglobulin study (no 2); MOTHER, GENERAL, SEROLOGY
0034...M-14	10133	36	40	Blank
0035...M-15	1801	1	4	Card number (1801*)
0036...M-15	1801	5	5	Identification code, control of subjects; MOTHER, GENERAL, SEROLOGY
0037...M-15	1801	6	14	WIND case number
0038...M-15	1801	15	16	Serology specimen, number and date; neonatal malformation and controls; MOTHER, GENERAL, SEROLOGY
0039...M-15	1801	17	22	Serology specimen, date (m/d/y/vp); MOTHER, GENERAL, SEROLOGY
0040...M-15	1801	23	25	Coronate 03 virus; malformation and controls; complement fixation test; serology, titer level; MOTHER, GENERAL, SEROLOGY
0041...M-15	1801	26	26	Coronate 04 virus; malformation and controls; complement fixation test; serology, titer level; MOTHER, GENERAL, SEROLOGY
0042...M-15	1801	29	31	Influenza A virus; malformation and controls; complement fixation test; serology, titer level; MOTHER, GENERAL, SEROLOGY
0043...M-15	1801	32	34	Mumps virus; malformation and controls; complement fixation test; serology, titer level; MOTHER, GENERAL, SEROLOGY
0044...M-15	1801	35	37	Rubella virus; malformation and controls; complement fixation test; serology, titer level; MOTHER, GENERAL, SEROLOGY
0045...M-15	1801	38	40	Measles virus; rubella; malformation and controls; complement fixation test; serology, titer level; MOTHER, GENERAL, SEROLOGY
0046...M-15	1801	41	43	Varicella virus; malformation and controls; complement fixation test; serology, titer level; MOTHER, GENERAL, SEROLOGY
0047...M-15	1801	44	47	Cytomegalovirus; CMV; hemodilution; inhibition test; serology, titer level; MOTHER, GENERAL, SEROLOGY
0048...M-15	1801	48	51	Yersinia enterocolitica; hemodilution; inhibition test; serology, titer level; MOTHER, GENERAL, SEROLOGY
0049...M-15	1801	52	55	Herpes simplex 1 virus; hemodilution; inhibition test; serology, titer level; MOTHER, GENERAL, SEROLOGY
0050...M-15	1801	56	59	Herpes simplex 2 virus; hemodilution; inhibition test; serology, titer level; MOTHER, GENERAL, SEROLOGY

Master Index to the MCPP Computerized files: Items

12-08ec-83
V.271

DATA ITEM ID	CARD NUM	FROM	TO	DATA ITEM NAME
0651...	M-15	1801	60	MIND number of matching cases
0652...	M-15	1801	67	MIND
0653...	M-16	08060	1	Card number ("08060")
0654...	M-16	08060	6	MIND case number
0655...	M-16	08060	15	name, last; MOTHER, GENERAL, ADMINISTRATIVE
0656...	M-16	08060	20	name, first; first letter of MOTHER, GENERAL, ADMINISTRATIVE
0657...	M-16	08060	30	date of birth (mo/day/yr); CHILD, DELIVERY, MEDICAL HISTORY
0658...	M-16	08060	32	Registration, date (mo/day/yr); MOTHER, REGISTRATION, CURRENT PREGNANCY
0659...	M-16	08060	38	LMP, first day (mo/day/yr); MOTHER, PRECONCEPTION, GYNECOLOGICAL HISTORY
0660...	M-16	08060	44	Race; MOTHER, GENERAL, SOCIOECONOMIC INFO
0661...	M-16	08060	45	Age; MOTHER, REGISTRATION, CURRENT PREGNANCY
0662...	M-16	08060	47	MIND
0663...	M-16	08060	52	Serology specimen, number and period from; MOTHER, GENERAL, SEROLOGY
0664...	M-16	08060	54	Serology specimen, shipment number, OR NOT USE; MOTHER, GENERAL, SEROLOGY (DO NOT USE)
0665...	M-16	08060	57	Serology specimen, date from (mo/day/yr); MOTHER, GENERAL, SEROLOGY
0666...	M-16	08060	63	Serology specimen, number of vials; MOTHER, GENERAL, SEROLOGY
0667...	M-16	08060	64	Serology, vial 1; serum quantity; MOTHER, GENERAL, SEROLOGY
0668...	M-16	08060	66	Serology, vial 2; serum quantity; MOTHER, GENERAL, SEROLOGY
0669...	M-16	08060	67	Serology, vial 3; serum, times thawed; MOTHER, GENERAL, SEROLOGY
0670...	M-16	08060	68	Serology, vial 4; serum quantity; MOTHER, GENERAL, SEROLOGY (REPEATED FROM ABOVE)
0671...	M-16	08060	70	Serology, vial 5; serum quantity; MOTHER, GENERAL, SEROLOGY (REPEATED FROM ABOVE)
0672...	M-16	08060	71	Serology, vial 2; serum, times thawed; MOTHER, GENERAL, SEROLOGY (REPEATED FROM ABOVE)
0673...	M-16	08060	72	Serology, vial 3; serum quantity; MOTHER, GENERAL, SEROLOGY (REPEATED FROM ABOVE)
0674...	M-16	08060	74	Serology, vial 4; serum quantity; MOTHER, GENERAL, SEROLOGY (REPEATED FROM ABOVE)
0675...	M-16	08060	75	Serology, vial 5; serum, times thawed; MOTHER, GENERAL, SEROLOGY (REPEATED FROM ABOVE)
0676...	M-16	08060	76	Serology, vial 4; serum quantity; MOTHER, GENERAL, SEROLOGY (REPEATED FROM ABOVE)
0677...	M-16	08060	78	Serology, vial 4; serum quantity; MOTHER, GENERAL, SEROLOGY (REPEATED FROM ABOVE)
0678...	M-16	08060	79	Serology, vial 4; serum, times thawed; MOTHER, GENERAL, SEROLOGY (REPEATED FROM ABOVE)
0679...	M-16	08060	80	Serology; serum, evaluation of quality/quantity, DO NOT USE; MOTHER, GENERAL, SEROLOGY (DO NOT USE)
0680...	M-17A		1	Family linkage group number; FAMILY, GENERAL, LINKAGE
0681...	M-17A		5	Mother, registrant, position; family linkage group; FAMILY, GENERAL, LINKAGE
0682...	M-17A		7	Mother, number in; family linkage group; FAMILY, GENERAL, LINKAGE
0683...	M-17A		9	Mother, registrant, MIND case number; family linkage group; FAMILY, GENERAL, LINKAGE
0684...	M-17A		16	Mother, double relationship; family linkage group; FAMILY, GENERAL, LINKAGE
0685...	M-17A		17	Mother, registrant, relationship to nth reference mother; family linkage group; FAMILY, GENERAL, LINKAGE

Master Index to the NCPP Computerized Data Items

12-Dec-63
V.272

DATA ITEM ID	CARD NUM	FROM	TO	DATA ITEM NAME
6656..M-174		19	20	Mothers, references family linkage group, position in family, GENERAL, LINKAGE
6667..M-174		21	21	Mothers, references family linkage group, identifiable father number, GENERAL, LINKAGE
6668..M-17A		22	22	Mothers, references family linkage group, applicable father numbers, GENERAL, LINKAGE
6669..M-17A		23	76	Family linkage group, repeat of tape locations 17-22 for possible relationships 2 to 101 FAMILY, GENERAL, LINKAGE (REPEATED FROM ABOVE)
6690..M-17A		1	4	Family linkage group number, FAMILY, GENERAL, LINKAGE
6691..M-17A		5	6	Child, mother's position, family linkage group, FAMILY, GENERAL, LINKAGE
6692..M-17A		7	8	Mothers, number in family linkage group, FAMILY, GENERAL, LINKAGE
6693..M-17A		9	17	Child, NIMDR case number, family linkage group, FAMILY, GENERAL, LINKAGE
6694..M-17A		18	18	Child, race of mother, family linkage group, FAMILY, GENERAL, LINKAGE
6695..M-17A		19	19	Child, race of father, family linkage group, FAMILY, GENERAL, SOCIOECONOMIC INFO
6696..M-17A		20	20	Child, sex, family linkage group, FAMILY, GENERAL, SOCIOECONOMIC INFO
6697..M-17A		21	21	Child, father number, family linkage group, FAMILY, GENERAL, LINKAGE
6698..M-17A		22	22	Child, double relationship in family linkage group, FAMILY, GENERAL, LINKAGE
6699..M-17A		23	24	Child, relationship to children of mother, reference mother's family, GENERAL, LINKAGE
6700..M-17A		25	26	Mothers, references family linkage group, position in family, GENERAL, LINKAGE
6701..M-17B		27	27	Mothers, references family linkage group, applicable father number, GENERAL, LINKAGE
6702..M-17A		28	28	Mothers, references family linkage group, applicable father numbers, GENERAL, LINKAGE
6703..M-17B		29	82	Family linkage group, repeat of tape locations 23-28 for possible relationships 2 to 101 FAMILY, GENERAL, LINKAGE (REPEATED FROM ABOVE)
6704..M-17C		1	9	Cousins, first name, case number, family linkage group, FAMILY, GENERAL, LINKAGE
6705..M-17C		10	10	Cousins, first name, mother's family linkage group, FAMILY, GENERAL, SOCIOECONOMIC INFO
6706..M-17C		11	11	Cousins, first name, race of father, family linkage group, FAMILY, GENERAL, SOCIOECONOMIC INFO
6707..M-17C		12	12	Cousins, first name, sex of child, family linkage group, FAMILY, GENERAL, SOCIOECONOMIC INFO
6708..M-17C		13	300	Family linkage group, repeat of first cousin info in locations 1-12 for possible relationships 2 to 25, FAMILY, GENERAL, LINKAGE (REPEATED FROM ABOVE)
6709..M-17D		1	9	Nephews, first name, case number, family linkage group, FAMILY, GENERAL, LINKAGE
6710..M-17D		10	10	Nephews, first name, mother's family linkage group, FAMILY, GENERAL, SOCIOECONOMIC INFO
6711..M-17D		11	11	Nephews, first name, race of father, family linkage group, FAMILY, GENERAL, SOCIOECONOMIC INFO
6712..M-17D		12	12	Nephews, first name, sex of nephew, family linkage group, FAMILY, GENERAL, SOCIOECONOMIC INFO
6713..M-17D		13	300	Family linkage group, repeat of niece or nephew info in locations 1-12 for possible relationships 2 to 25, FAMILY, GENERAL, LINKAGE (REPEATED FROM ABOVE)

Master Index to the NCPP Computerized Data Items

12-Dec-63
V.273

DATA ITEM ID	CARD NUM	FROM TO	DATA ITEM NAME
6714..M-17E	1	9	Aunt/uncle, NINDS case numbers family linkage groups FAMILY, GENERAL, LINKAGE
6715..M-17E	10	10	Aunt/uncle, race of mother; family linkage groups FAMILY, GENERAL, SOCIOECONOMIC INFO
6716..M-17E	11	11	Aunt/uncle, race of father; family linkage groups FAMILY, GENERAL, SOCIOECONOMIC INFO
6717..M-17E	12	12	Aunt/uncle, sex of child; family linkage groups FAMILY, GENERAL, SOCIOECONOMIC INFO
6718..M-17E	13	300	Family linkage group, repeat of aunt or uncle info in locations 1-12 for possible relationships 2 to 25; FAMILY, GENERAL, LINKAGE (REPEATED FROM ABOVE)
6719..M-17F	1	9	Cousin, first, children of mother's sister, NINDS case numbers; family linkage groups FAMILY, GENERAL, LINKAGE
6720..M-17F	10	10	Cousin, first, children of mother's sister, race of mother; family linkage groups FAMILY, GENERAL, SOCIOECONOMIC INFO
6721..M-17F	11	11	Cousin, first, children of mother's sister, race of father; family linkage groups FAMILY, GENERAL, SOCIOECONOMIC INFO
6722..M-17F	12	12	Cousin, first, children of mother's sister, sex of child; family linkage groups FAMILY, GENERAL, SOCIOECONOMIC INFO
6723..M-17F	13	300	Family linkage group, repeat of first cousin info in locations 1-12 for possible relationships 2 to 25; FAMILY, GENERAL, LINKAGE (REPEATED FROM ABOVE)
6724..M-17G	1	9	Cousin, first, children of mother's brother or sister-in-law, NINDS case numbers; family linkage groups FAMILY, GENERAL, LINKAGE
6725..M-17G	10	10	Cousin, first, children of mother's brother or sister-in-law, race of mother; family linkage groups FAMILY, GENERAL, SOCIOECONOMIC INFO
6726..M-17G	11	11	Cousin, first, children of mother's brother or sister-in-law, race of father; family linkage groups FAMILY, GENERAL, SOCIOECONOMIC INFO
6727..M-17G	12	12	Cousin, first, children of mother's brother or sister-in-law, sex of child; family linkage groups FAMILY, GENERAL, LINKAGE
6728..M-17G	13	300	Family linkage group, repeat of first cousin info in locations 1-12 for possible relationships 2 to 25; FAMILY, GENERAL, LINKAGE (REPEATED FROM ABOVE)
6729..M-17H	1	9	Cousin, first, children of mother's brother-in-law, NINDS case numbers; family linkage groups FAMILY, GENERAL, LINKAGE
6730..M-17H	10	10	Cousin, first, children of mother's brother-in-law, race of mother; family linkage groups FAMILY, GENERAL, SOCIOECONOMIC INFO
6731..M-17H	11	11	Cousin, first, children of mother's brother-in-law, race of father; family linkage groups FAMILY, GENERAL, SOCIOECONOMIC INFO
6732..M-17H	12	12	Cousin, first, children of mother's brother-in-law, sex of child; family linkage groups FAMILY, GENERAL, SOCIOECONOMIC INFO
6733..M-17H	13	300	Family linkage group, repeat of first cousin info in locations 1-12 for possible relationships 2 to 25; FAMILY, GENERAL, LINKAGE (REPEATED FROM ABOVE)
6734..M-17I	1	9	Niece/nephew, half, NINDS case numbers; family linkage groups FAMILY, GENERAL, LINKAGE
6735..M-17I	10	10	Niece/nephew, half, race of mother; family linkage groups FAMILY, GENERAL, SOCIOECONOMIC INFO

Master Index to the HCPP Computerized Data Base

12-00ec-03
v.27a

DATA ITEM ID	CARD NUM	FROM	TO	DATA ITEM NAME
6736..M-17I	11	11	11	Niece/nephew, half, race of fathers; family linkage groups; FAMILY, GENERAL, SOCIOECONOMIC INFO
6737..M-17I	12	12	12	Niece/nephew, half, sex of child; family linkage groups; FAMILY, GENERAL, SOCIOECONOMIC INFO
6738..M-17I	13	300	300	Family linkage groups, repeat of niece or nephew info in locations 1-12 for possible relationships 2 to 251; FAMILY, GENERAL, LINKAGE (REPEATED FROM ABOVE)
6739..M-17J	1	9	9	Aunt/uncle, half, MINDR case number; family linkage groups; FAMILY, GENERAL, LINKAGE
6740..M-17J	10	10	10	Aunt/uncle, half, race of mother; family linkage groups; FAMILY, GENERAL, SOCIOECONOMIC INFO
6741..M-17J	11	11	11	Aunt/uncle, half, race of father; family linkage groups; FAMILY, GENERAL, SOCIOECONOMIC INFO
6742..M-17J	12	12	12	Aunt/uncle, half, sex of child; family linkage groups; FAMILY, GENERAL, SOCIOECONOMIC INFO
6743..M-17J	13	300	300	Family linkage groups, repeat of half aunt or uncle info in locations 1-12 for possible relationships 2 to 251; FAMILY, GENERAL, LINKAGE (REPEATED FROM ABOVE)
6744..M-17K	1	9	9	Cousin, half first, MINDR case number; family linkage groups; FAMILY, GENERAL, LINKAGE
6745..M-17K	10	10	10	Cousin, half first, race of mother; family linkage groups; FAMILY, GENERAL, SOCIOECONOMIC INFO
6746..M-17K	11	11	11	Cousin, half first, race of father; family linkage groups; FAMILY, GENERAL, SOCIOECONOMIC INFO
6747..M-17K	12	12	12	Cousin, half first, sex of child; family linkage groups; FAMILY, GENERAL, SOCIOECONOMIC INFO
6748..M-17K	13	300	300	Family linkage groups, repeat of first cousin info in locations 1-12 for possible relationships 2 to 251; FAMILY, GENERAL, LINKAGE (REPEATED FROM ABOVE)
6749..M-17L	1	9	9	Cousin, first, once removed, MINDR case number; family linkage groups; FAMILY, GENERAL, LINKAGE
6750..M-17L	10	10	10	Cousin, first, once removed, race of mother; family linkage groups; FAMILY, GENERAL, SOCIOECONOMIC INFO
6751..M-17L	11	11	11	Cousin, first, once removed, race of father; family linkage groups; FAMILY, GENERAL, SOCIOECONOMIC INFO
6752..M-17L	12	12	12	Cousin, first, once removed, sex of child; family linkage groups; FAMILY, GENERAL, SOCIOECONOMIC INFO
6753..M-17L	13	300	300	Family linkage groups, repeat of first cousin, once removed info in locations 1-12 for possible relationships 2 to 251; FAMILY, GENERAL, LINKAGE (REPEATED FROM ABOVE)
6754..M-17M	1	9	9	Cousin, second, MINDR case number; family linkage groups; FAMILY, GENERAL, LINKAGE
6755..M-17M	10	10	10	Cousin, second, race of mother; family linkage groups; FAMILY, GENERAL, SOCIOECONOMIC INFO
6756..M-17M	11	11	11	Cousin, second, race of father; family linkage groups; FAMILY, GENERAL, SOCIOECONOMIC INFO
6757..M-17M	12	12	12	Cousin, second, sex of child; family linkage groups; FAMILY, GENERAL, SOCIOECONOMIC INFO

Master Index to the MCPP Computerized Data Items

12-Dec-83
V.275

DATA ITEM ID	CARD NUM	FROM	TO	DATA ITEM NAME
0750...M-17M		13	300	Family linkage group, repeat of second cousin info in locations 1-12 for possible relationships 2 to 251 FAMILY, GENERAL, LINKAGE (REPEATED FROM ABOVE)
0759...M-18		1	9	MIND case number
0760...M-18		10	10	RACE: MOTHER, GENERAL, SOCIOECONOMIC INFO
0761...M-18		11	12	Age (type): MOTHER, REGISTRATION, CURRENT PREGNANCY
0762...M-1A		13	14	Parity: pregnancies prior total number of non-abortion of 20 was gestation or greater MOTHER, PRECONCEPTION, REPRODUCTIVE HISTORY
0763...M-1A		15	30	Menstrual period (mo/yr), first day (mo/yr): MOTHER, PRECONCEPTION, GYNECOLOGICAL HISTORY
0764...M-18		21	22	Gestation at registration (wks): MOTHER, REGISTRATION, CURRENT PREGNANCY
0765...M-1A		23	24	Gestation at delivery (wks): CHILD, DELIVERY, MEDICAL HISTORY
0766...M-18		25	26	Birth weight (lbs): CHILD, DELIVERY, PHYSICAL EXAM
0767...M-18		29	32	Weight: placental (gms): PLACENTA, GENERAL, PATHOLOGY
0768...M-18		33	34	Outcome: current pregnancy: death: survivor: MOTHER, GENERAL, SUMMARY
0769...M-1A		35	36	Visits: prenatal, total number: MOTHER, PRENATAL, CURRENT PREGNANCY
0770...M-18		37	60	Blank
0771...M-1A		1	3	LMP displacement (days), nth visits: MOTHER, PRENATAL, CURRENT PREGNANCY
0772...M-1A		4	6	Weight (lbs), nth visits: MOTHER, PRENATAL, PHYSICAL EXAM
0773...M-18		7	9	Blood pressure, systolic, nth visits: MOTHER, PRENATAL, PHYSICAL EXAM
0774...M-18		10	12	Blood pressure, diastolic, nth visits: MOTHER, PRENATAL, PHYSICAL EXAM
0775...M-1A		13	13	Albumin, urine, nth visits: MOTHER, PRENATAL, CLINICAL LAB
0776...M-18		14	14	Edema, face, nth visits: MOTHER, PRENATAL, PHYSICAL EXAM
0777...M-1A		15	15	Edema, hands, nth visits: MOTHER, PRENATAL, PHYSICAL EXAM
0778...M-1A		16	16	Edema: abdominal: well, nth visits: MOTHER, PRENATAL, PHYSICAL EXAM
0779...M-18		17	17	Edema: precordial, nth visits: MOTHER, PRENATAL, PHYSICAL EXAM
0780...M-18		18	18	Edema: pretibial, nth visits: MOTHER, PRENATAL, PHYSICAL EXAM
0781...M-18		19	19	Edema: ankle or foot, nth visits: MOTHER, PRENATAL, PHYSICAL EXAM
0782...M-18		20	20	Edema: quantity without sleep, nth visits: MOTHER, PRENATAL, PHYSICAL EXAM
0783...M-18		21	40	Blank

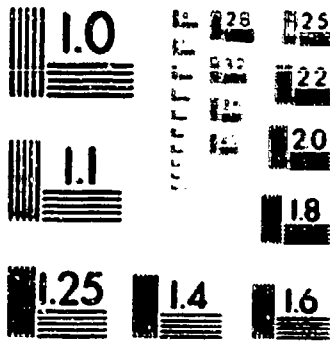

MICROCOPY RESOLUTION TEST CHART
 NATIONAL BUREAU OF STANDARDS-1963-A
 STANDARD REFERENCE MATERIAL NO. 1010
 NATIONAL BUREAU OF STANDARDS-GAITHERS

CONTINUED ON NEXT FICHE