





**NINCDS COLLABORATIVE  
PERINATAL PROJECT  
A User's Guide to the Project and Data**

---

**Volume VII  
Categorization of Data Items  
by Person, Time of Collection  
or Measurement and General  
Subject Area**

---

**December 1983**

**Prepared for  
the National Institute of Neurological  
and Communicative Disorders and Stroke  
under Contract 2311105150**

 **Battelle**  
Pacific Northwest Laboratories

### LEGAL NOTICE

This report was prepared by Battelle as an account of sponsored research activities. Neither Sponsor nor Battelle nor any person acting on behalf of either:

**MAKES ANY WARRANTY OR REPRESENTATION, EXPRESS OR IMPLIED,** with respect to the accuracy, completeness, or usefulness of the information contained in this report, or that the use of any information, apparatus, process, or composition disclosed in this report may not infringe patent or other rights; or

Assumes any liabilities with respect to the use of, or for damages resulting from the use of, any information, apparatus, process, or composition disclosed in this report.



**NINCDS COLLABORATIVE PERINATAL PROJECT:  
A USER'S GUIDE TO THE PROJECT AND DATA**

**Volume VII.  
Categorization of Data Items by Person,  
Time of Collection or Measurement, and  
General Subject Area**

<b>CR Watson</b>	<b>JS Littlefield</b>
<b>AR Oisen</b>	<b>LE Sever</b>
<b>S Smith</b>	

**December 1983**

**Prepared for  
National Institute of Neurological  
and Communicative Disorders and Stroke  
under Contract 2311105150**

**Battelle  
Pacific Northwest Laboratories  
Richland, Washington 99352**

## INTRODUCTION

### OBJECTIVES AND USER ASSUMPTIONS

Volume VII, Categorization of Data Items by Person, Time of Collection or Measurement and General Subject Area, allows users to explore what specific data items might be available under broad categories. Similar data items are grouped and are arranged according to person (mother, child, etc., PART A), time of collection or measurement (PART B), and general subject area (PART C).

Before using this volume, users should consult Chapter 4 in Volume I to gain an understanding of the categories used in Volume VII.

### STRUCTURE OF VOLUME VII

Volume VII is divided into three parts:

- Part A: Categorization of Data Items Organized by Person
- Part B: Categorization of Data Items Organized by Time of Measurement or Observation.
- Part C: Categorization of Data Items Organized by General Subject Area.

The information contained in each part is the same, differing only in the organization of the categories. Each HCPP computerized data item was uniquely assigned a person, time and subject category. For example, the item IQ (5358....VAR) is categorized as CHILD, 4 YEAR, PSYCH. EXAM. This data item originates from study form PS-20.

Over 4000 categories are possible using the person, time and subject categories given in Table 3. In order to present the categories in a logical order three separate hierarchical listings of the categories are given. In Part A, the hierarchy has person as the primary grouping, time as the secondary grouping and subject as the tertiary grouping. For example, all "Mother" categories of time and subject appear next to each other. In Part B, the hierarchy key orders time, person and then subject. In Part C, the hierarchy key is subject, person and time. In each case the ordering of the categories follow the order in which they are listed in Table 3.

## EXAMPLE USE OF CATEGORIZED LISTING

Suppose you are a researcher interested in determining if any association exists between neonatal anoxia and language development. To find out if the NCPP collected data items related to the above, you would first proceed by consulting the alphabetic glossary for the specific data item, neonatal anoxia. Anoxia would be the key word. For general categories such as language development, Part C of this volume, Categorization of Data Item Organized by General Subject Area, would be the best way to enter the User's Guide. Since language is listed as a general subject area (Table 3), a user would examine data items listed under language in Part C, Volume VII. Data items on language development are available on the child at three and eight years of age. Approximately 100 data items are available, including auditory, verbal, comprehension, oral and silent reading, comprehensive, expression, writing and summary evaluations. Most data items are on the master file and are associated with data collection forms PS-10, PS-11, PS-17, PS-41 and PS-42. The variable file contains two data items related to language: 5927....VAR and 5928....VAR. Work file W-8 contains a data item (6318....W-8) on language production; word identification. For detailed information, the researcher would consult Volume II, Part J: Speech, Language and Hearing Exams.

## MASTER FILE CARD NUMBER AND MINDB CASE NUMBER RATIONALE

Computer cards for each NCPP study form are numbered to reflect their origin and possible revisions. Card numbers are assigned to identify the type of data (subject), the presence of multiple cards in a series, NCPP study form and form revisions. The first five digits of each card on the master file are the card number. The study forms and card numbers are given in Figure 1.

The first fourteen columns of each master file computer card contain the master file card number and the MINDB case number. Table 1 identifies the function of each of these columns.

Column 1 identifies multiple cards in a series. It contains a zero for cards unique to a particular form (that is, no other cards are present), for example OS-3, or for cards where repetitive data are contained. Cards for OS-2 are an example of this second type; no new categories of information are included on successive cards, but previous births in excess of four must be

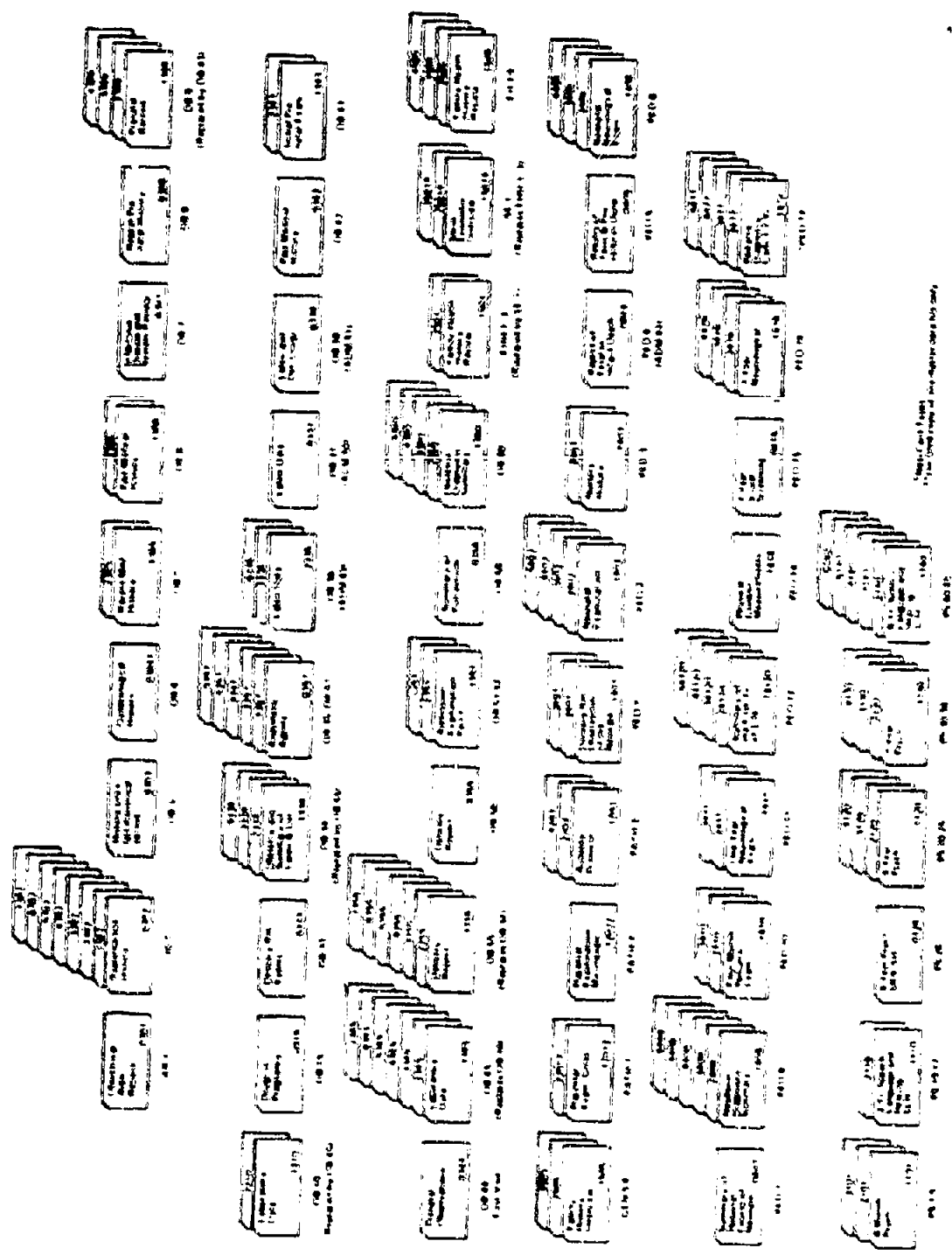

**FIGURE 1. Cards on the Master Data File**

**TABLE 1. Derivation of Master File Card Number and NINDB Case Number.**

<u>Contents</u>	<u>Columns</u>
<b>Master File Card Number</b>	
card identifier	1
general subject matter	2
form number	3-4
revision code	5
<b>NINDB Case Number</b>	
collaborating institution	6-7
type of patient selection	8
gravida identification number	9-12
order of the pregnancy	13
identifies child or gravida	14

recorded on an add-on card. For card series where data entered are unique to a card and more than one card is required to complete the series, a "1" is used to designate the first card, for example OB-5. OB-57, PATH-2 and PEO-14 are exceptions to these rules.

The second digit on the card reveals the general subject matter covered by data on the card. All cards containing information pertaining to obstetrics, for example, are designated by a "3" in column 2; family histories are designated by a "5"; pathology with a "2"; pediatrics, with a "4"; and psychological testing with a "1".

Columns three and four reveal the form number. In the case of forms where old and new forms having different numbers are included together, the number of the latest form appears on the master file. This rule does not apply to data abstracted from several forms by NINCDS staff (ADH forms).

Column 5 of the card contains a revision code indicating which form or combination of forms was used in arriving at data on a particular card. A typical card will have one to three revision codes, with a zero indicating the first version of a form and "1", "2", and "3" indicating later revisions. As a rule, revision codes used on cards differ from card to card; investigators should check the definition of codes provided in Volume II to determine the meaning of revision codes used.

Each woman and child studied in the project received a unique case number (MINDB case number) composed of nine digits, recorded in columns 6 through 14 of all master file cards. The case number identified the institution, the mother and the child. The first two digits represented the collaborating institution (see Table 2). The third digit indicated the type of patient selection. A "1" was used for patients selected for the central core study; a "6" indicated that a patient had been transferred from one institution to another, and a "7" indicated that the patient was part of a special study undertaken by the collaborating institution. The fourth through seventh digits were used to identify the gravida, while the eighth digit identified the order of the pregnancy of a given gravida in the project. The ninth digit was used to identify the gravida or child of the pregnancy; "9" indicated the gravida, "0" indicated the child of a single birth, "1" indicated the first child of a multiple birth, "2" indicated the second child of a multiple birth, etc.

**TABLE 2. Collaborating Institutions and Their Code Number  
(Columns six and seven of all master file cards.)**

66 - <u>Boston, Massachusetts</u> Harvard Medical School Boston Lying-In Hospital Children's Hospital Medical Center	50 - <u>Minneapolis, Minnesota</u> University of Minnesota Hospital Health Sciences Center
18 - <u>Buffalo, New York</u> University of Buffalo Children's Hospital	55 - <u>New York, New York</u> New York Medical College Metropolitan Hospital
15 - <u>New Orleans, Louisiana</u> Charity Hospital Tulane University School of Medicine Medical Center Louisiana State University	60 - <u>Portland, Oregon</u> University of Oregon Medical School
71 - <u>New York, New York</u> Columbia University, College of Physicians & Surgeons Columbia-Presbyterian Medical Center	66 - <u>Philadelphia, Pennsylvania</u> University of Pennsylvania Pennsylvania Hospital The Children's Hospital of Philadelphia
37 - <u>Baltimore, Maryland</u> The Johns Hopkins University, School of Medicine The Johns Hopkins Hospital	75 - <u>Providence, Rhode Island</u> Brown University Child Study Center
45 - <u>Richmond, Virginia</u> Virginia Commonwealth University Medical College of Virginia	57 - <u>Memphis, Tennessee</u> University of Tennessee College of Medicine Gaillard Hospital

## DATA ITEM IDENTIFICATION AND NAMING

The NCPP data base contains over 6700 different data items and blank filler locations on computer files. We have assigned each of these a unique identification and a terse, stylized name. Because names were chosen to facilitate use of this guide, they do not duplicate names used by NINDB during the active phase of the project. Users should consult appropriate documentation before using data items from the master, variable or work files (Volumes II, III and IV).

The data item identifiers consist of 11 characters. At the far left are four unique numbers that were assigned sequentially. The next character is always a period and is followed by up to six characters. For data items on the master file, these characters describe the data collection form from which a data item was derived; for data items on the variable (VAR) or work (WXX) files, these characters indicate the appropriate file. If the right side is less than six characters, periods are inserted as shown in these examples:

850..OB-34	an item from OB-34; on the master file
3650.PATH-3	an item from PATH-3; on the master file
5223....VAR	an item on the variable file
6340...W-10	an item on work file 10, Rupture of Membranes

We assigned the numbers sequentially as they appear in Volume V. For the master file, we followed the order in which the cards would be found within an NINDB case. All card columns are accounted for by one of our data item identifications. For the variable and work files, the numbers were assigned in the order that data items appear within a case.

We categorized each data item according to the person to whom the data refer, by the time of measurement and/or the time to which the item applies and by general type or subject area (Table 3). Then we assigned names to the data items using the following guidelines:

- The name and the three associated categories had to stand alone - they must describe the data item out of context.
- The first word in the data item name had to be an important or key word when all names were listed alphabetically as in Volumes VI and VII. Thus "cry, abnormal" was used rather than "abnormal cry" because

a researcher is more likely to look for this item under "C" than under "A" in an alphabetic list.

- Secondary key words were preceded with a semicolon to facilitate preparation of the permuted index. For example, "abruptio; placenta" will be found under both the "A" and "P" portion of Volume VI.
- Qualifying words are delimited by commas and will not appear as keywords in Volume VI. Thus "abruptio; placenta, degree" will not be found in the "D" section.
- If medical terminology or usage has changed since the study was conducted, modern terms may be included and will be enclosed in brackets. Thus "mongolism; [Down's syndrome]" will appear under both the "M" and "D" portions of Volume VI.
- If measurement units are associated with a data item name, they are enclosed in parentheses and placed at the end of the name as in "Birthdate (yr)."
- The categories (person, time and subject) are appended to the right of the data item name.

Definitions for each category used in naming data items are given in Table 4 at the end of this introduction. Additional information is found in Chapter 4 of Volume I.

Data item names thus assigned are terse and highly stylized; as we have already indicated, they are not the names used by NINDS during the active phase of the project. Our aim was to develop standardized names that would stand alone. These names are intended to facilitate a user's search for data items potentially useful in a research project. Before an item is used, a researcher should consult its complete description. For a data item from the master files, e.g., 850..03-34, the data item should be traced to the appropriate study form, e.g., 03-34, located in Volume II. A variable file data item, e.g., 5223....VAR, is traced to Volume III, where it is defined and its original source given. A data item from a work file is traced to Volume IV for its description.

Some data items contained in the indexes may include the notation "DO NOT USE." These items are either inaccurate or an alternative data item is available that gives better information. Users will find more appropriate data items by consulting one of the indexes to the data items (Volumes, V, VI and VII).



**TABLE 3. Abbreviations for Person, Time and Subject Categories**

<u>Person</u>	<u>Time</u>	<u>Subject</u>
Mother	General	Administrative
Father	Preconception	Anesthesia
Placenta	Registration	Chin. Depression
Fetus	Prenatal	Clinical Lab
Child	Admission	Current Pregnancy
M Surrogate	Intrapartum	Environ. Exposure
Family	Delivery	Events
Sibship	Post Partum	Hearing
	Neonatal	Hospitalizations
	Four month	Language
	Eight month	Lineage
	One year	Malformations
	Three year	Diag. & Cond.
	Four year	Med. History
	Seven year	Medications
	Eight year	Neurological Exam
		Observations
		Pathology
		Physical Exam
		Procedure
		Psych. Exam
		Reproductive Hist.
		Serology
		Socioecon. Info
		Speech
		Vision
		Work History
		X-ray
		Summary
		Gyn. History
		Special Studies
		Fac/Genetic Hist.
		SLH Exam

**TABLE 4. Definition of Person, Time and Subject Categories**

<u>PERSON</u>	<u>DEFINITION</u>
Mother	Study registrant bearing the "study pregnancy"; biologic mother of the "study child"; placenta.
Father	Biologic father of the study child or study pregnancy; (in the case of seroepidemiologic data, this category may indicate either the "father of baby" (not necessarily husband of the mother) or the "husband" (not necessarily related biologically to the study child).
Placenta	The organ of metabolic and gaseous interchange between the fetus and mother; also included in this category are gross and microscopic pathologic data from examination of the umbilical cord.
Fetus	Conceptus; the product of conception including the embryonic stage, i.e., from conception to the moment of birth.
Child	Product of the study pregnancy from the moment of birth onward; study child.
"Surrogate"	Person or persons substituting for the mother of a study child, e.g., adoptive parents, foster parents or guardian.
Family	Person or persons biologically related to the mother or father of the study child.
Siblings	Child or children having one or both of the same biologic parents as the study child; siblings; half siblings; full siblings.

**TABLE 4. Definition of Person, Time  
and Subject Categories (Cont.)**

<u>TIME</u>	<u>DEFINITION</u>
General	Data with no pertinent time period or data pertaining to more than one time period.
Prenatal in Registration	Data pertaining to the period prior to conception of the study pregnancy. Data collected at the time of study mother's registration in the study.
Prenatal	Data pertaining to the period from conception of the study pregnancy to delivery of the study child.
Admission	Data collected at the time of study mother's admission to the hospital for delivery of the study child.
Antepartum	Data pertaining to the period from admission for delivery or onset of labor to delivery of the study child.
Delivery	Data pertaining to the time period during which delivery of the study child occurred.
Post Partum	Data pertaining to the study mother collected during the period immediately following birth of the study child.
Neonatal	Data pertaining to the study child during the period from birth to one month of age; the majority of these data were collected prior to or at the time a study child was discharged from the hospital.
Four Month	Data collected at the time of the four month examination of the study child.
Eight Month	Data collected at the time of the eight month examination of the study child.
One Year	Data collected at the time of the one year examination of the study child.
Three Year	Data collected at the time of the three year examination of the study child.
Four Year	Data collected at the time of the four year examination of the study child.
Seven Year	Data collected at the time of the seven year examination of the study child.
Eight Year	Data collected at the time of the eight year examination of the study child.

**TABLE 4. Definition of Person, Time  
and Subject Categories (Cont.)**

<u>SUBJECT</u>	<u>DEFINITION</u>
Administrative	Data pertaining to the administrative aspects of the study.
Anesthesia	Data on medications and procedures used to obtain anesthesia.
Clin. Impression	Impression of abnormality or dysfunction gained by an examiner following evaluation of clinical signs and symptoms and including a subjective component.
Clinical Lab	Data obtained from laboratory examination of clinical specimens.
Current Pregnancy	Personal data and medically relevant information pertaining to the study pregnancy for which the mother is enrolled.
Environ. Exposure	Data on exposure to occupational or other environmental entities or hazards.
Events	Data related to a specific event, occurrence or incidence.
Hearing	Data obtained from examination and testing of hearing function.
Hospitalizations	Data on specific hospital admissions or the number of hospitalizations.
Language	Data obtained from examination and testing of language function.
Linkage	Data on the genetic relationships of family members to the study mother, father or child.
Malformations	Data on the conditions in which failure of normal development has resulted in abnormal physical traits existing at the time of birth.
Diag. & Cond.	Data on specific diagnoses or conditions obtained from past medical history or examination during the study.
Med. History	Data obtained from the study participant or medical records relevant to past or current medical diagnoses or conditions.
Medications	Data on drugs or medications used.
Neurological Exam	Data obtained from observation and physical examination of the central nervous system.
Observations	Data obtained from observations not categorized elsewhere.
Pathology	Data obtained from clinical and anatomical pathological examination.
Physical Exam	Data obtained from physical examination of the study participant.
Procedure	Data relating to specific procedures performed on the study participant prior to or during the period of enrollment in the study.
Psych. Exam	Data obtained from the psychological examinations and observations.

**TABLE 4. Definition of Person, Time  
and Subject Categories. (Cont.)**

SUBJECT	DEFINITION
Reproductive Hist.	Data pertaining to the outcome of pregnancies prior to and or during the period of enrollment in the study.
Serology	Data obtained from the laboratory examination of serum by specific immunologic methods.
Socioecon. Info	Data related to the social and economic characteristics and environment of the study participant.
Speech	Data obtained from examination and observation of speech function.
Vision	Data obtained from examination of the eyes.
Work History	Data pertaining to occupation and employment prior to and during the period of enrollment in the study.
X-Ray	Data on diagnostic x rays and diagnostic or therapeutic radiological procedures.
Summary	Data presented as a summary of data collected and recorded elsewhere.
Gyn. History	Medical history specifically related to the female genital tract, reproductive physiology and endocrinology.
Special Studies	Data pertaining to participation in other special organized studies conducted during the period of enrollment in the study.
Fam/Genetic Hist.	Data on the medical histories of family members specifically related to the study child.
SLH Exam	Data obtained from the speech, language and hearing tests not specifically or exclusively related to one of the other

Data Items Organized by Person

Mother, General, Administrative, (continued)

MOTHER  
GENERAL  
ADMINISTRATIVE

8067...	VAR	Heife document cohort (impresence)
8056...	VAR	Birth switch (impresence, paternity ecc.)
8050...	VAR	Cohort I-A (impresence)
8060...	VAR	Cohort I-B (impresence)
8061...	VAR	Cohort I-C (impresence)
8065...	VAR	Cohort I-D (impresence)
8060...	VAR	Cohort II-A (impresence)
8070...	VAR	Cohort II-B (impresence)
8071...	VAR	Cohort II-C (impresence)
8066...	VAR	Cohort II-D (revision) (impresence)
8363...	M=11A	Core
8367...	M=11H	Core
8809...	M=11C	Core
8030...	M=11D	Core
8063...	VAR	Core (impresence)
2130...	08=60	File code
2227...	FHM=1	Form FHM=1 date (day)
2293...	SE=1	Form FHM=1 date (day)
2228...	FHM=1	Form FHM=1 date (mo)
2408...	GEN=5	Form FHM=1 date (yr)
2410...	GEN=5	Form GEN=5 used (entire/abridged)
2409...	GEN=5	Form GEN=5, date (day)
2411...	GEN=5	Form GEN=5, date (mo)
2406...	GEN=5	Form GEN=5, date (yr)
2408...	GEN=5	Form GEN=5, interview before delivery
2408...	GEN=5	Form GEN=5, interview, place conducted
2408...	GEN=5	Form GEN=5, interviewer
2403...	GEN=6	Form GEN=6 used (entire/abridged)
2126...	08=60	Form 08=60 coded with other records
2126...	08=60	Form 08=60 coding not complete
2125...	08=60	Form 08=60 date (day)
2127...	08=60	Form 08=60 date (mo)
2202...	SE=1	Form 08=60 date (yr)
2202...	SE=1	Form SE=1 date (mo)



Data Items Organized by Person

MOTHER, General, Environ. exposure, (continued)

- 2340...SE-1 Occupational hazards steam or high heat
- 2339...SE-1 Occupational hazards tobacco
- 2337...SE-1 Occupational hazards X-ray

MOTHER  
GENERAL  
EVENTS

- 5144...VAR Anesthetic accident, other
- 5185...VAR Maternal death

MOTHER  
GENERAL  
DIAG. & COND.

- 5116...VAR Alcoholism
- 2209..08-60 Alcoholism, codes 116
- 5083...VAR Anemia
- 2209..08-60 Anemia, abnormal bone marrow smear, codes 046
- 2209..08-60 Anemia, abnormal hemoglobin S electrophoresis, codes 044
- 2209..08-60 Anemia, abnormal high iron binding capacity, codes 041
- 2209..08-60 Anemia, abnormal high photopharynx, codes 038
- 2209..08-60 Anemia, abnormal low serum iron, codes 047
- 2209..08-60 Anemia, abnormal peripheral RBC smear, codes 045
- 2209..08-60 Anemia, abnormal responsive to iron therapy, codes 047
- 2209..08-60 Anemia, codes 041
- 2209..08-60 Anemia, other findings, codes 050
- 2209..08-60 Anemia, sickling in peripheral blood, codes 048
- 2209..08-60 Anesthetic accident, other, codes 148
- 2209..08-60 Appendicitis, codes 122
- 5036...VAR Asthma bronchial
- 2209..08-60 Asthma bronchial acute, codes 037
- 2209..08-60 Asthma bronchial status asthmaticus, codes 038
- 2209..08-60 Asthma bronchial, codes 036
- 2209..08-60 Bacteriuria studies, codes 171
- 5000...VAR Blood hemetologic diseases, other
- 2209..08-60 Blood hemetologic diseases, other, codes 050
- 2209..08-60 Breast disorder, codes 131
- 2209..08-60 Burns, hospitalized, codes 150
- 2192..08-60 Cardiovascular disease or condition, number of



Data Items Organized by Person

Mother, General, Diag. & Cond., (continued)

5101...VAR Cardiovascular disease or condition, number of  
 5026...YAW Cardiovascular disease, other  
 2209...08-50 Cardiovascular disease, other, codes 024  
 5013...VAR Cardiovascular disease; organic heart disease  
 2209...08-60 Cardiovascular disease; organic heart disease, codes 011  
 2209...08-60 Cardiovascular disease; organic heart disease, no symptoms on exertion, codes 012  
 2209...08-60 Cardiovascular disease; organic heart disease, symptoms on head feet, codes 015  
 2209...08-60 Cardiovascular disease; organic heart disease, symptoms on limited activity, codes 014  
 2209...08-60 Cardiovascular disease; organic heart disease, symptoms on ordinary activity, codes 013  
 2209...08-60 Cardiovascular disease; rheumatic fever, acute or recurrent, codes 016  
 2209...08-60 Cervical incompetence, codes 103  
 2209...08-60 Cervical incompetence; surgical repair, codes 104  
 2209...08-60 Cholecystitis, codes 119  
 2209...08-60 Cholelithiasis, codes 120  
 5053...VAR Coagulation defect  
 2209...08-60 Coagulation defect, codes 052  
 2209...08-60 Coagulation defect; clotting time prolonged, abnormal, codes 056  
 2209...08-60 Coagulation defect; fibrinogen, abnormal low, codes 055  
 2209...08-60 Coagulation defect; fibrinogen, clinical response to administration, codes 057  
 5058...VAR Coagulation defect; other findings  
 2209...08-60 Coagulation defect; other findings, codes 058  
 2209...08-60 Coagulation defect; proconvartin, abnormal low, codes 054  
 2209...08-60 Coagulation defect; prothrombin, abnormal low, codes 053  
 5123...VAR Colitis ileitis  
 2209...08-60 Colitis ileitis, codes 123  
 2209...08-60 Convulsions (not eclamptic) during pregnancy, codes 111  
 5110...VAR Convulsive disorder (not eclamptic)  
 2209...08-60 Convulsive disorder (not eclamptic), codes 110  
 5061...VAR Diabetes mellitus  
 2209...08-60 Diabetes mellitus, codes 060  
 2209...08-60 Diabetes mellitus; blood glucose 200 mg. percent or greater, codes 061  
 2209...08-60 Diabetes mellitus; diabetic coma, codes 066  
 2209...08-60 Diabetes mellitus; duration five years or greater, codes 066  
 2209...08-60 Diabetes mellitus; insulin or oral hypoglycemic therapy, codes 062  
 2209...08-60 Diabetes mellitus; insulin reaction, codes 063  
 5066...VAR Diabetes mellitus; keto acidosis  
 2209...08-60 Diabetes mellitus; keto acidosis, codes 065  
 2209...08-60 Disease and condition code (a digit), nth code where not to 9  
 2209...08-60 Disease and condition, total number  
 2199...08-60 Disease or condition; psychiatric disease or condition, number of

Mother, General, Diso. & Cond., (continued)

11-noc-83  
VII.A.5

515b...VAR	Diseases and conditions not elsewhere specified	
2209.00H-60	Diseases and conditions not elsewhere specified, codes 170	
2209.00H-60	Diseases and conditions, other, number of	
5117...VAR	Drug habituations; addiction	
2209.00H-60	Drug habituations; addiction, codes 117	
2209.00H-60	Family PAC studies, code 173	
2209.00H-60	Gastrointestinal disease or condition, number of	
5160...VAR	Gastrointestinal disease or condition, number of	
2209.00H-60	Gastrointestinal disease, other, codes 12R	
2209.00H-60	Gastrointestinal disease, other, codes 126	
5092...VAR	Gastrointestinal surgery, codes 10R	
2209.00H-60	Ginmepulonephritis, acute and chronic	
2209.00H-60	Glucose tolerance test abnormal, codes 091	
5086...VAR	Gonorrhea	
2209.00H-60	Gonorrhea, code 087	
2209.00H-60	Gonorrhea, culture positive, codes 088	
2209.00H-60	Gonorrhea, smear positive, code 089	
2209.00H-60	Gynecologic disease, other, codes 109	
2209.00H-60	Gynecological surgery, codes 10R	
2196.00H-60	Gynecological disease or condition, number of	
5167...VAR	Gynecological disease or condition, number of	
2209.00H-60	Heart volume studies, codes 172	
2194.00H-60	Hematologic disease or condition, number of	
5163...VAR	Hematologic blood disease or condition, number of	
2209.00H-60	Hematuria (IS RUC/HP), code 097	
2209.00H-60	Hemorrhage 24 hours post delivery (late), codes 160	
2209.00H-60	Hemorrhage within 24 hours of delivery (early), code 159	
5121...VAR	Hepatitis	
2209.00H-60	Hepatitis, codes 121	
2209.00H-60	Hiatal hernia, code 124	
2209.00H-60	Hydranmios, code 136	
2209.00H-60	Hyperemesis gravidarum, code 133	
2209.00H-60	Hyperemesis gravidarum, intravenous therapy, codes 136	
2209.00H-60	Hyperemesis gravidarum; acetonuria, code 135	
6072...VAR	Myasthenia, chronic disease	
5075...VAR	Myerthroidism	
2209.00H-60	Myerthroidism, code 074	
2209.00H-60	Myerthroidism; basal metabolic rate (BMR), abnormal high, codes 075	
2209.00H-60	Myerthroidism; butanol extractable iodine (BEI), abnormal high, codes 077	

Date Items Organized by Person

Mother, General, Died, & Cond., (continued)

2209..0R-6I Hypothyroidism clinical response to therapy, codes 070  
 2209..0R-6J Hypothyroidism iodine 131 uptake, abnormal high, codes 070  
 2209..0R-6K Hypothyroidism protein bound iodine (PBI), abnormal high, codes 076  
 5048....VAR Hypothyroidism  
 2209..0R-6L Hypothyroidism, codes 068  
 2209..0R-6M Hypothyroidism basal metabolic rate (BMR) abnormal low, codes 0A9  
 2209..0R-6N Hypothyroidism butanol extractable iodine (BEI) abnormal low, codes 071  
 2209..0R-6O Hypothyroidism clinical response to thyroid supplementation, codes 073  
 2209..0R-6P Hypothyroidism iodine 131 uptake, abnormal low, codes 072  
 2209..0R-6Q Hypothyroidism protein bound iodine (PBI) abnormal low, codes 070  
 2209..0R-6R Infectious disease bacterial (known or presumed), codes 185  
 2209..0R-6S Infectious disease etiology unknown (known or presumed), codes 186  
 2209..0R-6T Infectious disease fungal (known or presumed), codes 187  
 2209..0R-6U Infectious disease parasitic (known or presumed), codes 188  
 2209..0R-6V Infectious disease viral (known or presumed), codes 189  
 2209..0R-6W Infective, codes 192  
 5170....VAR Integument and appendages disease or condition, number of  
 2201..0R-6X Integument and appendages, disease or condition, number of  
 5131....VAR Integument and appendages, other  
 2203..0R-6Y Integument and appendages, other, codes 132  
 5093....VAR KUMJ infection  
 2209..0R-6Z KUMJ infection, codes 082  
 2209..0R-6A KUMJ infection, CVA tenderness, codes 084  
 2209..0R-6B KUMJ infection, fever 100.4 or greater, codes 0U3  
 2209..0R-6C KUMJ infection, myuria (15 mg/MF), codes 089  
 2209..0R-6D KUMJ infection, urine culture positive, codes 0U5  
 2209..0R-6E KUMJ surgery, codes 089  
 2209..0R-6F Lefort's, codes 104  
 2209..0R-6G Meternal death, codes 149  
 2209..0R-6H Mental retardation, codes 112  
 2195..0R-6I Metabolic disease or condition endocrine disorders, number of  
 5082....VAR Metabolic disorders endocrine disorders, other  
 2209..0R-6J Metabolic disorders endocrine disorders, other, codes 081  
 5104....VAR Metabolic endocrine disease or condition, number of  
 511A....VAR Neurologic disorders, other psychiatric disorders, other  
 2209..0R-6K Neurologic disorders, other psychiatric disorders, other, codes 118  
 5115....VAR Neurologic or neuromuscular disease, other  
 2209..0R-6L Neurologic or neuromuscular disease, other, codes 115  
 5109....VAR Neurologic psychiatric disease or condition, number of  
 5113....VAR Neurologic brain disease

Mother, General, Diag. & Cond. (continued)

11-Dec-83  
VII.A.7

2209..00-60 Urogenital brain disease, code 113  
 5125...VAR Peptic ulcer  
 2209..00-60 Peptic ulcer, code 125  
 5034...VAR Pneumonia  
 2209..00-60 Bacterial culture positive, code 033  
 2209..00-60 Pneumonia, chest x-ray; radiographic evidence of disease, code 035  
 2209..00-60 Pneumonia, code 032  
 2209..00-60 Pneumonia, viral and/or serologic evidence, code 034  
 2202..00-60 Pregnancy complications, study  
 5114...VAR Psychosis; neurosis  
 2209..00-60 Psychosis; neurasthenia, code 114  
 2209..00-60 Postnatal complications, other, code 162  
 2209..00-60 Postnatal infection during period of hospitalization, code 161  
 2193..00-60 Pulmonary disease or condition, number of  
 5182...VAR Pulmonary disease or condition, number of  
 5042...VAR Pulmonary disease, other  
 2209..00-60 Pulmonary disease, other, code 040  
 2209..00-60 Shock; other, code 147  
 5142...VAR Shock; positional; vena cava syndrome  
 2209..00-60 Shock; positional; vena cava syndrome, code 146  
 5139...VAR Shock; anesthetic  
 2209..00-60 Shock; anesthetic, code 143  
 5140...VAR Shock; hemorrhagic  
 2209..00-60 Shock; hemorrhagic, code 144  
 5141...VAR Shock; septic  
 2209..00-60 Shock; septic, code 145  
 2209..00-60 Shock; other, code 174  
 5063...VAR Syphilis  
 2209..00-60 Syphilis; cerebrospinal fluid positive, code 151  
 2209..00-60 Syphilis, code 042  
 2209..00-60 Syphilis; dark field positive, code 086  
 2209..00-60 Syphilis; serologic positive, code 083  
 2209..00-60 Syphilis; response immobilization test positive, code 085  
 2209..00-60 Thoracic surgery, code 039  
 5019...VAR Thrombotic phlebitis  
 2209..00-60 Thrombotic phlebitis, code 027  
 2209..00-60 Thrombotic phlebitis; embolization, code 023  
 2209..00-60 Thrombotic phlebitis; fever 100.4 or greater, code 019  
 2209..00-60 Thrombotic phlebitis; radiologic thrombus, code 021  
 2209..00-60 Thrombotic phlebitis; regional increase in body heat, code 018

Date Items Organized by Person:

Mother, General, Urog. & Cond., (continued)

2209..09-60	Thrombotic dermatitis, regional swelling, codes 020	
2209..09-60	Thrombotic phlebitis, vein tenderness, codes 022	
2209..08-60	Thyroid surgery, codes 040	
1894..08-54	Toxemic hypertension, chronic	
5027...V4H	Tuberculosis, active	
2209..08-60	Tuberculosis, active with positive culture, other, codes 027	
2209..08-60	Tuberculosis, active with positive guinea pig inoculation, codes 02A	
2209..08-60	Tuberculosis, active with positive sputum culture, codes n2A	
2209..08-60	Tuberculosis, active with smears (radiographic) evidence of disease progression, codes 030	
2209..08-60	Tuberculosis, active with smears (radiographic) evidence of disease, codes 029	
5033...V4R	Tuberculosis, inactive, codes 025	
2209..08-60	Tuberculosis, inactive	
5099...V4H	Tuberculosis, inactive, codes n31	
2209..08-60	Tumor, KUB, codes 098	
5127...V4R	Tumor, gastrointestinal	
2209..08-60	Tumor, gastrointestinal, codes 127	
2209..08-60	Tumor, gynecologic, other, codes 107	
2197..08-60	Urinary tract disease or condition, number of	
5166...V4H	Urinary tract disease or condition, number of	
5101...V4R	Urinary tract disease, other	
2209..08-60	Urinary tract disease, other, codes 100	
2209..08-60	Uterine bleeding, other first trimester, codes 140	
2209..08-60	Uterine bleeding, other second trimester, codes 141	
2209..08-60	Uterine bleeding, other third trimester, codes 142	
2209..08-60	Vaccination, attenuated live vaccine, codes 1A9	
2196..08-60	Vaginitis, codes 105	
5091...V4H	Veneral disease or condition, number of	
2209..08-60	Veneral disease, other	
2209..08-60	Veneral disease, other, codes 090	
5165...V4R	Veneral disease or condition, number of	

MOTHER  
 GENERAL  
 MED. HISTORY

2512..62M-7 Diabetes  
 2131..08-60 Hypertension, history  
 2190..08-60 Hypertension, history  
 2507..62M-7 Malformation, congenital; ovaride

Data Items Organized by Person

MOTHER, General, Med. History, (continued)

5323....VAR Malformations; congenital; and; physical defects; other; siblings  
 5324...GEN-7 Mental illness; psychiatric treatment;  
 5332....VAR Mental illness; psychiatric treatment;; siblings  
 5333....VAR Mental illness; psychiatric treatment;; siblings (yes, no, unknown)  
 5321...GEN-7 Mental; retardation  
 5330....VAR Mental; retardation; siblings  
 5331....VAR Mental; retardation; siblings (yes, no, unknown)  
 5318...GEN-7 Motor defects  
 5328....VAR Motor defects; siblings  
 5329....VAR Motor defects; siblings (yes, no, unknown)  
 2508...GEN-7 Physical defects; other; epwain  
 2515...GEN-7 Seizures; convulsions; (epilepsy)  
 5326....VAR Seizures; convulsions; (epilepsy); siblings  
 5327....VAR Seizures; convulsions; (epilepsy); siblings (yes, no, unknown)  
 2509...GEN-7 Sensory defects  
 5324....VAR Sensory defects; siblings  
 5325....VAR Sensory defects; siblings (yes, no, unknown)

MOTHER  
GENERAL  
OBSERVATIONS

5025....VAR Thromboses phlebitis; embolization  
 5021....VAR Thromboses phlebitis; fever 100.0 or greater  
 5022....VAR Thromboses phlebitis; regional swelling

MOTHER  
GENERAL  
PHYSICAL EXAM

5023....VAR Thromboses phlebitis; pulseless thrombus  
 5020....VAR Thromboses phlebitis; regional increase in body heat  
 5024....VAR Thromboses phlebitis; vein tenderness

MOTHER  
GENERAL  
PROCEDURE

5126....VAR Gastrointestinal; surgery  
 5100....VAR KUM; surgery

Date Items Organized by Person

Mother, General, Procedure. (continued)

5081...VAN Thyroid surgery

MOTHER  
GENERAL  
SEROLOGY

0504...M-12D	Adeno virus	cerebral palsy study	serology, titer level
0499...M-12A	Adeno virus	congenital heart study	serology, titer level
0500...M-12B	Chlamydia	neitacti poltaccoster cerebral palsy study	serology, titer level
0503...M-12H	Chlamydia	neitacti poltaccoster congenital heart study	serology, titer level
0494...M-12B	congenital heart study,	abnormal or control	
0505...M-12B	Cornecho A2	virus cerebral palsy study	serology, titer level
0495...M-12B	Cornecho A2	virus congenital heart study	serology, titer level
0546...M-12D	Cornecho A4	virus cerebral palsy study	serology, titer level
0496...M-124	Cornecho A4	virus congenital heart study	serology, titer level
0547...M-12D	Cornecho A6	virus cerebral palsy study	serology, titer level
0497...M-124	Cornecho A6	virus congenital heart study	serology, titer level
0548...M-12D	Cornecho A9	virus cerebral palsy study	serology, titer level
0498...M-128	Cornecho A9	virus congenital heart study	serology, titer level
0500...M-12D	Cornecho R1	virus cerebral palsy study	serology, titer level
0530...M-12C	Cornecho M1	virus CNS study	serology, titer level
0423...M-124	Cornecho M1	virus congenital heart study	serology, titer level
0550...M-12D	Cornecho R2	virus cerebral palsy study	serology, titer level
0531...M-12C	Cornecho R2	virus CNS study	serology, titer level
0474...M-128	Cornecho R2	virus congenital heart study	serology, titer level
0551...M-12D	Cornecho R3	virus cerebral palsy study	serology, titer level
0532...M-12C	Cornecho R3	virus CNS study	serology, titer level
0475...M-124	Cornecho R3	virus congenital heart study	serology, titer level
0480...M-15	Cornecho M3	virus congenital heart study	serology, titer level
0552...M-12D	Cornecho M3	virus malformation and control	complement fixation test; serology, titer level
0533...M-12C	Cornecho M4	virus cerebral palsy study	serology, titer level
0476...M-124	Cornecho M4	virus congenital heart study	serology, titer level
0481...M-15	Cornecho M4	virus congenital heart study	serology, titer level
0553...M-12D	Cornecho M5	virus malformation and control	complement fixation test; serology, titer level
0534...M-12C	Cornecho M5	virus cerebral palsy study	serology, titer level
0477...M-124	Cornecho M5	virus CNS study	serology, titer level
0554...M-12D	Cornecho M6	virus congenital heart study	serology, titer level
0535...M-12C	Cornecho M6	virus cerebral palsy study	serology, titer level
0478...M-124	Cornecho M6	virus CNS study	serology, titer level
0487...M-15	Cyromedala virus	CNV hemagglutination inhibition	test; serology, titer level





Date Items Organized by Person-

Mother, General, Serology. (continued)

- 6545...M-15 Measles virus; rubella; malformation and control; complement fixation test; serology, titer level
- 6575...M-121) Mumps virus; cerebral palsy study; serology, titer level
- 6517...M-12C Mumps virus; CNS study; serology, titer level
- 6542...M-124 Mumps virus; congenital heart study
- 6563...M-15 Mumps virus; malformation and control; complement fixation test; serology, titer level
- 6545...M-124 Mumps virus; serology, titer level
- 6362...M-114 WINDM case number, matching control case
- 6551...M-15 WINDM number of matching case
- 6576...M-12D Para I influenza virus; cerebral palsy study; serology, titer level
- 6564...M-12B Para II congenital heart study; request & only
- 6569...M-12N Para II influenza virus; cerebral palsy study; serology, titer level
- 6585...M-12H Para III congenital heart study; request & only
- 6585...M-12H Para III influenza virus; cerebral palsy study; serology, titer level
- 6581...M-124 Para III; rare influenza virus; congenital heart study
- 6586...M-12H Polio virus 1; cerebral palsy study; serology, titer level
- 6570...M-12H Polio virus 1; congenital heart study; serology, titer level
- 6587...M-12D Polio virus 2; congenital heart study; serology, titer level
- 6571...M-12H Polio virus 2; congenital heart study; serology, titer level
- 6588...M-12H Polio virus 3; congenital heart study; serology, titer level
- 6572...M-12H Polio virus 3; congenital heart study; serology, titer level
- 6523...M-13A Rabbit kidney number 1; tissue, MHI, rubella study
- 6590...M-12U REU virus; cerebral palsy study; serology, titer level
- 6516...M-12C Hep virus; CNS study; serology, titer level
- 6593...M-12D Respiratory syncytial virus; M3; cerebral palsy study; serology, titer level
- 6519...M-12C Respiratory syncytial virus; M3; CNS study; serology, titer level
- 6583...M-12H Respiratory syncytial virus; M3; congenital heart study
- 6502...M-12E Rubella titer level; serology
- 6591...M-12U Rubella virus; cerebral palsy study; serology, titer level
- 6536...M-12C Rubella virus; CNS study; serology, titer level
- 6561...M-12B Rubella virus; congenital heart study; serology, titer level
- 6548...M-15 Rubella virus; malformation and control; complement fixation test; serology, titer level
- 6522...M-134 Rubella virus; M3; rubella study, titer level
- 6566...M-124 Delivery gland virus; serology; SGV, titer level
- 6555...M-12H Serology gland virus; serology; SGV, titer level
- 6539...M-12A Serology request number
- 6550...M-12H Serology request number
- 6509...M-12C Serology request number
- 6546...M-12D Serology request number
- 6596...M-12E Serology request number

Data Items Organized by Person

Mother, General, Serology. (continued)

6606..M-13A Serology request number  
 661A..M-13R Serology request number  
 6620..M-14 Serology request number  
 6600..M-12E Serology specimen date (no/day/yr)  
 6601..M-12E Serology specimen number and period drawn  
 6630..M-14 Serology specimen number, date (no/day/yr)  
 6641..M-12A Serology specimen, date (no/day/yr)  
 6652..M-12A Serology specimen, date (no/day/yr)  
 6511..M-12C Serology specimen, date (no/day/yr)  
 6542..M-12D Serology specimen, date (no/day/yr)  
 6620..M-13H Serology specimen, date (no/day/yr)  
 6639..M-15 Serology specimen, date (no/day/yr)  
 6606..M-13A Serology specimen, date drawn (no/day/yr)  
 6665..M-16 Serology specimen, number and period drawn  
 6662..M-12A Serology specimen, number and period drawn  
 6653..M-12H Serology specimen, number and period drawn  
 6512..M-12C Serology specimen, number and period drawn  
 6543..M-12D Serology specimen, number and period drawn  
 6609..M-13A Serology specimen, number and period drawn  
 6621..M-13H Serology specimen, number and period drawn  
 6603..M-16 Serology specimen, number and period drawn  
 6638..M-15 Serology specimen, number of vials  
 6666..M-16 Serology specimen, attachment number, DO NOT USE (DO NOT USE)  
 6664..M-16 Serology specimen, attachment number, DO NOT USE (DO NOT USE)  
 6607..M-13A Serology study number ("70560") virology protocol 56, toxoplasmosis study  
 6599..M-12E Serology study number ("70750")  
 6651..M-12H Serology study number ("70760") congenital heart study  
 6616..M-13H Serology study number ("70A1C") rubella study  
 6510..M-12C Serology study number ("71060") CNS study  
 6541..M-12D Serology study number ("71130") cerebral palsy study  
 6629..M-14 Serology study number ("71150") cord blood immunoglobulin study  
 6640..M-12A Serology study number, virology protocol 75, ("70750")  
 6606..M-16 Serology, vial 19 serum quantity  
 6667..M-16 Serology, vial 19 serum quantity  
 6669..M-16 Serology, vial 19 serum, times drawn  
 6670..M-16 Serology, vial 27 serum quantity  
 6670..M-16 Serology, serum, evaluation of quality/quantity, DO NOT USE (DO NOT USE)  
 6599..M-12D St. Louis encephalitis/cerebral palsy study, serology, titer level  
 6613..M-12E TORO titer level recorder, toxoplasmosis study  
 6612..M-13A TORO titer level, toxoplasmosis study

Data Items Reorganized by Person

Mother, General, Serology, (continued)

0614..M=13A Toxo titer, greater than four fold rise, toxoplasmosis study  
 0624..M=15 Toxoplasmosis; hemagglutination inhibition test; serology, titer level  
 0504..M=12B Varicella virus; cerebral palsy study; serology, titer level  
 0660..M=12H Varicella virus; congenital heart study; serology, titer level  
 0646..M=15 Varicella virus; malformation and control; serology, titer level  
 0570..M=12N Western equine encephalitis; EEG; cerebral only study; serology, titer level  
 0680..M=12R Western equine encephalitis; EEG; congenital heart study, request 5 only

MOTHER

GENERAL

SOCIOECON. INFO

17...AN=1 Birth date (day)  
 16...AR=1 Birth date (mo)  
 1A...AR=1 Birth date (yr)  
 2259..FHM=1 Birthplace  
 2294...SE=1 Birthplace  
 5182....VAR Birthplace  
 5190....VAM Birthplace, size of community  
 2230..FHM=1 Birthplace; community size  
 2302...SE=1 Birthplace; community size  
 5175....VAR Education (yr)  
 5176....VAR Education, categorized  
 2232..FHM=1 Education, currently enrolled in school  
 2271..FHM=1 Education, grade completed, highest  
 2303...SE=1 Education, grade completed, highest  
 2306...SE=1 Education, currently enrolled in school  
 2305...SE=1 Education, school attended outside USA  
 2304...SE=1 Education, school (hq, additional, other  
 2260..FHM=1 Entered USA, date (mo)  
 2300...SE=1 Entered USA, date (mo)  
 2261..FHM=1 Entered USA, date (yr)  
 2301...SE=1 Entered USA, date (yr)  
 2267..FHM=3 Language spoken  
 2257..FHM=3 Language used in interview  
 2298...SE=1 Language used in interview  
 2306...SE=1 Language spoken in home  
 2316...SE=1 Marital history; marriage, most recent, date (mo)  
 2317...SE=1 Marital history; marriage, most recent, date (yr)  
 2238...MM=1 Marital history; marriage, total number

Data Items Prioritized by Person

MOTHER, GENERAL, Socioecon. Info. (continued)

2315...SE-1 Marital history; marriages; total number  
 5229...VAR Marital status changes  
   20...AM-1 Race  
   39...SS-2h Race  
 225A...PHM-1 Race  
 2311...SE-1 Race  
 5195...VAR Race  
 635b...M-1A Race  
 6379...M-1H Race  
 6403...M-1C Race  
 6424...M-1D Race  
 6610...M-1A Race  
 6660...M-1A Race  
 6760...M-1A Race  
 2229...PHM-1 Religion  
 2310...SE-1 Religion  
 51M3...VAR Religion

MOTHER  
GENERAL  
WORK HISTORY

5161...VAR Employed last, date (mo/yr)  
 2269...PHM-1 Employment; occupation, other kinds of jobs, number  
 2262...PHM-1 Occupation

MOTHER  
GENERAL  
SUMMARY

6328...M-9 Outcome of current pregnancy; deaths survivors  
 6339...M-10 Outcome of current pregnancy; deaths survivors  
 6340...M-10 Outcome of current pregnancy; deaths survivors (grouped)  
 5916...VAR Outcome of study pregnancy; deaths survivors  
 6261...M-7 Outcome of study pregnancy; deaths survivors  
 5917...VAR Outcome of study pregnancy; deaths survivors (grouped)  
 6766...M-1A Outcome of current pregnancy; deaths survivors  
 2203...OH-60 PREGNANCY outcome code

MOTHER  
GENERAL  
GYN HISTORY

5163...VAR (service) incompetence

Data Items Organized by Person

Mother, General, Gyn History, (continued)

- 5104...VAR Cervical incontinence; surgical repair
- 5109...VAR Gynecologic disease, other
- 5103...VAR Gynecological surgery
- 5106...VAR Leforvna
- 5107...VAR Tumor; gynecologist, other

MOTHER

GENERAL  
 SPECIAL STUDIES

- 2207..09=60 Special studies, number of

MOTHER

GENERAL  
 FAM/GENETIC HIST.

- 2498..GEN=6 Consanguinity of gravide's parents
- 2553..GEN=6 Consanguinity of gravide's parents (revision 0)
- 5106...VAR Consanguinity of gravide's parents (revision 0)
- 5107...VAR Consanguinity of gravide's parents, all revisions
- 5100...VAR Consanguinity of gravide's parents, all revisions (yes/no/unknown)
- 2516..GEN=7 Diabetic parents of gravide
- 2513..GEN=7 Diabetic siblings of gravide, full, number
- 2527..GEN=7 Disease or condition, other, in family
- 2489..GEN=5 Forr GEN=5 item number referred to in record or comment
- 2408..GEN=5 Forr GEN=5 medical records or interviewer's comment
- 2405..GEN=5 Forr GEN=5 used (entire/bridged)
- 2520..GEN=7 Forr GEN=7, item number referred to in record or comment
- 2528..GEN=7 Forr GEN=7, medical record or interviewer's comment
- 2526..GEN=7 Mental illness (psychiatric treatment); parents of gravide
- 2525..GEN=7 Mental illness (psychiatric treatment); siblings of gravide
- 2523..GEN=7 Mental retardation; parents of gravide
- 2522..GEN=7 Mental retardation; siblings of gravide, full, number
- 2520..GEN=7 Motor defect; parents of gravide
- 2519..GEN=7 Motor defect; siblings of gravide, full, number
- 2517..GEN=7 Seizure; convulsions; epilepsy; parents of gravide
- 2516..GEN=7 Seizure; convulsions; epilepsy; siblings of gravide, full, number
- 2511..GEN=7 Sensory defect; parents of gravide
- 2510..GEN=7 Sensory defect; siblings of gravide, full, number
- 2497..GEN=6 Siblings of gravide, full sisters, age 15 or over, living or dead

Data Items Prescribed by Person

Mother, General, Fam/Genetic Hist., (continued)

2495..GEN=6 Siblings of provider, liveborn full brothers  
2496..GEN=6 Siblings of provider, liveborn full sisters  
2498..GEN=6 Twinning  
5191.....VAR Twinning of providers

MOTHER  
PRECONCEPTION  
ADMINISTRATIVE

532...DH=4 Form OH-9 date (day)  
531...OB=9 Form OH-9 date (mn)  
533...OB=9 Form OH-9 date (yr)

MOTHER  
PRECONCEPTION  
DIAG. & COND.

5102.....VAR Infertility

MOTHER  
PRECONCEPTION  
MED. HISTORY

6366..M=114 LMP conversion (wks)  
6390..M=114 LMP conversion (wks)  
6412..M=11C LMP conversion (wks)  
6433..M=11D LMP conversion (wks)

MOTHER  
PRECONCEPTION  
MEDICATIONS

6231.....M=4 Drug, active compound, use frequency, four weeks prior to LMP  
6215.....M=3 Drug, trade name, use frequency, four weeks prior to LMP

MOTHER  
PRECONCEPTION  
PHYSICAL EXAM

572...OB=9 Weight, pre pregnancy (lbs)

Data Items Organized by Person

MOTHER, Preconception, Physical Exam, (continued)

4996....VAR Weight, pre pregnancy (lbs)

MOTHER  
PRECONCEPTION  
REPRODUCTIVE HIST.

197...0B=2 Age at death prior product, nth (n = 1-4)  
 198...0B=2 Birthplace prior product, nth (n = 1-4)  
 199...0B=2 Birthweight (lbs) prior product, nth (n = 1-4)  
 199...0B=2 Birthweight (kg) prior product, nth (n = 1-4)  
 4983....VAR Deaths, total number of prior pregnancies  
 5252....VAR Deaths neonatal and stillbirths, total number prior to current pregnancy  
 194...0B=2 Delivery type prior product, nth (n = 1-4)  
 2440...6EN=5 Fetal death, at 20 weeks gestation and over, total number stillborn  
 2415...6EN=5 Fetal death, at 20 wks gestation and over; stillborn; siblings full; total number  
 2431...6EN=5 Fetal death, at 20 wks gestation and over; stillborn; siblings half; total number  
 2430...6EN=5 Fetal death, total, prior to 20 wks gestation, total number; siblings half  
 2467...6EN=5 Fetal death, prior to 20 weeks gestation, total number  
 2484...6EN=5 Fetal death, prior to 20 weeks gestation, total number prior to study child  
 2414...6EN=5 Fetal death, prior to 20 wks gestation, total number; siblings full  
 554...0B=4 Fetal death; abortion, at 20 weeks gestation or less  
 2485...6EN=5 Fetal death; stillborn, at 20 weeks gestation and over, total number prior to study child  
 5249....VAR Total deaths (abortion) at less than 20 weeks gestation, total number prior to current pregnancy  
 191...0B=2 Gestation (wks) prior product, nth (n = 1-4)  
 4981....VAR Gravidity, pregnancies, total number of prior  
 555...0B=0 Immature, 21 to 28 weeks gestation  
 4984....VAR Livebirths, total number of prior  
 2451...6EN=5 Liveborn female, total number  
 2488...6EN=5 Liveborn female, total number prior to study child  
 2435...6EN=5 Liveborn female, total number; siblings half  
 2450...6EN=5 Liveborn male, total number  
 2487...6EN=5 Liveborn male, total number prior to study child  
 2434...6EN=5 Liveborn male, total number; siblings half  
 2418...6EN=5 Liveborn, female; total number; siblings full  
 557...0B=0 Liveborn, full term  
 2417...6EN=5 Liveborn, male, total number; siblings full  
 2449...6EN=5 Liveborn, total number  
 2486...6EN=5 Liveborn, total number prior to study child

Data Items Organized by Person

Mother, Preconception, Reproductive Hist., (continued)

2410..GEN=5 Liveborn, total number siblings full  
 192...OR=2 Liveborn prior product, nth (n = 1-4)  
 4992...VAR Parity, pregnancies, total number of prior non-abortion of 20 who gestation of greater  
 6360..M=114 Parity, pregnancies, total number of prior non-abortion of 20 who gestation of greater  
 6362..M=114 Parity, pregnancies, total number of prior non-abortion of 20 who gestation of greater  
 6416..M=11C Parity, pregnancies, total number of prior non-abortion of 20 who gestation of greater  
 6435..M=11N Parity, pregnancies, total number of prior non-abortion of 20 who gestation of greater  
 6762...M=10 Parity, pregnancies prior total number of non-abortion of 20 who gestation of greater  
 2413..GEN=5 pregnancies, multiples, total number  
 5250...VAR pregnancies, multiples, total number prior to current pregnancy  
 2412..GEN=5 pregnancies, total number of prior offspring  
 180...OR=2 pregnancies, total number prior to study  
 553...OR=0 pregnancies, total number prior to study  
 559...OR=0 pregnancies, multiples  
 189...OR=2 pregnancy termination date (mo); prior product, nth (n = 1-4)  
 190...OR=2 pregnancy termination date (yr); prior product, nth (n = 1-4)  
 4980...VAR pregnancy, last prior birth weight  
 5253...VAR pregnancy, last prior gestation (wks)  
 4979...VAR pregnancy, last prior survival  
 556...OR=0 premature, 29 to 36 weeks gestation  
 2452..GEN=5 premature, total number  
 2469..M=9 premature, total number prior to study child  
 2419..GEN=5 premature, total number siblings full  
 2436..GEN=5 premature, total number siblings half  
 5246...VAR products of prior pregnancies, total number  
 187...OR=2 sex; prior product, nth (n = 1-4)  
 193...OR=2 Siblings half; liveborn; paternity known, different father  
 2432..GEN=5 Siblings half; liveborn; paternity unknown  
 2433..GEN=5 stillbirth; deaths at 20 weeks gestation or greater; total death prior to current pregnancy  
 5251...VAR stillbirth; deaths at 20 weeks gestation or greater; total death prior to current pregnancy

MOTHER  
PRECONCEPTION  
CYH HISTORY

539...OR=0 Dysmenorrhea  
 5203...VAR Dysmenorrhea  
 14...AR=1 LMP, first day (day)  
 13...AR=1 LMP, first day (mo)  
 4639...M=10 LMP, first day (mo/day/yr)



Date Items Organized by Prefix

Mother, Preconception, Gyn History, (continued)

15...AR-1 LMP, first day (yr)  
 6354...M-11A LMP, from AM-1, first date (mo/day/yr)  
 6377...M-11A LMP, from AM-2, first date (mo/day/yr)  
 6401...M-11C LMP, from AM-1, first date (mo/day/yr)  
 6422...M-11D LMP, from AM-1, first date (mo/day/yr)  
 534...0B-4 Menarche age at onset of menstruation  
 542...0B-4 Menstrual history: LMP, first day (day)  
 541...0B-4 Menstrual history: LMP, first day (mo)  
 543...0B-4 Menstrual history: LMP, first day (yr)  
 545...0B-4 Menstrual history: PMP, first day (day)  
 544...0B-4 Menstrual history: PMP, first day (mo)  
 546...0B-4 Menstrual history: PMP, first day (yr)  
 539...0B-4 Menstrual irregularities  
 537...0B-4 Menstrual period duration  
 536...0B-4 Menstrual period, usual interval, maximum  
 535...0B-4 Menstrual period, usual interval, minimum  
 4669...VAK Menstrual periods: LMP, first day (mo/day/yr)  
 6356...M-11A Menstrual periods: LMP, first day (mo/day/yr)  
 6763...M-11A Menstrual periods: LMP, first day (mo/day/yr)  
 8093...VAR Radiologic examinations during the twelve months prior to registration  
 540...0B-4 Sterility workup

MOTHER  
REGISTRATION  
ADMINISTRATIVE

11...AR-1 Form AR-1 initiated, date (day)  
 10...AM-1 Form AM-1 initiated, date (mo)  
 12...AK-1 Form AK-1 initiated, date (yr)  
 226...0M-3 Form 0M-3 date (day)  
 225...0M-3 Form 0M-3 date (mo)  
 227...0M-3 Form 0M-3 date (yr)  
 271...0M-4 Form 0M-4 date (day)  
 270...0M-4 Form 0M-4 date (mo)  
 272...0M-4 Form 0M-4 date (yr)  
 10A6...0B-42 Form 0B-42 date (day)  
 10A5...0B-42 Form 0B-42 date (mo)  
 10B7...0M-42 Form 0M-42 date (yr)  
 107...0M-5 Form 0M-5 date (day)  
 15R...0B-5 Form 0B-5 date (day)

data items organized by person

Mother, Registration, Administrative, (continued)

306...08-5 Form 08-5 date (mo)  
 337...08-5 Form 08-5 date (no)  
 309...08-5 Form 08-5 date (yr)  
 339...08-5 Form 08-5 date (yr)  
 309...08-6 Form 08-6 date (day)  
 411...08-6 Form 08-6 date (day)  
 308...08-6 Form 08-6 date (mo)  
 410...08-6 Form 08-6 date (mo)  
 300...08-6 Form 08-6 date (yr)  
 412...08-6 Form 08-6 date (yr)  
 447...08-7 Form 08-7 date (day)  
 448...08-7 Form 08-7 date (mo)  
 448...08-7 Form 08-7 date (yr)  
 230...56-1 Form 56-1 used (entire/abridged)  
 236...56-1 Form 56-1 used, entire/abridged  
 1088...08-42 History obtained using this form or other records  
 6...A#1 Institution identification  
 6...A#1 Name, first, first letter  
 3...A#1 Name, last  
 21...A#1 Patient status, clinic or private  
 516...VAR Patient status, clinic or private  
 30...A#1 Patient, type of  
 8...A#1 Registration date (day)  
 7...A#1 Registration date (mo)  
 516...VAR Registration date (mo/day/yr)  
 9...A#1 Registration date (yr)  
 22...A#1 Identifying frame patient, DO NOT USE  
 5...A#1 Type of institution  
 28...A#1 water/in patient

MOTHER  
REGISTRATION  
CURRENT PREGNANCY

600...M-11C Age  
 625...M-110 Age  
 611...M-13A Age  
 661...M-16 Age  
 679...VAR Age (yrs)  
 637...M-11A Age (yrs)

Date Items Organized by Version

Mother, Registration, Current Pregnancy, (continued)

0300...M-110 Age (yrs)  
 0701...M-10 Age (yrs)  
 20...AR-1 Age at registration (yrs)  
 0975...VAR Age, grouped in 5 year intervals  
 20...AR-1 EDC, estimated date of confinement (day)  
 23...AR-1 EDC, estimated date of confinement (mo)  
 25...AR-1 EDC, estimated date of confinement (yr)  
 27...AR-1 Gestation at registration (wks)  
 0976...VAR Gestation at registration (wks)  
 0700...M-10 Gestation at registration (wks)  
 254...08-3 Injection; vaccination  
 266...08-3 Physician visited  
 0650...M-10 Registration, date (mo/day/yr)  
 0975...VAR Trimester at registration

MOTHER  
REGISTRATION  
ENVIRON, EXPOSURE

253...08-3 Air travel  
 255...08-3 Infectious disease at home  
 250...08-3 Pet in home, sick  
 252...08-3 Renfection; keray  
 202...08-3 Smoking history; age started  
 203...08-3 Smoking history; age stopped  
 200...08-3 Smoking history; at least 5 packs  
 250...08-3 Smoking history; ever smoked  
 204...08-3 Smoking history; largest daily amount  
 205...08-3 Smoking history; number smoked now  
 201...08-3 Smoking history; total years  
 0006...VAR Smoking history; cigarettes per day now; current smoker, nonsmoker  
 0905...VAR Smoking history; cigarettes per day now; number  
 0900...VAR Smoking history; years smoked at registration  
 257...08-3 Works outside home

MOTHER  
REGISTRATION  
EVENTS

250...08-3 Accident; poison; injury

Date Items Organized by Person

Mother, Registration, Hospitalizations, (continued)

MOTHER  
REGISTRATION  
HOSPITALIZATIONS

393...08-6	Hospitalization, nth, date (no)
394...08-6	Hospitalization, nth, date (yr)
392...08-6	Hospitalization, nth, illness or disability
391...08-6	Hospitalization, number
5209...VAR	Hospitalizations 12 months or more prior to study, total number

MOTHER  
REGISTRATION  
MED. HISTORY

1125...08-42	Blood and transfusions, summary code
1126...08-42	Blood and transfusions; anemia
1127...08-42	Blood and transfusions; immunization
243...08-3	Abilal increased teeth
1092...08-42	Cardiovascular, summary code
1093...08-42	Cardiovascular; heart disease
1094...08-42	Cardiovascular; hypertension, chronic
1095...08-42	Cardiovascular; rheumatic fever
1096...08-42	Cardiovascular; vesicular disease
1098...08-42	Childhood diseases, summary code
451...08-7	Childhood diseases; chicken pox
452...08-7	Childhood diseases; chicken pox
459...08-7	Childhood diseases; diphtheria
460...08-7	Childhood diseases; diphtheria, age onset
457...08-7	Childhood diseases; measles
458...08-7	Childhood diseases; measles, age onset
453...08-7	Childhood diseases; mumps
1091...08-42	Childhood diseases; mumps
454...08-7	Childhood diseases; mumps, age onset
466...08-7	Childhood diseases; pertussis
465...08-7	Childhood diseases; pertussis, age onset
1090...08-42	Childhood diseases; rubella
455...08-7	Childhood diseases; rubella; German measles
456...08-7	Childhood diseases; rubella; German measles, age onset
461...08-7	Childhood diseases; scarlet fever

Data Items Organized by Person

Mother, Registration, Mar. History, (continued)

402...0M-7	Childhood diseases; scarlet fever, age onset
242...0B-3	Cold sores
236...0R-3	Cold; sore throat; cough
1131...0R-2	Conditions, other; allergy
1130...0B-2	Conditions, other; drug sensitivity
1132...0B-2	Conditions, other; malformations
1133...0R-2	Conditions, other; parasitic disease
1129...0R-2	Conditions, other; summary code
249...0B-3	Convulsions
235...0B-3	Diarrhea
1101...0R-2	Diastolic, summary code
1103...0B-2	Digestive; cholecystitis/lithiasis
1102...0B-2	Digestive; hepatitis
1104...0R-2	Digestive; ulcer, peptic
244...0R-3	Ereche
1117...0B-2	Endocrine; metabolic, summary code
1119...0R-2	Endocrine; metabolic; diabetes mellitus
1118...0B-2	Endocrine; metabolic; thyroid dysfunction
435...0B-6	Examinations, other; number
436...0R-6	Examinations, other; type
437...0B-4	Examinations, other; year
428...0B-6	Examinations, examinations and treatment, number
429...0R-6	Examinations, examinations and treatment, type
430...0B-6	Examinations, examinations and treatment, year
238...0B-3	Eye inflammation
248...0B-3	Fainting
237...0B-3	Fever
1105...0B-42	Gynecological; venereal, summary code
1109...0B-42	Gynecological; venereal; gonorrhea
1107...0B-42	Gynecological; venereal; infertility
1110...0B-42	Gynecological; venereal; pelvic inflammatory disease; PID
1108...0B-42	Gynecological; venereal; syphilis
229...0B-3	Headache
1134...0B-2	History, other significant
5206...VAR	Illness confining, preceding 12 months, total number
345...0B-5	Illness or disability, non confining, date onset (day)
342...0B-5	Illness or disability, non confining, date onset (mo)
344...0B-5	Illness or disability, non confining, date onset (yr)
340...0B-5	Illness or disability, non confining, number
341...0B-5	Illness or disability, non confining, type

Data Items Organized by Person

Mother, Registration, Med. History, (continued)

345...08-5 Illness or disability; non confining; physician consulted  
 313...08-5 Illness or disability; requiring confinement, date onset (day)  
 312...08-5 Illness or disability; requiring confinement, date onset (mo)  
 314...08-5 Illness or disability; requiring confinement, date onset (yr)  
 311...08-5 Illness or disability; requiring confinement, date in bed  
 309...08-5 Illness or disability; requiring confinement, number  
 310...08-5 Illness or disability; requiring confinement, type  
 476...08-7 Infectious diseases; 1st other, age onset  
 475...08-7 Infectious diseases; 1st other, type  
 469...08-7 Infectious diseases; encephalitis  
 470...08-7 Infectious diseases; herpes simplex, age onset  
 465...08-7 Infectious diseases; herpes simplex, age onset  
 466...08-7 Infectious diseases; herpes zoster, age onset  
 467...08-7 Infectious diseases; meningitis  
 468...08-7 Infectious diseases; meningitis, age onset  
 472...08-7 Infectious diseases; beriberi 1st, age onset  
 461...08-7 Infectious diseases; beriberi 1st, type  
 463...08-7 Infectious diseases; poliomyelitis  
 464...08-7 Infectious diseases; poliomyelitis, age onset  
 473...08-7 Infectious diseases; toxoplasmosis  
 474...08-7 Infectious diseases; toxoplasmosis, age onset  
 240...08-3 Jaundice  
 1120...08-2 Neuromuscular; psychiatric, summary code  
 1123...08-2 Neuromuscular; psychiatric; convulsive disorder  
 1122...08-2 Neuromuscular; psychiatric; mental illness  
 1121...08-2 Neuromuscular; psychiatric; migraine  
 1124...08-2 Neuromuscular; psychiatric; neurological disease, other  
 233...08-3 Pain, abdomen, pelvis, neck  
 239...08-3 Rash; skin condition  
 1113...08-2 Renal; urinary tract; summary code  
 1115...08-2 Renal; urinary tract; cystitis  
 1116...08-2 Renal; urinary tract; glomerulonephritis  
 1114...08-2 Renal; urinary tract; cystitis  
 1097...08-2 Respiratory; summary code  
 1099...08-2 Respiratory; asthma  
 1100...08-2 Respiratory; pneumonia  
 1098...08-2 Respiratory; tuberculosis

Date Items Organized by Person

Mother, Registration, Med. History, (continued)

228...08-3 Sick in any way  
 245...08-3 Swelling of feet or legs  
 246...08-3 Swelling of hands or face  
 241...08-3 Swollen glands  
 442...08-4 Transfusions  
 5207...VAH Transfusions  
 234...08-3 Urinary urgency, dysuria  
 247...08-3 vaginal bleeding  
 230...08-3 visual disturbance  
 232...08-3 vomiting  
 231...08-3 weakness; numbness; dizziness

MOTHER  
 REGISTRATION  
 MEDICATIONS

357...08-5 Antibiotic injection, pre/post LMP, preceding 12 months  
 356...08-5 Antibiotics, other: pre/post LMP, preceding 12 months  
 376...08-5 Antibiotics, yes/no, other, preceding 12 months  
 375...08-5 Antibiotics, yes/no, preceding 12 months  
 364...08-5 Antihistamines, pre/post LMP, preceding 12 months  
 383...08-5 Antihistamines, yes/no, preceding 12 months  
 367...08-5 Cortisone, pre/post LMP, preceding 12 months  
 363...08-5 Diet or "bad" pills, pre/post LMP, preceding 12 months  
 360...08-5 Diet or "bad" pills, yes/no, preceding 12 months  
 370...08-5 Headache pills, powders, pre/post LMP, preceding 12 months  
 361...08-5 Headache pills, yes/no, powders, preceding 12 months  
 368...08-5 Hormones, other, pre/post LMP, preceding 12 months  
 356...08-5 Immunization, pre/post LMP, preceding 12 months  
 372...08-5 Immunization, yes/no, preceding 12 months  
 359...08-5 Injection, other, pre/post LMP, preceding 12 months  
 360...08-5 Injection, unknown, pre/post LMP, preceding 12 months  
 374...08-5 Injection, yes/no, other, preceding 12 months  
 375...08-5 Injection, yes/no, unknown, preceding 12 months  
 365...08-5 Insulin, pre/post LMP, preceding 12 months  
 369...08-5 Laxatives, pre/post LMP, preceding 12 months  
 377...08-5 Laxatives, yes/no, preceding 12 months  
 371...08-5 Medication or injection, other, pre/post LMP, preceding 12 months  
 364...08-5 Medication, yes/no, other, preceding 12 months  
 382...08-5 Nose dropper inhalers, yes/no, preceding 12 months

Data Items Organized by Person

Mother, Registration, Medications, (continued)

361...08-5 Sleeping pills, pre/post LMP, preceding 12 months  
 376...08-5 Sleeping pills, yes/no, preceding 12 months  
 380...08-5 Thyroid or anti-thyroid, pre/post LMP, preceding 12 months  
 382...08-5 Tranquillizers, pre/post LMP, preceding 12 months  
 379...08-5 Tranquillizers, yes/no, preceding 12 months

MOTHER  
REGISTRATION  
PROCEDURE

1126..08-42 Blood and transfusions; transfusions  
 1106..08-42 Gynecological; venereal; surgery  
 251...08-3 Operations; surgery  
 1112..08-42 Surgery; abdominal  
 1111..08-42 Surgery; other, summary code

MOTHER  
REGISTRATION  
SOCIOECON. INFO

2296..FHM-3 Children under 6 yrs supported; number  
 2271..FHM-1 Marital history; marriage; most recent; date (mo)  
 2272..FHM-1 Marital history; marriage; most recent; date (yr)  
 19...08-1 Marital status  
 2270..FHM-1 Marital status  
 2314...SE-1 Marital status  
 4977...VAR Marital status

MOTHER  
REGISTRATION  
WORK HISTORY

2233..FHM-1 Employment status  
 2319...SE-1 Employment status  
 2263..FHM-1 Employment, current or most recent job, time (mo)  
 2267..FHM-1 Employment, current or most recent job, time (mo)  
 2322...SE-1 Employment, current or most recent job, time (mo)  
 2266..FHM-1 Employment, current or most recent job, time (mo)  
 2323...SE-1 Employment, current or most recent job, time (mo)  
 2266..FHM-1 Employment, current or most recent job, time (yr)



Data Items Organized by Person

MOTHER, REGISTRATION, WORK HISTORY, (continued)

2321...06-1	Employment, current or most recent job, time (yrs)
2320...06-1	Employment, hours worked per week
2264...6MM-1	Employment, least worked, date (mm)
2265...6MM-1	Employment, least worked, date (yr)
2283...6MM-1	Employment, main wage earner identified
2284...6MM-1	Employment, occupation, main wage earner
2327...06-1	Employment, occupation, other kinds of jobs, number
2325...06-1	Employment, worked last, date (mo)
2326...06-1	Employment, worked last, date (yr)
2332...06-1	Occupation
2328...06-1	Occupation completed
2329...06-1	Occupation pursued for longest time
2324...06-1	Occupation, current or most recent job
2335...06-1	Occupation, grouped never, white or blue collar, welfare, unknown
2331...06-1	Occupation, longest, time (mo)
2332...06-1	Occupation, longest, time (wks)
2330...06-1	Occupation, longest, time (yrs)
5174...06-1	Work status, current; employment status, working/not working

MOTHER  
REGISTRATION  
X-RAY

5204...06-1	Radiographic exposure total number
415...06-6	Radiological exams or treatment, nth, date, preceding 12 months (mo)
416...06-6	Radiological exams or treatment, nth, date, preceding 12 months (yr)
418...06-6	Radiological exams or treatment, nth, type, preceding 12 months
413...06-6	Radiological exams or treatment, number, preceding 12 months
426...06-6	Radiological exams or treatment, other, number of chest x-rays
427...06-6	Radiological exams or treatment, other, number of dental x-rays

MOTHER  
REGISTRATION  
GYN HISTORY

287...08-4	Dysmenorrhea
4091...06-1	Fertility, length of time to become pregnant
288...08-4	Fertility, months to become pregnant
286...08-6	Fertility, patient trying to become pregnant
289...08-4	Fertility, contraceptive type used, coitus interruptus

Date Items Organized by Person

Mother, Registration, Gyn History, (continues)

293...08-4 Fertility/contraceptive type used, condom  
 292...08-4 Fertility/contraceptive type used, diaphragm  
 297...08-4 Fertility/contraceptive type used, douche  
 300...08-4 Fertility/contraceptive type used, intrauterine ring  
 294...08-4 Fertility/contraceptive type used, jelly  
 299...08-4 Fertility/contraceptive type used, oral contraceptives  
 301...08-4 Fertility/contraceptive type used, other contraceptives  
 298...08-4 Fertility/contraceptive type used, other contraceptives  
 295...08-4 Fertility/contraceptive use at conception  
 291...08-4 Fertility/contraceptive use, usual  
 290...08-4 Fertility/sterility investigation  
 302...08-4 Intercourse frequency  
 273...08-4 Menarche/age at onset of menstruation  
 5204...VAR Menarche/age at onset of menstruation (yrs)  
 278...08-4 Menstrual history, unusual features  
 768...08-15 Menstrual history/ LMP from 08-4 (day)  
 767...08-15 Menstrual history/ LMP from 08-4 (mo)  
 769...08-15 Menstrual history/ LMP from 08-4 (yr)  
 261...08-4 Menstrual history/ LMP, first day (day)  
 260...08-4 Menstrual history/ LMP, first day (mo)  
 282...08-4 Menstrual history/ LMP, first day (yr)  
 279...08-4 Menstrual history/ LMP, type of entry  
 284...08-4 Menstrual history/ PMP, first day (day)  
 283...08-4 Menstrual history/ PMP, first day (mo)  
 285...08-4 Menstrual history/ PMP, first day (yr)  
 286...08-4 Menstrual history/ PMP, type of entry  
 276...08-4 Menstrual period duration  
 276...08-4 Menstrual period usual interval, maximum  
 275...08-4 Menstrual period usual interval, minimum  
 277...08-4 Menstrual period, amount of flow  
 4990...VAR Menstrual period/ PMP, first day (mo/day/yr)  
 5205...VAR Menstrual cycle, unusual interval  
 4992...VAR Sterility investigation

MOTHER  
 REGISTRATION  
 FAM/GENETIC HIST.

2502...65N-6 Consanguinity of grandpa and/ father of baby

11-Dec-63  
VII.A.30

Date Items Organized by Person

Mother, Registration, Fam/Genetic Hist., (continued)

254..GEN=0 Consanguinity of gravida and father of baby (revision 0)  
5105....VAR Consanguinity of gravida and father of baby, current pregnancy (revision 0)  
5106....VAR Consanguinity of gravida and father of baby, all revisions  
5107....VAR Consanguinity of gravida and father of baby, all revisions (yes/no/unknown)

MOTHER

PRENATAL  
ADMINISTRATIVE

561...05=9 Edit code  
649...0R=9 Edit code  
696...0B=9 Edit code  
1139..08=43 Form 08=43 date (day)  
1139..08=43 Form 08=43 date (mo)  
1140..08=43 Form 08=43 date (yr)  
1259..08=44 Form 08=44 date (day)  
1259..08=44 Form 08=44 date (mo)  
1260..08=44 Form 08=44 date (yr)  
691...08=8 Form 08=8 date (day)  
692...08=8 Form 08=8 date (mo)  
692...08=8 Form 08=8 date (yr)  
606...08=9 Form 08=9 date (day)  
607...08=9 Form 08=9 date (yr)  
791..08=15 Forms, 08=12, number  
792..08=15 Forms, 08=47, number  
6376..M=1A Infection) bacterial, card sequence number  
6821..M=1D Infection) fungal, card sequence number  
6400..M=1C Infection) parasitic, card sequence number  
6353..M=1A Infection) viral, card sequence number  
1340..08=45 Laboratory test series, number  
1256..08=44 Prenatal visitor total number  
6987....VAR Prenatal visitor total number  
1257..08=44 Visit number

MOTHER

PRENATAL  
CLINICAL LAB

1292..08=44 Acetone prior to first visit  
5222....VAR Acetonuria

Date Items Organized by Person

Mother, Prenatal, Clinical Lab, (continued)

675...M-16 Albumin, urine, nth visit  
 5009...VAR Albuminuria, proteinuria  
 5213...VAR Albuminuria, proteinuria, 2+ or more, number of urine specimens  
 5011...VAR Albuminuria, proteinuria, 2+ weeks gestation to labor  
 5010...VAR Albuminuria, proteinuria, prior to 24 weeks gestation  
 5048...VAR Anemia, abnormal bone marrow smear  
 5050...VAR Anemia, abnormal hemoglobin & electrophoresis  
 5045...VAR Anemia, abnormal high iron binding capacity  
 5046...VAR Anemia, abnormal high photophosphorylation  
 5049...VAR Anemia, abnormal low serum iron  
 5047...VAR Anemia, abnormal peripheral ABC smear  
 5059...VAR Anemia, clinical responsive to iron therapy  
 5052...VAR Anemia, other findings  
 5051...VAR Anemia, sickling in peripheral blood  
 1331..0M-45 Blood sugar, fasting highest result  
 1329..0M-45 Blood sugar, fasting, date of highest result (mo)  
 1330..0M-45 Blood sugar, fasting, date of highest result (yr)  
 1328..0M-45 Blood sugar, fasting, number of tests  
 700..0M-10 Blood sugar, glucose tolerance  
 700..0M-10 Blood type  
 1299..0M-45 Blood type  
 9228...VAR Blood type  
 1346..0M-45 Cord sequence number  
 1378..0M-45 Cord sequence number  
 5057...VAR Coagulation defects, clotting time prolonged, abnormal  
 5056...VAR Coagulation defects, fibrinogen, abnormal low  
 5055...VAR Coagulation defects, prothrombin, abnormal low  
 5054...VAR Coagulation defects, prothrombin, abnormal low  
 1307..0M-45 Coombs' test, result of most recent  
 1308..0M-45 Coombs' test, date of most recent (mo)  
 1305..0M-45 Coombs' test, date of most recent (yr)  
 1309..0M-45 Coombs' test, number of test dates  
 1306..0M-45 Coombs' test, type of most recent  
 5225...VAR Coombs' test  
 733..0M-10 Coombs' test (mo)  
 736..0M-10 Coombs' test (yr)  
 735..0M-10 Coombs' test, result  
 1488..0M-45 Cultures, nth date (mo)  
 1499..0M-45 Cultures, nth date (yr)  
 1491..0M-45 Cultures, nth result

Data Items Organized by Person

Mother, Prenatal, Clinical Labr (continued)

1490..08-45 Cultures, nth type  
 1341..08-45 Cultures, number of dates  
 5062....VAR Diabetes mellitus tests, number of dates  
 1342..08-45 Glucose tolerance tests, blood, 1 hr. (mgms/100 ml)  
 1510..08-45 Glucose tolerance, blood, 1/2 hr. (mgms/100 ml)  
 1509..08-45 Glucose tolerance, blood, 2 hrs. (mgms/100 ml)  
 1511..08-45 Glucose tolerance, blood, 3 hrs. (mgms/100 ml)  
 1512..08-45 Glucose tolerance, blood, fasting (mgms/100 ml)  
 1508..08-45 Glucose tolerance, date (day)  
 1505..08-45 Glucose tolerance, date (mo)  
 1504..08-45 Glucose tolerance, date (yr)  
 1506..08-45 Glucose tolerance, how administered  
 1507..08-45 Glucose tolerance, urine, 1 hr  
 1516..08-45 Glucose tolerance, urine, 1/2 hr  
 1515..08-45 Glucose tolerance, urine, 3 hrs  
 1518..08-45 Glucose tolerance, urine, fasting  
 1517..08-45 Glucose tolerance, 2+ of nops, number of urina specimens  
 5212....VAR Gonorrhea, culture positive  
 5089....VAR Gonorrhea, smear positive  
 4999....VAR Hematocrit, lowest level, grouped  
 721..08-10 Hematocrit, 1st (mo)  
 723..08-10 Hematocrit, 1st (yr)  
 724..08-10 Hematocrit, 1st value (x)  
 5227....VAR Hematocrit, date of lowest value (mo/day/yr)  
 1346..08-45 Hematocrit, nth date (day)  
 1347..08-45 Hematocrit, nth date (mo)  
 1349..08-45 Hematocrit, nth date (yr)  
 1350..08-45 Hematocrit, nth result  
 1334..08-45 Hematocrit, number of tests  
 5098....VAR Hematuria (15 RBC/Hpf)  
 1333..08-45 Hemoglobin, 1st (day)  
 710..08-10 Hemoglobin, 1st (mo)  
 709..08-10 Hemoglobin, 1st (yr)  
 711..08-10 Hemoglobin, 1st value (gms)  
 712..08-10 Hemoglobin, date of lowest value (mo/day/yr)  
 5226....VAR Hemoglobin, lowest value (grams)  
 5000....VAR

Date Items Organized by Person

Mother, Prenatal, Clinical Lab, (continued)

5001....VAR Hemoglobin, lowest value (grouped)  
 1360..08-85 Hemoglobin, nth date (day)  
 1379..08-85 Hemoglobin, nth date (mo)  
 1361..08-85 Hemoglobin, nth date (yr)  
 1382..08-85 Hemoglobin, nth result  
 1335..08-85 Hemoglobin, number of tests  
 706..08-10 Hemoglobin, total number hematoerit, total number  
 5134....VAR Hyneremia gravidarum acetonuria  
 5076....VAR Hypertrophydian; basal metabolic rate (BMR), abnormal high  
 5078....VAR Hypertrophydian; butanol extractable iodine (BEI), abnormal high  
 5079....VAR Hypertrophydian; iodine 131 uptake, abnormal high  
 5077....VAR Hypertrophydian; protein bound iodine (PBI), abnormal high  
 5070....VAR Hypertrophydian; basal metabolic rate (BMR) abnormal low  
 5072....VAR Hypertrophydian; butanol extractable iodine (BEI) abnormal low  
 5073....VAR Hypertrophydian; iodine 131 uptake, abnormal low  
 5071....VAR Hypertrophydian; protein bound iodine (PBI) abnormal low  
 5097....VAR KUB (infection, ovurie (12 mc/MPP)  
 5056....VAR KUB) (infection, urine culture positive)  
 1461..08-85 Laboratory test series, date (day)  
 1480..08-85 Laboratory test series, date (mo)  
 1492..08-85 Laboratory test series, date (yr)  
 1464..08-85 Laboratory test series, number of days  
 1483..08-85 Laboratory test series, type  
 5002....VAR Meconium, no, yes  
 776..08-10 Pen smear (no)  
 777..08-10 Pen smear (yr)  
 778..08-10 Pen smear result  
 1477..08-85 Pen smear, date (no)  
 1476..08-85 Pen smear, date (yr)  
 1479..08-85 Pen smear, result  
 1339..08-85 Pap smear, number of dates  
 1327..08-85 PBI, done  
 5035....VAR Pneumonia, bacterial culture positive  
 5036....VAR Pneumonia, viral and/or serologic evidence  
 2145..08-80 Proteinuria, <5 mg / 24 hrs, up to 24th week  
 2146..08-80 Proteinuria, 5 mg/24 hrs, 24 wks. to delivery  
 2150..08-80 Proteinuria, 5 mg/24 hrs, 24 wks. to delivery  
 2147..08-80 Proteinuria, 5 mg/24 hrs, up to 24th wk.  
 6323....Mae Proteinuriet; urinet albumin, maximum  
 5226....VAR pH factor

Tests Items Organized by Person

Mother, Prenatal, Clinical Lab, (Continued)

702..08-10	Rh titer, first (mo)	
703..08-10	Rh titer, first (yr)	
1309..08-45	Rh titer, first date (mo)	
1310..08-45	Rh titer, first date (yr)	
704..08-10	Rh titer, first result	
1312..08-45	Rh titer, first result	
1311..08-45	Rh titer, first type	
705..08-10	Rh titer, last (mo)	
706..08-10	Rh titer, last (yr)	
1313..08-45	Rh titer, last date (mo)	
1314..08-45	Rh titer, last date (yr)	
707..08-10	Rh titer, last result	
1316..08-45	Rh titer, last result	
1315..08-45	Rh titer, last type	
1308..08-45	Rh titer, number of dates	
701..08-10	Rh type	
1306..08-45	Rh type	
1332..08-45	Rh type	
5065....VAR	Syphilis, cerebrospinal fluid positive	
5067....VAR	Syphilis, dark field positive	
5068....VAR	Syphilis, serology positive	
5066....VAR	Syphilis, treponema immobilization test positive	
779..08-10	Thyroid tests	
5029....VAR	Tuberculoles, active with positive culture, other	
5030....VAR	Tuberculoles, active with positive guinea pig inoculation	
5028....VAR	Tuberculoles, active with positive sputum culture	
755..08-10	Urinelyster, lat (mo)	
756..08-10	Urinelyster, lat (yr)	
760..08-10	Urinelyster, lat, casts	
758..08-10	Urinelyster, lat, RBC count	
757..08-10	Urinelyster, lat, type	
759..08-10	Urinelyster, lat, WBC count	
1336..08-45	Urinelyster, number of tests	
773..08-10	Urine culture (mo)	
774..08-10	Urine culture (yr)	
775..08-10	Urine culture result	
1266..08-44	Urinol acetone	
1268..08-44	Urinol albumin (proteinuria)	
1265..08-44	Urinol glucose	

MOTHER

PRENATAL

CURRENT PREGNANCY

551...08-49 EDC; Estimated date of confinement (day)

Date Items Organized by Person

11-Dec-83  
VII.A.35

Mother, Prenatal, Current Pregnancy, (continued)

530...08-9 EDC1 Estimated date of confinement (mo)  
 552...08-9 EDC2 Estimated date of confinement (yr)  
 6771...M-518 LMP displacement (days), nth visit  
 527...08-8 Physician visited  
 568...08-9 Quickening (day)  
 547...08-9 Quickening (mo)  
 549...08-9 Quickening (yr)  
 6768...K-18 Visits, prenatal, total number

MOTHER  
PRE-NATAL

ENVIRON. EXPOSURE

518...08-8 Air travel  
 520...08-8 Infectious disease in home  
 521...08-8 Pet in home, sick  
 517...08-8 Radiation survey  
 525...08-8 Smoking cigarettes, number per day  
 522...08-8 Work outside home

MOTHER  
PRE-NATAL  
EVENTS

515...08-8 Accident; poison; injury  
 5039...VAR Asthma; bronchitis; acute  
 5060...VAR Asthma; bronchitis; status asthmaticus  
 5129...VAR Burns, hospitalize  
 5056...VAR Coagulation defects; fibrinogen, clinical response to administration  
 2178...08-6 Come, 24 wks, to delivery  
 2177...08-6 Come, up to 24th wk.  
 511...VAR Convulsions (not eclamptic) during pregnancy  
 2174...08-6 Convulsions, 24 wks, to delivery  
 2173...08-6 Convulsions, up to 24th wk.  
 5063...VAR Diabetes mellitus; diabetic coma  
 5064...VAR Diabetes mellitus; insulin reaction  
 5080...VAR Myxoedematous; clinical response to therapy  
 5078...VAR Myxoedematous; clinical response to thyroid supplementation  
 6176...M-118 Infection; bacterial, onset, date (mo/yr)  
 6175...M-118 Infection; bacterial, onset, trimester



Date Items Organized by Person

Mother, Prenatal, Events. (continuent)

- 623...M-110 Infection; fungal, onset, date (mo/yr)
- 620...M-110 Infection; fungal, onset, trimester
- 602...M-11C Infection; parasitic, onset, date (mo/yr)
- 610...M-11C Infection; parasitic, onset, trimester
- 635...M-11A Infection; viral, onset, date (mo/yr)
- 632...M-11A Infection; viral, onset, trimester
- 5136...M-11A Uterine bleeding, other first trimester
- 5137...M-11A Uterine bleeding, other second trimester
- 5138...M-11A Uterine bleeding, other third trimester
- 1064.ADM-50 Vagina: bleeding before admission

MOTHER  
PRENATAL  
HOSPITALIZATIONS

- 740...08-15 Hospital admissions, number ante partum
- 616...VAR Hospitalizations antenatum
- 5348...VAR Hospitalizations since LMP

MOTHER  
PRENATAL  
NIAG. = COND.

- 512...VAR Appendicitis
- 6373...M-110 Bacterial agent, nature of
- 5130...VAR Breast disorder
- 5119...VAR Cholecystitis
- 5120...VAR Cholelithiasis
- 5067...VAR Diabetes mellitus; duration five years or greater
- 6619...M-110 Fungal agent, nature of
- 5124...VAR Histuss hernia
- 5135...VAR Hydronephros
- 5132...VAR Hyperemesis gravidarum
- 6302...M-11H Infection; clinical; bacterial, code
- 6427...M-11D Infection; clinical; fungal, code
- 6406...M-11C Infection; clinical; parasitic, code
- 6359...M-11A Infection; clinical; viral, code
- 6374...M-11A Infection; bacterial; specific nature of illness
- 6365...M-11B Infection; bacterial; KUB, occurrences by trimester
- 6368...M-11C Infection; parasitic; specific nature of illness

Date Items Organized by Person

Mother, Prenatal, Diag. & Cond., (continued)

0372..M-110 Infections) bacterial, number during pregnancy  
 0410..M-110 Infections) fungal, number during pregnancy  
 A306..M-11C Infections) parasitic, number during pregnancy  
 0350..M-11A Infections) viral, number during pregnancy  
 5151....VAR Infectious diseases) bacterial (known or presumed)  
 5154....VAR Infectious diseases) bacterial etiology unknown (known or presumed)  
 5153....VAR Infectious diseases) fungal (known or presumed)  
 5152....VAR Infectious diseases) parasitic (known or presumed)  
 5150....VAR Infectious diseases) viral (known or presumed)  
 2205..0M-60 Infectious diseases, number of  
 5173....VAR Infectious diseases, number of  
 5112....VAR Mental retardation  
 5171....VAR Obstetrical complications, number of  
 0307..M-11C Parasitic agent, nature of  
 0300..M-110 Syphilis, type  
 0321....M-9 Toxemia classification code  
 5105....VAR Venereal  
 0351..M-11A Viral agent, nature of

MOTHER  
PRENATAL  
MED. HISTORY

027...08-9 Allergy  
 033...08-9 Anemia  
 50A...08-8 Boils) abscessed teeth  
 034...08-9 Cancer  
 031...08-9 Cardiovascular diseases) rheumatic fever  
 024...08-9 Childhood diseases  
 507...08-8 Cold sores  
 501...08-8 Cold) sore throat) cough  
 036...08-9 Congenital anomaly  
 512...08-8 Convulsions  
 5202....VAR Convulsions by trimester of report  
 036...08-9 Diabetes  
 500...08-8 Diarrhea  
 030...08-9 Disease, other significant  
 509...08-9 Earache  
 5201....VAR Edema hands or face by trimester of report  
 503...08-8 Eye inflammation

Date Items Organized by Person

Mother, Prenatal, Mat, History, (continued)

513...08-8 Fainting  
 1270...08-8 Fetal activity  
 502...08-8 Fever  
 1268...08-8 Fever  
 5188...VAR Fever by trimester of report  
 494...08-8 Headache  
 1274...08-8 Headache  
 5197...VAR (Memorphae); vaginal bleeding by trimester of report  
 630...08-9 Hypertension  
 1267...08-8 Illness, acute  
 505...08-8 Jaundice  
 5200...VAR Jaundice by trimester of report  
 1270...08-8 Medical care, other  
 637...08-8 Neuromuscular disease  
 496...08-8 Pain, abdomen, neck, back  
 4994...VAR Perinatal follow up visit, OK=0, date of first (mo/day/yr)  
 4903...VAR Pulmonary disease, chronic, other  
 505...08-8 Rash; skin condition  
 493...08-8 Sick in any way  
 518...08-8 Swelling of feet or legs  
 511...08-8 Swelling of hands or face  
 1271...08-8 Swelling, face  
 1272...08-8 Swelling, hands  
 1273...08-8 Swelling, legs or feet  
 506...08-8 Swollen glands  
 629...08-9 Synchisis  
 438...08-8 Thyroid disease  
 2132...08-8 Toxicologic screen  
 2191...08-8 Tuberculin screen  
 425...08-8 Tuberculosis  
 1270...08-8 Urinary symptoms  
 628...08-8 Urinary tract disease  
 499...08-8 Urinary urgency/dysuria  
 512...08-8 Vaginal bleeding  
 1277...08-8 Vaginal bleeding  
 632...08-8 Venereal disease  
 495...08-8 Visual disturbance  
 1275...08-8 Visual disturbance  
 497...08-8 Vomiting

Date Items Organized by Person

Mother, Prenatal, Med, History, (continued)

1200..08-08 VC-10110  
5109...VAR Vomiting by trimester of report  
006...08-08 weakness; numbness; dizziness

MOTHER  
PRENATAL  
MEDICATIONS

5063...VAR Diabetes mellitus; insulin or oral hypoglycemic therapy  
796..08-15 Drug nth, 4 wks. prior to 1mo  
797..08-15 Drug nth, lunar month of pregnancy 1  
800..08-15 Drug nth, lunar month of pregnancy 10  
807..08-15 Drug nth, lunar month of pregnancy 11 or more  
798..08-15 Drug nth, lunar month of pregnancy 2  
799..08-15 Drug nth, lunar month of pregnancy 3  
800..08-15 Drug nth, lunar month of pregnancy 4  
801..08-15 Drug nth, lunar month of pregnancy 5  
802..08-15 Drug nth, lunar month of pregnancy 6  
803..08-15 Drug nth, lunar month of pregnancy 7  
804..08-15 Drug nth, lunar month of pregnancy 8  
805..08-15 Drug nth, lunar month of pregnancy 9  
806..08-15 Drug nth, lunar month of pregnancy unknown  
795..08-15 Drug nth, none  
6230...M-4 Drug, active compound, code  
6232...M-4 Drug, active compound, use frequency, lunar month of pregnancy, 1  
6241...M-4 Drug, active compound, use frequency, lunar month of pregnancy, 10 plus  
6242...M-4 Drug, active compound, use frequency, lunar month of pregnancy, 11 plus  
6233...M-4 Drug, active compound, use frequency, lunar month of pregnancy, 2  
6234...M-4 Drug, active compound, use frequency, lunar month of pregnancy, 3  
6235...M-4 Drug, active compound, use frequency, lunar month of pregnancy, 4  
6236...M-4 Drug, active compound, use frequency, lunar month of pregnancy, 5  
6237...M-4 Drug, active compound, use frequency, lunar month of pregnancy, 6  
6238...M-4 Drug, active compound, use frequency, lunar month of pregnancy, 7  
6239...M-4 Drug, active compound, use frequency, lunar month of pregnancy, 8  
6240...M-4 Drug, active compound, use frequency, lunar month of pregnancy, 9  
6243...M-4 Drug, active compound, use frequency, lunar month of pregnancy, 10  
6218...M-3 Drug, trade name, code  
6223...M-3 Drug, trade name, use frequency, lunar month of pregnancy, 6  
6216...M-3 Drug, trade name, use frequency, lunar month of pregnancy, 1  
6225...M-3 Drug, trade name, use frequency, lunar month of pregnancy, 10

Date Items Organized by Person

Mother, Prenatal, Medications, (continued)

6226...M-3 Drug, trade name, use frequency, 'LUNAR MONTH OF PREGNANCY, 11 plus  
 6217...M-3 Drug, trade name, use frequency, LUNAR MONTH OF PREGNANCY, 2  
 6218...M-3 Drug, trade name, use frequency, LUNAR MONTH OF PREGNANCY, 3  
 6219...M-3 Drug, trade name, use frequency, LUNAR MONTH OF PREGNANCY, 4  
 6220...M-3 Drug, trade name, use frequency, LUNAR MONTH OF PREGNANCY, 5  
 6221...M-3 Drug, trade name, use frequency, LUNAR MONTH OF PREGNANCY, 6  
 6222...M-3 Drug, trade name, use frequency, LUNAR MONTH OF PREGNANCY, 7  
 6223...M-3 Drug, trade name, use frequency, LUNAR MONTH OF PREGNANCY, 8  
 6227...M-3 Drug, trade name, use frequency, LUNAR MONTH OF PREGNANCY, 9  
 793...OH-15 Drug, medication, none taken  
 519...OH-6 Injection, vaccination  
 526...JB-6 Medication taken

MOTHER  
PRENATAL  
NEUROLOGICAL EXAM

1202...OH-43 Neurological, other evidence of disorder  
 1201...OH-43 Neurological, reflexes abnormal

MOTHER  
PRENATAL  
OBSERVATIONS

5014...VAR Cardiovascular disease, organic heart disease, NO SYMPTOMS ON EXERCISE  
 5017...VAR Cardiovascular disease, organic heart disease, SYMPTOMS ON BED REST  
 5015...VAR Cardiovascular disease, organic heart disease, SYMPTOMS ON EXERCISE  
 5016...VAR Cardiovascular disease, organic heart disease, SYMPTOMS ON LIMITED ACTIVITY  
 5015...VAR Cardiovascular disease, organic heart disease, SYMPTOMS ON ORDINARY ACTIVITY  
 5099...V-4 KIDNEY INFECTION, fever 100.8 or greater  
 2142...OH-60 Oliguria <800 ml/24 hrs., 28 wks. to delivery  
 2143...OH-60 Oliguria <800 ml/24 hrs., Intrapartum  
 2144...OH-60 Oliguria <800 ml/24 hrs., postpartum  
 2161...OH-60 Oliguria <800 ml/24 hrs., up to 24th wk.

MOTHER  
PRENATAL  
PHYSICAL EXAM

1210...OH-43 Abdomen, abnormal mass

Data Items Organized by Person

11-Dec-83  
VII.A.01

Mother, Prenatal, Physical Exam, (continued)

005...00-9	Abdomen, hernia	
004...00-9	Abdomen, operative scar	
006...00-9	Abdomen, other abnormality	
1210...00-3	Abdomen, palpable organ or mass	
003...00-9	Abdomen, palpable organ or mass	
1213...00-3	Abdomen, palpable organ or mass	
1211...00-3	Abdomen, CVA tenderness	
1212...00-3	Abdomen, hernia	
1209...00-3	Abdomen, tenderness	
005...00-9	Abnormalities, anal/rectal, other	
1209...00-3	Abnormalities, anal/rectal, other	
005...00-9	Abnormalities, other systems	
1209...00-3	Abnormalities, other systems	
1236...00-3	Adverse, mass	
1236...00-3	Adverse, other abnormality	
1237...00-3	Adverse, tenderness	
1144...00-3	Appearance, acutely ill	
1145...00-3	Appearance, chronically ill	
1148...00-3	Appearance, other	
1147...00-3	Appearance, dehydrated	
1146...00-3	Appearance, obese	
5212...VAR	Blood pressure, systolic 140 or greater and/or diastolic 90 or greater (hypertension)	
5211...VAR	Blood pressure, diastolic	
1263...00-4	Blood pressure, diastolic	
5210...VAR	Blood pressure, diastolic, first recorded (added)	
5220...VAR	Blood pressure, diastolic, first recorded (added)	
0322...VAR	Blood pressure, diastolic, maximum	
0775...K-15	Blood pressure, diastolic, nth visit	
2142...00-60	Blood pressure, rise 0-30, 0-15, 24 hrs, to delivery	
2141...00-60	Blood pressure, rise 0-30, 0-15, up to 24th wk.	
2134...00-60	Blood pressure, 0-140-150, 0-90-100, 24 hrs to delivery	
2133...00-60	Blood pressure, 0-140-150, 0-90-100, up to 24th wk.	
2136...00-60	Blood pressure, 0-160, 0-110, 24 hrs to delivery	
2137...00-60	Blood pressure, 0-160, 0-110, up to 24th wk.	
370...00-9	Blood pressure, systolic	
1262...00-4	Blood pressure, systolic	
5217...VAR	Blood pressure, systolic, first recorded	
5215...VAR	Blood pressure, systolic, first recorded (added)	
0773...K-16	Blood pressure, systolic, nth visit	
079...00-9	Breasts, other abnormality	
1142...00-3	Breasts, other abnormality	
1140...00-3	Breasts, inflammation	

Date Items Organized by Person

Mother, Prenatal, Physical Exam. (continued)

081...0H-9	Breast: nipples, fissured
080...0H-9	Breast: nipples, inverted
1181...0H-3	Breast: nipples, inverted
082...0H-9	Breast: nipples, other abnormality
076...0H-9	Breast: palpable mass
1179...0H-3	Breast: palpable mass
1231...0H-3	Cervix, bleeding site
1232...0H-3	Cervix, bleeding through os
1234...0H-3	Cervix, dilated or effaced
1235...0H-3	Cervix, other abnormality
1233...0H-3	Cervix: cervicitis
1230...0H-3	Cervix: laceration, old
2170...0H-60	Cyanosis, 24 wks to delivery
2169...0H-60	Cyanosis, up to 24th wk.
2159...0H-60	Edema above waist, 24 wks to delivery
2153...0H-60	Edema above waist, up to 24th wk.
1157...0H-3	Edema, abdominal wall
1285...0A-44	Edema, abdominal wall
0770...W-1A	Edema, abdominal wall, nth visit
0781...W-1A	Edema, ankle or foot, nth visit
1180...0H-43	Edema, ankle/foot
1288...0H-44	Edema, ankle/foot
1155...0H-43	Edema, face
1283...0H-44	Edema, face
0776...W-1B	Edema, face, nth visit
1156...0H-43	Edema, hands
1284...0H-44	Edema, hands
0777...W-1A	Edema, hands, nth visit
1150...0H-43	Edema, preaural
1286...0H-44	Edema, preaural
0779...W-1B	Edema, preaural, nth visit
1159...0H-43	Edema, pretibial
1287...0H-44	Edema, pretibial
0780...W-1B	Edema, pretibial, nth visit
1290...0H-44	Edema, quantity without site
0782...W-1B	Edema, quantity without site, nth visit
081...0H-9	Edic code
1281...0H-44	Engagement
1170...0H-43	ENT and mouth; other abnormality
1168...0H-43	ENT and mouth; gums abnormal

Mother, Prenatal, Physical Exam, (continued)

1107..08-43	ENT end mouth; hearing impairment
1108..08-43	ENT end mouth; inflammation, other
1109..08-43	ENT end mouth; pharynx inflammation
1109..08-43	ENT end mouth; teeth carious or missing
1109..08-43	Extremities; other abnormality (not edema)
1193..08-43	Extremities; ulcers
1191..08-43	Extremities; varicosities, moderate
1192..08-43	Extremities; varicosities, severe
689..08-43	Extremity; other abnormality
687..08-43	Extremity; edema
688..08-43	Extremity; varicosities
656..08-43	Eyes; inflammation
1172..08-43	Eyes; inflammation
657..08-43	Eyes; other abnormality
1175..08-43	Eyes; other abnormality
1171..08-43	Eyes; pupillary reflexes abnormal
1173..08-43	Eyes; jaundice
1174..08-43	Eyes; visual impairment, severe
1262..08-43	Fetal heart and quadrant
1279..08-43	Fundus height
1208..08-43	Fundoscopic; other abnormality
1209..08-43	Fundoscopic; disc changes
1207..08-43	Fundoscopic; exudate
1206..08-43	Fundoscopic; hemorrhage
1204..08-43	Fundoscopic; retinal changes
1203..08-43	Fundoscopic; vessel changes
1221..08-43	Genitalia, external; vulvar varicosities
1222..08-43	Genitalia, other abnormality
1295..08-43	Gestational age by examination (wks)
575..08-43	Heart - murmur
1187..08-43	Heart murmur
1186..08-43	Heart rhythm (regular)
676..08-43	Heart rhythm, irregular
1189..08-43	Heart; organic heart disease suspected
677..08-43	Heart; other abnormality
1190..08-43	Heart; other abnormality
4995....VAR	Height (in)
574..08-43	Height (inches)
1142..08-43	Height (inches)
5004....VAR	(Hypertension); blood pressure systolic 180 or greater and/or diastolic 110 or greater 24 weeks gestation to labor



Data Items Organized by Person

Mother, Penelope, Physical Exam. (continued)

505...VAR (Hypertension); blood pressure systolic 160 or greater and/or diastolic 110 or greater prior to 24 weeks gestation

1220...0R-43 Introlitus; other abnormality

1224...0R-43 Introlitus; cystocele

1225...0R-43 Introlitus; rectocele

1225...0B-43 Introlitus; urethrocele

5095...VAR Kidney infection, CVA tenderness

1143...0R-43 Lung, auscultation abnormal

1180...0B-43 Lung, other abnormality

1184...0B-43 Lung; percussion abnormal

1185...0R-43 Lung; dyspnea at rest

609...0B-0 Lymph nodes enlarged generally

608...0R-0 Lymph nodes enlarged locally

1162...0H-43 Lymph nodes, enlarged generally

1161...0R-43 Lymph nodes, enlarged locally

670...0B-0 Lymph nodes, other abnormality

1168...0B-43 Lymph nodes, other abnormality

1163...0B-43 Lymph nodes; tenderness

662...0B-0 Mouth; other abnormality

658...0B-0 Mouth; dental caries

661...0B-0 Mouth; edentulous

659...0B-0 Mouth; teeth dirty

660...0B-0 Mouth; teeth missing, many

660...0B-0 Orthopedic defect

1241...0R-43 Pelvic mensuration; diagonal conjugate measurement (cm)

1240...0B-43 Pelvic mensuration; diagonal conjugate reached

1247...0B-43 Pelvic mensuration; intercubitus measurement

1249...0R-43 Pelvic mensuration; pelvic abnormality, other

1248...0R-43 Pelvic mensuration; posteroasgittal outlet

1244...0B-43 Pelvic mensuration; sacrosciatic notch

1243...0R-43 Pelvic mensuration; sacrum

1245...0R-43 Pelvic mensuration; sidewalls

1242...0R-43 Pelvic mensuration; spines

1246...0B-43 Pelvic mensuration; sub pubic arch

1250...0R-43 Pelvic mensuration; summation inlet

1251...0R-43 Pelvic mensuration; summation mid pelvis

1252...0R-43 Pelvic mensuration; summation outlet

5210...VAR Pelvic summation, inlet

509...0B-0 Pelvic; adnexa, excessive tenderness

50A...0B-0 Pelvic; adnexa, mass

Mother, Prenatal, Physical Exam, (continued)

600...08-9 Pelvic adnexa, other  
 58A...08-9 Pelvic bleeding, other  
 5A7...08-9 Pelvic bleeding; cervix or vagina  
 5A6...08-9 Pelvic bleeding; uterine  
 5A9...08-9 Pelvic cervix, chronic cystic cervicitis  
 590...08-9 Pelvic cervix, erosion  
 591...08-9 Pelvic cervix, eversion  
 593...08-9 Pelvic cervix, laceration, old  
 592...08-9 Pelvic cervix, other  
 594...08-9 Pelvic cervix, other  
 595...08-9 Pelvic genitalia, other  
 576...08-9 Pelvic genitalia; vulvar varicosities  
 575...08-9 Pelvic introitus, other  
 579...08-9 Pelvic introitus; perineal laceration, old  
 578...08-9 Pelvic introitus; perineal  
 577...08-9 Pelvic introitus; urethrocele, cystocele  
 579...08-9 Pelvic uterus, other  
 566...08-9 Pelvic uterus; congenital anomaly  
 595...08-9 Pelvic uterus; myoma  
 581...08-9 Pelvic vagina, abnormality  
 585...08-9 Pelvic vaginitis, other  
 583...08-9 Pelvic vaginitis; monilia  
 584...08-9 Pelvic vaginitis; nonspecific  
 582...08-9 Pelvic vaginitis; trichomonas  
 619...08-9 Pelvis, other pelvic abnormality  
 612...08-9 Pelvis; arch  
 61A...08-9 Pelvis; asymmetry  
 613...08-9 Pelvis; bisacetal  
 609...08-9 Pelvis; diagonal conjugate measurement (cm)  
 60R...08-9 Pelvis; diagonal conjugate reached  
 620...08-9 Pelvis; inlet  
 615...08-9 Pelvis; interportal  
 621...08-9 Pelvis; mid pelvis  
 622...08-9 Pelvis; outlet  
 618...08-9 Pelvis; posterior sagittal  
 617...08-9 Pelvis; sacrospinous notch  
 616...08-9 Pelvis; sacrum  
 614...08-9 Pelvis; sigmoid  
 611...08-9 Pelvis; sinuses  
 1200...08-9 Presentation

Data Items Organized by Person

Mother, Prenatal, Physical Exam. (continued)

2106..08-40	Pulmonary edema, 24 wks. to delivery
2105..08-40	Pulmonary edema, up to 24th wk.
509..08-40	Pulse
1143..08-43	Pulse
667..08-40	Respiratory tract, upper; other abnormality
666..08-40	Respiratory tract, upper; breath sounds abnormal
665..08-40	Respiratory tract, upper; wheezes
665..08-40	Respiratory tract, upper; pharynx inflammation
1149..08-43	Respiratory tract, upper; rates
1151..08-43	Skin lesion
1150..08-43	Skin pigmentation abnormal
668..08-40	Skin scars, operative
1154..08-43	Skin; other abnormality
1152..08-43	Skin; other abnormality
691..08-40	Skin; hirsutism
693..08-40	Skin; jaundice
692..08-40	Skin; lesion
1153..08-43	Skin; rash
508..08-40	Skin; rash
1178..08-43	Temperature
672..08-40	Thyroid and thyroid function; signs of dysfunction at exam
671..08-40	Thyroid enlarged; one lobe
1177..08-43	Thyroid enlarged; generalized
679..08-40	Thyroid, abnormal to palpation
1176..08-43	Thyroid, other abnormality
673..08-40	Thyroid, other abnormality
1220..08-43	Thyroid, solitary nodule
1215..08-43	Uterus; other abnormality
1218..08-43	Uterus; size not comparable with dates
1217..08-43	Uterus; tenderness
1219..08-43	Uterus; multiple pregnancy
1216..08-43	Uterus; polyhydramnios
1226..08-43	Uterus; tumor
1229..08-43	Vagina; bleeding site
1227..08-43	Vagina; other abnormality
671..08-40	Vagina; vaginitis
672..08-40	Weight (lbs)
697..08-40	Weight (lbs), nth visit
2156..08-40	Weight gain (lbs)
	Weight gain 32 lbs wk. or 36 lbs/mo., 28 wks. to delivery

Date Items Organized by Person

11-Dec-83  
VII.A.47

MOTHER, Prenatal, Physical Exam, (continued)

2157..08=00 Weight gain >2 lbs wk, or >6 lbs/mo., up to 24th wk.  
 5211...VAR Weight gain, maximum during pregnancy  
 1181..08=43 Weight, pre pregnancy (lbs)  
 573...08=0 Weight, present (lbs)

MOTHER  
PRENATAL  
PROCEDURE

5133...VAR Hypertensile opviferum, intravenous therapy  
 516...08=e Operation; surgery  
 5041...VAR Thoracic surgery  
 5155...VAR Vaccination, attenuated live type

MOTHER  
PRENATAL  
REPRODUCTIVE HIST.

560...08=e Children, living, total number

MOTHER  
PRENATAL  
SEROLOGY

6363..M-11R Infection, clinical; bacterial; serology  
 6427..M-11D Infection, clinical; fungal; serology  
 6407..M-11C Infection, clinical; parasitic; serology  
 6360..M-11A Infection, clinical; viral; serology  
 739..08=10 Serology for syphilis, lat  
 740..08=10 Serology for syphilis, lat (mo)  
 741..08=10 Serology for syphilis, lat (yr)  
 742..08=10 Serology for syphilis, lat result test 1  
 743..08=10 Serology for syphilis, lat result test 2  
 744..08=10 Serology for syphilis, lat result test 3  
 1318..08=e5 Serology, first date (mo)  
 1319..08=e5 Serology, first date (yr)  
 1320..08=e5 Serology, first result  
 1324..08=e5 Serology, last date (mo)  
 1325..08=e5 Serology, last date (yr)  
 1326..08=e5 Serology, last result



Mother, Prenatal, Special Studies, (continued)

- 5150...VAR Fetal EKG studies
- 5158...VAR Heart volume Studies
- 5160...VAR Special studies, other

MOTHER

PRENATAL  
FAM/GENETIC HIST.

- 643...08-9 Cancer
- 646...08-9 Congenital anomaly
- 648...08-9 Diabetes
- 648...08-9 Family history, other significant
- 642...08-9 Heart disease
- 647...08-9 Multiple pregnancy
- 644...08-9 Neurological condition
- 645...08-9 Psychiatric disorder
- 641...08-9 Tuberculosis

MOTHER

ADMISSION  
ADMINISTRATIVE

- 1544..08-51 Admission exam, number
- 1610..08-51 Admission examination, number
- 1601..08-52 Admission examination, number
- 1609..08-51 Admission exam, total
- 1660..08-51 Admissions examination, total
- 1561..08-51 Form 08-51 date (day)
- 1607..08-51 Form 08-51 date (day)
- 1656..08-51 Form 08-51 date (day)
- 1606..08-51 Form 08-51 date (MO)
- 1657..08-51 Form 08-51 date (MO)
- 1562..08-51 Form 08-51 date (YR)
- 1608..08-51 Form 08-51 date (YR)
- 1659..08-51 Form 08-51 date (YR)

MOTHER

ADMISSION  
NEUROLOGICAL EXAM

- 1631..08-51 Neurological, other evidence of disorder

Data Items Organized by Person

Mother, Admission, Neurological Exam, (continued)

1630..08-51 Neurological reflexes abnormal

MOTHER  
ADMISSION  
PHYSICAL EXAM

- 1636..08-51 Abnormalities, enamel, other
- 1571..08-51 Appearance, acutely ill
- 1572..08-51 Appearance, chronically ill
- 1573..08-51 Appearance, other abnormality
- 1574..08-51 Appearance, dehydrated
- 1573..08-51 Appearance, obese
- 1570..08-51 Blood pressure, diastolic
- 1569..08-51 Blood pressure, systolic
- 1617..08-51 Breasts, other abnormality
- 1615..08-51 Breasts, inflammation
- 1616..08-51 Breasts, nipples, inverted
- 1614..08-51 Breasts, palpable mass
- 1584..08-51 Edema, abdominal wall
- 1587..08-51 Edema, ankle/feet
- 1583..08-51 Edema, hands
- 1585..08-51 Edema, preaural
- 1586..08-51 Edema, pretibial
- 1597..08-51 ENT and mouth, other abnormality
- 1595..08-51 ENT and mouth, quins abnormal
- 1598..08-51 ENT and mouth, hearing impairment
- 1593..08-51 ENT and mouth, inflammation, other
- 1592..08-51 ENT and mouth, pharynx inflammation
- 1596..08-51 ENT and mouth, teeth carious or missing
- 1629..08-51 Extremities, other abnormality (not edema)
- 1628..08-51 Extremities, ulcers
- 1626..08-51 Extremities, varicosities, moderate
- 1627..08-51 Extremities, varicosities, severe
- 1599..08-51 Eyes, inflammation
- 1602..08-51 Eyes, other abnormality
- 1598..08-51 Eyes, capillary reflexes abnormal
- 1600..08-51 Eyes, jaundice
- 1601..08-51 Eyes, visual impairment, severe
- 1637..08-51 Funduscopy, other abnormality

Mother, Admission, Physical Exam, (continued)

11-Dec-83  
VII.A.51

1030..0M-51	Funduscopic disc changes
1036..0M-51	Funduscopic exudate
1035..0M-51	Funduscopic hemorrhage
1033..0M-51	Funduscopic retinal changes
1032..0M-51	Funduscopic vessel changes
1002..0M-52	Gestational age, estimated by examination (wks)
1022..0M-51	Heart murmur
1023..0M-51	Heart rhythm, irregular
1025..0M-51	Heart; other abnormality
1024..0M-51	Heart; organic heart disease suspected
1010..0M-51	Lungs; auscultation abnormal
1021..0M-51	Lungs; other abnormality
1019..0M-51	Lungs; percussion abnormal
1020..0M-51	Lungs; dyspnea at rest
1509..0M-51	Lymph nodes; enlarged generally
1508..0M-51	Lymph nodes; enlarged locally
1501..0M-51	Lymph nodes; other abnormality
1500..0M-51	Lymph nodes; tenderness
1000..0M-52	Pelvic examination type
1053..0M-52	Pelvic examination; other abnormalities
1030..0M-52	Pelvic examination; abdomen, abnormal mass
1043..0M-52	Pelvic examination; abdomen, other abnormality
1041..0M-52	Pelvic examination; abdomen, tenderness
1042..0M-52	Pelvic examination; abdomen; CVA tenderness
1040..0M-52	Pelvic examination; abdomen; hernia
1052..0M-52	Pelvic examination; adnexa, abnormalities
1008..0M-52	Pelvic examination; dilation
1007..0M-52	Pelvic examination; effacement (percent)
1070..0M-52	Pelvic examination; membranes
1006..0M-52	Pelvic examination; position
1005..0M-52	Pelvic examination; presentation
1078..0M-52	Pelvic examination; speculum exam
1009..0M-52	Pelvic examination; station
1009..0M-52	Pelvic examination; uterus, other abnormality
1008..0M-52	Pelvic examination; uterus, size not compatible with dates
1007..0M-52	Pelvic examination; uterus; tenderness
1006..0M-52	Pelvic examination; uterus; multiple pregnancy
1005..0M-52	Pelvic examination; uterus; polyhydramnios
1005..0M-52	Pelvic examination; uterus; tumor
1051..0M-52	Pelvic examination; vagina, abnormalities



Date Items Organized by Person

11-Dec-83  
VIL, A, 52

Mother, Admission, Physical Exam, (continued)

1071..08-52 Pelvic examination; vaginal bleeding  
 1072..08-52 Pelvic examination; vaginal bleeding, amount (cc)  
 1090..08-52 Pelvic examination; vulva, abnormalities  
 150A..08-51 Pulse  
 1574..08-51 Skin lesion  
 1576..08-51 Skin pigmentation abnormal  
 1577..08-51 Skin scars, obsessive  
 1501..08-51 Skin, other abnormality  
 1579..08-51 Skin; hirsutism  
 1580..08-51 Skin; rash  
 1507..08-51 Temperature  
 1012..08-51 Thyroid abnormal to palpation  
 1011..08-51 Thyroid and thyroid function, signs of dysfunction et exam  
 1013..08-51 Thyroid, other abnormality  
 1503..08-51 Weight (lb)  
 1506..08-51 Weight, attire worn while  
 5223....VAR Weight, prior to delivery, final (lbs)

MOTHER  
INTRAPARTUM  
ADMINISTRATIVE

007..08-34 Date not coded because  
 006..08-34 Edit code  
 002.ADM-00 Form ADM-00 date (day)  
 001.ADM-00 Form ADM-00 date (mo)  
 003.ADM-00 Form ADM-00 date (yr)  
 1097.ADM-51 Form ADM-51 date (no)  
 1032.ADM-50 Form OK-32 completed, yes/no  
 1033.ADM-50 Form OK-33 completed, yes/no  
 0030....VAR Records present; labor and delivery

MOTHER  
INTRAPARTUM  
CLINICAL LAB

5007....VAR Albuminuria; proteinuria, five gm and more  
 2107..08-00 Proteinuria, 25 gm/24 hrs, intrapartum  
 2151..08-00 Proteinuria, 25 gm/24 hrs, intrapartum  
 2152..08-00 Proteinuria, postpartum

Mother, Intrapartum, Events, (continued)

MOTHER  
INTRAPARTUM  
EVENTS

00A..08-34	Bleeding during labor, yes/no
011..08-34	Bleeding during labor; marginal sinus rupture
010..08-34	Bleeding during labor; placenta previa
009..08-34	Bleeding during labor; placenta, premature separation
030..08-34	Cesarean section, labor status prior to
219..08-60	Color, intrapartum
1020..08-55	Complication, other, 1st
1021..08-55	Complication, other, 2nd
1022..08-55	Complication, other, further
2175..08-60	Convulsions, intrapartum
0057..08-55	Cord; prolapsed, degree
014..08-34	Dystocia, maternal
022..08-34	Labor
003..08-34	Labor
020..08-34	Labor complications, other
000..08-34	Labor duration, first and second stages combined (hrs, min)
057..08-34	Labor duration, first stage (hrs, min)
050..08-34	Labor duration, second stage (hrs, min)
054..08-34	Labor duration, third stage (hrs, min)
050..08-34	Labor onset date (day)
053..08-34	Labor onset date (MO)
055..08-34	Labor onset date (yr)
056..08-34	Labor onset time (hrs, min, 24 hr clock)
0051..08-55	Labor onset, spontaneous or induced
170..08-55	Labor, arrested progress, active phase
170..08-55	Labor, arrested progress, latent phase
0067..08-55	Labor, arrested progress, other causes
008..08-55	Labor, arrested progress, phase and stage
1755..08-55	Labor, arrested progress, probable cause, other
1752..08-55	Labor, arrested progress, probable cause, fetopelvic disproportion
1753..08-55	Labor, arrested progress, probable cause, malpresentation
1754..08-55	Labor, arrested progress, probable cause, uterine activity abnormal
1751..08-55	Labor, arrested progress, second phase
0060..08-55	Labor, arrested progress, fetopelvic disproportion
0060..08-55	Labor, arrested progress, malpresentation

Date Items Organized by Person

Mother.	Interpartum	Events	(continues)
6065...	VAR	labor	arrested progress uterine activity abnormal
6061...	VAR	labor	arrested progress uterine dysfunction (08-34)
6108...	VAR	labor	rate of onset (mo/day/yr)
1697..	08-55	labor	duration combined first & second stage (hrs)
1698..	08-55	labor	duration combined first & second stage (mins)
1699..	08-55	labor	duration first stage (hrs)
1699..	08-55	labor	duration first stage (mins)
6152....	VAR	labor	duration of first and second stages (coded)
6338....	M-10	labor	duration of first and second stages (coded)
6337....	M-10	labor	duration of first and second stages (hrs/min)
6151....	VAR	labor	duration of first and second stages (coded)
6147....	VAR	labor	duration of first stage (coded)
6341....	M-10	labor	duration of first stage (coded)
6106....	VAR	labor	duration of first stage (hrs/min)
6149....	VAR	labor	duration of second stage (coded)
6342....	M-10	labor	duration of second stage (coded)
6148....	VAR	labor	duration of second stage (hrs/min)
6150....	VAR	labor	duration of third stage (coded)
1691..	08-55	labor	duration second stage (hrs)
1692..	08-55	labor	duration second stage (mins)
1693..	08-55	labor	duration third stage (hrs)
1694..	08-55	labor	duration third stage (mins)
1695..	08-55	labor	duration total (hrs)
1696..	08-55	labor	duration total (mins)
1686..	08-55	labor	onset, date (day)
1685..	08-55	labor	onset, date (mo)
1687..	08-55	labor	onset, time (hr)
1688..	08-55	labor	onset, time (min)
1686..	07-55	labor	spontaneous/induced
6154....	VAR	labor	total duration, first, second and third stages (coded)
6153....	VAR	labor	total duration, first, second and third stages (hrs/min)
6167....	VAR	Marginal Sinus Rupture	
1082..	40M-51	plurality	
916..	5M-36	prolapsed cord	
1706..	08-55	Rupture of membrane date (day)	
1705..	08-55	Rupture of membrane date (mo)	
1707..	08-55	Rupture of membrane time (hrs)	
1706..	08-55	Rupture of membrane time (min)	
6345..	M-10	Rupture of membrane to birth, interval, computed (hrs/min)	(PREFERRED)
1051..	40M-50	Rupture of membrane, date first noted (day)	

Date Items Organized by Reason

Mother, Intrapartum, Events, (continued)	Reason
1050, ADM-50	Rupture of membranes, date first noted (mo)
0343, ADM-10	Rupture of membranes, date first noted (mo/day/yr)
1052, ADM-50	Rupture of membranes, date first noted (yr)
0155, ADM-VAR	Rupture of membranes, interval from ROM to onset of labor
0162, ADM-VAR	Rupture of membranes, interval; INACCURATE DO NOT USE (DO NOT USE)
0163, ADM-VAR	Rupture of membranes, interval; INACCURATE DO NOT USE (DO NOT USE)
0059, ADM-VAR	Rupture of membranes, interval; INACCURATE DO NOT USE, see variable 11- (DO NOT USE)
1053, ADM-50	Rupture of membranes, reason
0344, ADM-10	Rupture of membranes, time first noted (24 hr clock)
0190, ADM-34	Rupture of membranes, time first noted (24 hr clock)
0120, ADM-34	Rupture of uterus
0165, ADM-VAR	Uterine dysfunction
0156, ADM-VAR	Uterine dysfunction
1720, ADM-15	Uterine stimulants, no response
0161, ADM-VAR	Uterine stimulants, number of attempts at induction
0158, ADM-VAR	Uterine stimulants, other unusual reaction
0093, ADM-VAR	Uterine stimulants, persistent increased uterine tone
0159, ADM-VAR	Uterine stimulants, reaction to
0157, ADM-VAR	Uterine stimulants, significant variation of fetal heart rate or rhythm
0180, ADM-VAR	Uterine stimulants, sustained contraction
1019, ADM-55	Uterine stimulants, tumultuous labor end/or delivery
0221, ADM-VAR	Uterus, ruptured
1045, ADM-50	Vaginal bleeding before, during or after admission
0215, ADM-VAR	Vaginal bleeding upon or after admission
1047, ADM-50	Vaginal bleeding upon or after admission
1046, ADM-50	Vaginal bleeding upon or after admission, date first noted (day)
1028, ADM-50	Vagina; bleeding upon or after admission, date first noted (mo)
1049, ADM-50	Vagina; bleeding upon or after admission, date first noted (yr)
	Vagina; bleeding upon or after admission, time 11, 1 noted (24 hr clock)

MOTHER  
INTRAPARTUM  
DIAG. & COND.

1017, DM-55	Coagulation defect
1018, DM-55	Fever, Intrapartum
0053, ADM-VAR	Placenta previa degree
0054, ADM-VAR	Placenta previa, grouped; yes, no, unknown
1019, DM-55	Polyhydramnios
1010, DM-55	Shock, Intrapartum
0130, DM-34	Toxemia

Data Items Organized by Person

MOTHER, INTRAPARTUM, Dose, & Condr. (continuen)

1095..08-55	Tosentle, acute	
1093...VAR	Tosentle, acute	
1496..08-55	Tosentle, hypertension, transient intrapartum	
1040...VAR	Tosentle, hypertension, chronic (18-34)	
1746..08-55	uterine stimulant indication, other, first	
1747..08-55	uterine stimulant indication, primary	
1736..08-53	uterine stimulant indication, other, further	
1745..08-55	uterine stimulant augmentation indication, elective	
1739..08-55	uterine stimulant augmentation indication, other	
1740..08-55	uterine stimulant augmentation indication, abruptio placentae	
1741..08-55	uterine stimulant augmentation indication, diabetes mellitus	
1743..08-55	uterine stimulant augmentation indication, erythroblastosis	
1744..08-55	uterine stimulant augmentation indication, infection, intra uterine	
1742..08-55	uterine stimulant augmentation indication, labor, arrested progress	
1737..08-55	uterine stimulant augmentation indication, eclampsia	
1736..08-55	uterine stimulant augmentation indication, ruptured membranes	
1735..08-55	uterine stimulant augmentation indication, seizure	
177...VAR	uterine stimulant induction indication, other	
1730..08-55	uterine stimulant induction indication, other	
172...VAR	uterine stimulant induction indication, abruptio placentae	
1731..08-55	uterine stimulant induction indication, abruptio placentae	
173...VAR	uterine stimulant induction indication, diabetes mellitus	
169...VAR	uterine stimulant induction indication, diabetes mellitus	
1732..08-55	uterine stimulant induction indication, elective	
177...VAR	uterine stimulant induction indication, erythroblastosis	
1738..08-55	uterine stimulant induction indication, erythroblastosis	
172...VAR	uterine stimulant induction indication, infection, intra uterine	
1733..08-55	uterine stimulant induction indication, infection, intra uterine	
175...VAR	uterine stimulant induction indication, eclampsia	
1728..08-55	uterine stimulant induction indication, eclampsia	
170...VAR	uterine stimulant induction indication, ruptured membranes	
1729..08-55	uterine stimulant induction indication, ruptured membranes	
171...VAR	uterine stimulant induction indication, seizure	
1727..08-55	uterine stimulant induction indicator, elective	

MOTHER  
INTRAPARTUM  
MEDICATIONS

1022.ADM-51 Drug, nch

DATA ITEMS ORGANIZED BY PERSON

11-Dec-83  
VII.A.57

MOTHER, INTRAPARTUM, Medications, (continued)

1063.ADM-51 Drug, nsh, dosage  
 1064.ADM-51 Drug, nsh, route  
 1065.ADM-51 Drug, nsh, stop (timely drip (hr)  
 1066.ADM-51 Drug, nsh, stop (timely drip (min)  
 1067.ADM-51 Drug, nsh, time administered (hr)  
 1068.ADM-51 Drug, nsh, time administered (min)  
 1069.ADM-51 Form ADM-51 date (day)  
 1070.ADM-51 Form ADM-51 date (yr)  
 1071.ADM-51 Induction method; castor oil; quinine  
 1072.ADM-51 Induction method; oxytocic  
 1073.ADM-51 Oxytocic use  
 1074.ADM-51 Oxytocic use  
 1075.ADM-51 Oxytocic, active phase  
 1076.ADM-51 Oxytocic, indication, other  
 1077.ADM-51 Oxytocic, induction  
 1078.ADM-51 Oxytocic, latent phase  
 1079.ADM-51 Oxytocic, second stage  
 1080.ADM-51 Oxytocic, unusual reaction  
 1081.ADM-51 Uterine stimulant; medication, other; agent  
 1082.ADM-51 Uterine stimulant; medication, other; agent  
 1083.ADM-51 Uterine stimulant; medication, other; agent  
 1084.ADM-51 Uterine stimulant; medication, other; agent

MOTHER  
 INTRAPARTUM  
 OBSERVATIONS

1085.ADM-50 Bleeding before cord clamped (cc)  
 1086.ADM-50 Meconium, date first noted (yr)  
 1087.ADM-50 Meconium, time first noted (24 hr clock)  
 1088.ADM-50 Uterine stimulant, reactions, no uterine response  
 1089.ADM-50 Uterine stimulant, reactions, other unusual reaction  
 1090.ADM-50 Uterine stimulant, reactions, persistent increased uterine tone  
 1091.ADM-50 Uterine stimulant, reactions, significant variation of fetal heart  
 1092.ADM-50 Uterine stimulant, reactions, sustained contraction  
 1093.ADM-50 Uterine stimulant, reactions, tumultuous labor/delivery

MOTHER  
 INTRAPARTUM  
 PHYSICAL EXAM

1094.ADM-49 Blood pressure, diastolic, nsh

Date Items Organized by Person

Mother, Intrapartum, Physical Exam, (continued)

2143..08=60 Blood pressure, rise 8.230, d.215, intrapartum  
 2135..08=60 Blood pressure, 8.180-159, d.90-109, intrapartum  
 2139..08=60 Blood pressure, 8.2160, d.2110, intrapartum  
 986..AD=49 Blood pressure, systolic, nth  
 2171..08=60 Cyanosis, intrapartum  
 2155..08=60 Edema above waist, intrapartum  
 2156..08=60 Edema above waist, postpartum  
 5006....VA8 (Hypertension); blood pressure systolic 160 or greater and or diastolic 110 or greater, intrapartum  
 1007..08=49 Pelvic examination, nth dilation (cm)  
 1006..08=49 Pelvic examination, nth station  
 1005..08=49 Pelvic examination, nth time (24 hr clock)  
 1006..08=49 Pelvic examination, nth type  
 988..08=49 Pulse, blood pressure and fetal heart, nth time (24 hr clock)  
 985..08=49 Pulse, nth  
 985..08=49 Temperature, nth  
 984..08=49 Temperature, nth, rise (24 hr clock)  
 2159..08=60 Weight gain > 2 lbs wt. or > 108/mo., intrapartum

MOTHER  
 INTRAPARTUM  
 PROCEDURE

1008..08=55 Amniocentesis, abdominal  
 1007..08=55 Blood administered  
 987..08=34 Induction method, other  
 995..08=34 Induction method; membranes stripped  
 984..08=34 Induction method; membranes ruptured  
 992..08=34 Induction; labor induction code  
 986..08=34 Labor procedures, special, first  
 907..08=34 Labor procedures, special, second  
 1009..08=55 Labor attempt to inhibit  
 1010..08=65 Oxygen therapy, maternal  
 1011..08=55 Procedure, other, 1st  
 1012..08=55 Procedure, other, 2nd  
 1013..08=55 Procedure, other, further  
 917..08=34 Proapsed cord, immediate treatment  
 916..08=34 Proapsed cord, ultimate treatment  
 1709..08=55 Rupture of membranes, type; amniotomy  
 999..08=34 Rupture of membranes, artificial

Date Items Organized by Person

MOTHER, Intrepertum; Procedure, (cont(ined))

- 1719..0R-55 Uterine stimulant, mechanical, method
- 171A..0R-55 Uterine stimulant, mechanical, use

MOTHER

DELIVERY  
ADMINISTRATIVE

- 1951..0R-57 Anesthesia reports, number
- 1962..0R-55 Delivered by
- 813..0R-33 Form OR-33 date (day)
- A12..0R-33 Form OR-33 date (mo)
- 814..0R-33 Form OR-33 date (yr)
- 1936..0R-54 Form OR-55 date not coded, reason
- 496A...VAN Labor and Delivery Gutter (12UR-34, 20R-55)
- 1925..0R-56 Pregnancy termination, place
- 1935..0R-56 Pregnancy termination, place

MOTHER

DELIVERY  
ANESTHESIA

- 816...VAN Anesthesia during delivery
- 2003..0R-57 Anesthesia, highest level prior to cord clamping
- 2016..0R-57 Anesthesia: response of patient; aspiration, before cord clamped
- 2036..0R-57 Anesthesia: response of patient; other, after cord clamped
- 2017..0R-57 Anesthesia: response of patient; tachycardia, before cord clamped
- 2009..0R-57 Anesthesia: response of patient; unusual, before cord clamped
- 2034..0R-57 Anesthesia: response of patient; other, after cord clamped
- 2020..0R-57 Anesthesia: response of patient; aspiration, after cord clamped
- 2030..0R-57 Anesthesia: response of patient; bradycardia, after cord clamped
- 2032..0R-57 Anesthesia: response of patient; bradycardia, before cord clamped
- 2018..0R-57 Anesthesia: response of patient; cardiac arrest, after cord clamped
- 2035..0R-57 Anesthesia: response of patient; cardiac arrest, before cord clamped
- 2021..0R-57 Anesthesia: response of patient; cardiac arrhythmia, after cord clamped
- 2033..0R-57 Anesthesia: response of patient; cardiac arrhythmia, before cord clamped
- 2019..0R-57 Anesthesia: response of patient; cyanosis, after cord clamped
- 2026..0R-57 Anesthesia: response of patient; cyanosis, before cord clamped
- 2012..0R-57 Anesthesia: response of patient; cyanosis; generalized, after cord clamped
- 2025..0R-57 Anesthesia: response of patient; cyanosis; moderate, before cord clamped
- 2011..0R-57 Anesthesia: response of patient; cyanosis; moderate, before cord clamped



Data Items Organized by Person

McEwen, Delivery, Anesthesia, (continued)

2024..08-57 Anesthesia; response of patient; cyanosis, slight, after cord clamped  
 2010..08-57 Anesthesia; response of patient; cyanosis, slight, before cord clamped  
 2027..08-57 Anesthesia; response of patient; cyanosis, slight, before cord clamped  
 2013..08-57 Anesthesia; response of patient; hypotension, before cord clamped  
 2024..08-57 Anesthesia; response of patient; hypotension, before cord clamped  
 2015..08-57 Anesthesia; response of patient; laryngospasm, after cord clamped  
 2022..08-57 Anesthesia; response of patient; laryngospasm, before cord clamped  
 2031..08-57 Anesthesia; response of patient; tachycardia, before cord clamped  
 2023..08-57 Anesthesia; response of patient; unusual, after cord clamped  
 2028..08-57 Anesthesia; response of patient; vomiting, after cord clamped  
 2018..08-57 Anesthesia; response of patient; vomiting, after cord clamped  
 1987..08-57 Anesthetic agent, administered by  
 6094....VAR Anesthetic agent, conduction, route of agent 1  
 6103....VAR Anesthetic agent, conduction, route of agent 10  
 6095....VAR Anesthetic agent, conduction, route of agent 2  
 6096....VAR Anesthetic agent, conduction, route of agent 3  
 6047....VAR Anesthetic agent, conduction, route of agent 4  
 6098....VAR Anesthetic agent, conduction, route of agent 5  
 6099....VAR Anesthetic agent, conduction, route of agent 6  
 6100....VAR Anesthetic agent, conduction, route of agent 7  
 6101....VAR Anesthetic agent, conduction, route of agent 8  
 6102....VAR Anesthetic agent, conduction, route of agent 9  
 1981..08-57 Anesthetic agent, date administered, (day)  
 1980..08-57 Anesthetic agent, date administered, (mo)  
 1982..08-57 Anesthetic agent, date administered, (yr)  
 6104....VAR Anesthetic agent, delivery/pre-delivery, yes/no  
 1988..08-57 Anesthetic agent, information obtained from  
 6105....VAR Anesthetic agent, intravenous  
 1986..08-57 Anesthetic, conduction agent used  
 1982..08-57 Anesthetic, conduction agent, nth, how used  
 1979..08-57 Anesthetic, conduction agent, nth, route  
 1980..08-57 Anesthetic, conduction agent, nth, time started  
 1979..08-57 Anesthetic, conduction agent, nth, total dosage before cord clamping  
 1984..08-57 Anesthetic, gaseous agent used  
 1954..08-57 Anesthetic, gaseous agent, nth  
 1986..08-57 Anesthetic, gaseous agent, nth, time started, continuous  
 1955..08-57 Anesthetic, gaseous agent, nth, time started, intermittent  
 1957..08-57 Anesthetic, gaseous agent, nth, time stopped

Date Items Organized by Person

Mother, Delivery, Anesthesia, (continued)

1943..08-57 Anesthetic; intravenous agent used  
 1966..08-57 Anesthetic; intravenous agent, nth  
 1967..08-57 Anesthetic; intravenous agent, nth, time started  
 1968..08-57 Anesthetic; intravenous agent, nth, total dosage before clamping of cord

MOTHER  
DELIVERY  
EVENTS

1875..08-55 Abruptio placentae  
 6330...M-11 Birth date (mo/day/yr)  
 1893...M-10 Birth time (hr/min)  
 1892..08-55 Bleeding after cord clamped, cause, retained secured/line  
 1890..08-55 Bleeding after cord clamped, cause, episiotomy  
 1891..08-55 Bleeding after cord clamped, cause, lacerations  
 1887..08-55 Bleeding after cord clamped, cause, uterine atony  
 1881..08-55 Bleeding before cord clamped, cause, unknown  
 1883..08-55 Bleeding before cord clamped, cause, abruption; placenta  
 1885..08-55 Bleeding before cord clamped, cause, lacerations  
 1886..08-55 Bleeding before cord clamped, cause, lacerations  
 1884..08-55 Bleeding before cord clamped, cause, marginal sinus rupture  
 1882..08-55 Bleeding before cord clamped, cause, placenta previa  
 1883..08-55 Cesarean section, blood loss (cc)  
 886..08-34 Cord complications; around body  
 885..08-34 Cord complications; around neck, loose, number  
 884..08-34 Cord complications; around neck, tight, number  
 887..08-34 Cord complications; true knot  
 1872..08-55 Cord pathology, other  
 1867..08-55 Cord pathology; around body or extremities  
 1866..08-55 Cord pathology; around neck, loose  
 1865..08-55 Cord pathology; around neck, tight  
 6047...VAR Cord pathology; cord around body  
 6048...VAR Cord pathology; cord around neck, loose, number  
 6049...VAR Cord pathology; cord around neck, tight, number  
 1868..08-55 Cord pathology; ruptured cord vessel  
 6042...VAR Cord pathology; true knot  
 1870..08-55 Cord pathology; vein previa

Date Items Organized by Person

Mother, Delivery, Events, (continued)

1869..08-55 Cord pathology; velamentous insertion  
 1870..08-55 Cord, other  
 1871..08-55 Delivery completed (hr)  
 1872..08-55 Delivery completed (min)  
 1873..08-55 Delivery completed (sec)  
 1874..08-55 Delivery date (day)  
 1875..08-55 Delivery date (day)  
 1876..08-55 Delivery date (mo)  
 1877..08-55 Delivery date (yr)  
 1878..08-55 Delivery of head (hr)  
 1879..08-55 Delivery of head (min)  
 1880..08-55 Delivery of head (sec)  
 1881..08-55 Lacerations  
 1882..08-55 Lacerations, perineal, degree  
 1883..08-55 Lacerations, site  
 1884..08-55 Mechanical attendant, use of (08-55)  
 1885..08-55 Placenta delivered (hr)  
 1886..08-55 Placenta delivered (min)  
 1887..08-55 Placenta delivered (sec)  
 1888..08-55 Placenta previa  
 1889..08-55 Placenta retained  
 1890..08-55 Placental margin: sinus rupture  
 1891..08-55 Plurality  
 1892..08-55 Plurality code  
 1893..08-56 Pregnancy termination date (day)  
 1894..08-56 Pregnancy termination date (mo)  
 1895..08-56 Pregnancy termination date (yr)  
 1896..08-55 Protruded cord, first noted  
 1897..08-55 Protruded cord, location  
 1898..08-55 Umbilicus at perineum (. . .)  
 1899..08-55 Umbilicus at perineum (min)  
 1900..08-55 Umbilicus at perineum (sec)  
 1901..08-55 Uterine rupture

MOTHER  
 DELIVERY  
 0140. 6 COND.

0110....VAR Cesarean section, indication, elderly primiparide (08-54)

Data Items Organized by Person

Mother, Delivery, Died, & Cond. (continued)

6141...VAR	Cesarean section,	Indication,	Elderly primigravida (OR-55)
1035...OR-55	Cesarean section,	Indication,	Elderly primigravida
1027...OR-55	Cesarean section,	Indication,	Following failed pelvic procedure
6133...VAR	Cesarean section,	Indication,	Following failed pelvic procedure (OR-55)
946...OR-34	Cesarean section,	Indication,	Other
1001...OR-55	Cesarean section,	Indication,	Other
6129...VAR	Cesarean section,	Indication,	Other (OB-34)
1040...OR-55	Cesarean section,	Indication,	Other first
1036...OR-55	Cesarean section,	Indication,	Poor obstetric history
6114...VAR	Cesarean section,	Indication,	Previous cesarean section (OR-34)
1026...OR-55	Cesarean section,	Indication,	Previous section
1042...OR-55	Cesarean section,	Indication,	Primary
6109...VAR	Cesarean section,	Indication,	Primary (OR-34)
6110...VAR	Cesarean section,	Indication,	Primary (OR-55)
6142...VAR	Cesarean section,	Indication,	Other OB history (OR-55)
1037...OR-55	Cesarean section,	Indication,	Tumor, obstructing
942...OR-34	Cesarean section,	Indication,	abruptio placentae
6125...VAR	Cesarean section,	Indication,	abruptio placentae (OB-34)
6180...VAR	Cesarean section,	Indication,	abruptio placentae (OR-55)
1030...OR-55	Cesarean section,	Indication,	abruptio placentae
938...OR-34	Cesarean section,	Indication,	breech presentation
6117...VAR	Cesarean section,	Indication,	breech presentation (OR-34)
6132...VAR	Cesarean section,	Indication,	cephalopelvic disproportion (OR-55)
933...OR-34	Cesarean section,	Indication,	cephalopelvic disproportion
1020...OR-55	Cesarean section,	Indication,	cephalopelvic disproportion
6116...VAR	Cesarean section,	Indication,	cephalopelvic disproportion
940...OR-34	Cesarean section,	Indication,	diabetes
1039...OR-55	Cesarean section,	Indication,	diabetes mellitus
6123...VAR	Cesarean section,	Indication,	diabetes mellitus (OB-34)
6105...VAR	Cesarean section,	Indication,	diabetes mellitus (OR-55)
937...OR-34	Cesarean section,	Indication,	elderly primigravida
6132...OR-34	Cesarean section,	Indication,	fetal distress
1031...OR-55	Cesarean section,	Indication,	fetal distress
6115...VAR	Cesarean section,	Indication,	fetal distress (OB-34)
6137...VAR	Cesarean section,	Indication,	fetal distress (OR-55)
6127...VAR	Cesarean section,	Indication,	forceps delivery failed (OR-34)
944...OR-34	Cesarean section,	Indication,	forceps failed
1020...OR-55	Cesarean section,	Indication,	malpresentation
6135...VAR	Cesarean section,	Indication,	malpresentation, other (OR-55)
6121...VAR	Cesarean section,	Indication,	myomata uterine (OB-34)

Data Items Organized by Person

Mother, Delivery, Diag. & Cond., (continued)

1025..08-55 Cesarean section, indication; myomectomy, previous  
 030..08-34 Cesarean section, indication; pelvic surgery; cervical repair  
 043..08-34 Cesarean section, indication; placenta previa  
 1033..08-55 Cesarean section, indication; placenta previa  
 0126....VAR Cesarean section, indication; placenta previa (08-34)  
 0139....VAR Cesarean section, indication; placenta previa (08-55)  
 031..08-34 Cesarean section, indication; previous section  
 037..08-34 Cesarean section, indication; prolapsed cord  
 1032..08-55 Cesarean section, indication; prolapsed cord  
 0120....VAR Cesarean section, indication; prolapsed cord (08-34)  
 0122....VAR Cesarean section, indication; prolapsed cord (08-34)  
 041..08-34 Cesarean section, indication; surgery; previous pelvic or cervical repair (08-34)  
 1030..08-55 Cesarean section, indication; surgery; previous pelvic or cervical repair (08-34)  
 0124....VAR Cesarean section, indication; toxemia  
 0128....VAR Cesarean section, indication; toxemia (01-30)  
 036..08-34 Cesarean section, indication; toxemia (01-55)  
 0119....VAR Cesarean section, indication; transverse lie  
 0134....VAR Cesarean section, indication; transverse lie (08-34)  
 0143....VAR Cesarean section, indication; transverse lie (08-55)  
 045..08-34 Cesarean section, indication; tumor obstructing (08-55)  
 1030..08-55 Cesarean section, indication; uterine dysfunction  
 0120....VAR Cesarean section, indication; uterine dysfunction (08-34)  
 036..08-34 Cesarean section, indication; uterine dysfunction  
 0131....VAR Cesarean section, indication; myomectomy, previous (08-55)  
 0130....VAR Cesarean section, indication; previous cesarean section (08-55)  
 0130....VAR Cesarean section, indication; prolapsed cord (08-55)  
 0130....VAR Cesarean section, indication; uterine dysfunction (08-55)  
 0001....VAR Polyhydramnios

MOTHER DELIVERY MEDICATIONS

1055..08-55 Oxytocic for placenta

MOTHER DELIVERY OBSERVATIONS

0070....VAR Bleeding after cord clamped (cc)



Date Items Organized by Person

Mother, Delivery, Procedure, (continued)

016..08-33 Delivery procedure begun (hr)  
 017..08-33 Delivery procedure begun (min)  
 018..08-33 Delivery procedure begun (sec)  
 050..08-34 Delivery type  
 1003..08-55 Delivery type  
 6037....VAR Delivery method  
 0332....10 Delivery method  
 1073..08-59 Episiotomy  
 025..04-33 Forceps blade to head, first (hr)  
 026..08-33 Forceps blade to head, first (min)  
 027..04-33 Forceps blade to head, first (sec)  
 1000..08-55 Prolapsed cord, treatment, displacement of presenting part  
 1001..08-55 Prolapsed cord, treatment, knee chest position  
 1003..08-55 Prolapsed cord, treatment, maternal oxygen  
 1004..08-55 Prolapsed cord, treatment, other  
 1050..08-55 Prolapsed cord, treatment, replacement  
 1002..08-55 Prolapsed cord, treatment, Trendelenburg position  
 028..08-33 Traction to head begun (hr)  
 029..08-33 Traction to head begun (min)  
 030..08-33 Traction to head begun (sec)  
 019..08-33 uterine incision (hr)  
 020..08-33 uterine incision (min)  
 021..08-33 uterine incision (sec)

MOTHER  
POSTPARTUM  
ADMINISTRATIVE

2104..08-50 Examination number, readmission number  
 2107..08-50 Examination number, readmission number  
 2108..08-50 Examination number, visit number  
 2105..08-50 Examination, total number  
 2107..08-50 Post-OP-50 readmission code

MOTHER  
POSTPARTUM  
CLINICAL LAB

5009....VAR Albuminuria, proteinuria, five per cent and more  
 2104..08-50 Proteinuria, 25 mg/24 hrs, postpartum

Mother, Postpartum, Events, (continued)

MOTHER  
POSTPARTUM  
EVENTS

2100..00-60 Coma, postpartum  
 2176..00-60 Convulsions, postpartum  
 2101..00-50 Discharge date (day)  
 2100..00-50 Discharge date (mo)  
 2102..00-50 Discharge date (yr)  
 5147.....VAH Hemorrhage 24 hours post delivery (late)  
 5148.....VAH Hemorrhage within 24 hours of delivery (early)

MOTHER  
POSTPARTUM  
DIAG. & COND.

5172.....VAH Puerperal complications, number of  
 5169.....VAH Puerperal complications, other  
 5180.....VAH Puerperal infection during period of hospitalization  
 2204..00-60 Puerperal complications, number of

MOTHER  
POSTPARTUM  
PHYSICAL EXAM

2112..00-50 Blood pressure, highest, diastolic  
 2111..00-50 Blood pressure, highest, systolic  
 2114..00-50 Blood pressure, lowest, diastolic  
 2113..00-50 Blood pressure, lowest, systolic  
 2118..00-60 Blood pressure, rise 0-30, d.215, postpartum  
 2136..00-60 Blood pressure, 0-150-150, d.00-100, postpartum  
 2140..00-60 Blood pressure, 0-160, d.210, post partum  
 2172..00-60 Cyanosis, postpartum  
 2109..00-50 Examination date (day)  
 2110..00-50 Examination date (mo)  
 2110..00-50 Examination date (yr)  
 5003.....VAH Hypertension; blood pressure systolic 160 or greater and/or diastolic 110 or greater post partum  
 2146..00-60 Pulmonary edema, postpartum



Data Items Organized by Person

11-062003  
VII.4.6A

Mother, Postpartum, Physical Exam (continuant)

2115..0H-5A Temperature highest  
 2117..0H-5A Weight (lbs)  
 2160..0H-60 Weight gain % lbs wk. or 26 lbs/mo., postpartum  
 2116..0H-5A Weight, attire worn

MOTHER

POSTPARTUM  
PROCEDURE

2118..0H-5B Transfusion  
 2120..0H-5A Transfusion (day)  
 2119..0H-5B Transfusion (mo)  
 2121..0H-5A Transfusion (yr)

MOTHER

NEONATAL  
EVENTS

5530.....VAR Visceral perforation

MOTHER

FOUR MONTH  
OBSERVATIONS

0395..2ED-10 Maternal/child relationship/ child's experience  
 0396..2ED-10 Maternal/child relationship/ mother's attitude towards child  
 0393..2ED-10 Maternal/child relationship/ mother's focus  
 0392..2ED-10 Maternal/child relationship/ mother's responsiveness

MOTHER

EIGHT MONTH  
PSYCH EXAM

2003..P8-5 Behavior, maternal, child's experience  
 2002..P8-5 Behavior, maternal, clinical impression  
 2007..P8-5 Behavior, maternal, evaluation of child  
 2006..P8-5 Behavior, maternal, expression of affection  
 2008..P8-5 Behavior, maternal, handling of child  
 2009..P8-5 Behavior, maternal, management of child  
 2002..P8-5 Behavior, maternal, mother focus of attention

Data Items Organized by Person

MOTHER, Eight month, PSYCH EXAM, (continued)

2000...PM=5 Henevior, maternal, reaction to child's needs  
2001...PM=5 Henevior, maternal, reaction to child's test performance

MOTHER  
FOUR YEAR  
ADMINISTRATIVE

41...PM=26 Form PS-26 date (day)  
40...PM=26 Form PS-26 date (mo)  
42...PM=26 Form PS-26 date (yr)  
38...PM=26 Name of mother, first letter, first name  
33...PM=26 Name of mother, last

MOTHER  
FOUR YEAR  
PSYCH EXAM

36...PM=26 ADP  
6020...VAR 3RA nonverbal, rank, quotient  
6019...VAR 3RA nonverbal, total raw score  
48...PM=26 3RAI non verbal, rank, percentile  
45...PM=26 3RAI non verbal, rank, quotient  
43...PM=26 3RAI non verbal, total raw score

MOTHER  
FOUR YEAR  
SOCIOECON. INFO

36...PM=26 Birth date (day)  
35...PM=26 Birth date (mo)  
37...PM=26 Birth date (yr)

MOTHER  
SEVEN YEAR  
REPRODUCTIVE HIST.

2702...PM=9 Fetal deaths, at 20 weeks gestation and over, total number; pregnancies, prior, subsequent to and including study child  
2701...PM=9 Fetal deaths, prior to 20 weeks gestation, total number; pregnancies, prior, subsequent to and including study child

Date Items Organized by Person

110000003  
vff.4.70

Mother, Seven Year, Reproductive Hist., (con:inued)

2653..FMH09 Fetal death, since study child, number  
 2670..FMH00 Fetal death, stillborn siblings half, at 20 weeks gestation and over total number, since study child  
 2655..FMH09 Fetal death siblings full, prior to 20 weeks gestation, total number since study child  
 2669..FMH00 Fetal death siblings half, prior to 20 weeks gestation, total number since study child  
 2656..FMH09 Fetal death stillborn siblings full, at 20 weeks gestation and over, total number since study child  
 2705..FMH00 Liveborn female, total number pregnancies, prior, subsequent to and including study child  
 2659..FMH00 Liveborn female siblings full, total number since study child  
 2674..FMH00 Liveborn female siblings half, total number since study child  
 2704..FMH00 Liveborn male, total number pregnancies, prior, subsequent to and including study child  
 2658..FMH00 Liveborn male siblings full, total number since study child  
 2673..FMH00 Liveborn male siblings half, total number since study child  
 2703..FMH00 Liveborn, total number pregnancies, prior, subsequent to and including study child  
 2657..FMH00 Pregnancies since study child, number  
 2652..FMH00 Pregnancies multiple, since study child, number  
 2654..FMH00 Premature, total number pregnancies, prior, subsequent to and including study child  
 2706..FMH00 Premature siblings full, total number since study child  
 2660..FMH00 Premature siblings half, total number since study child

MOTHER

SEVEN YEAR  
SOCIOECON, INFO

0209...M=2 Education code  
 2636..FMH00 Education) grade completed, highest  
 2615..FMH09 Education) schooling/training, other, additional  
 2595..FMH00 Husband living at home  
 2571..FMH00 Interview respondent, relationship to child, form FMH09  
 2572..FMH00 Language of interview, form FMH09  
 2568..FMH00 Marital history, after or before birth of study child) married; divorced; separated  
 2598..FMH00 Marital history, date) married; divorced; separated (M0)  
 2597..FMH00 Marital history, date) married; divorced; separated (Yr)  
 2599..FMH00 Marital history, number of changes  
 2594..FMH09 Marital status  
 0211...M=2 Occupation code

MOTHER

SEVEN YEAR  
WORK HISTORY

2615..FMH09 Employment, age of study child when begun

11-Dec-83  
VII.A.11

Date Items Organized by Person

Mother, Seven year, Work History, (continued)

2619..FHM=9	Employment, child care arrangement during
2619..FHM=9	Employment, hours worked per week
2619..FHM=9	Employment, number of jobs since birth of study child
2619..FHM=9	Employment, period employed (MOE)
2619..FHM=9	Employment, since birth of study child
2620..FHM=9	Employment, occupation

## Father, General, Administrative, (continued)

FATHER  
GENERAL  
ADMINISTRATIVE

0292...GEN-5 Father number, (no5 file)  
2506...GEN-6 Relatives of father in study

FATHER  
GENERAL  
ENVIRON. EXPOSURE

2550...GEN-A Radiation exposure

FATHER  
GENERAL  
MED. HISTORY

2335...GEN-B Diabetes  
5365...VAR Diabetes; siblings  
5366...VAR Diabetes; siblings (yes, no, unknown)  
2530...GEN-A Malformation; congenital  
5334...VAR Malformation; congenital; siblings  
2567...GEN-A Mental illness (psychiatric treatment); siblings  
5363...VAR Mental illness (psychiatric treatment); siblings  
5364...VAR Mental illness (psychiatric treatment); siblings (yes, no, unknown)  
2544...GEN-B Mental retardation  
5361...VAR Mental retardation; siblings  
5362...VAR Mental retardation; siblings (yes, no, unknown)  
2581...GEN-B Motor defects  
5339...VAR Motor defects; siblings  
5340...VAR Motor defects; siblings (yes, no, unknown)  
2531...GEN-A Physical defects, other  
2532...GEN-A Seizures; convulsions; (epilepsy)  
5337...VAR Seizures; convulsions; (epilepsy); siblings  
5354...VAR Seizures; convulsions; (epilepsy); siblings (yes, no, unknown)  
2532...GEN-B Sensory defects  
5335...VAR Sensory defects; siblings  
5336...VAR Sensory defects; siblings (yes, no, unknown)

Data Items Organized by Person

Father, General, Socioecon. Info. (continues)

FATHER  
GENERAL  
SOCIOECON. INFO  
2368...SE-1 Birthplace, father of baby or husband  
5245...VAR Birthplace, father of baby or husband  
2368...SE-1 Education, grade completed, highest, father of baby or husband  
2237...FMM-1 Education, grade completed, highest, father of baby or husband  
5245...VAR Education, father of baby or husband (yrs)  
5242...VAR Education, father of baby or husband, classified  
2366...SE-1 Education, school attended last, outside USA, father of baby or husband  
2365...SE-1 Education, schooling, other, additional, father of baby or husband  
2363...SE-1 Husband or father of baby, date reported for  
2315...SE-1 Race, father of baby or husband  
5246...VAR Race, father of baby or husband  
5347...VAR Religion  
2312...SE-1 Religion, father of baby or husband

FATHER  
GENERAL  
WORK HISTORY

2367...SE-1 Employment, occupation, pursued longest, date ended (mo), husband or father of baby  
2368...SE-1 Employment, occupation, pursued longest, date ended (yr), husband or father of baby  
2365...SE-1 Employment, occupation, pursued longest, date started (mo), husband or father of baby  
2368...SE-1 Employment, occupation, pursued longest, date started (yr), husband or father of baby  
2361...SF-1 Employment, occupation, pursued longest, husband or father of baby  
2363...SE-1 Employment, occupation, pursued longest, time (mo), husband or father of baby  
2364...SE-1 Employment, occupation, pursued longest, time (wk), husband or father of baby  
2362...SE-1 Employment, occupation, pursued longest, time (yr), husband or father of baby  
5247...VAR Occupation, spouse, never, father of baby or husband, wife or blue collar, welfare, none, unknown  
2233...FMM-1 Occupation, father of baby or husband  
5249...VAR Occupation, father of baby or husband

FATHER  
GENERAL  
FAM/GENETIC HIST.  
2537...GEN-6 Diabetic parents of father

## Father, General, FamilyGenetic Hist., (continued)

253b..GEN=0 Diabetic siblings of father, full, number  
 2600..GEN=0 Father of baby same as prior pregnancy  
 2552..GEN=0 Form GEN=0, item number referred to in record or comment  
 2551..GEN=A Form GEN=A, medical records of interviewer's comments  
 2560..GEN=A Mental illness (psychiatric treatment); parents of father  
 2548..GEN=A Mental illness (psychiatric treatment); siblings of father, full, number  
 2546..GEN=A Mental retardation; parents of siblings  
 2543..GEN=A Mental retardation; siblings of father, full, number  
 2545..GEN=A Motor defect; parents of father  
 2542..GEN=A Motor defect; siblings of father, full, number  
 2501..GEN=0 Name, father of baby  
 2560..GEN=0 Seizures; convulsions; (epilepsy); parents of father  
 2539..GEN=0 Seizures; convulsions; (epilepsy); siblings of father, full, number  
 2538..GEN=0 Sensory defect; parents of father  
 2535..GEN=A Sensory defect; siblings of father, full, number  
 2503..GEN=0 Siblings of father, liveborn, full brothers  
 2504..GEN=0 Siblings of father, liveborn, full sisters

## FATHER

REGISTRATION  
SOCIOECON. INFO

2361..SE=1 Age, husband of father of baby  
 2236..FHM=1 Age, father of baby and husband  
 5239...VAR Age, father of baby and husband (coded)  
 5238...VAR Age, father of baby and husband (vrs)  
 2367..SE=1 Education, currently enrolled in school, father of baby and husband  
 2238..FHM=1 Education, currently enrolled in school, father of baby and husband  
 5237...VAR Father of baby and husband living at home  
 5243...VAR Father of baby and husband present in home  
 2235..FHM=1 Father of baby and husband, absent  
 2504..SE=1 Household arrangement; husband or father of baby, present  
 2318..SE=1 Husband of father of baby; living at home

## FATHER

REGISTRATION  
WORK HISTORY

2389...SE=1 Employment status, father of baby and husband  
 2239..FHM=1 Employment status, father of baby and husband

Date Items Organized by Person

Father, Registration, Work History, (continued)

5260...VAR Employment status; father of baby or; husband  
 2275...FHM-1 Employment; current or most recent job; father of baby or; husband; time (mo) (mo)  
 2276...FHM-1 Employment; current or most recent job; father of baby or; husband; time (wk) (wk)  
 2277...FHM-1 Employment; current or most recent job; father of baby or; husband; time (yr) (yr)  
 2371...SE-1 Employment; current or most recent job; time (mo); father of baby or; husband  
 2372...SE-1 Employment; current or most recent job; time (wk); father of baby or; husband  
 2370...SE-1 Employment; current or most recent job; time (yr); father of baby or; husband  
 2261...FHM-1 Employment; number of jobs during period; father of baby or; husband  
 2366...SE-1 Employment; number of jobs in past year; husband or; father of baby or; husband  
 2373...SE-1 Employment; occupation; current or most recent job; father of baby or; husband  
 2280...FHM-1 Employment; period shown for number of jobs; father of baby or; husband  
 2279...FHM-1 Employment; unemployed since last job; father of baby or; husband; time (wk) (wk)  
 2278...FHM-1 Employment; unemployed since last job; father of baby or; husband; time (mo) (mo)  
 2277...FHM-1 Employment; unemployed since last job; father of baby or; husband; time (yr) (yr)  
 2389...SE-1 Employment; unemployed; number of weeks in past yr; husband or; father of baby or; husband  
 2375...SE-1 Employment; unemployed; time; father of baby or; husband (mo) (mo)  
 2376...SE-1 Employment; unemployed; time; father of baby or; husband (wk) (wk)  
 2378...SE-1 Employment; unemployed; time; father of baby or; husband (yr) (yr)  
 2262...FHM-1 Employment; unemployment during period; time

FATHER  
REGISTRATION  
FAM/GENETIC HIST.

2500...GEN-6 Age

FATHER  
PRENATAL  
CLINICAL LAB

781...04-10 Blood type (father)  
 1301...04-05 Blood type (father)  
 792...08-10 Rh type (father)  
 1102...08-05 Rh type (father)

FATHER  
INTRAPARTUM  
PHYSICAL EXAM

2147...08-00 Pulmonary exam; interpretation



Father, Seven Year, Socioecon. Info. (continued)

FATHER  
SEVEN YEAR  
SOCIOECON. INFO

2702..FHM=0 Age  
2809.....=2 Education code  
2837..FHM=0 Education; grade completed, highest  
2810.....=2 Occupation code

FATHER  
SEVEN YEAR  
WORK HISTORY

2821..FHM=9 Employment status  
2820..FHM=9 Employment; current job, length of time (mos)  
2823..FHM=9 Employment; current job, length of time (mos)  
2825..FHM=9 Employment; current job, length of time (year)  
2835..FHM=9 Employment; number of jobs in past year  
2822..FHM=9 Employment; occupation  
2838..FHM=9 Employment; occupation for longest period  
2832..FHM=9 Employment; occupation, length of time (mos)  
2833..FHM=9 Employment; occupation, length of time (mos)  
2831..FHM=9 Employment; occupation, length of time (year)  
2829..FHM=9 Employment; unemployed, currently, reason  
2827..FHM=9 Employment; unemployed, length of time (mos)  
2828..FHM=9 Employment; unemployed, length of time (mos)  
2826..FHM=9 Employment; unemployed, length of time (year)  
2834..FHM=9 Employment; unemployed, past year, length of time (mos)

Data Items Organized by Person

Placenta, General, Administrative, (continued)

PLACENTA  
GENERAL  
ADMINISTRATIVE

53.PATH-1 Pathology gross, date (day)  
 52.PATH-1 Pathology gross, date (mo)  
 54.PATH-1 Pathology gross, date (yr)  
 50.PATH-1 Pathology gross, examination by  
 51.PATH-1 Pathology gross, time  
 84.PATH-1 Pathology gross; placenta identification number  
 134.PATH-2 Pathology microscopic, date (day)  
 133.PATH-2 Pathology microscopic, date (mo)  
 135.PATH-2 Pathology microscopic, date (yr)  
 132.PATH-2 Pathology microscopic, examination by

PLACENTA  
GENERAL  
PATHOLOGY

369.PATH-3 Autopsy placenta, weight (gms)  
 518....VAR Pathology cord, arteries, number  
 124.PATH-1 Pathology gross; exam was done with knowledge of case  
 126.PATH-1 Pathology gross; other abnormalities  
 120.PATH-1 Pathology gross; placenta identification number  
 125.PATH-1 Pathology gross; special studies  
 517....VAR Pathology cord, type of insertion, membranous / nonmembranous  
 536....VAR Pathology cord; type of insertion, membranous, degree  
 101.PATH-1 Pathology cut surface infarcts, date  
 119.PATH-1 Pathology cut surface, color  
 113.PATH-1 Pathology cut surface, consistency  
 122.PATH-1 Pathology cut surface, hydatid change  
 112.PATH-1 Pathology cut surface, infarcts; pink/red; floor  
 102.PATH-1 Pathology cut surface, infarcts; pink/red; not morbid  
 103.PATH-1 Pathology cut surface, infarcts; pink/red; not morbid  
 100.PATH-1 Pathology cut surface, infarcts; size  
 359....VAR Pathology cut surface, infarcts; size (cu)  
 111.PATH-1 Pathology cut surface, infarcts; size (cu)

## Placenta, General, Pathology, (continued)

108.PATH1 Pathology Gross: cut surface, infarcts, unknown color, marginal  
 109.PATH1 Pathology Gross: cut surface, infarcts, unknown color, not marginal  
 110.PATH1 Pathology Gross: cut surface, infarcts, unknown color, unknown location  
 104.PATH1 Pathology Gross: cut surface, infarcts, yellow/white, marginal  
 105.PATH1 Pathology Gross: cut surface, infarcts, yellow/white, not marginal  
 107.PATH1 Pathology Gross: cut surface, infarcts, yellow/white, unknown location  
 118.PATH1 Pathology Gross: cut surface, intervillous thrombosis, number laminated in marginal sinus  
 120.PATH1 Pathology Gross: cut surface, intervillous thrombosis, number not laminated in marginal sinus  
 116.PATH1 Pathology Gross: cut surface, intervillous thrombosis, total number  
 117.PATH1 Pathology Gross: cut surface, intervillous thrombosis, total number laminated  
 119.PATH1 Pathology Gross: cut surface, intervillous thrombosis, total number not laminated  
 123.PATH1 Pathology Gross: cut surface, true cysts  
 121.PATH1 Pathology Gross: cut surface, tumor  
 55.PATH1 Pathology Gross: designation of placenta, multiplicity  
 127.PATH1 Pathology Gross: designation of placenta, multiplicity  
 90.PATH1 Pathology Gross: maternal surface, completeness  
 94.PATH1 Pathology Gross: maternal surface, depressed area, apparent cause  
 92.PATH1 Pathology Gross: maternal surface, depressed area, size, length (cm)  
 93.PATH1 Pathology Gross: maternal surface, depressed area, size, width (cm)  
 91.PATH1 Pathology Gross: maternal surface, depressed area, total number  
 100.PATH1 Pathology Gross: maternal surface, hemorrhage retroamniotic, shortest distance from peripheral edge, hemorrhage to placental margin (cm)  
 69.PATH1 Pathology Gross: maternal surface, hemorrhage retroamniotic, shortest distance from peripheral edge, hemorrhage to placental margin (cm)  
 95.PATH1 Pathology Gross: maternal surface, hemorrhage, age  
 96.PATH1 Pathology Gross: maternal surface, hemorrhage, size, largest diameter (cm)  
 97.PATH1 Pathology Gross: maternal surface, hemorrhage, size, smallest diameter (cm)  
 98.PATH1 Pathology Gross: maternal surface, hemorrhage, size, thickness (cm)  
 99.PATH1 Pathology Gross: maternal surface, intact/deciduate  
 42.PATH1 Pathology Gross: membranes and fetal surface, amnion nodosum  
 77.PATH1 Pathology Gross: membranes and fetal surface, color of fetal surface  
 530.....VAM Pathology Gross: membranes and fetal surface, cysts  
 63.PATH1 Pathology Gross: membranes and fetal surface, discoidal necrosis  
 73.PATH1 Pathology Gross: membranes and fetal surface, discoidal necrosis (yes, no, unknown)  
 531.....VAM Pathology Gross: membranes and fetal surface, description of subchorionic fibrin  
 532.....VAM Pathology Gross: membranes and fetal surface, description of membranes  
 71.PATH1 Pathology Gross: membranes and fetal surface, description of membranes  
 75.PATH1 Pathology Gross: membranes and fetal surface, description of membranes  
 533.....VAM Pathology Gross: membranes and fetal surface, description of membranes



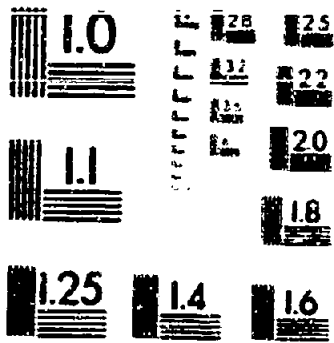

MICROCOPY RESOLUTION TEST CHART  
 NATIONAL BUREAU OF STANDARDS-  
 STANDARD REFERENCE MATERIAL NO. 1010  
 AND 1010A TEST CHART NO. 1

CONTINUED ON NEXT FICHE



THE NATIONAL ARCHIVES OF THE UNITED STATES

LITTERA  
SCRIPTA  
MANET

★ 1934 ★





Date Item Organized by Person

Placenta, General, Pathology, (continued)

173.PATH2 Pathology microscopic; other abnormalities present  
 172.PATH2 Pathology microscopic; terminal villi; Hofbauer cells  
 171.PATH2 Pathology microscopic; terminal villi; Langhans' layer  
 170.PATH2 Pathology microscopic; terminal villi; melanin  
 175.PATH2 Pathology microscopic; terminal villi; micro infarcts  
 176.PATH2 Pathology microscopic; terminal villi; nucleated RBC in fetal circulation  
 174.PATH2 Pathology microscopic; terminal villi; pathological edema  
 173.PATH2 Pathology microscopic; terminal villi; strong fibrosis  
 6707...0014 weight; placental (cm)

PLACENTA

DELIVERY  
EVENTS

000C...VAR abnormal placenta, (see, no, unknown)  
 003A...VAR Anhydric placenta, degree  
 005R...VAR Cord anomalies, grouped yes, no, unknown  
 1A7A...08-55 placenta abnormalities, other  
 AA0...00M03A placenta, premature separation  
 AA0...00M03A placenta, previa  
 AA1...00M03A placenta; marginal sinus rupture

PLACENTA

DELIVERY  
PHYSICAL EXAM

5307...VAR Cord, length (cm)  
 3753...PE001 Cord, length of cerv (cm)  
 3754...PE001 Cord, length on placenta (cm)  
 3755...PE001 Cord, length other (cm)  
 3756...PE001 Cord, length total (cm)  
 5308...VAR Cord, length, cesarean  
 5309...VAR Cord, stained / unstained  
 3752...PE001 Cord, stained/unstained  
 1A70...08-55 Placenta, weight (gms)

PLACENTA

DELIVERY  
PROCEDURE

5302...VAR Cord clamped, interval time (sec)

Date Items Organized by Person

11-Dec-83  
\*11.1.02

Placenta, Delivery, Procedure, (continued)

- 1853..08-55 Placenta delivery
- 1854..08-55 Placenta, condition at delivery
- 1856..08-55 Umbilical cord, stripped/not stripped

Data Items Prioritized by Person

Fetus Prenatal, Physical Exam. (continued)

FETUS  
 PRENATAL

PHYSICAL EXAM

1205..0H-64 Fetal weight estimation (lbs)  
 1206..0H-64 Fetal weight estimation (kg)  
 1403..0H-52 Fetal weight, estimate  
 1073..0H-52 Heart rate

FETUS  
 INTRAPARTUM

EVENYS

015..0H-34 Oxytocin, fetal  
 0050..0H-44 Oxytocin, change  
 1007..0H-55 Fetal heart, intrapartum

FETUS  
 INTRAPARTUM

DIAG. & COND.

1015..0H-55 Oxytocin, amniotic

FETUS  
 INTRAPARTUM

OBSEVATIONS

1030..0H-50 Meconium  
 1000..0H-55 Meconium amniotic membrane (maternal)  
 1041..0H-50 Meconium, fetal first noted (mat)  
 1000..0H-50 Meconium, fetal first noted (mat)  
 1703..0H-55 Position of fetus  
 1009..0H-55 Position of fetal head  
 1701..0H-55 Position before attempt at operative delivery  
 1704..0H-55 Presentation, shoulder  
 1700..0H-55 Station of fetal head  
 1702..0H-55 Station before attempt at operative delivery

FETUS  
 INTRAPARTUM

PHYSICAL EXAM

5214..0H-50 Fetal heart sound

Notes Items (Organized) by Person

Fetus, Intrapartum, Physical Exam (continued)

1908..08=55 Heart rate abnormal  
 1036..AD=50 Heart rate irregular, rate first noted (day)  
 1035..AD=50 Heart rate irregular, date first noted (MO)  
 1037..AU=50 Heart rate irregular, date first noted (Y)  
 103A..AD=50 Heart rate irregular, time first noted (24 hr clock)  
 1036..AD=50 Heart rate irregular; total  
 988..AD=66 Heart rate, fetal, nph  
 5340...VAR Heart rate, 1008 than 110 and/or greater than 180 fetal  
 1400..08=55 Heart rhythm abnormal

PETUS  
INTRAPARTUM  
PROCEDURE

1908..08=55 version, external

PETUS  
DELIVERY  
ADMINISTRATIVE

649..08=34 Fetus number  
167A..08=55 Fetus number

PETUS  
DELIVERY  
EVENTS

A74..08=34 version indications; extraction indications

PETUS  
DELIVERY  
DIAG. & COND.

1811..08=55 breech delivery, indications for total extraction; first  
 1812..08=55 breech delivery, indications for total extraction; further  
 1701..08=55 vertex delivery; forceps, indication, 1st  
 1709..08=55 vertex delivery; vacuum extractor indication, 1st  
 1700..08=55 vertex delivery; vacuum extractor indication, 2nd  
 1791..08=55 vertex delivery; vacuum extractor indication, further

PETUS  
DELIVERY  
OBSERVATIONS

4907..AD=66 fetal death; gestation (mo)

Data Items Organized by Person

Fetus, Delivery, Observations (continuum)

1025..0A=56 Gestation (wk)

1633..0A=56 Gestation (wk)

0057...V4H Presentation of fetus at delivery

0056...V4H Presentation of fetus at delivery, grouped vertex, breech, other

011...0A=34 Vertex, brow or face delivery position during first stage

012..0A=34 Vertex, brow or face delivery position in delivery room

FETUS

DELIVERY  
PHYSICAL EXAM

0040..0M=04 Total (teeth) length, crown-rump (cm)

0045..0M=04 Total (teeth) weight (gms)

FETUS

DELIVERY  
PROCEDURE

0081...V4H Breech delivery difficulty of manual delivery of head

0070...V4H Breech delivery difficulty of partial extraction

0080...V4H Breech delivery difficulty of total extraction

0078...V4H Breech delivery difficulty with decompression

0076...V4H Breech delivery procedures attempted for delivery of body

0077...V4H Breech delivery procedures attempted for delivery of head

1A02..0B=55 Breech delivery, complications

1A0A..0B=55 Breech delivery, decompression

1A09..0B=55 Breech delivery, difficulty of manual delivery of head

1A07..0A=53 Breech delivery, difficulty of partial extraction

1A0A..0B=55 Breech delivery, difficulty of total extraction

1A03..0B=55 Breech delivery, fundal pressure

1A05..0B=55 Breech delivery, of body

1A06..0B=55 Breech delivery, of head

1A10..0B=55 Breech delivery, forceps delivery of head, difficulty

0A82...V4H Breech delivery, forceps delivery of head, difficulty

0075...V4H Breech delivery, presentation

1706..0B=55 Breech delivery, version, internal podalic, difficulty

1708..0B=55 Breech delivery, version, internal podalic, indication, 1st

1709..0B=55 Breech delivery, version, internal podalic, indication, 2nd

1A00..0B=55 Breech delivery, version, internal podalic, indication, further

1707..0B=55 Breech delivery, version, internal podalic, position or presentation immediately prior

Date Items Organized by Person

Fetus, Delivery, Procedure. (continued)

6074...VAH	APeECH dElIvErY	vErSIOn, InTernEt pAnthEtIc	tyPe, nO, unknown)
6075...VAR	APeECH dElIvErY	vErSIOn, InTernEt pAnthEtIc,	dIffIcUlty cOdE
671..08-34	APeECH, dElIvErY	Of bOdY, tyPe	
672..04-30	APeECH, dElIvErY	Of hEAd, tyPe	
670..04-30	APeECH, tyPe		
673..08-34	APeECH, fOrCEd	to oVercOmInG hEAd	
1761..04-55	vErteX dElIvErY,	fuNnEl cREAsuRe	
1767..06-55	vErteX dElIvErY,	mAnuAl cOnvErSIOn dIffIcUlty	
1765..04-55	vErteX dElIvErY,	mAnuAl cOnvErSIOn frOm	
1766..04-55	vErteX dElIvErY,	mAnuAl cOnvErSIOn to	
1764..08-55	vErteX dElIvErY,	mAnuAl rOtAtIOn dIffIcUlty	
1762..04-55	vErteX dElIvErY,	mAnuAl rOtAtIOn frOm	
1763..04-55	vErteX dElIvErY,	mAnuAl rOtAtIOn to	
1760..08-55	vErteX dElIvErY,	Of hEAd	
6061...VAR	vErteX dElIvErY,	fOrCEd	APpLIcAtIOn
1770..04-55	vErteX dElIvErY,	fOrCEd,	OrIe rOtAtIOn AtTACHmEnt
1772..04-55	vErteX dElIvErY,	fOrCEd,	cOnvErSIOn frOm
1773..04-55	vErteX dElIvErY,	fOrCEd,	cOnvErSIOn to
6067...VAR	vErteX dElIvErY,	fOrCEd,	dIffIcUlty
1777..04-55	vErteX dElIvErY,	fOrCEd,	dIffIcUlty Of APpLIcAtIOn
6064...VAR	vErteX dElIvErY,	fOrCEd,	dIffIcUlty Of APpLIcAtIOn
1770..04-55	vErteX dElIvErY,	fOrCEd,	dIffIcUlty Of cOnvErSIOn
6066...VAH	vErteX dElIvErY,	fOrCEd,	dIffIcUlty Of rOtAtIOn
1774..04-55	vErteX dElIvErY,	fOrCEd,	dIffIcUlty Of rOtAtIOn
6065...VAR	vErteX dElIvErY,	fOrCEd,	dIffIcUlty Of rOtAtIOn
1760..04-55	vErteX dElIvErY,	fOrCEd,	dIffIcUlty Of rOtAtIOn
6063...VAH	vErteX dElIvErY,	fOrCEd,	dIffIcUlty Of rOtAtIOn
1769..04-55	vErteX dElIvErY,	fOrCEd,	dIffIcUlty Of rOtAtIOn
1762..04-55	vErteX dElIvErY,	fOrCEd,	frIeT APpLIcAtIOn
1763..04-55	vErteX dElIvErY,	fOrCEd,	IndIcAtIOn, frIeT
1764..04-55	vErteX dElIvErY,	fOrCEd,	IndIcAtIOn, frIeT
1770..04-55	vErteX dElIvErY,	fOrCEd,	number Of bIAdE
1771..04-55	vErteX dElIvErY,	fOrCEd,	rOtAtIOn frOe
1774..04-55	vErteX dElIvErY,	fOrCEd,	rOtAtIOn to
1775..08-55	vErteX dElIvErY,	fOrCEd,	tyPe frIeT
6062...VAR	vErteX dElIvErY,	fOrCEd,	tyPe sECOND
1764..08-55	vErteX dElIvErY,	vAcuUm EXTrActIOn	(08-55)
1766..04-55	vErteX dElIvErY,	vAcuUm EXTrActIOn	
1765..04-55	vErteX dElIvErY,	vAcuUm EXTrActIOn,	frIeT APpLIcAtIOn, dIffIcUlty (cM)
1764..04-55	vErteX dElIvErY,	vAcuUm EXTrActIOn,	frIeT APpLIcAtIOn, dIffIcUlty

Data Items Organized by Person

Fetus, Delivery, Procedure. (continued)

1707..08-55 Vertex delivery) vacuum-sterile, highest vacuum obtained (kg/cm<sup>2</sup>)  
A97..08-34 Vertex; brow or face delivery) delivery of head, type  
A65..08-34 Vertex; brow or face delivery) head rotation, from  
A86..08-34 Vertex; brow or face delivery) head rotation, to  
004..08-34 Vertex; brow or face delivery) head rotation, type  
003..08-34 Vertex; brow or face delivery) position converted  
A8A..08-34 Vertex) brow or face delivery) force, type  
A8e..08-34 Vertex) brow or face delivery) force) degree of difficulty

Note items highlighted by person

Child, General, Administrative. (continued)

CHILD  
GENERAL  
ADMINISTRATIVE

3001.PATHM3 Autopsy brain disposition  
 3002.PATHM3 Autopsy diagnosis, derived from gross, micro, etc.  
 3003.PATHM3 Autopsy diagnosis, derived from placenta, mother, father, etc.  
 3004.PATHM3 Autopsy diagnosis, sequence number  
 3005.PATHM3 Autopsy diagnosis, anatomic, for abortion  
 3006.PATHM3 Autopsy enter  
 3007.PATHM3 Autopsy lab accession number  
 3008.PATHM3 Autopsy microscopic done by  
 3009.PATHM3 Autopsy pathologist, code  
 3010.PATHM3 Autopsy projector  
 4000.PENM14 Birth date (day)  
 4001.PENM14 Birth date (mo)  
 4002.PENM14 Birth date (yr)  
 4003.PENM14 Birth date (day)  
 4004.PENM14 Birth date (mo)  
 4005.PENM14 Birth date (yr)  
 4006.PENM14 Birth date (yr)  
 4007.PENM14 Birth date (yr)  
 4008.PENM14 Birth date (yr)  
 4009.PENM14 Birth date (yr)  
 4010.PENM14 Birth date (yr)  
 4011.PENM14 Birth date (yr)  
 4012.PENM14 Birth date (yr)  
 4013.PENM14 Birth date (yr)  
 4014.PENM14 Birth date (yr)  
 4015.PENM14 Birth date (yr)  
 4016.PENM14 Birth date (yr)  
 4017.PENM14 Birth date (yr)  
 4018.PENM14 Birth date (yr)  
 4019.PENM14 Birth date (yr)  
 4020.PENM14 Birth date (yr)  
 4021.PENM14 Birth date (yr)  
 4022.PENM14 Birth date (yr)  
 4023.PENM14 Birth date (yr)  
 4024.PENM14 Birth date (yr)  
 4025.PENM14 Birth date (yr)  
 4026.PENM14 Birth date (yr)  
 4027.PENM14 Birth date (yr)  
 4028.PENM14 Birth date (yr)  
 4029.PENM14 Birth date (yr)  
 4030.PENM14 Birth date (yr)  
 4031.PENM14 Birth date (yr)  
 4032.PENM14 Birth date (yr)  
 4033.PENM14 Birth date (yr)  
 4034.PENM14 Birth date (yr)  
 4035.PENM14 Birth date (yr)  
 4036.PENM14 Birth date (yr)  
 4037.PENM14 Birth date (yr)  
 4038.PENM14 Birth date (yr)  
 4039.PENM14 Birth date (yr)  
 4040.PENM14 Birth date (yr)  
 4041.PENM14 Birth date (yr)  
 4042.PENM14 Birth date (yr)  
 4043.PENM14 Birth date (yr)  
 4044.PENM14 Birth date (yr)  
 4045.PENM14 Birth date (yr)  
 4046.PENM14 Birth date (yr)  
 4047.PENM14 Birth date (yr)  
 4048.PENM14 Birth date (yr)  
 4049.PENM14 Birth date (yr)  
 4050.PENM14 Birth date (yr)  
 4051.PENM14 Birth date (yr)  
 4052.PENM14 Birth date (yr)  
 4053.PENM14 Birth date (yr)  
 4054.PENM14 Birth date (yr)  
 4055.PENM14 Birth date (yr)  
 4056.PENM14 Birth date (yr)  
 4057.PENM14 Birth date (yr)  
 4058.PENM14 Birth date (yr)  
 4059.PENM14 Birth date (yr)  
 4060.PENM14 Birth date (yr)  
 4061.PENM14 Birth date (yr)  
 4062.PENM14 Birth date (yr)  
 4063.PENM14 Birth date (yr)  
 4064.PENM14 Birth date (yr)  
 4065.PENM14 Birth date (yr)  
 4066.PENM14 Birth date (yr)  
 4067.PENM14 Birth date (yr)  
 4068.PENM14 Birth date (yr)  
 4069.PENM14 Birth date (yr)  
 4070.PENM14 Birth date (yr)  
 4071.PENM14 Birth date (yr)  
 4072.PENM14 Birth date (yr)  
 4073.PENM14 Birth date (yr)  
 4074.PENM14 Birth date (yr)  
 4075.PENM14 Birth date (yr)  
 4076.PENM14 Birth date (yr)  
 4077.PENM14 Birth date (yr)  
 4078.PENM14 Birth date (yr)  
 4079.PENM14 Birth date (yr)  
 4080.PENM14 Birth date (yr)  
 4081.PENM14 Birth date (yr)  
 4082.PENM14 Birth date (yr)  
 4083.PENM14 Birth date (yr)  
 4084.PENM14 Birth date (yr)  
 4085.PENM14 Birth date (yr)  
 4086.PENM14 Birth date (yr)  
 4087.PENM14 Birth date (yr)  
 4088.PENM14 Birth date (yr)  
 4089.PENM14 Birth date (yr)  
 4090.PENM14 Birth date (yr)  
 4091.PENM14 Birth date (yr)  
 4092.PENM14 Birth date (yr)  
 4093.PENM14 Birth date (yr)  
 4094.PENM14 Birth date (yr)  
 4095.PENM14 Birth date (yr)  
 4096.PENM14 Birth date (yr)  
 4097.PENM14 Birth date (yr)  
 4098.PENM14 Birth date (yr)  
 4099.PENM14 Birth date (yr)  
 4100.PENM14 Birth date (yr)

CHILD  
GENERAL  
EVENTS

0207.....M2 Birth date  
 0208.....M2 Birth date (day)  
 0209.....M2 Birth date (mo)  
 0210.....M2 Birth date (yr)  
 0211.....M2 Birth date (yr)  
 0212.....M2 Birth date (yr)  
 0213.....M2 Birth date (yr)  
 0214.....M2 Birth date (yr)  
 0215.....M2 Birth date (yr)  
 0216.....M2 Birth date (yr)  
 0217.....M2 Birth date (yr)  
 0218.....M2 Birth date (yr)  
 0219.....M2 Birth date (yr)  
 0220.....M2 Birth date (yr)  
 0221.....M2 Birth date (yr)  
 0222.....M2 Birth date (yr)  
 0223.....M2 Birth date (yr)  
 0224.....M2 Birth date (yr)  
 0225.....M2 Birth date (yr)  
 0226.....M2 Birth date (yr)  
 0227.....M2 Birth date (yr)  
 0228.....M2 Birth date (yr)  
 0229.....M2 Birth date (yr)  
 0230.....M2 Birth date (yr)  
 0231.....M2 Birth date (yr)  
 0232.....M2 Birth date (yr)  
 0233.....M2 Birth date (yr)  
 0234.....M2 Birth date (yr)  
 0235.....M2 Birth date (yr)  
 0236.....M2 Birth date (yr)  
 0237.....M2 Birth date (yr)  
 0238.....M2 Birth date (yr)  
 0239.....M2 Birth date (yr)  
 0240.....M2 Birth date (yr)  
 0241.....M2 Birth date (yr)  
 0242.....M2 Birth date (yr)  
 0243.....M2 Birth date (yr)  
 0244.....M2 Birth date (yr)  
 0245.....M2 Birth date (yr)  
 0246.....M2 Birth date (yr)  
 0247.....M2 Birth date (yr)  
 0248.....M2 Birth date (yr)  
 0249.....M2 Birth date (yr)  
 0250.....M2 Birth date (yr)  
 0251.....M2 Birth date (yr)  
 0252.....M2 Birth date (yr)  
 0253.....M2 Birth date (yr)  
 0254.....M2 Birth date (yr)  
 0255.....M2 Birth date (yr)  
 0256.....M2 Birth date (yr)  
 0257.....M2 Birth date (yr)  
 0258.....M2 Birth date (yr)  
 0259.....M2 Birth date (yr)  
 0260.....M2 Birth date (yr)  
 0261.....M2 Birth date (yr)  
 0262.....M2 Birth date (yr)  
 0263.....M2 Birth date (yr)  
 0264.....M2 Birth date (yr)  
 0265.....M2 Birth date (yr)  
 0266.....M2 Birth date (yr)  
 0267.....M2 Birth date (yr)  
 0268.....M2 Birth date (yr)  
 0269.....M2 Birth date (yr)  
 0270.....M2 Birth date (yr)  
 0271.....M2 Birth date (yr)  
 0272.....M2 Birth date (yr)  
 0273.....M2 Birth date (yr)  
 0274.....M2 Birth date (yr)  
 0275.....M2 Birth date (yr)  
 0276.....M2 Birth date (yr)  
 0277.....M2 Birth date (yr)  
 0278.....M2 Birth date (yr)  
 0279.....M2 Birth date (yr)  
 0280.....M2 Birth date (yr)  
 0281.....M2 Birth date (yr)  
 0282.....M2 Birth date (yr)  
 0283.....M2 Birth date (yr)  
 0284.....M2 Birth date (yr)  
 0285.....M2 Birth date (yr)  
 0286.....M2 Birth date (yr)  
 0287.....M2 Birth date (yr)  
 0288.....M2 Birth date (yr)  
 0289.....M2 Birth date (yr)  
 0290.....M2 Birth date (yr)  
 0291.....M2 Birth date (yr)  
 0292.....M2 Birth date (yr)  
 0293.....M2 Birth date (yr)  
 0294.....M2 Birth date (yr)  
 0295.....M2 Birth date (yr)  
 0296.....M2 Birth date (yr)  
 0297.....M2 Birth date (yr)  
 0298.....M2 Birth date (yr)  
 0299.....M2 Birth date (yr)  
 0300.....M2 Birth date (yr)



Date Items Organized by Person

Child, General, Events, (continued)

0023-40M-44 Death, type  
0032-40M-44 Death, type, revised definition

CHILD  
GENERAL  
DIAG. & COND.

0272.....M00 Prachiet disease; delay (1 yr, interim, 7 yr)  
0277.....M00 Cerebellitis; acute, interia  
0283.....M00 Cerebral delay; acquired, any onset  
0274.....M00 Cerebral delay; ataxic (1 yr, interim, 7 yr)  
0278.....M00 Cerebral delay; progressive disease, any onset  
0208.....M00 Cerebral delay; ataxic (1 yr, interim, 7 yr)  
0269.....M00 Cerebral delay; ataxic, atonic (1 yr, interim, 7 yr)  
0270.....M00 Cerebral delay; dystrophic (1 yr, interim, 7 yr)  
0274.....M00 Cerebral delay; hypotonic (1 yr, interim, 7 yr)  
0273.....M00 Cerebral delay; poliomyelitis (1 yr, interim, 7 yr)  
0205.....M00 Cerebral delay; paraneoplastic (1 yr, interim, 7 yr)  
0259.....M00 Cerebral delay; cerebellar; hemi, left (1 yr, interim, 7 yr)  
0260.....M00 Cerebral delay; cerebellar; hemi, right (1 yr, interim, 7 yr)  
0261.....M00 Cerebral delay; cerebellar; mono, arm, left (1 yr, interim, 7 yr)  
0262.....M00 Cerebral delay; cerebellar; mono, arm, right (1 yr, interim, 7 yr)  
0263.....M00 Cerebral delay; cerebellar; mono, leg, left (1 yr, interim, 7 yr)  
0264.....M00 Cerebral delay; cerebellar; mono, leg, right (1 yr, interim, 7 yr)  
0267.....M00 Cerebral delay; quadriplegic; other (1 yr, interim, 7 yr)  
0268.....M00 Cerebral delay; quadriplegic; other (1 yr, interim, 7 yr)  
0271.....M00 Facial delay (1 yr, interim, 7 yr)

CHILD  
GENERAL  
OBSERVATIONS

0251.....M05 Zygomatic plurality

CHILD  
GENERAL  
PATHOLOGY

3722.PATH-03 Autopsy summary; conditions, other, first  
3723.PATH-03 Autopsy summary; conditions, other, second

Date Item Organized by Person

Child, General, Pathology (continued)

3724.PATH3	Autopsy summary conditions, other, third
3717.PATH3	Autopsy summary cytopathologic fetalis
3721.PATH3	Autopsy summary hemorrhages, subdural or subcapsular
3715.PATH3	Autopsy summary hyaline cartilage
3718.PATH3	Autopsy summary lung, osteosteosis
3711.PATH3	Autopsy summary necrosis, marrow
3712.PATH3	Autopsy summary malformations, laterality
3713.PATH3	Autopsy summary malformations, major
3714.PATH3	Autopsy summary malformations, minor
3720.PATH3	Autopsy summary metastases, other than submucosal/mucosal
3716.PATH3	Autopsy summary pneumonia, other than interstitial or viral
3719.PATH3	Autopsy summary pulmonary hemorrhage
3652.PATH3	Autopsy case of death, postnatal
3653.PATH3	Autopsy birth weight (0-9)
3679.PATH3	Autopsy diagnosis, degree of involvement
3677.PATH3	Autopsy diagnosis, etiologic deviations
3671.PATH3	Autopsy diagnosis, etiologic, SGP
3678.PATH3	Autopsy diagnosis, functional, deviations
3673.PATH3	Autopsy diagnosis, functional, SGP
3680.PATH3	Autopsy diagnosis, laterality
3676.PATH3	Autopsy diagnosis, morphologic, deviations
3669.PATH3	Autopsy diagnosis, morphologic, SGP
3675.PATH3	Autopsy diagnosis, morphologic, deviations
3667.PATH3	Autopsy diagnosis, topographic, SGP
3650.PATH3	Autopsy case type
3651.PATH3	Autopsy location of birth (usa)
3706.PATH3	Autopsy name since death
3693.PATH3	Autopsy length crown heel (cm)
3692.PATH3	Autopsy length crown rump (cm)
3655.PATH3	Autopsy race
3656.PATH3	Autopsy race, source of information
3654.PATH3	Autopsy sex
3657.PATH3	Autopsy weight at autopsy (gms)
3694.PATH3	Autopsy weight, at autopsy (gms)
3701.PATH3	Autopsy weight, crown (gms)
3704.PATH3	Autopsy weight, brain (gms)
3696.PATH3	Autopsy weight, heart (gms)
3703.PATH3	Autopsy weight, kidney, left (gms)
3702.PATH3	Autopsy weight, kidney, right (gms)
3700.PATH3	Autopsy weight, liver (gms)

Date Items Organized by Person

Child, General, Pathology, (continued)

3698.PATH-3 Autopsy weight lungs, left (gms)  
 3697.PATH-3 Autopsy weight lungs, right (gms)  
 3699.PATH-3 Autopsy weight spleen (gms)  
 3695.PATH-3 Autopsy weight thymus (gms)  
 4042.ADM-4 Fatal or infant death autopsy performed  
 3737.PATH-3 State of body when received  
 3705.PATH-3 weights, non recorded

CHILD GENERAL PHYSICAL EXAM

4645.PED-14 age (mon)  
 4657.PED-14 chest circumference (cm)  
 4658.PED-14 chest circumference, condition  
 4652.PED-14 head circumference (cm)  
 4653.PED-14 head circumference, condition  
 4651.PED-14 length, condition  
 4640.PED-14 length body (cm)  
 4650.PED-14 length body (in)  
 4654.PED-14 length crown rump (cm)  
 4655.PED-14 length crown rump (in)  
 4656.PED-14 length crown rump, condition  
 4650.PED-14 physical measurements, other  
 6200.....M7 sex  
 6314.....M8 sex  
 6320.....M10 sex  
 6199.....M2 sex of child  
 6040.PED-14 weight (lbs)  
 6047.PED-14 weight (oz)  
 6068.PED-14 weight, condition

CHILD GENERAL SOCIOECON. INFO

6280.....M7 race  
 6313.....M8 race  
 6324.....M10 race  
 6200.....M2 race of child

Date Issue Organized by Person:

Child, General, Socioecon. Info. (contingent)

0300..mella Sex  
0300..mellm Sex  
0310..mellc Sex  
0453..mellb Sex

CHILD DELIVERY ADMINISTRATIVE

3707..PEDel Card 14012, reason  
3705..PEDel Observation by study personnel;

CHILD DELIVERY EVENTS

Event ID	Event Type	Event Description	Rate (mo/100w/yr)	Rate (mo/100w/yr)
5921	..VAR	Birth date		
3730	..PEDel	Birth time (hr)		
5600	..VAR	Birth time (hr/min)		
3735	..PEDel	Birth time (min)		
3730	..PEDel	Heath: first time (min)		
3730	..PEDel	Heath: first, before or after delivery		
3741	..PEDel	Cry: first, before or after delivery		
5035	..VAR	Cry: first, before or after delivery		
6035	..VAR	Cry: first, before or after delivery, time (min)		

CHILD DELIVERY MED. HISTORY

Event ID	Event Type	Event Description	Rate (mo/100w/yr)	Rate (mo/100w/yr)
6657	..melle	Gestation at delivery (wks)		
5920	..VAR	Gestation at delivery (wks)		
6533	..melle	Gestation at delivery (wks)		
6305	..mella	Gestation at delivery (wks)		
6309	..mellb	Gestation at delivery (wks)		
6413	..mellc	Gestation at delivery (wks)		
6432	..mellu	Gestation at delivery (wks)		
6765	..mellv	Gestation at delivery (wks)		

Data Items Organized by Person

Child, Delivery, Medications, (continued)

CHILD  
DELIVERY  
MEDICATIONS

3827..PED-1 Drugs medication  
5802...VAR Drugs medications administered  
3743..PED-1 Drugs medications, DO NOT USE, see card 0340; column 31 (DO NOT USE)

CHILD  
DELIVERY  
NEUROLOGICAL EXAM

3758..PED-1 Crp  
3759..PED-1 Moro reflex  
3760..PED-1 Motor activity

CHILD  
DELIVERY  
OBSERVATIONS

3728..PED-1 Birth date (day)  
3729..PED-1 Birth date (mo)  
3730..PED-1 Birth date (yr)  
3747..PED-1 Respiration, sustained; breath, 10th (min)

CHILD  
DELIVERY  
PHYSICAL EXAM

5997...VAR Apgar color, 10 minute  
6004...VAR Apgar color, 15 minute  
6011...VAR Apgar color, 20 minute  
5993...VAR Apgar heart rate, 10 minute  
6000...VAR Apgar heart rate, 15 minute  
6007...VAR Apgar heart rate, 20 minute  
5995...VAR Apgar muscle tone, 10 minute  
6002...VAR Apgar muscle tone, 15 minute  
6000...VAR Apgar muscle tone, 20 minute  
5996...VAR Apgar reflex irritability, 10 minute

Date Items Organized by Person

Child, Delivery, Physical Exam (continued)

6003...	VAR	ADDER	reflex irritability, 15 minute
6010...	VAR	ADDER	reflex irritability, 20 minute
5998...	VAR	ADDER	respiratory effort, 10 minute
6001...	VAR	ADDER	respiratory effort, 15 minute
6008...	VAR	ADDER	respiratory effort, 20 minute
5988...	VAR	ADDER	total, 10 minute
5999...	VAR	ADDER	total, 10 minute, classified
6005...	VAR	ADDER	total, 15 minute
6006...	VAR	ADDER	total, 15 minute, classified
6012...	VAR	ADDER	total, 20 minute
6013...	VAR	ADDER	total, 20 minute, classified
3783...	PED-1	ADDER,	color, 1 minute
5391...	VAR	ADDER,	color, 1 minute
3A01...	PED-1	ADDER,	color, 10 minute
3A07...	PED-1	ADDER,	color, 15 minute
3789...	PED-1	ADDER,	color, 2 minute
3A13...	PED-1	ADDER,	color, 20 minute
3705...	PEU-1	ADDER,	color, 5 minute
5308...	VAR	ADDER,	color, 5 minute
3770...	PEU-1	ADDER,	heart rate, 1 minute
53A7...	VAH	ADDER,	heart rate, 1 minute
3707...	PED-1	ADDER,	heart rate, 10 minute
3803...	PED-1	ADDER,	heart rate, 15 min
3735...	PED-1	ADDER,	heart rate, 2 minute
3A09...	PEH-1	ADDER,	heart rate, 20 minute
3701...	PED-1	ADDER,	heart rate, 5 minute
5344...	VAR	ADDER,	heart rate, 5 minute
3761...	PED-1	ADDER,	muscle tone, 1 minute
53A9...	VAR	ADDER,	muscle tone, 1 minute
3700...	PED-1	ADDER,	muscle tone, 15 minute
3A05...	PED-1	ADDER,	muscle tone, 15 minute
3707...	PED-1	ADDER,	muscle tone, 2 minute
3A11...	PEO-1	ADDER,	muscle tone, 20 minute
3703...	PEO-1	ADDER,	muscle tone
5300...	VAR	ADDER,	muscle tone
3782...	PEO-1	ADDER,	reflex
5300...	VAR	ADDER,	reflex
3A00...	PEC-1	ADDER,	reflex
37A0...	PEC-1	ADDER,	reflex
3A12...	PEU-1	ADDER,	reflex irritability, 20 minute

These items recognized by Person

Child, Delivery, Physical Exam, (continued)

3700..PED-1 Apgar, reflex irritability, 5 minute  
 5307...VAR Apgar, reflex irritability, 5 minute  
 3800..PED-1 Apgar, reflex irritability, 15 minute  
 3700..PEC-1 Apgar, respiratory effort, 1 minute  
 5308...VAR Apgar, respiratory effort, 1 minute  
 3700..PED-1 Apgar, respiratory effort, 10 minute  
 3800..PEN-1 Apgar, respiratory effort, 15 minute  
 3700..PED-1 Apgar, respiratory effort, 20 minute  
 3702..PED-1 Apgar, respiratory effort, 5 minute  
 5305...VAR Apgar, respiratory effort, 5 minute  
 3700..PED-1 Apgar, total score, 1 minute  
 3802..PED-1 Apgar, total score, 10 minute  
 3800..PED-1 Apgar, total score, 15 minute  
 3700..PED-1 Apgar, total score, 2 minute  
 3810..PED-1 Apgar, total score, 20 minute  
 3700..PEU-1 Apgar, total score, 5 minute  
 5302...VAR Apgar, total, 1 minute  
 5303...VAR Apgar, total, 1 minute, classified  
 5300...VAR Apgar, total, 5 minute  
 0330...K-10 Apgar, total, 5 minute  
 5000...V-0 Apgar, total, 5 minute, classified  
 0335...W-10 Apgar, total, 5 minute, classified  
 0700...W-10 Birth weight (gms)  
 5010...VAR Birth weight (coded) (PREPARED)  
 0292...W-7 Birth weight (gms) (PREPARED)  
 3732..PED-1 Birth weight (gms)  
 3733..PED-1 Birth weight (lbs)  
 3703..PED-1 Standing  
 0019...VAR Cxv, present / absent / abnormal / unknown  
 3702..PED-1 Edema  
 3751..PED-1 Forecasts sepsis  
 5000...VAR Forecasts sepsis  
 3750..PED-1 Maternal birth  
 5000...VAR Maternal birth  
 3700..PED-1 Water activity tone (revision 3)  
 0014...VAR Water activity tone (revision 3)  
 3701..PED-1 Movement of body  
 3700..PED-1 Neck tone

Date Items Organized by Person

Child, Delivery, Physical Exam. (continued)

3746..PED-1 Physical examination, time since birth (min)  
 3747..PED-1 Respiration  
 3731..PED-1 Sex  
 3747..PED-1 Skin color  
 4015....VAR Hair color

CHILD DELIVERY PROCEDURE

3736..PED-1 Card clamped, before or after delivery  
 3737..PED-1 Card clamped, time (min)  
 3634..PED-1 Intubation  
 5405....VAR Intubation, age begun (min)  
 3635..PED-1 Intubation, duration (min)  
 3A36..PED-1 Oxygen administered, DO NOT USE, see card 03401 column 32-41 (DO NOT USE)  
 3744..PED-1 Oxygen administered; open  
 3A28..PED-1 Oxygen administered; open  
 5403....VAR Oxygen administered; open  
 3A29..PED-1 Oxygen administered; open, age begun (min)  
 3A30..PED-1 Oxygen administered; open, duration (min)  
 3631..PED-1 Oxygen or air administered; positive pressure  
 5404....VAR Oxygen or air administered; positive pressure  
 3632..PED-1 Oxygen or air administered; positive pressure, age begun (min)  
 3A33..PED-1 Oxygen or air administered; positive pressure, duration (min)  
 3637..PED-1 Procedures, other  
 5406....VAR Procedures, other  
 3638..PED-1 Procedures, other, age begun (min)  
 3639..PED-1 Procedures, other, duration (min)  
 3745..PED-1 Resuscitation procedures, DO NOT USE, see card 03401 column 42-51 (DO NOT USE)  
 3626..PED-1 Suction  
 5401....VAR Suction  
 3742..PED-1 Suction, DO NOT USE, see card 03401 column 30 (DO NOT USE)

CHILD NEONATAL ADMINISTRATIVE

3A44..PED-2 Birth date (day)  
 4050..PED-3 Birth date (day)



Date Items Organized by Person

Child, Neonatal; Administrative, (continued)

0101..PED-6 Birth date (day)  
 0200..PED-7 Birth date (day)  
 3003..PED-2 Birth date (mo)  
 0000..PED-3 Birth date (mo)  
 0100..PED-5 Birth date (mo)  
 0100..PED-6 Birth date (mo)  
 0230..PED-7 Birth date (mo)  
 3005..PED-2 Birth date (yr)  
 0051..PED-3 Birth date (yr)  
 0102..PED-6 Birth date (yr)  
 0201..PED-7 Birth date (yr)  
 0100..PED-5 Birth day (day)  
 0110..PED-5 Birth day (yr)  
 0270..PED-8 Information sources summary code  
 0105..PED-0 Neurological exams, number  
 5007...VAR Nursery ever, PED-3, present (yes, no)  
 0053..PED-3 Nursery histories in first week  
 0052..PED-1 Nursery histories, number

CHILD  
NEONATAL  
ANESTHESIA

5005...VAR Anesthetics, general

CHILD  
NEONATAL  
CLINICAL LAB

0120..PED-5 Bilirubin, serum, 48 hr, eos (hrs)  
 0121..PED-5 Bilirubin, serum, 48 hr, direct (mg %)   
 0122..PED-5 Bilirubin, serum, 48 hr, total (mg %)   
 0117..PED-5 Bilirubin, serum, first, eos (hrs)   
 0110..PED-5 Bilirubin, serum, first, direct (mg %)   
 0110..PED-5 Bilirubin, serum, first, total (mg %)   
 5017...VAR Bilirubin, serum, first, total (mg %)   
 0123..PED-5 Bilirubin, serum, highest, eos (hrs)   
 0120..PED-5 Bilirubin, serum, highest, direct (hrs)   
 0125..PED-5 Bilirubin, serum, highest, total (hrs)   
 5021...VAR Bilirubin, serum, maximum (coded)

Date Items Organized by Person

Child, Neonatal, Clinical Lab. (continued)

5420...VAR Allipubin, serum, maximum (mg%)  
 4126...PED-5 Allipubin, serum, number  
 4114...PED-5 Allged for neonate characterization, source  
 4111...PED-5 Blood type  
 5941...VAR Blood type  
 5605...VAR Chromosome studies  
 4114...PED-5 Coombs' test, direct  
 5416...VAR Coombs' test, direct  
 4115...PED-5 Cord blood  
 5922...VAR Hematocrit, 48 hrs (pct)  
 4132...PED-5 Hematocrit, 48 hr (percent)  
 4131...PED-5 Hematocrit, 48 hr, age (hrs)  
 5418...VAR Hematocrit, lowest (mg%)  
 4134...PED-5 Hematocrit, lowest (percent)  
 4133...PED-5 Hematocrit, lowest, age (hrs)  
 5984...VAR Hematocrit, lowest, age (hrs)  
 5991...VAR Hemoglobin, 48 hrs (g%)  
 4124...PED-5 Hemoglobin, 48 hr, (g %)  
 4127...PED-5 Hemoglobin, 48 hr, age (hrs)  
 4130...PED-5 Hemoglobin, lowest (g %)  
 5419...VAR Hemoglobin, lowest (mg%)  
 5983...VAR Hemoglobin, lowest, age (hrs)  
 4136...PED-5 Hemoglobin, lowest, age (hrs)  
 4135...PED-5 Laboratory tests, other  
 4112...PED-5 Protein albumin serum, performed  
 5982...VAR RH type  
 4113...PED-5 RH type, estimated incorporation

CHILD NEONATAL EVENTS

5411...VAR Anxite, procedure efficiency of certificate  
 5521...VAR Anxite, certificate affected  
 5521...VAR Anxite, primary  
 5522...VAR Anxite, single episode  
 5510...VAR Anxitation after delivery  
 5509...VAR Anxitation before or during delivery  
 5500...VAR Anxite loss, intruterine

Date (from recognized by person)

CM17, NEONATAL, EVENTS, (continued)

2715..EMM06 Death neonatal, 27 days or less  
 4200..PED04 Discharge date (day)  
 4201..PED04 Discharge date (day)  
 4202..PED04 Discharge date (day)  
 4203..PED04 Discharge date (day)  
 4204..PED04 Discharge date (day)  
 4205..PED04 Discharge date (day)  
 4206..PED04 Discharge date (day)  
 4207..PED04 Discharge date (day)  
 4208..PED04 Discharge date (day)  
 4209..PED04 Discharge date (day)  
 4210..PED04 Discharge date (day)  
 4211..PED04 Discharge date (day)  
 4212..PED04 Discharge date (day)

CM18 NEONATAL

HOSPITALIZATIONS

4247..PED07 Age, group code  
 4248..PED07 Admission, group, total group code  
 4249..PED07 Clinical impression, report or diagnosis  
 4250..PED07 Clinical impression, report or diagnosis  
 4251..PED07 Date of injury, clinical impression  
 4252..PED07 Discharge date (day)  
 4253..PED07 Discharge date (day)  
 4254..PED07 Discharge date (day)  
 4255..PED07 Discharge date (day)  
 4256..PED07 Discharge date (day)  
 4257..PED07 Discharge date (day)  
 4258..PED07 Discharge date (day)  
 4259..PED07 Discharge date (day)  
 4260..PED07 Discharge date (day)  
 4261..PED07 Discharge date (day)  
 4262..PED07 Discharge date (day)  
 4263..PED07 Discharge date (day)  
 4264..PED07 Discharge date (day)  
 4265..PED07 Discharge date (day)  
 4266..PED07 Discharge date (day)  
 4267..PED07 Discharge date (day)  
 4268..PED07 Discharge date (day)  
 4269..PED07 Discharge date (day)  
 4270..PED07 Discharge date (day)  
 4271..PED07 Discharge date (day)  
 4272..PED07 Discharge date (day)  
 4273..PED07 Discharge date (day)  
 4274..PED07 Discharge date (day)  
 4275..PED07 Discharge date (day)  
 4276..PED07 Discharge date (day)  
 4277..PED07 Discharge date (day)  
 4278..PED07 Discharge date (day)  
 4279..PED07 Discharge date (day)  
 4280..PED07 Discharge date (day)

CM19 NEONATAL

MALFORMATIONS

5070..CM19AN Achondroplasia  
 5071..CM19AN Atrial septal defect malformation or condition  
 5072..CM19AN Atrial septal defect malformation or condition  
 5073..CM19AN Atrial septal defect malformation or condition  
 5074..CM19AN Atrial septal defect malformation or condition  
 5075..CM19AN Atrial septal defect malformation or condition  
 5076..CM19AN Atrial septal defect malformation or condition  
 5077..CM19AN Atrial septal defect malformation or condition  
 5078..CM19AN Atrial septal defect malformation or condition  
 5079..CM19AN Atrial septal defect malformation or condition  
 5080..CM19AN Atrial septal defect malformation or condition  
 5081..CM19AN Atrial septal defect malformation or condition  
 5082..CM19AN Atrial septal defect malformation or condition  
 5083..CM19AN Atrial septal defect malformation or condition  
 5084..CM19AN Atrial septal defect malformation or condition  
 5085..CM19AN Atrial septal defect malformation or condition  
 5086..CM19AN Atrial septal defect malformation or condition  
 5087..CM19AN Atrial septal defect malformation or condition  
 5088..CM19AN Atrial septal defect malformation or condition  
 5089..CM19AN Atrial septal defect malformation or condition  
 5090..CM19AN Atrial septal defect malformation or condition  
 5091..CM19AN Atrial septal defect malformation or condition  
 5092..CM19AN Atrial septal defect malformation or condition  
 5093..CM19AN Atrial septal defect malformation or condition  
 5094..CM19AN Atrial septal defect malformation or condition  
 5095..CM19AN Atrial septal defect malformation or condition  
 5096..CM19AN Atrial septal defect malformation or condition  
 5097..CM19AN Atrial septal defect malformation or condition  
 5098..CM19AN Atrial septal defect malformation or condition  
 5099..CM19AN Atrial septal defect malformation or condition  
 5100..CM19AN Atrial septal defect malformation or condition

Number of, (PED=0 each N)

Date Items Organized by Person

Child, Neonatal, Malformations, (continued)

5443....VAR	Choanal atresia	
5547....VAR	Chordee	
5407....VAR	Cleft gum	
5408....VAR	Cleft lip	
5409....VAR	Cleft palate	
5405....VAR	Cleft uvula, bifid	
4273..cBEU-9	CNS malformations	
5450....VAR	Cranial sutures, abnormal separation	
5454....VAR	Craniovertebral	
5551....VAR	Cystic kidney	
5536....VAR	Duodenal atresia	
5417....VAR	Ear conditions, number of, (PEHA sect E)	
5406....VAR	Ear, pinna deformed	
5401....VAR	Encephalocele	
5409....VAR	Esophageal malformations, larynx malformation	
5471....VAR	Extremity hypoplasia or absence	
5410....VAR	Eye conditions, number of, (PEHA sect D)	
558A....VAR	Genetal dysgenesis	
5470....VAR	Hip dislocation or dysplasia; congenital	
5454....VAR	Hydroencephaly	
5457....VAR	Hydrocephaly	
5546....VAR	Hydrothorax	
5540....cVAR	Imperforate anus (anal atresia)	
3009..cBEU-2	Malformations congenital; other than CNS clinical impression	
4045..cBEU-2	Malformations congenital (rev C only)	
5537....VAR	Malrotation	
5482....VAR	Meningocele; congenital	
548A....VAR	Metatarsus adductus	
5455....VAR	Micropthalmia	
548A....VAR	Micropthalmia	
5484....VAR	Meningocele (non syndromal)	
5585....VAR	Musculoskeletal; abnormality, number of, (PEHA sect C)	
5415....VAR	Musculoskeletal; abnormality, number of, (PEHA sect C)	
5505....VAR	Nevus, hairy	
5570....VAR	Nipples, supernumerary	
553A....VAR	Omphalocele	
5418....VAR	Oral conditions respiratory tract, upper, conditions, number of, (PEHA sect E)	
5508....VAR	Pectus excavatus	
5480....VAR	Pigmentary skin syndrome	
5472....VAR	Polidactyly	





Date Items Indexed by Person

Child, Neonatal, Urog. & Conn. (continued)

4290..PED-A Anomalous lung lobe or lobe absence or incomplete division, codes 456  
 4290..PED-A Anomalous lung lobes, extra, codes 457  
 4290..PED-A Anomalous lung sequestrum, codes 458  
 4290..PED-A Anomalous lung segmental defect, congenital, codes 459  
 4290..PED-A Anomalous lung pulmonary emboli, codes 453  
 4290..PED-A Anomalous vena cava, inferior, with systemic drainage, codes 590  
 4290..PED-A Anomalous, codes 368  
 4290..PED-A Anoxia, presumed etiology of conditions, codes 687  
 4290..PED-A Antinutrition, internal administration, codes 688  
 4290..PEU-A Aorta, over-riding, codes 507  
 4290..PEU-A Aortic hypoplasia, codes 508  
 4290..PEU-A Aortic arch, right, codes 509  
 4290..PEU-A Aortic stenosis, codes 550  
 4290..PEU-A Aorta, multiple, codes 526  
 4290..PEU-A Aorta, primary, codes 522  
 4290..PEU-A Aorta, single, codes 524  
 4290..PEU-A Aortic aneurysm, codes 234  
 4290..PEU-A Archeryphosis, codes 200, 300  
 4290..PEU-A Aspiration after delivery, codes 681, 688  
 4290..PEU-A Aspiration before or during delivery, codes 689, 690  
 4290..PEU-A Atelectasis (comp. collapse lung), codes 477  
 5507...V4H Atelectasis, primary  
 4290..PEU-A Atelectasis, primary, codes 481, 482  
 4290..PEU-A Atrial septal defect, codes 633  
 4290..PEU-A Atrial mitral valve, codes 563  
 4290..PEU-A Atrial septal defect, codes 634  
 4290..PEU-A Atrial septal defect, codes 549  
 4290..PEU-A Atrioventricular canal (communication), codes 550  
 4290..PEU-A Atresia, codes 642  
 4290..PEU-A Atresia, codes 583  
 4290..PEU-A Atrial duct, focal malformation, codes 667  
 4290..PEU-A Atrial diverticulum, codes 665  
 4290..PEU-A Bladder diverticulum, codes 707  
 5508...VAR Bladder outflow urethral obstruction  
 4290..PEU-A Bladder outflow urethral obstruction, codes 671, 676  
 4290..PEU-A Blalock shunt, postop., codes 584  
 5685...VAR Blindness  
 4290..PEU-A Blindness, codes 361, 362  
 4290..PEU-A Blindness, intrauterine, codes 761, 762





Date Items Prioritized by Person

Child, Maximal, Ufou, & Cond., (continued)

4200..PEU0A Cecum, total, duplication, codes 315  
 5450...VAR Conchaenotoma  
 4200..PEU0B Conchaenotoma, codes 121, 122  
 4200..PEU0A Coronal hypostylofrontal, codes 210  
 4200..PEU0A Cervical ribs, codes 342  
 4200..PEU0A Cervix, double, codes 718  
 4200..PEU0A Choleste, codes 636  
 5503...VAR Chest wall anomaly  
 4200..PEU0B Chest wall anomaly, codes 450, 460  
 4200..PEU0A Choanal atresia, codes 410, 420  
 4200..PEU0A Choanal atresia with absence nasal cartilage, codes 000  
 4200..PEU0B Chondroectoposte calcificans condensa, codes 002  
 4200..PEU0B Chordae, codes 650, 660  
 5480...VAR Choroiditis  
 4200..PEU0A Choroiditis, codes 351, 352  
 4200..PEU0B Chromosome studies, codes 082  
 4200..PEU0A Cleft lip, fractured, codes 303, 304  
 4200..PEU0A Cleft lip, codes 420  
 4200..PEU0A Cleft lip, codes 420  
 4200..PEU0A Cleft palate, codes 422  
 4200..PEU0A Cleft uvula, bifid, codes 424  
 4200..PEU0B Clinocentral dysostosis, codes 004  
 4200..PEU02 Clinical impression, other  
 5513...VAR CNS abnormality  
 300A..PEU02 CNS defect or injury, last exam clinical impression  
 3007..PEU02 CNS defect or injury clinical impression  
 5465...VAR CNS malformations and related skeletal conditions, other  
 4200..PEU0A CNS malformations and related skeletal conditions, other, codes 223, 224  
 5550...VAR Coagulation defect  
 4200..PEU0A Coagulation defects, specificity, codes 751, 752  
 4200..PEU0A Coagulation defects factor 7 (VII) def., codes 713  
 4200..PEU0B Coagulation defects factor X def., codes 750  
 4200..PEU0B Coagulation defects hypofibrinogenemia, codes 711  
 4200..PEU0A Coagulation defects SPCA end/or PIC, codes 753  
 4200..PEU0A Coagulation defects thrombocytopenia, codes 750  
 4200..PEU0A Coagulation defects vitamin K def., codes 756  
 4200..PEU0A Coarctation, codes 370  
 4200..PEU0A Common trunkus, truncus arteriosus, codes 300  
 4200..PEU0A Congenital dislocation knee, codes 300



Date Item Organization by Person

Child, Neonatal, Diag. & Cond., (continued)

5492...VAR Ear conditions, other noninfectious  
 4200..PED-B Ear conditions, other noninfectious, codes 199, 400  
 4200..PED-B Ear pinna deformed, codes 393, 394  
 4200..PED-B Earw, low set, codes 391, 392  
 4200..PED-A Ebertain's complex, code 586  
 5568...VAR Ecthymosis, severe  
 4240..PED-B Ecthymosis, severe, code 826  
 4290..PED-A Ectopic cord tip ventricle fused with left eye absent nisc, code 595  
 4290..PED-B Ectopic spleen in pancreas, code 672  
 4290..PED-A Electroencephalography (EEG), code 905  
 4290..PED-B Empyema, code 499  
 4290..PED-B Encephalocoele, code 197, 19A  
 4290..PED-A Endocardial cushion defect, code 567  
 4290..PED-B Endocardial sclerosis, code 568  
 4289..PED-A Endocrine disease, metabolic disease  
 5546...VAR Endocrine diseases, other metabolic diseases, other  
 4290..PED-A Endocrine diseases, other metabolic diseases, other, codes 937, 938  
 5630...VAR Endocrine diseases, metabolic diseases, number of, (PED-A see A)  
 4290..PED-A Enlargement) thighs and leg, code 385  
 4290..PED-A Epiblotia malformation; larva malformation, codes 431, 432  
 4290..PED-B Epithelias, code 647  
 5559...VAR Erythroblastosis  
 4290..PED-A Erythroblastosis, code 719, 720  
 5557...VAR Erythroblastosis, other specified  
 4290..PED-B Erythroblastosis, other, specified, codes 725, 726  
 4290..PED-B Erythroblastosis, other C incompatibility, code 728  
 4290..PED-B Erythroblastosis, other LEA factor, code 727  
 5556...VAR Erythroblastosis; ABO incompatibility  
 4290..PED-B Erythroblastosis; ABO incompatibility, code 723, 724  
 5555...VAR Erythroblastosis; Rh incompatibility  
 4290..PED-B Erythroblastosis; Rh incompatibility, code 721, 722  
 4290..PED-B Esophageal stricture, code 639  
 4290..PED-B Exophthalmos, proptosis, code 375  
 4290..PED-B Exstrophy of bladder, code 698  
 4290..PED-A Exstrophy of part, specify absence or hypoplasia of, code 263, 264  
 4275..PED-A Eye conditions  
 5667...VAR Eye conditions, other noninfectious  
 4290..PED-B Eye conditions, other noninfectious, codes 365, 366  
 4290..PED-B Eye herniation, code 37A  
 4290..PED-A Fever of undetermined etiology, F.U.O., code 953

Date Items Organized by Person

Child, Neonatal, Uter, & Cond., (continued)

5502...VAR Fibrocystic disease of pancreas (cystic fibrosis)  
 4200..PED-A Fibrocystic disease of pancreas (cystic fibrosis), codes 917, 918  
 5526...VAR Fibrosarcoma  
 4200..PED-B Fibrosarcoma, codes 535, 536  
 4200..PED-A Fibrous dysplasia of bone, code 343  
 4200..PED-B Fibrous dysplasia of bone, code 343  
 4200..PED-A Follicular cyst of ovary, code 869  
 5476...VAR Fractures, other  
 4200..PED-B Fractures, other, codes 305, 306  
 4200..PED-A Frontal and parietal bones, under mineralization of, codes 975  
 4200..PED-A Gall bladder, absence, code 857  
 5506...VAR Gartner's duct cyst, code 868  
 4200..PED-A Genitalia, external abnormalities, other  
 4200..PED-B Genitalia, external abnormalities, other, codes 861, 862  
 4200..PED-A Genitalia, external abnormality, other; clitoral hypertrophy, code 875  
 4203..PED-A Genitalia, external abnormality, other; ventral foreskin - congenital; absence of, code 876  
 5552...V-W Genitourinary conditions  
 4200..PED-B Genitourinary conditions, non-infectious, other  
 5624...VAR Genitourinary conditions, non-infectious, other, codes 883, 884  
 4200..PED-B Genitourinary conditions, number of, (PED-A see L)  
 4200..PED-B Genu recurvatum, code 330  
 4200..PED-A Glomerular cyst, code 700  
 4200..PED-A Glucose-6-phosphate dehydrogenase def., code 1929  
 4200..PED-B Glycogen storage disease, code 926  
 4200..PED-A Galtler, code 963  
 4200..PED-A Gonadal dysgenesis, codes 889, 890  
 4200..PED-A Hammer toes, code 330  
 4200..PED-A Heart, fatty degeneration, code 506  
 5508...VAR Hemangioma; cavernous  
 4200..PED-B Hemangioma; cavernous, code 817, 818  
 5503...VAR Hemangioma; strawberry/cortwine  
 4200..PED-B Hemangioma; strawberry/cortwine, codes 815, 816  
 4200..PED-B Hemorrhage, code 476  
 4205..PED-A Hematologic conditions  
 5562...VAR Hematologic conditions, other  
 4200..PED-B Hematologic conditions, other, codes 783, 784  
 4200..PED-A Hematoma; liver, subcapsular, code 871  
 4200..PED-B Hemihypertrophy (left side body), code 328  
 5558...VAR Hemolytic disease, other  
 4200..PED-B Hemolytic disease, other, codes 741, 742





Data Items Organized by Person

Child, Neonatal, Dis. & Cond., (Continued)

4200..PEDM Infection eye, codes 877, 878  
 5574...VAR Infection gastrointestinal  
 4200..PEDM Infection gastrointestinal, codes 875, 876  
 557A...VAR Infection heart  
 4200..PEDM Infection heart, codes 873, 874  
 5583...VAR Infection ocular membrane  
 4207..PEDM Infection ocular membrane, codes 883, 884  
 5575...VAR Infection respiratory  
 4200..PEDM Infection respiratory, codes 887, 888  
 5573...VAR Infection septicemia  
 4200..PEDM Infection septicemia, codes 885, 886  
 557B...VAR Infection urinary tract  
 4200..PEDM Infection urinary tract, codes 889, 890  
 4088..PED-2 Injury stone of (row 0 only)  
 4200..PEDM Interstitial emphysema, code 500  
 4240..PEDM Intrahepatic vein thrombosis and hepatic infarction and necrosis, codes 870  
 4200..PEDM Intussusception, codes 745  
 4200..PEDM Jitteriness tremulousness, codes 899, 910  
 4200..PEDM Kidney, decreased function, codes 768  
 4200..PEDM Kidney, nonfunctioning, codes 791  
 4200..PEDM Kidney, single, codes 710  
 4200..PEDM Kober's sign Ejection syndrome, codes 910  
 4200..PEDM Lack of subcutaneous fat, codes 838  
 4200..PEDM Leukemia, codes 853, 854  
 4240..PEDM Leukemia, codes 814  
 4202..PEDM Liver abnormality bile duct abnormality; bile abnormality  
 5545...VAR Liver abnormality bile duct abnormality; bile abnormality  
 4200..PEDM Liver abnormality bile duct abnormality; bile abnormality  
 5023...VAR Liver abnormality bile duct abnormality; bile abnormality, codes 881, 882  
 4200..PEDM Liver, regeneration, codes 866  
 4200..PEDM Lowe's syndrome, codes 911  
 5502...VAR Lung anomaly  
 4200..PEDM Lung anomaly, codes 889, 890  
 4200..PEDM Lung tumor of bronchial origin, large (hamartoma?), codes 900  
 5566...VAR Lymphadenoma  
 4200..PEDM Lymphadenoma, codes 821, 822  
 4200..PEDM Macrocephaly, codes 227  
 4200..PEDM Macrosomia, codes 958  
 4200..PEDM Malformation, nonspecific; brain, codes 286  
 4200..PEDM Metrorrhagia, codes 805, 806

Date Items Designated by Person

Child, Neometel, Dtab, S Cond., (continued)

5590...VAR Kerley syndrome  
 4290...PED-0 Kerley's syndrome, codes 493, 694  
 4290...PEU-A Mass, cystic, abdominal well-proportionally ligame, codes 413  
 4290...PEU-A Mass, intra abdominal calcified, codes 947  
 4290...PED-0 Mass, neck, codes 998  
 4044...PED-2 Meturtyl dysmeturtyl (rev 0 only)  
 4290...PED-0 Maxilla and mandible, abnormally large, codes 327  
 4290...PED-A Meckel's diverticulum, codes 645  
 4290...PED-A Mesentum ileum, codes 648  
 4290...PED-A Mesentum peritonitifer, codes 649  
 4290...PEU-A Mediastinal emphysema, and/or pneumothorax, codes 475  
 4290...PEU-0 Mesocolon, codes 650  
 4290...PEU-A Meningomyelocel meningocela, codes 194, 200  
 4290...PEU-A Mesenteric infarct, codes 744  
 4290...PEU-A Mesentery, common, single mesentery, codes 664  
 5514...VAR Metabolic imbalance  
 4290...PED-0 Metatarsus adductus, codes 257, 258  
 4290...PEU-0 Microcephaly, codes 145, 146  
 4290...PEU-A Microglossia, codes 647  
 4290...PEU-A Microphthalmia, codes 429, 430  
 4290...PED-0 Mitral valve, bicuspid, leaf or rudiment valve, codes 560  
 4290...PEU-A Mondragm (Mondragm syndrome), codes 887, 888  
 4290...PEU-A Mouth reflex abnormal, codes 059, 060  
 4290...PEU-A Mouth conditions; respiratory tract, under, conditions  
 4290...PEU-A Mucous plug in trachea, codes 501  
 4290...PEU-A Musculoskeletal abnormality, number of  
 4290...PEU-A Musculoskeletal abnormality, other noninfectious  
 4290...PEU-0 Myocardial necrosis, codes 592  
 4290...PEU-0 Myocardium, codes 005, 006  
 4290...PEU-0 Necrotic withdrawal syndrome, codes 456  
 4290...PEU-A Neoplastic condition  
 4290...PEU-A Neoplastic disease, tumor, specified  
 4290...PEU-0 Neoplastic disease, tumor, specified, codes 701, 702  
 5025...VAR Neoplastic disease, tumor, number of, (PED-A host M)  
 5028...VAR Nerve abnormality, peripheral or cranial, other  
 4290...PEU-0 Nerve abnormality, peripheral or cranial, other  
 4290...PEU-0 Nerve abnormality, peripheral or cranial, specified  
 4290...PEU-0 Nerve abnormality, peripheral or cranial, specified, codes 101, 102  
 4290...PEU-0 Nerve abnormality, peripheral or cranial, specified, codes 095, 096



Data Items Organized by Person

Chlin, Neometel, Diag, & Concl. (continued)

548b...VAR Nerve abnormality, peripheral or cranial; facial  
 4200..PEU-0 Nerve abnormality, peripheral or cranial; facial, codes 007, 008  
 5487...VAR Nerve abnormality, peripheral or cranial; facial  
 4200..PEU-0 Nerve abnormality, peripheral or cranial; ocular  
 4200..PEU-0 Neuroblastoma, code 453  
 4272..PEU-0 Neuropathic abnormality, number of  
 5413...VAR Neuropathic abnormality, number of, (define sect A)  
 5451...VAR Neuropathic abnormality, other  
 4200..PEU-0 Neuropathic abnormality, other, codes 153, 154  
 4218..PEU-0 Neuropathic; abnormalities  
 4221..PEU-0 Neuropathic; diagnosis (rev 0 only)  
 4200..PEU-0 Numb, hairy, code 020  
 4290..PEU-0 Nipples, supernumerary, codes 429, 430  
 4219..PEU-0 Non neurologically abnormalities  
 5486...VAR Nystagmus  
 4200..PEU-0 Nystagmus, codes 363, 364  
 4200..PEU-0 Ommatocoele, code 008  
 4200..PEU-0 Ophthalmogenetic cyst, code 652  
 4200..PEU-0 Osteogenesis imperfecta, code 006  
 4200..PEU-0 Ovary, multicystic, code 706  
 4200..PEU-0 Pancreas, anomalous shape, code 440  
 4200..PEU-0 Pancreas, dysplasia, code 637  
 4200..PEU-0 Pancreas, ectopic, code 638  
 4200..PEU-0 Pancreatitis, acute, code 627  
 4200..PEU-0 Parotiditis, code 3A2  
 4200..PEU-0 Parotitis - sacrum outline, code 612  
 4200..PEU-0 Paralytic/dereata, hemi, code 013, 014  
 4200..PEU-0 Paralytic/dereata, other, codes 010, 020  
 4200..PEU-0 Paralytic/dereata, para, code 015, 016  
 4200..PEU-0 Paralytic/dereata, tetra, code 017, 018  
 4200..PEU-0 Paroterial fluid administration, code 047  
 4200..PEU-0 Pectus excavatum, code 467, 468  
 5422...VAR PEG-0 PEG-0 (diagnosis) switch, data availability, any info in variables file locations 507-806, 1000  
 2aves  
 4200..PEU-0 Periorbital cyst, code 692  
 5508...VAR Petechiae, significant  
 4200..PEU-0 Petechiae; significant, code 628  
 4200..PEU-0 Pierre Robin syndrome, code 405, 406  
 5463...VAR Pilonidal sinus, not simple  
 4200..PEU-0 Pilonidal sinus, not simple, codes 201, 202

Date Items Indexed by Person

Chin, Neeraj, Diag. & Condi. (continued)

5508...VAR Pneumonia  
 4290...PED=8 Pneumonia, code# 483, 484  
 4290...PED=8 Polycyclic testicle, code# 708  
 4290...PED=8 Polydactyly, code# 294  
 4290...PED=8 Porocarcinoma, code# 248  
 4290...PED=8 Post rubeolla syndrome, code# 413  
 4290...PED=8 Pruritic syndrome, code# 412  
 4290...PED=8 Pseudotumor, other, code# 484  
 4290...PED=8 Pseudotumoroiditis, code# 483  
 4290...PED=8 Pulmonary hemangioendothelioma, code# 504  
 4290...PED=8 Pulmonary hypertension, code# 504  
 4290...PED=8 Pulmonary thrombosis or embolus, code# 504  
 4290...PED=8 Pulmonary stenosis or hypostenosis, code# 577  
 4290...PED=8 Pyloric stenosis, code# 486  
 4290...PED=8 Rectitis, code# 250  
 4290...PED=8 (Radiotherapy) spray and gel fluoroscopy, code# 483  
 4290...PED=8 Rectal (sublingual cyst), code# 483  
 4290...PED=8 Rectal polyp, code# 653  
 4290...PED=8 Rectal prolapse, code# 434  
 4290...PED=8 Rectourethra: fistula, code# 784  
 4290...PED=8 Refractory epiphora, code# 700  
 4290...PED=8 Reflexed esophagus, activity or tone, code# 655, 654  
 4290...PED=8 Reflexed esophagus but abnormal, code# 657, 658  
 4290...PED=8 Renal infarct, code# 703  
 4290...PED=8 Renal tubular dysfunction, persistent, code# 703  
 4290...PED=8 Respiratory abnormality  
 4290...PED=8 Respiratory abnormality  
 4290...PED=8 Respiratory abnormality  
 4290...PED=8 Respiratory abnormality, code# 481, 482  
 4290...PED=8 Respiratory abnormality, code# 483, 484  
 4290...PED=8 Respiratory abnormality, metabolic abnormality, code# 485, 486  
 4290...PED=8 Respiratory abnormality, number of, (PED=8 and H)  
 4290...PED=8 Respiratory abnormality, other, code# 487, 488  
 4290...PED=8 Respiratory abnormality, pulmonary hypertension, code# 489, 490  
 4290...PED=8 Respiratory abnormality, unknown condition  
 4290...PED=8 Respiratory abnormality, unknown condition, code# 511, 512  
 4290...PED=8 Respiratory distress syndrome involving membrane disease  
 4290...PED=8 Respiratory distress syndrome involving membrane disease, code# 470, 480  
 4290...PED=8 Respiratory distress, moderate, code# 510  
 4290...PED=8 Respiratory distress, severe, code# 510

Note items organized by portion

130000003  
V17A.115

Child, Neonatal, Diag. & Cont. (continued)

4290..PED=0 Respiratory distress, degree, none, codes 514  
4290..PEU=0 Respiratory distress, degree, slight, code 514  
5500...VA=0 Respiratory tract, upper mouth conditions, other  
4290..PEU=0 Respiratory tract, upper mouth conditions, other, codes 433, 434  
4290..PEU=0 Resuscitation after first 5 minutes of life, codes 530  
4290..PEU=0 Resuscitation during first 5 minutes of life, codes 520  
5001...VA=0 Retrolents, fibropilose  
4290..PEU=0 Retrolental fibroplasia, codes 353, 354  
4290..PEU=0 Rh (incompatibility) blood group incompatibility jaundice, neonatal; transfusion  
4290..PEU=0 Rickets and scurvy, code 929  
4290..PEU=0 Ruptured tympanic membrane, codes 404  
4290..PEU=0 Salivary gland, ectopic, code 485  
5507...VA=0 Sclerema  
4290..PEU=0 Scleroma, codes 423, 424  
4290..PEU=0 Scrotum fixed to half length of penis with chordee, code 494  
4290..PEU=0 Seizures, codes 003, 004  
4290..PEU=0 Sex linked recessive, ceteract, mental retardation, renal function abnormality, codes 430  
4290..PEU=0 Silicone embolization, mesalve, code 957  
4290..PEU=0 Single pulmonary vein and artery, code 589  
5004...VA=0 Sinuses, middle, other  
4290..PEU=0 Sinuses, middle, other, codes 203, 204  
4290..PEU=0 Situs inversus, gastrosplenic, dextrotransposition, code 557  
4290..PEU=0 Situs inversus, code 414  
5027...VA=0 Skin conditions and malformations, number of, (PED=0 sort 0)  
5532...VA=0 Skin conditions and malformations, other noninfectious  
4290..PEU=0 Skin conditions and malformations, other noninfectious, codes 433, 434  
4290..PEU=0 Skull shape abnormal, codes 195, 196  
5005...VA=0 Skull fractured  
4290..PEU=0 Skull fractured, codes 119, 120  
5052...VA=0 Spinal cord abnormality  
4290..PEU=0 Spinal cord abnormality, codes 133, 134  
4290..PEU=0 Spinal puncture, code 968  
4290..PEU=0 Spleen or liver capsule, tear, code 674  
4290..PEU=0 Spleen, absent, code 663  
4290..PEU=0 Spleen, accessory, code 664  
4290..PEU=0 Stomach ulcer (gastric), code 620  
4290..PEU=0 Subcutaneous emphysema, code 639  
4290..PEU=0 Subdural puncture, code 928  
4290..PEU=0 Suboccipital cyst, code 224  
4290..PEU=0 Suboccipital sinus tract, code 251



CHILD, Neonatal, Diag. & Cond., (continued)

5806...VAR Vertebral abnormality  
 6200..PED-6 Vertebral abnormality, codes 251, 254  
 6200..PEU-A Visceral perforation, codes 409, 410  
 6200..PED-A Virilism, code 835  
 6200..PED-A Volvulus of upper jejunum, code 624  
 6200..PED-6 Volvulus, code 656  
 6200..MFD-A Walled neck, code 436  
 6200..MFD-A White forelock, code 837  
 6200..PEU-A Wingo tumor, code 664

CHILD  
 NEONATAL  
 MED., HISTORY

5610...VAR Feeding method; nursery, bottle (days)  
 5611...VAR Feeding method; nursery, breast (days)  
 5612...VAR Feeding method; nursery, evade (days)  
 5616...VAR Feeding method; nursery, other (days)  
 5613...VAR Feeding method; nursery, tube (days)  
 6066..PED-3 Nursery history, other

CHILD  
 NEONATAL  
 MEDICATIONS

5607...VAR Antinotics, internal administration  
 6093..PED-3 Antinotics; nursery  
 5604...VAR Antinotics; nursery  
 6094..PED-3 Medication, nursery, other  
 6103..PED-3 Medications procedures; nursery specific, etc (where see p 30)  
 5615...VAR Vitamin J nursery  
 6042..PED-3 Vitamin K nursery

CHILD  
 NEONATAL  
 NEUROLOGICAL EXAM

6143..PED-6 Age at examination (hrs)  
 6176..PED-6 Auditory response  
 6182..PED-6 Clonus; entire, left

Date Items Organized by Person

Ch1: Neonatal, Neurological Exam. (continued)

0101..PED=6 Clonaxel ante. right  
 3047..PED=2 Crv  
 0157..PED=6 Crv  
 0220..PED=6 Examination conditions  
 0106..PED=6 Eyes, position at rest  
 0227..PED=6 Eyes/ anterior chamber  
 0226..PED=6 Eyes/ cornea  
 0231..PED=6 Eyes/ disc  
 0200..PED=6 Eyes/ external exam  
 0232..PED=6 Eyes/ fundus  
 0228..PED=6 Eyes/ iris  
 0229..PED=6 Eyes/ lens  
 0197..PED=6 Eyes/ movements  
 0201..PED=6 Eyes/ ophthalmoscopic exam  
 0233..PED=6 Eyes/ pupil and other  
 0108..PED=6 Eyes/ pupilla, direct reaction  
 0199..PED=6 Eyes/ pupilla, size  
 0230..PED=6 Eyes/ vitreous  
 0104..PED=6 Feeding, time since last (hrs)  
 3036..PED=2 Grasp/ palmar  
 0158..PED=6 Grasp/ palmar  
 3037..PED=2 Grasp/ plantar  
 0159..PED=6 Grasp/ plantar  
 0172..PED=6 Moro response/ arm  
 3042..PED=2 Moro response/ arm, exam 1  
 3041..PED=2 Moro response/ arm, exam 2  
 3045..PED=2 Moro response/ arm, exam 3  
 3039..PED=2 Moro response/ arm, exam 4  
 3038..PED=2 Moro response/ arm, exam 5  
 3040..PED=2 Moro response/ exam 2  
 3043..PED=2 Moro response/ exam 3  
 3044..PED=2 Moro response/ exam 4  
 3045..PED=2 Moro response/ exam 5  
 3039..PED=2 Moro response/ exam 1  
 3040..PED=2 Moro response/ exam 2  
 3043..PED=2 Moro response/ exam 3  
 3044..PED=2 Moro response/ exam 4  
 3045..PED=2 Moro response/ exam 5  
 0171..PED=6 Moro response/ general  
 3046..PED=2 Moro response/ legs  
 0173..PED=6 Moro response/ legs  
 0207..PED=6 Moro response/ legs (rev 0 only)  
 3052..PED=2 Motor activity, asymmetrical  
 3055..PED=2 Motor activity, other  
 0155..PED=6 Motor activity/ other  
 0192..PED=6 Motor activity/ asymmetrical

Data Items Organized by Person

Child, Neonatal. Neurological Exam. (continued)

3954..PED-2 Motor activity/ convulsions, general  
 4154..PED-6 Motor activity/ convulsions, generalized  
 3953..PED-2 Motor activity/ convulsions, local  
 4153..PED-6 Motor activity/ convulsions, local  
 4150..PED-6 Motor activity/ jerky, myoclonic  
 3949..PED-2 Motor activity/ movements/ jerky, rapid  
 3951..PED-2 Motor activity/ movements/ jerking  
 3950..PED-2 Motor activity/ myoclonic  
 3948..PED-2 Motor activity/ tremulous  
 4149..PED-6 Motor activity/ tremulous/ jittery  
 4151..PED-6 Motor activity/ writhing  
 4126..PED-2 Movement/ body, other (see 0 only)  
 4154..PED-6 Movement/ extremity  
 4180..PED-6 Movement/ face  
 5036...YAH Neurological/ abnormalities, neonatal  
 4217..PED-6 Neurological/ atonia, other  
 4175...P23-6 Palpebral tissue  
 4170..PED-6 Placing response  
 4163..PED-6 Prone position  
 4147..PED-6 Reflex/ blink  
 4183..PED-6 Reflex/ labyrinthine deviation after left rotation  
 4186..PED-6 Reflex/ labyrinthine deviation after right rotation  
 4179..PED-6 Reflex/ labyrinthine deviation after right rotation  
 4184..PED-6 Reflex/ labyrinthine deviation after left rotation  
 4187..PED-6 Reflex/ labyrinthine deviation during left rotation  
 4177..PED-6 Reflex/ labyrinthine deviation during right rotation  
 4185..PED-6 Reflex/ labyrinthine deviation during right rotation  
 4184..PED-6 Reflex/ labyrinthine nystagmus after left rotation  
 4182..PED-6 Reflex/ labyrinthine nystagmus after right rotation  
 4178..PED-6 Reflex/ labyrinthine nystagmus during left rotation  
 4180..PED-6 Reflex/ labyrinthine nystagmus during right rotation  
 4206..PED-6 Reflex/ tonic neck  
 4213..PED-6 Reflex/ tonic neck, left jaw arm  
 4216..PED-6 Reflex/ tonic neck, left jaw leg  
 4215..PED-6 Reflex/ tonic neck, left occiput arm  
 4214..PED-6 Reflex/ tonic neck, left occiput leg  
 4207..PED-6 Reflex/ tonic neck, right jaw arm  
 4210..PED-6 Reflex/ tonic neck, right jaw leg

Data Items (Percentages by Person

Child, Neonatal, Neurological Exam (continued)

4211..PEU=6	Reflex tonic neck, right occiput arm	
4212..PED=6	Reflex tonic neck, right occiput leg	
4167..PED=6	Reflex with-grasp	
4164..PEU=6	Rooting response	
4169..PFU=6	Stepping response	
3935..PED=2	Suck	
4165..PEU=6	Suck	
4203..PEU=6	Tone/ extremity, lower	
4225..PED=6	Tone/ extremity, lower	
4040..PED=2	Tone/ extremity, lower, exam 1 (rev 0 only)	
4041..PED=2	Tone/ extremity, lower, exam 2 (rev 0 only)	
4042..PED=2	Tone/ extremity, lower, exam 3 (rev 0 only)	
4043..PED=2	Tone/ extremity, lower, exam 4 (rev 0 only)	
3980..PEU=2	Tone/ extremity, lower, left, exam 1	
3981..PEU=2	Tone/ extremity, lower, left, exam 2	
3982..PEU=2	Tone/ extremity, lower, left, exam 3	
3983..PEU=2	Tone/ extremity, lower, left, exam 4	
3976..PEU=2	Tone/ extremity, lower, right, exam 1	
3977..PEU=2	Tone/ extremity, lower, right, exam 2	
3978..PEU=2	Tone/ extremity, lower, right, exam 3	
3979..PEU=2	Tone/ extremity, lower, right, exam 4	
4202..PEU=6	Tone/ extremity, upper	
4224..PEU=6	Tone/ extremity, upper	
4030..PEU=2	Tone/ extremity, upper, exam 1 (rev 0 only)	
4037..PEU=2	Tone/ extremity, upper, exam 2 (rev 0 only)	
4038..PEU=2	Tone/ extremity, upper, exam 3 (rev 0 only)	
4039..PEU=2	Tone/ extremity, upper, exam 4 (rev 0 only)	
3972..PEU=2	Tone/ extremity, upper, left, exam 1	
3973..PEU=2	Tone/ extremity, upper, left, exam 2	
3974..PEU=2	Tone/ extremity, upper, left, exam 3	
3975..PEU=2	Tone/ extremity, upper, left, exam 4	
3968..PEU=2	Tone/ extremity, upper, right, exam 1	
3969..PEU=2	Tone/ extremity, upper, right, exam 2	
3970..PEU=2	Tone/ extremity, upper, right, exam 3	
3971..PEU=2	Tone/ extremity, upper, right, exam 4	
4222..PEU=6	Tone/ neck	
4205..PEU=6	Tone/ neck extensor	
3988..PEU=2	Tone/ neck extensor, exam 1	
3989..PEU=2	Tone/ neck extensor, exam 2	
3990..PEU=2	Tone/ neck extensor, exam 3	



Child, Neonatal, Neurological Exam. (continued)

1091..PED=2 Tones neck extensor, exam 4  
 4204..PEN=6 Tones neck flexor  
 3084..PEU=2 Tones neck flexor, exam 1  
 3085..PEN=2 Tones neck flexor, exam 2  
 3086..PEU=2 Tones neck flexor, exam 3  
 3087..PED=2 Tones neck flexor, exam 4  
 4028..PED=2 Tones neck, exam 1 (rev 0 only)  
 4029..PEU=2 Tones neck, exam 2 (rev 0 only)  
 4030..PEU=2 Tones neck, exam 3 (rev 0 only)  
 4031..PED=2 Tones neck, exam 4 (rev 0 only)  
 4206..PED=6 Tones trunk  
 4223..PED=6 Tones trunk  
 4092..PED=2 Tones trunk, exam 1  
 4032..PED=2 Tones trunk, exam 1 (rev 0 only)  
 3093..PEU=2 Tones trunk, exam 2  
 4033..PEU=2 Tones trunk, exam 2 (rev 0 only)  
 3094..PEU=2 Tones trunk, exam 3  
 4034..PED=2 Tones trunk, exam 3 (rev 0 only)  
 3095..PEU=2 Tones trunk, exam 4  
 4035..PEU=2 Tones trunk, exam 4 (rev 0 only)  
 4106..PEU=6 Traction response  
 4174..PED=6 Traction response  
 4207..PEU=6 Transillumination  
 416A..PED=6 Trunk incurvation response

CHILD NEONATAL OBSERVATIONS

4077..PEU=3 Activity nursery, diminished (days)  
 4076..PEU=3 Activity, nursery, excessive (days)  
 4255..PEU=6 Age at discharge (days)  
 4079..PEU=3 Crv, nursery, diminished (days)  
 407A..PEU=3 Crv, nursery, excessive (days)  
 4267..PEU=6 Dysmaturity, stage  
 4091..PED=3 Feeding problems/ nursery (days)  
 5520....VAR Respiratory distress, degree, marked  
 5516....VAR Respiratory distress, degree, moderate  
 5517....VAR Respiratory distress, degree, none  
 5518....VAR Respiratory distress, degree, slight

Date Item Organized by Person

Child, Neonatal, Observations. (continued)

4090..PED=3 Venting nursery (days)

CHILD  
NEONATAL  
PHYSICAL EXAM

3931..PED=2 Andromeda  
3898..PED=2 Age at examination, exam 1 (hrs)  
3847..PED=2 Age at examination, exam 2 (hrs)  
3868..PED=2 Age at examination, exam 3 (hrs)  
3869..PED=2 Age at examination, exam 4 (hrs)  
3850..PED=2 Age at examination, exam last (hrs)  
4047..PED=3 Bleeding nursery, (hemorrhage) (days)  
3888...VAR Brain status, abnormal, on exam or no orthopedic exam  
3855..PED=2 Chest circumference (cm)  
3900...VAR Chest circumference at birth (cm)  
3839...VAR Cpx abnormal  
4012..PED=2 Cyanosis (rev n only)  
4025..PED=3 Cyanosis, nursery, generalized (days)  
4084..PED=3 Cyanosis, nursery, peripheral (days)  
3841..PED=2 Cyanosis, other  
3860..PED=2 Cyanosis, peripheral/generalized  
3600..PED=2 Ears  
3888...VAR Ears, low set  
3851..PED=2 Examinations, total number  
3934..PED=2 Extremities/joints  
3875..PED=2 Facies  
3893..PED=2 Fontanelle, anterior end size (cm)  
3892..PED=2 Fontanelle, anterior closed/open  
3894..PED=2 Fontanelle, anterior lateral size (cm)  
3898..PED=2 Fontanelle, anterior, tension  
3899..PED=2 Fontanelle, posterior end size (cm)  
3895..PED=2 Fontanelle, posterior closed/open  
3897..PED=2 Fontanelle, posterior lateral size (cm)  
3899..PED=2 Fontanelle, posterior, tension  
3832..PED=2 Genitalia  
3853..PED=2 Head circumference (cm)  
3858..PED=2 Head circumference, change (cm)  
3861...VAR Head circumference, neonatal (cm)  
3862...VAR Head circumference, neonatal (coden)

Items Items Prioritized by Person

Child, Neonatal, Physical Exam. (cont)(nued)

3879..cPED=2	Head, other
4025..PED=2	Head, other (rev 0 only)
387A..PED=2	Head; cephalhematoma
4024..PEU=2	Head; cephalhematoma (rev 0 only)
3877..PEH=2	Head; molding
4023..PEH=2	Head; molding severe (rev 0 only)
387b..PEH=2	Head; sutures separate
4021..PEH=2	Head; sutures, overriding (rev 0 only)
4022..PEH=2	Head; sutures, separated (rev 0 only)
4020..PEU=2	Heart rate, first (rev n only)
381A..PEU=2	Heart, other
381d..CED=2	Heart; bradycardia
381b..SEU=2	Heart; murmur
3815..SED=2	Heart; rhythm, irregular
3813..SED=2	Heart; tachycardia
3817..SED=2	Heart; thrill
5420.....VAR	Hyporeactivity
5426.....VAR	Hypertonia
5434.....VAR	Hyporeactivity
5433.....VAR	Hypotonia
3882..PEU=2	Jaundice
5427.....VAR	Jitteriness; tremulousness
3852..PED=2	Length; body (cm)
5077.....VAR	Length; body (coded)
5076.....VAR	Length; body, birth (cm)
5435.....VAR	Lethargy
543A.....VAR	Moro; reflex abnormal
6017.....VAR	Moro; activity, neonate
3002..PEH=2	Neuhy pharynx
5425.....VAR	Myoclonus
3870..PED=2	Nails
3803..PED=2	Neck
3801..PED=2	Neck
5426.....VAR	Paralytic/paralytic, head
5432.....VAR	Paralytic/paralytic, other
5431.....VAR	Paralytic/paralytic, para
3831.....VAR	Paralytic/paralytic, tetra
3830..PEU=2	Pulsos; femoral
5436.....VAR	Reflexes; asymmetric; activity or tone
5437.....VAR	Reflexes; symmetric; but abnormal

Date Items Indexed by Person

Child, Neonatal, Physical Exam. (continued)

4010..PED-2 Respiration, grunting (row 0 only)  
 4011..PED-2 Respiration, labored (row 0 only)  
 4012..PED-2 Respiration, labored (row 2 only)  
 4013..PED-2 Respiration, other  
 4014..PED-2 Respiration, other (row 0 only)  
 4015..PED-2 Respiration, retractions (row 0 only)  
 4016..PED-2 Respiration, shallow (row 0 only)  
 4017..PED-2 Respiration, breath sounds altered  
 4018..PED-2 Respiration, cyanotic  
 4019..PED-2 Respiration, labored  
 4020..PED-2 Respiration, pale  
 4021..PED-2 Respiration, retractions  
 4022..PED-2 Respiration, shallow  
 4023..PED-2 Respiratory abnormalities nursery, other (days)  
 4024..PED-2 Respiratory abnormalities nursery, grunting (days)  
 4025..PED-2 Respiratory abnormalities nursery, other (days)  
 4026..PED-2 Respiratory abnormalities nursery, retractions (days)  
 4027..PED-2 Respiratory rate, exam 1  
 4028..PED-2 Respiratory rate, exam 2  
 4029..PED-2 Respiratory rate, exam 3  
 4030..PED-2 Respiratory rate, exam 4  
 4031..PED-2 Seizures  
 4032..PED-2 Subcutaneous edema (days)  
 4033..PED-2 Sex (REFERRED)  
 4034..PED-2 Skin, other  
 4035..PED-2 Skin, inflammation  
 4036..PED-2 Skin, nursery, pallor (days)  
 4037..PED-2 Skin, parchment  
 4038..PED-2 Skin, desquamation  
 4039..PED-2 Skin, peeling  
 4040..PED-2 Skin, sclerema  
 4041..PED-2 Skin, staining  
 4042..PED-2 Skin, other  
 4043..PED-2 Subcutaneous tissue, other (row 0 only)  
 4044..PED-2 Subcutaneous tissue, other (row 0 only)  
 4045..PED-2 Subcutaneous tissue, dehydrated  
 4046..PED-2 Subcutaneous tissue, edema  
 4047..PED-2 Subcutaneous tissue, edema

Date Item Originated by Person

Entire, Hospital, Medical Exam. (Continued)

5400...VAR Suck abnormal  
 4000...PEU03 Temperature nursery, above 99.9 rectal, V0.0 rectal, number  
 4005...PEU03 Temperature nursery, below 95 rectal, V0.0 rectal, number  
 4200...PEU03 Temperature nursery, minimum  
 4076...PEU04 Temperature nursery, minimum  
 4500...PEU04 Temperature nursery, minimum  
 4007...PEU03 Temperature nursery, single zone  
 4304...PEU04 Temperature nursery, within normal range, number  
 3004...PEU02 Infram  
 4006...PEU03 Twitching nursery (days)  
 4000...PEU03 Weight, nursery, minimum (10)  
 4001...PEU03 Weight, nursery, minimum (12)  
 4002...PEU03 Weight, nursery, minimum (18)  
 4003...PEU03 Weight, nursery, minimum (24)  
 5000...VAR Weight nursery, minimum (24)

CHILD NEONATAL PROCEDURE

5594...VAR A1003 transfusion, exchange  
 5501...VAR A1003 transfusion, single  
 3056...PEU03 Condition, nursery (10), other special treatment/procedures  
 5000...VAR Electroencephalography (EEG)  
 4071...PEU03 Feeding method nursery, bottle (days)  
 4072...PEU03 Feeding method nursery, breast (days)  
 4073...PEU03 Feeding method nursery, breast (days)  
 4075...PEU03 Feeding method nursery, other (days)  
 4076...PEU03 Feeding method nursery, tube (days)  
 4050...PEU03 Incubator used  
 4055...PEU03 Incubator humidity  
 4050...PEU03 Incubator mist administered  
 4057...PEU03 Oxygen administered nursery  
 4058...PEU03 Oxygen administered nursery, maximum concentration  
 4500...VAR Parenteral fluids administered  
 4200...PEU04 Procedure, number of  
 5031...VAR Procedure, number of, (PEU-6 sect 7)  
 4053...PEU03 Procedure, nursery  
 5000...VAR Procedure, other  
 5525...VAR Rehabilitation after first 3 minutes of life

Child, Neonatal, Procedure, (continued)

5524....VAR Resuscitation during first 5 minutes of life  
 5600....VAR Spinal puncture  
 5601....VAR Subdural puncture  
 5604....VAR Surgery  
 5602....VAR Ventricular puncture

CHILD NEONATAL  
 X-RAY

5606....VAR (Mediography) x-ray and eye fluoroscopy

CHILD FOUR MONTH ADMINISTRATIVE

4304.PED-10 Birth date (day)  
 4303.PED-10 Birth date (mo)  
 4305.PED-10 Birth date (yr)  
 4399.PED-10 Disposition for further evaluation  
 4400.PED-10 Form CP-5 attached  
 4301.PED-10 Form PED-10 date (day)  
 4300.PED-10 Form PED-10 date (mo)  
 4302.PED-10 Form PED-10 date (yr)  
 5633....VAR Pediatric exam present (s no)

CHILD FOUR MONTH MALFORMATIONS

4436.PED-10 Diagnoses malformations congenital (rev 0)

CHILD FOUR MONTH DIAG. & COND.

4435.PED-10 Diagnoses abnormal (rev 0)  
 4436.PED-10 Diagnoses abnormality other (rev 0)  
 4437.PED-10 Diagnoses development, abnormal (rev 0)  
 4438.PED-10 Diagnoses injury (rev 0)

Date Items Organized by Person

Child, Four months, Diag. 5 Cond. (continued)  
 4306.PED-10 Neurological abnormalities  
 4307.PED-10 Neuroneurological abnormalities

CMILD  
 FOUR MONTH  
 NEUROLOGICAL EXAM

4379.PED-10 Clonus; ankle  
 4380.PED-10 Crv  
 4410.PED-10 Eye reaction, left (rev 0)  
 4409.PED-10 Eye reaction, right (rev 0)  
 4408.PED-10 Eyes; pupil size, left (mm) (rev 0)  
 4407.PED-10 Eyes; pupil size, right (mm) (rev 0)  
 4375.PED-10 Grasp; palmar  
 4374.PED-10 Grasp; plantar  
 4349.PED-10 Hands; predominant position  
 4380.PED-10 Hearing response  
 4431.PED-10 Moro response, arms (rev 0)  
 4433.PED-10 Moro response, Row chin/neck (rev 0)  
 4432.PED-10 Moro response, legs (rev 0)  
 4359.PED-10 Motor activity  
 4388.PED-10 Motor skills, prone  
 4387.PED-10 Motor skills, sitting head erect  
 4389.PED-10 Motor skills, sitting spine erect  
 4385.PED-10 Motor skills, supports weight  
 4425.PED-10 Movement; head, left jaw arm (rev 0)  
 4426.PED-10 Movement; head, left jaw leg (rev 0)  
 4427.PED-10 Movement; head, left occiput arm (rev 0)  
 4428.PED-10 Movement; head, left occiput leg (rev 0)  
 4429.PED-10 Movement; head, left pelvic extension (rev 0)  
 4420.PED-10 Movement; head, right, jaw arm (rev 0)  
 4421.PED-10 Movement; head, right, jaw leg (rev 0)  
 4422.PED-10 Movement; head, right, occiput arm (rev 0)  
 4423.PED-10 Movement; head, right, occiput leg (rev 0)  
 4424.PED-10 Movement; head, right, pelvic rotation (rev 0)  
 5037...VAR Neurological abnormalities, 6 months  
 4422.PED-10 Picking response  
 4378.PED-10 Reflex; ankle jerk  
 4377.PED-10 Reflex; posterior jerk  
 4430.PED-10 Response (rev 0)

Date Items Organized by Person

Child, four month, neurological Exam. (continued)

- 4303.PED-10 Response to mirror image
- 4304.PED-10 Response to red ring
- 4305.PED-10 Stepping response
- 4306.PED-10 Suck (rev 0)
- 4307.PED-10 Tonef extremity, lower, bilateral
- 4308.PED-10 Tonef extremity, lower, left
- 4309.PED-10 Tonef extremity, lower, right
- 4310.PED-10 Tonef extremity, upper, bilateral
- 4311.PED-10 Tonef extremity, upper, left
- 4312.PED-10 Tonef extremity, upper, right
- 4313.PED-10 Tonef neck extensor, bilateral
- 4314.PED-10 Tonef neck extensor, left
- 4315.PED-10 Tonef neck extensor, right
- 4316.PED-10 Tonef neck flexor, bilateral
- 4317.PED-10 Tonef neck flexor, left
- 4318.PED-10 Tonef neck flexor, right
- 4319.PED-10 Tonef trunk, bilateral
- 4320.PED-10 Tonef trunk, left
- 4321.PED-10 Tonef trunk, right
- 4322.PED-10 Visual response (rev 0)
- 4323.PED-10 Vocalization

CHILD FOUR MONTH  
PHYSICAL EXAM

- 4324.PED-10 Abnormal and contents
- 4325.PED-10 Age (mo)
- 4326.PED-10 Age (wks)
- 4327.PED-10 Armf hands (rev 0)
- 4328.PED-10 Hfndf pressure, systolic
- 4329.PED-10 Chest circumference (cm)
- 4330.PED-10 Ear, left
- 4331.PED-10 Ear, right
- 4332.PED-10 Examination conditions unsatisfactory
- 4333.PED-10 Extremity, lower (rev 0)
- 4334.PED-10 Extremity, upper (rev 0)
- 4335.PED-10 Eye, left
- 4336.PED-10 Eye, right
- 4337.PED-10 Face



Date 1900 0001 0001 0001 0001

Coast, four months, Physical Exam. (Continued)

0170.01.011 Anteriorly anterior ear size (cm)  
 0170.01.012 Anteriorly anterior ear size (cm)  
 0171.01.010 Anteriorly anterior ear size (cm)  
 0171.01.011 Anteriorly anterior ear size (cm)  
 0171.01.012 Anteriorly anterior ear size (cm)  
 0171.01.013 Anteriorly anterior ear size (cm)  
 0171.01.014 Anteriorly anterior ear size (cm)  
 0171.01.015 Anteriorly anterior ear size (cm)  
 0171.01.016 Anteriorly anterior ear size (cm)  
 0171.01.017 Anteriorly anterior ear size (cm)  
 0171.01.018 Anteriorly anterior ear size (cm)  
 0171.01.019 Anteriorly anterior ear size (cm)  
 0171.01.020 Anteriorly anterior ear size (cm)  
 0171.01.021 Anteriorly anterior ear size (cm)  
 0171.01.022 Anteriorly anterior ear size (cm)  
 0171.01.023 Anteriorly anterior ear size (cm)  
 0171.01.024 Anteriorly anterior ear size (cm)  
 0171.01.025 Anteriorly anterior ear size (cm)  
 0171.01.026 Anteriorly anterior ear size (cm)  
 0171.01.027 Anteriorly anterior ear size (cm)  
 0171.01.028 Anteriorly anterior ear size (cm)  
 0171.01.029 Anteriorly anterior ear size (cm)  
 0171.01.030 Anteriorly anterior ear size (cm)  
 0171.01.031 Anteriorly anterior ear size (cm)  
 0171.01.032 Anteriorly anterior ear size (cm)  
 0171.01.033 Anteriorly anterior ear size (cm)  
 0171.01.034 Anteriorly anterior ear size (cm)  
 0171.01.035 Anteriorly anterior ear size (cm)  
 0171.01.036 Anteriorly anterior ear size (cm)  
 0171.01.037 Anteriorly anterior ear size (cm)  
 0171.01.038 Anteriorly anterior ear size (cm)  
 0171.01.039 Anteriorly anterior ear size (cm)  
 0171.01.040 Anteriorly anterior ear size (cm)  
 0171.01.041 Anteriorly anterior ear size (cm)  
 0171.01.042 Anteriorly anterior ear size (cm)  
 0171.01.043 Anteriorly anterior ear size (cm)  
 0171.01.044 Anteriorly anterior ear size (cm)  
 0171.01.045 Anteriorly anterior ear size (cm)  
 0171.01.046 Anteriorly anterior ear size (cm)  
 0171.01.047 Anteriorly anterior ear size (cm)  
 0171.01.048 Anteriorly anterior ear size (cm)  
 0171.01.049 Anteriorly anterior ear size (cm)  
 0171.01.050 Anteriorly anterior ear size (cm)









Date Items Organized by Person

CHILD, Eight Month, Psych Exam, (continued)

2053...PS-4 Posture or movement unusual; observation by examiner  
6010...VAH Psychological exam; adequacy of exam

CHILD

EIGHT MONTH

SOCIOECON, INFO

2803...PS-1 Hayley scales; mental development, does un cline directly and easily  
2755...PS-1 Hacc  
2750...S-1 Sex

CHILD

ONE YEAR

ADMINISTRATIVE

6605.PED-12 Behaviour information (2.16) not social/environmental information (M), inadequate  
6648.PED-11 Birth date (day)  
6647.PED-11 Birth date (mo)  
6649.PED-11 Birth date (yr)  
6550.PED-11 Disposition for further evaluation  
6551.PED-11 Form CP-5 attached  
6645.PED-11 Form PED-11 date (day)  
6644.PED-11 Form PED-11 date (mo)  
6646.PED-11 Form PED-11 date (yr)  
6604.PED-12 Information source  
5639...VAH PEN-12; switch, date available; any info in variable file locations 610-1090, 1090, 2090  
5634...VAH Pediatric exam present (1 yr)

CHILD

ONE YEAR

ANESTHESIA

5882...VAH Anesthesia, general

CHILD

ONE YEAR

CLINICAL LAB

5884...VAH Chromosome studies

CHILD

ONE YEAR

EVENTS

5862...VAH Burns, infant hospitalized

Data Items Organized by Person

Child, One year, Events, (continued)

5768....VAH Cardiovascular disease, cyanotic episode, severe  
 5808....VAR Dehydration, requiring perenteral fluid therapy  
 5741....VAR Ear drum, tympanic membrane perforated  
 5801....VAH Fracture, other  
 5854....VAH Head trauma, bloody spinal fluid  
 5800....VAH Head trauma, subdural hematoma  
 5859....VAR Head trauma, vomiting three times  
 5856....VAH Head trauma, with unconsciousness  
 5857....VAH Head trauma, fractured skull  
 5719....VAH Hemorrhage, intracranial, other  
 5800....VAH Hemorrhage, major, specified site  
 4625.PED-12 Hemostatic disturbance, summary number  
 5871....VAH Hypothermia, 106 F or over  
 5872....VAR Hypothermia, below 90 F  
 5873....VAH Hypoxia episode with unconsciousness  
 5874....VAH Hydrate episode without unconsciousness  
 5779....VAH Intestinal obstruction  
 5773....VAH Intussusception  
 575A....VAH Pneumothorax  
 5805....VAR Shock, requiring hospitalization  
 5716....VAR Sudden, rupture of aorta  
 5867....VAH Symptomatic intoxication, other  
 5864....VAH Symptomatic intoxication, hydrocarbon, kerosene  
 5865....VAH Symptomatic intoxication, hydrocarbon, other  
 5866....VAH Symptomatic intoxication, lead, other  
 5863....VAH Symptomatic intoxication, salicylate  
 4624.PED-12 Trauma, physical agent, toxicology summary number  
 5777....VAH Visceral perforation  
 5774....VAH Vomiting, persistent

CHILD ONE YEAR  
MALFORMATIONS

5730....VAH Arthrogyria, multiple  
 5812....VAH Cleft lip  
 5780....VAH Choanal atresia  
 5786....VAH Cleft ear  
 5785....VAH Cleft lip  
 5783....VAH Cleft palate

Date Items Organized by Eason

Child, One year, Malformations, (continued)

5748....VAR	Cleft uvula
5711....VAR	Craniovertebral
5793....VAR	Cystic kidney
5730....VAR	Ear pinna deformed
5714....VAR	Encephalocoele
5724....VAR	Enlarged malformations; large malformation
5720....VAR	Extremity hypoplasia or absence
5800....VAR	Genital hypoplasia
5725....VAR	High malformation of dysplasia, congenital
5709....VAR	Hydrocephalus
5708....VAR	Hydrothorax
6239....VAR	Malformation; congenital, nch, 1 year, code
6247....VAR	Malformation; congenital, nch, 1 year, source of information; PED-12
6248....VAR	Malformation; congenital, nch, 1 year, source of information; PED-12
6309....VAR	Malformation; major, at 1 year
5774....VAR	Malrotation
5715....VAR	Meningoencephalic meningocele
5723....VAR	Mesenteric adhesion
5708....VAR	Micropthalmia
5747....VAR	Micropthalmia
5736....VAR	Micropthalmia
5815....VAR	Mongolism (down syndrome)
5800....VAR	Nevus, hairy pigment
5753....VAR	Ocular atresia
5819....VAR	Pierre Robin syndrome
5750....VAR	Pigeon breast
5727....VAR	Polydactyly
5775....VAR	Pyloric stenosis
5728....VAR	Syndactyly
5720....VAR	Talipes calcaneovalgus
5722....VAR	Talipes equinovarus

CHILD  
 ONE YEAR  
 DIAG. & COND.

6030.PED-12 A-V canal, codes 47A  
 6030.PED-12 Abduction feet or forefoot, codes 23a  
 6030.PED-12 Abduction with contracture; nch, codes 235  
 6030.PED-12 Aberrant pulmonary artery, right, codes 42A



Date Items Organized by Person

Child, One Year, Diag. & Cond. (continued)

4630.PED-12	Abnormal shape and indentations toes, code: 236
4630.PED-12	Abnormal fingers, thumb or toes, code: 120
4630.PED-12	Abnormality nasal cartilage, bone, including septum, code: 305
4630.PED-12	Absence or hypoplasia of femur, code: 311
4630.PED-12	Absence or hypoplasia of fibula, code: 285
4630.PED-12	Absence or hypoplasia of finger or fingers, code: 305
4630.PED-12	Absence or hypoplasia of foot, code: 306
4630.PED-12	Absence or hypoplasia of forearm, code: 286
4630.PED-12	Absence or hypoplasia of hand, code: 304
4630.PED-12	Absence or hypoplasia of humerus, code: 287
4630.PED-12	Absence or hypoplasia of kidney, code: 171
4630.PED-12	Absence or hypoplasia of lower extremity, code: 306
4630.PED-12	Absence or hypoplasia of mandible, code: 323
4630.PED-12	Absence or hypoplasia of pectoralis major, code: 303
4630.PED-12	Absence or hypoplasia of rectus, code: 286
4630.PED-12	Absence or hypoplasia of rib or ribs, code: 290
4630.PED-12	Absence or hypoplasia of rib or spine, code: 319
4630.PED-12	Absence or hypoplasia of scapula, code: 320
4630.PED-12	Absence or hypoplasia of tibia, code: 284
4630.PED-12	Absence or hypoplasia of toe or toes, code: 307
4630.PED-12	Absence or hypoplasia of ulna, code: 289
4630.PED-12	Absence or hypoplasia of upper extremity, code: 309
4630.PED-12	Accessory auricle, code: 360
4630.PED-12	Achondroplasia, code: 700
4630.PED-12	Adduction, contracture, or tightness hip, code: 237
4630.PED-12	Adduction heel, code: 238
4630.PED-12	Adrenal hypoplasia, code: 735
5817...VAR	Adrenogenital syndrome, code: 489, 889
4630.PED-12	Adrenogenital syndrome, code: 723
4630.PED-12	Albinism, code: 723
5801...VAR	Alimentary tract conditions, number of, ICD-12 sect J
5781...VAR	Alimentary tract conditions, other noninfectious
4630.PED-12	Alimentary tract conditions, other noninfectious, code: 519, 520
4630.PED-12	Alimentary tract conditions summary, number
4630.PED-12	Anemia, iron deficiency, hemoglobin 5 to 8 gm percent, code: 635, 636
5803...VAR	Anemia, iron deficiency, hemoglobin 5 up to 8 gm percent
5801...VAR	Anemia, iron deficiency, hemoglobin less than 5 gm percent
4630.PED-12	Anemia, iron deficiency, hemoglobin less than 5 gm percent, code: 627, 628
4630.PED-12	Anemia, other, hemoglobin 5 to 8 gm percent, code: 637, 638
5804...VAR	Anemia, other, hemoglobin 5 up to 8 gm percent

Child, One Year, Neg. & Cont. (continued)

11-Dec-63  
VII-A.138

Code	Description	Code
5A02...VAK	Amplio, other, hemoglobin less than 5 gm percent	
6030.PED-12	Anesth. other, hemoglobin less than 5 gm percent, codes 629, 630	
6030.PED-12	Anesth. ether, hemoglobin less than 5 gm percent, codes 629, 630	
6030.PED-12	Anesth. ether, code 651, 652	
6030.PED-12	Anesth. ether, code 365	
6030.PED-12	Anticoag. code 345	
6030.PED-12	Anticoag. code 604	
6030.PED-12	Anticoag. code 204	
6030.PED-12	Aortic arch, double, code 418	
6030.PED-12	Aortic arch, right, code 418	
6030.PED-12	Aortic stenosis, code 477	
6030.PED-12	Aortic valve, mitral, code 304	
5756...VAK	Arthropodosis multiple, code 315, 316	
6030.PED-12	Asplenic, code 631, 632	
6030.PED-12	Asplenic, code 192	
5068...VAK	Ataxia	
6030.PED-12	Ataxia, code 621, 622	
6030.PED-12	Ataxia, code 607	
6030.PED-12	Atonic bladder, code 189	
6030.PED-12	Atretic canal, atretic, code 450	
6030.PED-12	Atretic canal, atretic, code 705	
6030.PED-12	Behavior, ataxic, other, code 193, 194	
6030.PED-12	Behavior, ataxic, abnormalities of behavior control, codes 161, 162	
6030.PED-12	Behavior, ataxic, ataxia, code 170, 180	
6030.PED-12	Behavior, ataxic, breath holding with unconsciousness, code 173, 174	
6030.PED-12	Behavior, ataxic, breath holding without unconsciousness, code 175, 176	
6030.PED-12	Behavior, ataxic, disruption of phrenic diaphragm, code 155, 156	
6030.PED-12	Behavior, ataxic, failure to develop appropriate social responses, codes 151, 152	
6030.PED-12	Behavior, ataxic, failure to form phrenic diaphragm, code 153, 154	
6030.PED-12	Behavior, ataxic, hyperactivity to sensory stimuli, code 177, 178	
5700...VAK	Behavior, ataxic, maladaptive responses, abnormality of behavior control	
5697...VAK	Behavior, ataxic, maladaptive responses, ataxia	
5698...VAK	Behavior, ataxic, maladaptive responses, breath holding with unconsciousness	
6030.PED-12	Behavior, ataxic, maladaptive responses, breath holding without unconsciousness	
5699...VAK	Behavior, ataxic, maladaptive responses, codes 149, 150	
5700...VAK	Behavior, ataxic, maladaptive responses, hyperactivity to sensory stimuli	
5701...VAK	Behavior, ataxic, maladaptive responses, other	
5702...VAK	Behavior, ataxic, maladaptive responses, phobia	
5703...VAK	Behavior, ataxic, maladaptive responses, phobia	
5702...VAK	Behavior, ataxic, maladaptive responses, phobia, fainter blaster	



Note Items Organized by Person

Child, One Year, Diag. & Cont. (continued)

6630.PE0-12	Cardiovascular diseases and conditions, corrected transposition, codes 485
5770....V4A	Cardiovascular diseases and conditions, other
6630.PE0-12	Cardiovascular diseases and conditions, other, codes 483, 484
5730....V4A	Cataract
6630.PE0-12	Cataract, codes 333, 334
6630.PE0-12	Cataracts, bilateral, abnormal renal functions, mental retardation, codes 728
6630.PE0-12	Cavus deformity foot, talipes cavus, codes 852
6630.PE0-12	Cecum, duplication, codes 527
5893....V4A	Central nervous system conditional skeletal conditions, number of, PED-12 sect 0
6280....W4B	Cerebral palsy, other, 1 yr
5740....V4A	Cerebral palsy, review status at 1 yr (chart, PED-12)
6630.PE0-12	Chelasia
5851....V4A	Choleste, codes 517, 518
6630.PE0-12	Chickensoon
5853....V4A	Chickensoon, codes 415, 416
6630.PE0-12	Childhood diseases, other
6630.PE0-12	Childhood diseases, other, codes 419, 420
6630.PE0-12	Cholangi stenosis, codes 394
6630.PE0-12	Cholangi stenosis, codes 394
6630.PE0-12	Cholelithiasis, codes 545, 546
5732....V4A	Chorioretinitis
6630.PE0-12	Chorioretinitis, codes 329, 330
6630.PE0-12	Chromosomal studies, codes 445, 446
6630.PE0-12	Cleft lip, codes 374
6630.PE0-12	Cleft lip, codes 372
6630.PE0-12	Cleft palate, codes 368
6630.PE0-12	Cleft uvula, codes 370
6630.PE0-12	Cleidocranial dysplasia, codes 748
6630.PE0-12	Clinodactyly, codes 233
6630.PE0-12	Clitoria, enlarged, codes 541
5720....V4A	CNS conditions skeletal conditions summary, number
6630.PE0-12	CNS malformations and related skeletal conditions, other
6630.PE0-12	CNS malformations and related skeletal conditions, other, codes 279, 280
6630.PE0-12	CNS malformations and related skeletal conditions cerebral atresia thrombosis, codes 282
6630.PE0-12	CNS malformations and related skeletal conditions polybasilar, codes 283
5729....V4A	CNS malformations and related skeletal conditions skull, bony defect, codes 281
6630.PE0-12	Coagulation defect
6630.PE0-12	Coagulation defect, codes 413, 414
6630.PE0-12	Coarctation aorta, codes 440

Data Items Organized by Person

Child, One year, Old, R Can1, (continued)

4630.P20-12 Contracture pulmonary artery, right, codes 429  
 4630.PE0-12 Coloboma, codes 346  
 4630.PE0-12 Colectomy, ileostomy, codes 523  
 5705....VAR Cere  
 4630.PE0-12 Cere, codes 205, 206  
 4630.PE0-12 Condon venepicte (tetelularis of tetatum), codes 886  
 4630.PE0-12 Congenital adduction wrists and abnormal thumb, codes 240  
 4630.PE0-12 Congenital entropion with trichotria: head radius and abnormal hand, codes 242  
 4630.PE0-12 Congenital lues, codes 830  
 4630.PE0-12 Congenital subella syndrome, codes 710  
 4630.PE0-12 Congenital contracture hamstrings, codes 122  
 4630.PE0-12 Contractive bands fingers ankle, codes 125  
 4630.PE0-12 Contracture toes, fingers, fingers, or thumb, codes 124  
 4630.PE0-12 Contractures elbows or knees or contracture, codes 717  
 4630.PE0-12 Cor biloculare, codes 481  
 5715....VAR Corneal opacity  
 4630.PE0-12 Corneal opacity, codes 335, 336  
 4630.PE0-12 Corneal valve, codes 124  
 4630.PE0-12 Corneal valve, codes 127  
 4630.PE0-12 Cranial cystal dysostosis codes 121  
 4630.PE0-12 Cranial nerve abnormality, facial, codes 101, 102  
 4630.PE0-12 Cranial nerve abnormality, other, codes 103, 104  
 5680....VAR Cranial nerve abnormality, facial  
 5681....VAR Cranial nerve abnormality, other  
 4630.PE0-12 Craniostenosis, codes 243, 244  
 4630.PE0-12 Craniotomy, codes 715  
 4630.PE0-12 Crib death, codes 709  
 4630.PE0-12 Cystic kidney, codes 575, 576  
 4630.PE0-12 Cytomegalic inclusion disease, codes 640  
 4630.PE0-12 Dehydration, requiring parenteral fluid therapy, codes 603, 604  
 4630.PE0-12 Delever, edentulous, no dentition, retarda: eruption, codes 367  
 4630.PE0-12 Detacher: retina, codes 368  
 4630.PE0-12 Development, delayed mental, codes 033, 034  
 4630.PE0-12 Development, delayed motor, codes 031, 032  
 4630.PE0-12 Dextro cardiac situs inversus, levorotation, codes 489  
 4630.PE0-12 Diabetes, codes 731  
 5751....VAR Diaphragm anomaly  
 4630.PE0-12 Diaphragm anomaly, codes 405, 406  
 4630.PE0-12 Diaphragm, eventration, codes 408  
 4630.PE0-12 Diaphragmatic hernia, epigastric hiatus, codes 407

















Data Items Organized by Reason

Child, One Year, Dias, & Cond. (continued)

5731...VAR Musculoskeletal abnormality, other noninfectious  
 4630.PED-12 Musculoskeletal abnormality, other noninfectious, codes 317, 318  
 4606.PED-12 Musculoskeletal abnormality summary, number  
 4630.PED-12 Myoepithelial hamartoma sign, code 594  
 4630.PED-12 Nail patella syndrome, code 631  
 4630.PED-12 Neuroectodermal duct stenosis, code 345  
 5004...VAR Necrosis, liliun, or colon, code 403  
 5795...VAR Neoplastic disease, number of, PED-12 sect M  
 4630.PED-12 Neoplastic disease, tumors, specified  
 4618.PED-12 Neoplastic disease, tumors, specified, codes 589, 590  
 4630.PED-12 Neoplastic disease, tumors summary, number  
 5692...VAR Neurofibromatosis, code 632  
 570e...VAR Neurologic abnormality, number of, PED-12 sect A  
 4630.PED-12 Neurologic abnormality, other  
 4630.PED-12 Neurologic abnormality, other, codes 215, 216  
 4630.PED-12 Neurologic abnormality; anoxic brain damage, code 217  
 4630.PED-12 Neurologic abnormality; cerebral thrombosis, code 222  
 4630.PED-12 Neurologic abnormality; cranial bifidum, code 218  
 4630.PED-12 Neurologic abnormality; episode apnea with cyanosis, code 219  
 4630.PED-12 Neurologic abnormality; glycohemate by neuritis pone, redulla, norm cells ent., code 220  
 4630.PED-12 Neurologic abnormality; severe CNS damage, etiology unknown, code 223  
 4547.PED-11 Neurologic abnormality summary, number  
 4630.PED-12 Nerve, hairy pigmented, code 663, 664  
 5010...VAR Nerve, pigmented  
 4546.PED-11 Nerve, pigmented, codes 665, 666  
 4630.PED-12 Non-neurological abnormalities  
 4630.PED-12 Nystagmus, bilateral roving or wandering, code 097  
 4630.PED-12 Nystagmus, central, code 099  
 4630.PED-12 Nystagmus, character jerky, code 087, 088  
 4630.PED-12 Nystagmus, character undular, code 085, 086  
 4630.PED-12 Nystagmus, direction horizontal, code 089, 090  
 4630.PED-12 Nystagmus, direction rotatory, code 093, 094  
 4630.PED-12 Nystagmus, direction vertical, code 091, 092  
 4630.PED-12 Nystagmus, involvement bilateral with gaze only, code 083, 084  
 4630.PED-12 Nystagmus, involvement bilateral, code 081, 082  
 4630.PED-12 Nystagmus, involvement unilateral, code 079, 080  
 4630.PED-12 Nystagmus, involvement unilateral, code 077, 078  
 4630.PED-12 Nystagmus, other, codes 085, 086

Date Items Organized by Person

Child, One year, Diso. & Condr. (continued)

Code	Description	Code
4630.PED-12	Mycetozus, type unspecified, code 000	
4630.PED-12	otic atrophy, code 100	
5077...VAR	neat conditional respiratory tract, upper, conditions, number of, PED-12 sect F	
4630.PED-12	osteogenesis imperfecta, code 712	
4630.PED-12	Osteoporosis, code 730	
4630.PED-12	Ovary or ovaries, cystic, code 543	
4630.PED-12	Ovary, Fallopian tube, incarcerated, code 167	
4630.PED-12	pancreas, annular, code 522	
4630.PED-12	pancreas, ectopic jejunal, code 524	
4630.PED-12	pancreatic duct stenosis, code 548	
4630.PED-12	pancreatitis, acute, code 521	
5641...VAR	Parotid, hemi, left cerebral spastic	
4630.PED-12	Parotid, hemi, left cerebral spastic, code 003, 004	
4630.PED-12	Parotid, hemi, right cerebral spastic	
4630.PED-12	Parotid, hemi, right cerebral spastic, code 001, 002	
5644...VAR	Parotid, monoplegia spastic, code 011	
4630.PED-12	Parotid, other cerebral spastic	
4630.PED-12	Parotid, other cerebral spastic, code 000, 010	
5643...VAR	Parotid, para cerebral spastic	
4630.PED-12	Parotid, para cerebral spastic, code 007, 008	
5642...VAR	Parotid, tetra cerebral spastic	
4630.PED-12	Parotid, tetra cerebral spastic, code 005, 006	
4630.PED-12	Patent ductus, upper extremities spastic, code 012	
4630.PED-12	Patent ductus, code 482	
4630.PED-12	Pectus excavatus, code 417, 418	
4630.PED-12	Pentel hydrocele, code 564	
4630.PED-12	Peritonsillar nerve abnormality, basal ganglia, code 115, 116	
4630.PED-12	Peritonsillar nerve abnormality, foot drop, code 119	
4630.PED-12	Peritonsillar nerve abnormality, other, code 117, 118	
5645...VAR	Peritonsillar nerve abnormality, brachial plexus	
5646...VAR	Peritonsillar nerve abnormality, other	
5652...VAR	Pertussis; whooping cough	
4630.PED-12	Pertussis; whooping cough, code 417, 418	
4630.PED-12	Pertussis; whooping cough, code 320	
4630.PED-12	Pierre Robin syndrome, code 693, 694	
4630.PED-12	Pilon breast, code 419, 420	
5716...VAR	Pilonidal sinus	
4630.PED-12	Pilonidal sinus, code 261, 262	
4630.PED-12	Pneumococci, code 441	
4630.PED-12	Pneumomediastinum, code 451	

Child, One Year, Neg. & Cond., (continued)

4630.PED-12 Pneumothorax, codes 435, 436  
 4630.PED-12 Polydactyly, code 310  
 5713....V4H Porencephaly  
 4630.PED-12 Porencephaly, codes 255, 256  
 4630.PED-12 Preauricular skin tag, code 361  
 4630.PED-12 Procedure, other, codes 969, 970  
 4630.PED-12 Pseudohemorrhage, code 542  
 4630.PED-12 Ptole, code 344  
 4630.PED-12 Pulmonary atresia, code 203  
 4630.PED-12 Pulmonary cyst, code 492  
 4630.PED-12 Pulmonary drainage, anomalous, code 476  
 4630.PED-12 Pulmonary hypertension, code 491  
 4630.PED-12 Pulmonary stenosis, code 487  
 4630.PED-12 Pupill, fixed dilated, code 202  
 4630.PED-12 Pyloric stenosis, codes 509, 510  
 4630.PED-12 Rectodactyly, code 324  
 Rectal fistula, code 547  
 Rectal prolapse, code 497  
 4630.PED-12 Recto-jejunal fistula, code 410  
 4630.PED-12 Rectovaginal fistula, code 544  
 4630.PED-12 Removal of eye, surgical, code 341  
 4630.PED-12 Renal vein, bilateral thrombosis, code 579  
 4630.PED-12 Renal vein, bilateral thrombosis, code 170  
 4630.PED-12 Respiratory arrest, code 923  
 5899....V4H Respiratory tract abnormality, lower, number 476, PED-12 sect H  
 5760....V4H Respiratory tract abnormality, lower, other noninfectious  
 4630.PED-12 Respiratory tract abnormality, lower, other noninfectious  
 4613.PED-12 Respiratory tract, lower, abnormality summary, number  
 4630.PED-12 Respiratory tract, upper and mouth conditions, other, codes 303, 394  
 4630.PED-12 Retention cyst, kidney, code 168  
 4630.PED-12 Retinal hemorrhage, code 200  
 4630.PED-12 Retinoblastoma, code 591  
 5733....V4H Retrorenal fibroplasia  
 4630.PED-12 Retrorenal fibroplasia, code 331, 332  
 5752....V4H Rib anomaly  
 4630.PED-12 Rib anomaly, codes 413, 414  
 4630.PED-12 Rib congenital malformation, number or form, code 415  
 4630.PED-12 Nictate, code 640  
 5847....V4H Rhabdole

Data Items Requested by Person

Child, One Year, Deaf, & Cond., (continued)

4630.PED-12	Roseola, codes 807, 858
4630.PED-12	Rubella/German measles, codes 809, 810
5688....VAR	Rubella/German measles
4630.PED-12	Saddle nose, code 389
4630.PED-12	Salivary gland hypoplasia, code 841
4630.PED-12	Scoliosis, lordosis, kyphosis, code 326
4630.PED-12	Scrotum, bifid, code 559
4630.PED-12	Scrotum; hypoplasia, code 587
5687....VAR	Seizure states, focal motor, total number
4630.PED-12	Seizure states, focal motor, total number, codes 133, 134
5685....VAR	Seizure states, generalized (grand mal) only with fever, and less than 15 minute duration
4630.PED-12	Seizure states, generalized (grand mal) only with fever, and less than 15 minute duration, codes 12C, 130
5686....VAR	Seizure states, generalized (grand mal), other
4630.PED-12	Seizure states, generalized (grand mal), other, codes 131, 132
5688....VAR	Seizure states, infantile myoclonic
4630.PED-12	Seizure states, infantile myoclonic, code 135, 136
5689....VAR	Seizure states, other
4630.PED-12	Seizure states, other, codes 137, 138
4630.PED-12	Shock, requiring hospitalization, code 901, 902
5717....VAR	Sinusitis, maxillary, other
4630.PED-12	Sinusitis, maxillary, other, codes 243, 264
4630.PED-12	Situs inversus/amblyopia, code 566
5908....VAR	Skin conditions and malformations, number of, PED-12 set 0
58....VAR	Skin conditions and malformations, other noninfectious
4630.PED-12	Skin conditions and malformations, other noninfectious, codes 673, 674
4620.PED-12	Skull malformations and malformations, other noninfectious, code 249, 251
5712....VAR	Skull, other abnormal shape
4630.PED-12	Skull, other abnormal shape, codes 249, 251
4630.PED-12	Social/environmental conditions, other, codes 989, 990
4630.PED-12	Social/environmental conditions, other, unfavorable, codes 983, 984
4630.PED-12	Social/environmental conditions, foster home, codes 983, 984
4630.PED-12	Social/environmental conditions, hospitalization prolonged or recurrent, codes 987, 988
4630.PED-12	Social/environmental conditions, hospitalization prolonged or recurrent, loss of one or both, codes 981, 982
5683....VAR	Sphenoid sinusitis
62....VAR	Sphenoid sinusitis, 1 yr
4630.PED-12	Sphenoid sinusitis, codes 605, 606
5658....VAR	Spinal cord disease, flexion
4630.PED-12	Spinal cord disease, flexion, codes 634, 640



Date items reorganized by PERSON

Child, One Year, G120, & Cont'd. (continued)

5851...VAR	Spinal cord disease, spastic	
6630.PED-12	Spinal cord disease, spastic, codes 017, 018	
6630.PED-12	Spinal puncture, codes 945, 946	
6630.PED-12	Spine, accessory, codes 539	
6630.PED-12	Stenosis, alternating internal, codes 0A1, 0A2	
6630.PED-12	Strabismus, alternating external, codes 267, 268	
6630.PED-12	Strabismic dystopia, code 013	
6630.PED-12	Subacute atonosis, code 802	
6630.PED-12	Subcutaneous hematoma or effusion, codes 209, 270	
6630.PED-12	Subdural puncture, codes 947, 948	
6630.PED-12	Subconjunctival fibrosis, code 592	
6630.PED-12	Sublingual-stomatitis, code 926	
6630.PED-12	Suppurative otitis, code 305	
6630.PED-12	Surgery, codes 953, 954	
6630.PED-12	Symptomatic intoxication, other, codes 885, 886	
6630.PED-12	Symptomatic intoxication; carbon monoxide, code 897	
6630.PED-12	Symptomatic intoxication; hydrocarbon; camphor oil, code 891	
6630.PED-12	Symptomatic intoxication; hydrocarbon; furniture polish, code 890	
6630.PED-12	Symptomatic intoxication; hydrocarbon; kerosene, codes 885, 886	
6630.PED-12	Symptomatic intoxication; hydrocarbon; kerosene; furniture polish, codes 887, 888	
6630.PED-12	Symptomatic intoxication; hydrocarbon; other, codes 893, 894	
6630.PED-12	Symptomatic intoxication; lead, other, codes 893, 894	
6630.PED-12	Symptomatic intoxication; salicylate, code 883, 884	
6630.PED-12	Syndactyly, code 312	
5907...VAR	Syndromes, number of, PED-12 sect n	
5823...VAR	Syndromes, other	
6630.PED-12	Syndromes, other, codes 701, 702	
6630.PED-12	Syndromes; summary, number	
6630.PED-12	Synchie, code 342	
6630.PED-12	Tail, bilateral vertical, code 239	
6630.PED-12	Tailless catenocervical, codes 297, 298	
6630.PED-12	Tailless equinovaginal, code 293, 294	
6630.PED-12	Tailless vulvar, code 341	
6630.PED-12	Tailless veru, code 340	
5749...VAR	Teeth, abnormal	
6630.PED-12	Teeth, abnormal, codes 385, 384	
6630.PED-12	Teeth, enamelous shape, malformed, code 384	
6630.PED-12	Teeth, extra supernumerary, code 389	
6630.PED-12	Teeth, fused, code 390	
6630.PED-12	Teeth, hypoplasia of enamel, missing, code 391	

Date Items Organized by Person

Child, One Year, Died, & Cond., (continued)

4630.PED-12 Teeth, notched, codes 392  
 4630.PED-12 Testicle, infection and/or gonorrhea, codes 572  
 5787....VAR Testicle, undescended bilateral  
 4630.PED-12 Testicle, undescended bilateral, codes 551, 552  
 5786....VAR Testicle, undescended unilateral  
 4630.PED-12 Testicle, undescended unilateral, codes 549, 550  
 4630.PED-12 Testicles hypoplasia or atrophy, codes 545  
 4630.PED-12 Testicular torsion epididymus torsion, codes 581  
 4630.PED-12 Testis, constrictive band, right, codes 371  
 4630.PED-12 Testis, constrictive band, right, codes 371  
 4630.PED-12 Testis, constrictive band, right, codes 412  
 5898....VAR Testis, constrictive band, right, codes 412  
 5755....VAR Thoracic conditions, number of, PED-12 sect G  
 4630.PED-12 Thoracic conditions, number of, PED-12 sect G  
 4612.PED-12 Thoracic conditions, other, codes 421, 422  
 4630.PED-12 Thoracic conditions, summary, number  
 4630.PED-12 Thrombolytic, codes 616  
 4630.PED-12 Thymic, bilateral cleft, codes 245  
 4630.PED-12 Thyroid, cyst, codes 400  
 5729....VAR Torticollis  
 4630.PED-12 Torticollis, codes 313, 314  
 4630.PED-12 Toxicosepsis, codes 441  
 4630.PED-12 Tracheo-oesophageal fistulae, codes 401  
 4630.PED-12 Transposition of great vessels, codes 31a  
 5910....VAR Transverse physical agent toxicoses, number of, PED-12 sect B  
 4630.PED-12 Treacher-Collins syndrome, codes 633  
 4630.PED-12 Tricuspid atresia, codes 424  
 4630.PED-12 Trisomy 18, codes 707  
 4630.PED-12 Tumor replacing right upper nasal ridge and adjacent palate, codes 593  
 4630.PED-12 Umbilical hernia, codes 486  
 4630.PED-12 Ureter, double, codes 163  
 4630.PED-12 Urethral meatus, double, codes 540  
 5742....VAR Urinary tract obstruction, upper hydromphroses; hydrophroses  
 4630.PED-12 Urinary tract obstruction, upper hydromphroses; hydrophroses, codes 500, 570  
 4630.PED-12 Urogenital sinus, codes 580  
 4630.PED-12 Uterus and uterus, double, codes 164  
 4630.PED-12 Vascular ring, codes 367  
 4630.PED-12 Vena cava thrombosis inferior, codes 414  
 4630.PED-12 Ventricular hypertrophy, right, codes 411  
 4630.PED-12 Ventricular puncture, codes 449, 450  
 4630.PED-12 Ventricular septal defect, codes 675









None items registered by person

Child, One Year: Physical Exam. (continued)

5486...VAR Exotropia, unilateral  
 5489...VAR Large ocular movement disorders, other  
 4571.PED-11 Eye anterior chamber, left  
 4570.PED-11 Eye anterior chamber, right  
 4589.PED-11 Eye cornea, left  
 4579.PED-11 Eye disc, left  
 4578.PED-11 Eye disc, right  
 4581.PED-11 Eye fundus, left  
 4580.PED-11 Eye fundus, right  
 4573.PED-11 Eye iris, left  
 4572.PED-11 Eye iris, right  
 4575.PED-11 Eye lens, left  
 4574.PED-11 Eye lens, right  
 4577.PED-11 Eye vitreous, left  
 4576.PED-11 Eye vitreous, right  
 4482.PED-11 Facial  
 4458.PED-11 Fontanelle, anterior, top dimensions (cm)  
 4457.PED-11 Fontanelle, anterior, condition  
 4456.PED-11 Fontanelle, anterior, lateral dimension (cm)  
 4460.PED-11 Fontanelle, anterior, tension  
 4461.PED-11 Fontanelle, anterior, transillumination  
 4462.PED-11 Cephalic  
 4459.PED-11 Head circumference (cm)  
 5436...VAR Head circumference (cm)  
 5437...VAR Head circumference (cm)  
 4476.PED-11 Head, shape and contour  
 4472.PED-11 Heart, normal  
 4478.PED-11 Heart, other  
 4473.PED-11 Heart, rhythm irregular  
 4474.PED-11 Heart, murmur  
 4475.PED-11 Heart, thrill  
 4481.PED-11 Kidney  
 4453.PED-11 Length, lower segment (cm)  
 4452.PED-11 Length, body (cm)  
 5481...VAR Length, body (coded)  
 5480...VAR Length, body, I yr (cm)  
 4479.PED-11 Liver  
 4471.PED-11 Lungs  
 4459.PED-11 Motor system  
 4486.PED-11 Musculoskeletal, arm/ wrist

Data Items Organized by Person

Child, One year, Physical Exam, (continued)

4490,PE0-11 Musculoskeletal; feet  
 4491,PE0-11 Musculoskeletal; hands  
 4494,PE0-11 Musculoskeletal; legs; ankles  
 4499,PE0-11 Musculoskeletal; pelvic girdle  
 4495,PE0-11 Musculoskeletal; shoulder girdle  
 4498,PE0-11 Neck  
 4497,PE0-11 Nose; mouth; pharynx  
 5675,....,VAR Myelogram, character jerky  
 5674,....,VAR Myelogram, character pendular  
 5676,....,VAR Myelogram, direction horizontal  
 5677,....,VAR Myelogram, direction rotatory  
 5672,....,VAR Myelogram, direction vertical  
 5673,....,VAR Myelogram, involvement bilateral  
 5670,....,VAR Myelogram, involvement bilateral; with cere only  
 5671,....,VAR Myelogram, involvement unilateral  
 5674,....,VAR Myelogram, involvement unilateral with cere only  
 4477,PE0-11 Nylons; femora  
 4470,PE0-11 Respiratione  
 4483,PE0-11 Skin Appearance  
 4484,PE0-11 Spine  
 4480,PE0-11 Spleen  
 5665,....,VAR Stabismus, alternating internal  
 5666,....,VAR Stabismus, alternating external  
 4489,PE0-11 Thorax  
 4450,PE0-11 Weight (lbs)  
 4451,PE0-11 Weight (oz)  
 617,....,VAR Weight 6 mo (gms)  
 5672,....,VAR Weight, 1 yr (kgs)

CHILD ONE YEAR  
PROCEDURE

5677,....,VAR Blood transfusions  
 5685,....,VAR Electroencephalography (EEG)  
 5674,....,VAR Fluid administration; external  
 5615,....,VAR Procedure; number of, PE0-12 sect V  
 5686,....,VAR Procedure; other  
 4427,PE0-12 Procedure; summary, number



Data Items Organized by Person

Child, One Year, Procedure, (continued)

5870...VAR Spinal puncture  
 5880...VAR Subdural puncture  
 5883...VAR Surgery  
 5881...VAR Ventricular puncture

CHILD

ONE YEAR

SUC:DECON, INFO

6020..PED-12 Social conditions environmental conditions, summary, number  
 5889...VAR Social/environmental conditions unfavorable emotional environment  
 5887...VAR Social/environmental conditions, loss of one or both parents or parent substitute  
 5914...VAR Social/environmental conditions, number of, SED-12 sec 2  
 5891...VAR Social/environmental conditions, other  
 5888...VAR Social/environmental conditions, water hole  
 5890...VAR Social/environmental conditions hospitalization prolonged or recurrent

CHILD

THREE YEAR

ADMINISTRATIVE

2913..PS-17 Examiner  
 2920..PS-17 Language used  
 2925..PS-17 Referral for further BLM examination

CHILD

THREE YEAR

HEARING

5229...V09 Hearing summary, final  
 2416..P3-17 Hearing summary, final  
 2957..P3-13 Hearing pure tone screen summary score left ear  
 2950..P3-13 Hearing pure tone screen summary score right ear  
 5925...VAR Hearing pure tone screen summary score, left ear  
 5920...VAR Hearing pure tone screen summary score, right ear  
 2955..P3-13 Spontatic word test summary score  
 2951..P3-13 Spontatic word test nonverbal, meter setting 5  
 2952..P3-13 Spontatic word test nonverbal, meter setting 6  
 2953..P3-13 Spontatic word test nonverbal, meter setting 7  
 2954..P3-13 Spontatic word test nonverbal, meter setting 8

Data Items Organized by Person

Child, Three Year, Meaning, (continued)

2947..PS-13 Spondaic word tests verbal, meter setting 1  
 2948..PS-13 Spondaic word tests verbal, meter setting 2  
 2949..PS-13 Spondaic word tests verbal, meter setting 3  
 2950..PS-13 Spondaic word tests verbal, meter setting 4  
 5073....VAR SPONOTAC word test summary score

CHILD  
 THREE YEAR  
 LANGUAGE

2933..PS-10 Comprehension, non-verbal, matching  
 2932..PS-10 Comprehension, non-verbal, pentonime  
 2930..PS-10 Comprehension, non-verbal, picture  
 2931..PS-10 Comprehension, non-verbal, word, object  
 2929..PS-10 Comprehension, verbal, action word  
 2927..PS-10 Comprehension, verbal, familiar object  
 2926..PS-10 Comprehension, verbal, space  
 2938..PS-11 Expression, verbal, naming objects  
 2937..PS-11 Expression, verbal, relevance  
 2935..PS-11 Expression, verbal, sentence length  
 2934..PS-11 Expression, verbal, sentence structure  
 2940..PS-11 Expression, verbal, summary score  
 2939..PS-11 Expression, verbal, use of pronouns  
 2938..PS-11 Expression, verbal, word order  
 2915..PS-17 Language expression, summary, final  
 5028....VAR Language expression, summary, final  
 2914..PS-17 Language reception, summary, final  
 5127....VAR Language reception, summary, final  
 2942..PS-11 Non-verbal, expression, objects  
 2941..PS-11 Non-verbal, expression, picture

CHILD  
 THREE YEAR  
 PHYSICAL EXAM

5906....VAR Head circumference, 3 yrs (cms)  
 5902....VAR Length body, 3 yr (cms)  
 5973....VAR Height, 3 yr (cms)

CHILD  
 THREE YEAR  
 BIOGECGN. INFO

2912..PS-17 Race

Date Items Organized by Person

Child, Three Year, Suctosecan. Info. (continued)

2511..P3-17 502

CHILD  
THREE YEAR  
SPEECH

2910...VAR	Articulation summary score
2901..P3-15	Articulation, final consonants
2900..P3-15	Articulation, initial consonants
2903..P3-15	Articulation, summary score
2902..P3-15	Articulation, vowels and diphthongs
3098..P3-15	Fluency, cinnus dysfluent
3006..P3-15	Fluency, summary
3005..P3-15	Fluency, tongue struggle
3001..P3-15	Intelligibility of speech, articulation, summary evaluation
2995..P3-15	Intelligibility of speech, difficulty in understanding, score
2997..P3-15	Intelligibility of speech, loudness, summary evaluation
3002..P3-15	Intelligibility of speech, other, summary evaluation
2996..P3-15	Intelligibility of speech, pitch, summary evaluation
2998..P3-15	Intelligibility of speech, quality, summary evaluation
2999..P3-15	Intelligibility of speech, rate, summary evaluation
3005..P3-15	Intelligibility of speech, rhythm, summary evaluation
3009..P3-15	Intelligibility of speech, stress, summary evaluation
3003..P3-15	Intelligibility of speech, summary score
2993..P3-15	Loudest used
2904..P3-14	Speech mechanism, diadochokinetic, lips
2905..P3-14	Speech mechanism, diadochokinetic, tongue
2959..P3-14	Speech mechanism, lips, protrusion
2958..P3-14	Speech mechanism, lips, retractor
2963..P3-14	Speech mechanism, soft palate, elevation
2917..P3-17	Speech mechanism, summary, final
5010...VAR	Speech mechanism, summary, final
2962..P3-14	Speech mechanism, tongue, class of elevation
2961..P3-14	Speech mechanism, tongue, lateral
2960..P3-14	Speech mechanism, tongue, midline
2916..P3-17	Speech production, summary, final
5231...VAR	Speech production, summary, final
2987..P3-15	Voice, loudness
2986..P3-15	Voice, pitch
2988..P3-15	Voice, quality

Date Items Organized by Person

CHILD, Three Year, Speech, (continued)

2989..PS-15 Voice, summary score

CHILD  
THREE  
YEAR  
SLM EXAM

- 2929..PS-17 Adequacy of exam
- 2933....VAH Adequacy of exam
- 2910..PS-17 Age
- 2926....VAH Age
- 3009..PS-16 Anomolies, physical; ears, observed by examiner
- 3010..PS-16 Anomolies, physical; eyes, observed by examiner
- 3008..PS-16 Anomolies, physical; face, observed by examiner
- 3012..PS-16 Anomolies, physical; hands/arms, observed by examiner
- 3007..PS-16 Anomolies, physical; head, observed by examiner
- 3013..PS-16 Anomolies, physical; legs, observed by examiner
- 3011..PS-16 Anomolies, physical; mouth, observed by examiner
- 2920..PS-17 Auditory memory; 2 digit, summary, final
- 2922..PS-17 Auditory memory; 2 syllables, summary, final
- 2921..PS-17 Auditory memory; 3 digit, summary, final
- 2923..PS-17 Auditory memory; 3 syllable, summary, final
- 2905..PS-12 Auditory memory; recall nonsense syllables; 2 syllable
- 2906..PS-12 Auditory memory; recall nonsense syllables; 3 syllable
- 2905..PS-12 Auditory memory; recall of digits; 2 digit
- 2908..PS-12 Auditory memory; recall of digits; 3 digit
- 3018..PS-16 Behavior (unusual) observation; total number
- 3016..PS-16 Behavior (unusual) observation; let type
- 2910..PS-17 Global scoring, summary, final
- 2932....VAH Global scoring, summary, final
- 2922....VAH Referral for further SLM examination

CHILD  
FOUR  
YEAR  
ADMINISTRATIVE

3020..PS-25 Examiner for Form PS-25

CHILD  
FOUR  
YEAR  
PHYSICAL EXAM

3007....VAH Head circumference, 4 yrs (cm)

Date Items Organized by Person

CHILD, FOUR YEAR, Physical Exam, (continued)  
 5963...VAR Length body, 4 yr (cm)  
 5970...VAR Weight, 4 yr (kg)

CHILD  
 FOUR YEAR  
 PSYCH EXAM

- 3030..PS-25 Adequacy of entire 4 year psych exam
- 5450...VAR Adequacy of entire 4 year psych exam
- 5952...cVAR Age chronological
- 3033..PS-20 Age, chronological
- 3220..PS-24 Anomalies, other by examiner
- 3210..PS-24 Anomalies, physical; symmetry of skull observation by examiner
- 3213..PS-24 Anomalies, physical; mongoloid characteristic observation by examiner
- 3219..PS-24 Anomalies, physical; skin condition by examiner
- 3216..PS-24 Anomalies, physical; unusually small by examiner
- 3215..PS-24 Anomalies, physical; very large head observation by examiner
- 3217..PS-24 Anomalies, physical; very obese observation by examiner
- 3214..PS-24 Anomalies, physical; very obese observation by examiner
- 3205..PS-24 Behavior deviant; drug, throw, push off table observation by examiner
- 3211..PS-24 Behavior deviant; echolalia observation by examiner
- 3207..PS-24 Behavior deviant; excessive & persistent milk biting observation by examiner
- 3206..PS-24 Behavior deviant; excessive & persistent thumb sucking observation by examiner
- 3209..PS-24 Behavior deviant; excessive crying observation by examiner
- 3212..PS-24 Behavior deviant; meaningless smile & laughing observation by examiner
- 3208..PS-24 Behavior deviant; other observation by examiner
- 3191..PS-23 Behavior profile; unusual and meaningless head motion observation by examiner
- 3192..PS-23 Behavior profile; activity; level of
- 3193..PS-23 Behavior profile; activity; nature of
- 5949...VAR Behavior profile; activity; nature of communication
- 3186..PS-23 Behavior profile; clinical impression
- 3187..PS-23 Behavior profile; orientation to examiner; degree of cooperation
- 3188..PS-23 Behavior profile; orientation to examiner; degree of dependency
- 3189..PS-23 Behavior profile; orientation to test material; duration of attention span
- 3190..PS-23 Behavior profile; orientation to test material; goal orientation
- 3185..PS-23 Behavior profile; orientation to test material; response to directions
- 3184..PS-23 Behavior profile; orientation to testing situation; degree of irritability
- 3029..PS-25 Behavior; clinical impression
- 3025..PS-25 Concept formation; clinical impression

Data Items Organized by Person

Child, Four Year, Mervin (cont.)

504A...VAR	Concept formation, clinical impression	
5026...P3-25	Developmental motor, fine, clinical impression	level 2, total 1
5040...VAR	Developmental motor, fine, clinical impression	level 2, total 2
5027...P3-25	Developmental motor, gross, clinical impression	level 2, total 3
5067...VAR	Developmental motor, gross, clinical impression	level 3, total 1
5106...P3-22	Eye observation by examiner	level 3, total 2
5107...P3-24	Eye, left, observation by examiner	level 3, total 3
5108...P3-24	Eye, right, observation by examiner	level 4, total 1
5104...P3-24	Face observation by examiner	level 4, total 2
5136...P3-21	Graham Ennhart block sort raw score,	level 2, total 3
5137...P3-21	Graham Ennhart block sort raw score,	level 2, total 3
5138...P3-21	Graham Ennhart block sort raw score,	level 3, total 1
5133...P3-21	Graham Ennhart block sort raw score,	level 3, total 2
5134...P3-21	Graham Ennhart block sort raw score,	level 3, total 3
5135...P3-21	Graham Ennhart block sort raw score,	level 4, total 1
5139...P3-21	Graham Ennhart block sort raw score,	level 4, total 2
5140...P3-21	Graham Ennhart block sort raw score,	level 4, total 3
5141...P3-21	Graham Ennhart block sort raw score,	level 4, total 2
5143...P3-21	Graham Ennhart block sort raw score,	level 4, total 3
5142...P3-21	Graham Ennhart block sort raw score,	level 4, total 2
5144...P3-21	Graham Ennhart block sort raw score,	level 4, total 3
5145...P3-21	Graham Ennhart block sort raw score,	level 4, total 2
5053...VAR	Graham Ennhart block sort raw score, summary, level 3	
5032...P3-25	Graham Ennhart block sort raw score, summary, level 3	
5025...P3-25	Graham Ennhart block sort raw score, summary, level 4	
5045...VAR	Graham Ennhart block sort raw score, summary, total	
5358...VAR	Intelligence, scale administered	
6325...VAR	Intelligence, clinical impression	
5350...VAR	IQ, (group code)	
6021...VAR	IQ, (group code)	
5156...P3-22	Motor test, fine, copy form, circle	
6030...VAR	Motor test, fine, copy form, circle	
5157...P3-22	Motor test, fine, copy form, cross	
6031...VAR	Motor test, fine, copy form, cross	
5158...P3-22	Motor test, fine, copy form, square	
6032...VAR	Motor test, fine, copy form, square	
5161...P3-22	Motor test, fine, porteus maze, maze 3	
5160...P3-22	Motor test, fine, porteus maze, maze 4	
6034...VAR	Motor test, fine, porteus maze, maze 4	
5159...P3-22	Motor test, fine, stringing beads	

Use Items Organized by Position

Child, Four Year, Psych Exam. (continued)

033...VAH	Motor test; fine, string, no beads	
3155...PS-22	Motor test; fine, wallin pegboard, left hand	
029...VAH	Motor test; fine, wallin pegboard, left hand	
3154...PS-22	Motor test; fine, wallin pegboard, right hand	
028...VAH	Motor test; fine, wallin pegboard, right hand	
151...PS-22	Motor test; gross, ball catch, trial 1	
025...VAH	Motor test; gross, ball catch, trial 1	
3152...PS-22	Motor test; gross, ball catch, trial 2	
026...VAH	Motor test; gross, ball catch, trial 2	
3153...PS-22	Motor test; gross, ball catch, trial 3	
027...VAH	Motor test; gross, ball catch, trial 3	
3150...PS-22	Motor test; gross, hopping, left foot	
024...VAH	Motor test; gross, hopping, left foot	
3149...PS-22	Motor test; gross, hopping, right foot	
023...VAH	Motor test; gross, hopping, right foot	
3148...PS-22	Motor test; gross, line walk, score	
022...VAH	Motor test; gross, line walk, score	
3146...PS-22	Motor test; gross, line walk, trial 1	
3147...PS-22	Motor test; gross, line walk, trial 2	
3144...PS-22	Motor test; dominance, eye	
3456...VAH	Motor test; dominance, eye	
3142...PS-22	Motor test; dominance, hand	
5054...VAH	Motor test; dominance, hand	
3143...PS-22	Motor test; dominance, leg	
5055...VAH	Motor test; dominance, leg	
3145...PS-22	Motor test; dominance, overall summary	
5057...VAH	Motor test; dominance, overall summary	
3145...PS-24	Mouth observation by examiner	
3200...PS-24	Movement; unusual, arms and shoulders observation by examiner	
3201...PS-24	Movement; unusual, head observation by examiner	
3149...PS-24	Movement; unusual, head and neck observation by examiner	
3203...PS-24	Movement; unusual, legs and feet observation by examiner	
3206...PS-24	Movement; unusual, total body observation by examiner	
3202...PS-24	Movement; unusual, trunk observation by examiner	
3031...PS-25	Overall impression, normal, suspect, abnormal, unknown	
5051...VAH	Overall impression, normal, suspect, abnormal, unknown	
3221...PS-24	School enrollment, nursery	
40...PS-24	SRA; non verbal, rank, stentine	
3030...PS-24	Stanford Binet intelligence scales; adequacy of examination	
3035...PS-20	Stanford Binet intelligence scales; classification	

Data Items Organized by Person

Child, Four Year, David Sam. (continued)

3034..P3-20	Stanford Binet Intelligence scales year 10, alternate	
3111..P3-20	Stanford Binet Intelligence scales year 10, abstract words	
3114..P3-20	Stanford Binet Intelligence scales year 10, alternate	
3113..P3-20	Stanford Binet Intelligence scales year 10, repeating A digits	
3110..P3-20	Stanford Binet Intelligence scales year 10, vocabulary	
3112..P3-20	Stanford Binet Intelligence scales year 10, word naming	
3041..P3-20	Stanford Binet Intelligence scales year 2, alternate	
3038..P3-20	Stanford Binet Intelligence scales year 2, identifying parts of rods	
3039..P3-20	Stanford Binet Intelligence scales year 2, picture vocabulary	
3037..P3-20	Stanford Binet Intelligence scales year 2, three-hole form board	
3040..P3-20	Stanford Binet Intelligence scales year 2, word combination	
3046..P3-20	Stanford Binet Intelligence scales year 2, alternate	
3042..P3-20	Stanford Binet Intelligence scales year 2, identifying objects by use	
3043..P3-20	Stanford Binet Intelligence scales year 2, naming objects	
3044..P3-20	Stanford Binet Intelligence scales year 2, repeating 2 digits	
3045..P3-20	Stanford Binet Intelligence scales year 3, alternate	
3051..P3-20	Stanford Binet Intelligence scales year 3, block building	
3050..P3-20	Stanford Binet Intelligence scales year 3, copying a circle	
3048..P3-20	Stanford Binet Intelligence scales year 3, picture memories	
3047..P3-20	Stanford Binet Intelligence scales year 3, picture vocabulary	
3052..P3-20	Stanford Binet Intelligence scales year 3, alternate	
3055..P3-20	Stanford Binet Intelligence scales year 3, comparison of balls	
3053..P3-20	Stanford Binet Intelligence scales year 3, comprehension	
3054..P3-20	Stanford Binet Intelligence scales year 3, discrimination animal pict.	
3061..P3-20	Stanford Binet Intelligence scales year 4, response to pictures	
3059..P3-20	Stanford Binet Intelligence scales year 4, alternate	
3058..P3-20	Stanford Binet Intelligence scales year 4, naming objects from memory	
3060..P3-20	Stanford Binet Intelligence scales year 4, analogies	
3057..P3-20	Stanford Binet Intelligence scales year 4, pictorial identification	
3049..P3-20	Stanford Binet Intelligence scales year 4, picture vocabulary	
3048..P3-20	Stanford Binet Intelligence scales year 4, alternate	
3062..P3-20	Stanford Binet Intelligence scales year 4, comprehension III	
3063..P3-20	Stanford Binet Intelligence scales year 4, abstract analogies	
3064..P3-20	Stanford Binet Intelligence scales year 4, pict. similarities & differences	
3069..P3-20	Stanford Binet Intelligence scales year 5, alternate	
3067..P3-20	Stanford Binet Intelligence scales year 5, copying a square	
3066..P3-20	Stanford Binet Intelligence scales year 5, definitions	
3068..P3-20	Stanford Binet Intelligence scales year 5, picture rectangles	



Date Item Organized by Person

CHILD, FOUR YEAR, PEUCH (see, (continued))

3085..03-20	Stanford Binet Intelligence scales year 5, picture representation
3090..03-20	Stanford Binet Intelligence scales year 6, alternate
3091..03-20	Stanford Binet Intelligence scales year 6, differences
3092..03-20	Stanford Binet Intelligence scales year 6, picture cancelled
3093..03-20	Stanford Binet Intelligence scales year 6, picture cancelled
3094..03-20	Stanford Binet Intelligence scales year 6, vocabulary
3097..03-20	Stanford Binet Intelligence scales year 7, alternate
3098..03-20	Stanford Binet Intelligence scales year 7, cancellation IV
3099..03-20	Stanford Binet Intelligence scales year 7, copying a diamond
3095..03-20	Stanford Binet Intelligence scales year 7, repeating 5 digits
3104..03-20	Stanford Binet Intelligence scales year 7, cancellation
3113..03-20	Stanford Binet Intelligence scales year 8, alternate
3102..03-20	Stanford Binet Intelligence scales year 8, cancellation IV
3101..03-20	Stanford Binet Intelligence scales year 8, cancelled and presented
3100..03-20	Stanford Binet Intelligence scales year 8, verbal arithmetic
3109..03-20	Stanford Binet Intelligence scales year 8, vocabulary
3107..03-20	Stanford Binet Intelligence scales year 8, copying change
3105..03-20	Stanford Binet Intelligence scales year 8, memory for picture
3108..03-20	Stanford Binet Intelligence scales year 8, repeating 4 digits
3106..03-20	Stanford Binet Intelligence scales year 8, change

CHILD FOUR YEAR  
 SOCIOLOGICAL INFO  
 3023..03-25 RSC  
 3022..03-25 SR

CHILD SEVEN YEAR  
 administrative  
 4005..03-20 Birth date (day)  
 4006..03-20 Birth date (mo)  
 4007..03-20 Birth date (yr)  
 3231..03-30 Date of exam (yr)  
 3230..03-30 Date of exam (mo)  
 4002..03-20 Reading  
 4004..03-20 Reading

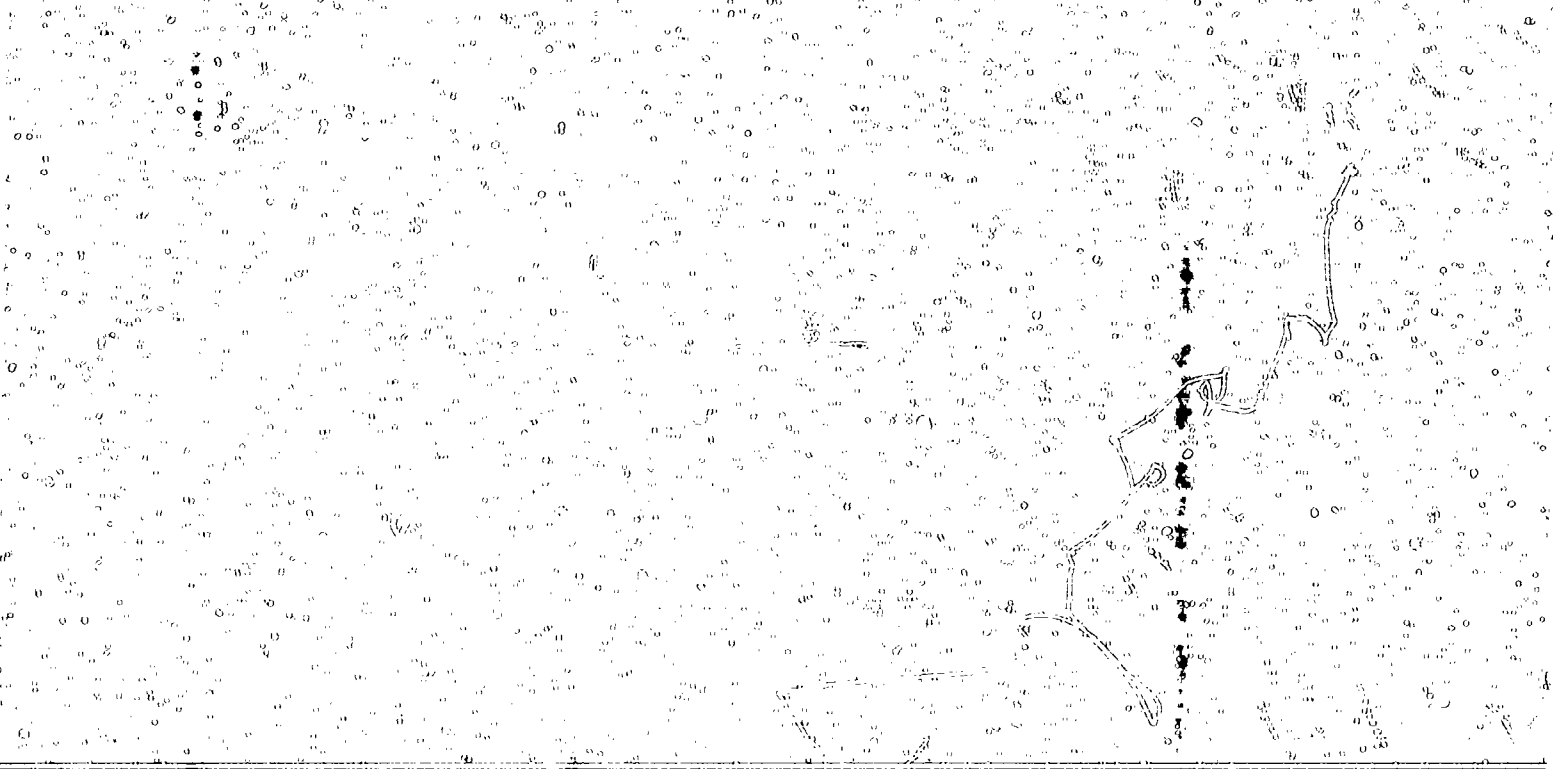

1940

1941

1942

1943

1944

1945

1946

1947

1948

1949

1950

1951

1952

1953

1954

1955

1956

1957

1958

1959

1960

1961

1962

1963

1964

1965

1966

1967

1968

1969

1970

1971

1972

1973

1974

1975

1976

1977

1978

1979

1980

1981

1982

1983

1984

1985

1986

1987

1988

1989

1990

1991

1992

1993

1994

1995

1996

1997

1998

1999

2000

2001

2002

2003

2004

2005

2006

2007

2008

2009

2010

2011

2012

2013

2014

2015

2016

2017

2018

2019

2020

2021

2022

2023

2024

2025

2026

2027

2028

2029

2030

2031

2032

2033

2034

2035

2036

2037

2038

2039

2040

2041

2042

2043

2044

2045

2046

2047

2048

2049

2050

2051

2052

2053

2054

2055

2056

2057

2058

2059

2060

2061

2062

2063

2064

2065

2066

2067

2068

2069

2070

2071

2072

2073

2074

2075

2076

2077

2078

2079

2080

2081

2082

2083

2084

2085

2086

2087

2088

2089

2090

2091

2092

2093

2094

2095

2096

2097

2098

2099

2100





Child, Seven year, 1132, 6 Cond., (continued)

11-20-0003  
1132.173

- 4923.40M-86 Central nervous system and skeletal conditions, related, other intracranial hemorrhage, codes 0563
- 4923.40M-86 Central nervous system and skeletal conditions, related, other meningitis, codes 0547
- 4923.40M-86 Central nervous system and skeletal conditions, related, other codes 0573
- 4923.40M-86 Central nervous system and skeletal conditions, related, absence of corpus callosum, codes 0540
- 4923.40M-86 Central nervous system and skeletal conditions, related, encephalostenosis, codes 0500
- 4923.40M-86 Central nervous system and skeletal conditions, related, Arnold-Chiari malformation, codes 0576
- 4923.40M-86 Central nervous system and skeletal conditions, related, bilateral basilar, codes 0548
- 4923.40M-86 Central nervous system and skeletal conditions, related, bony protuberance of skull, codes 0541
- 4923.40M-86 Central nervous system and skeletal conditions, related, cerebrycephaly, codes 0538
- 4923.40M-86 Central nervous system and skeletal conditions, related, coupal epistole, codes 0577
- 4923.40M-86 Central nervous system and skeletal conditions, related, cranial asyria, codes 0548
- 4923.40M-86 Central nervous system and skeletal conditions, related, craniopharyngoma, codes 0523
- 4923.40M-86 Central nervous system and skeletal conditions, related, depression along sutures, codes 0550
- 4923.40M-86 Central nervous system and skeletal conditions, related, depression in frontal bone, codes 0551
- 4923.40M-86 Central nervous system and skeletal conditions, related, encephalitis, codes 0544
- 4923.40M-86 Central nervous system and skeletal conditions, related, frontal basilar, codes 0535
- 4923.40M-86 Central nervous system and skeletal conditions, related, heterophary of skull, codes 0528
- 4923.40M-86 Central nervous system and skeletal conditions, related, hydrocephaly, codes 0502
- 4923.40M-86 Central nervous system and skeletal conditions, related, hydrocephaly, codes 0503
- 4923.40M-86 Central nervous system and skeletal conditions, related, hyperostosis cranii, codes 0552
- 4923.40M-86 Central nervous system and skeletal conditions, related, macrocephaly, codes 0504
- 4923.40M-86 Central nervous system and skeletal conditions, related, meningo-encephalomyelomalacia, codes 0545
- 4923.40M-86 Central nervous system and skeletal conditions, related, microcephaly, codes 0501
- 4923.40M-86 Central nervous system and skeletal conditions, related, open anterior fontanelle, codes 0575
- 4923.40M-86 Central nervous system and skeletal conditions, related, palpable sutures (ridging), codes 0542
- 4923.40M-86 Central nervous system and skeletal conditions, related, pilonidal sinus, codes 0546
- 4923.40M-86 Central nervous system and skeletal conditions, related, platycephaly, codes 0536
- 4923.40M-86 Central nervous system and skeletal conditions, related, porrocephaly, codes 0543
- 4923.40M-86 Central nervous system and skeletal conditions, related, roachcephaly, codes 0574
- 4923.40M-86 Central nervous system and skeletal conditions, related, scaphocephaly, codes 0537
- 4923.40M-86 Central nervous system and skeletal conditions, related, sutural necrosis or effusion, codes 0562
- 4923.40M-86 Central nervous system and skeletal conditions, related, trigonocephaly, codes 0530

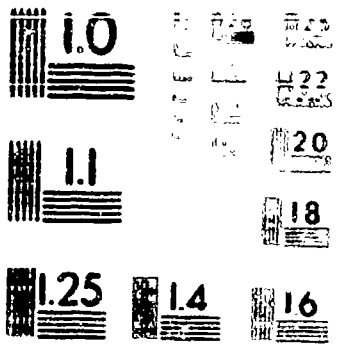

U.S. GOVERNMENT PRINTING OFFICE  
 1967 O - 348-100

CONTINUED ON NEXT FICHE





Data Items Organized by Person

Child, Seven Year, Diag. & Cond., (continued)

4923,ADM-86 Central nervous system and skeletal conditions, related; turpicephaly, codes 0538  
4923,ADM-86 Central nervous system and skeletal conditions, related; ventricular dilation, codes 0579  
6299,ADM-7 Cerebral palsy  
6281,ADM-6 Cerebral palsy, other, 7 yr  
6279,ADM-6 Cerebral palsy; triplegia, 7 yr  
2722,ADM-9 Developmental; retardation, physical, mental, behavioral  
4923,ADM-86 Disturbances in homeostasis; other, codes 2526  
4923,ADM-86 Disturbances in homeostasis; dehydration requiring parenteral fluid therapy, codes 2501  
4923,ADM-86 Disturbances in homeostasis; electrolyte imbalance, codes 2502  
4923,ADM-86 Disturbances in homeostasis; episode of "hypoxia", with unconsciousness, codes 2524  
4923,ADM-86 Disturbances in homeostasis; episode of "hypoxia", without unconsciousness, codes 2523  
4923,ADM-86 Disturbances in homeostasis; hyperthermia (106 degrees F or over), codes 2523  
4923,ADM-86 Disturbances in homeostasis; hypothermia (below 94 degrees F), codes 2523  
4923,ADM-86 Ear conditions; other non-infectious, codes 0804  
4923,ADM-86 Ear conditions; absence or deformity of external auditory meatus, codes 0808  
4923,ADM-86 Ear conditions; accessory ear lobe, codes 0810  
4923,ADM-86 Ear conditions; asymmetric ears, codes 0806  
4923,ADM-86 Ear conditions; branchial cleft anomaly, codes 0802  
4923,ADM-86 Ear conditions; deformed ear pinna, codes 0801  
4923,ADM-86 Ear conditions; large, protruding ears, codes 0809  
4923,ADM-86 Ear conditions; low set ears, codes 0800  
4923,ADM-86 Ear conditions; microtia, codes 0807  
4923,ADM-86 Ear conditions; perforated ear drum, codes 0803  
4923,ADM-86 Ear conditions; preauricular skin tag, codes 0805  
4923,ADM-86 Eye conditions; anisocoria, codes 0711  
4923,ADM-86 Eye conditions; anophthalmia, codes 0736  
4923,ADM-86 Eye conditions; aphakia, codes 0724  
4923,ADM-86 Eye conditions; blepharophimosis, codes 0732  
4923,ADM-86 Eye conditions; blue sclerae, codes 0722  
4923,ADM-86 Eye conditions; buphthalmos, glaucoma, codes 0714  
4923,ADM-86 Eye conditions; cataract, codes 0702  
4923,ADM-86 Eye conditions; choroiditis, codes 0700  
4923,ADM-86 Eye conditions; coloboma of choroid, codes 0736  
4923,ADM-86 Eye conditions; coloboma of iris, codes 0715  
4923,ADM-86 Eye conditions; coloboma of lens, codes 0731  
4923,ADM-86 Eye conditions; coloboma of optic nerve, codes 0714  
4923,ADM-86 Eye conditions; conjunctival cyst, codes 0721  
4923,ADM-86 Eye conditions; corneal opacity, codes 0703

Date Items Organized by Person

Child, Seven Year, Diag. & Cond., (continued)

4923.ADM-66 Eye conditions; detached retina, codes 0720  
 4923.ADM-66 Eye conditions; dislocation of lens, codes 0737  
 4923.ADM-66 Eye conditions; eccentric pupil, codes 0726  
 4923.ADM-66 Eye conditions; enophthalmos, codes 0725  
 4923.ADM-66 Eye conditions; exophthalmos, codes 0710  
 4923.ADM-66 Eye conditions; fistule (sinus) in eye region, codes 0735  
 4923.ADM-66 Eye conditions; heterochromia, codes 0728  
 4923.ADM-66 Eye conditions; hypertelorism, codes 0740  
 4923.ADM-66 Eye conditions; irregular iris border, codes 0712  
 4923.ADM-66 Eye conditions; irregular pupil shape, codes 0717  
 4923.ADM-66 Eye conditions; irregular slant of eye(s), codes 0713  
 4923.ADM-66 Eye conditions; leukoma adhaerens, codes 0739  
 4923.ADM-66 Eye conditions; macular degeneration, codes 0730  
 4923.ADM-66 Eye conditions; megalocornea, codes 0729  
 4923.ADM-66 Eye conditions; microphthalmia, codes 0704  
 4923.ADM-66 Eye conditions; nasolacrimal duct stenosis, codes 070A  
 4923.ADM-66 Eye conditions; ocular albinism, codes 0706  
 4923.ADM-66 Eye conditions; orbital asymmetry, codes 0707  
 4923.ADM-66 Eye conditions; other non-infectious, codes 0705  
 4923.ADM-66 Eye conditions; persistent hyaloid artery, codes 0733  
 4923.ADM-66 Eye conditions; persistent pupillary membrane, codes 0719  
 4923.ADM-66 Eye conditions; pterygium, codes 0709  
 4923.ADM-66 Eye conditions; ptosis, codes 0718  
 4923.ADM-66 Eye conditions; retinitis pigmentosa, codes 0723  
 4923.ADM-66 Eye conditions; retinoschisis, codes 0727  
 4923.ADM-66 Eye conditions; retrolental fibroplasia, codes 0701  
 4923.ADM-66 Eye conditions; vascular irregularities, codes 0734  
 Genitourinary conditions, other abnormality of the external genitalia, codes 1504  
 Genitourinary conditions, other non-infectious, codes 1552  
 Genitourinary conditions; absent kidney, codes 1556  
 Genitourinary conditions; absent labia, codes 1594  
 Genitourinary conditions; absent testes, codes 1506  
 Genitourinary conditions; absent urethral orifice, codes 1522  
 Genitourinary conditions; absent vaginal opening, codes 1598  
 Genitourinary conditions; bifid kidney, codes 1558  
 Genitourinary conditions; blactrite uterus, codes 1591  
 Genitourinary conditions; bladder diverticulum, codes 1521  
 Genitourinary conditions; bladder obstruction, codes 1520  
 Genitourinary conditions; bladder outflow or urethral obstruction, codes 1519  
 Genitourinary conditions; chordee, codes 1503

Date Items Organized by Person

Child, Seven Year, Diag. & Cond., (continued)

4923.ADM-86 Genitourinary conditions; clitoral hypertrophy, code: 1509  
 4923.ADM-86 Genitourinary conditions; cystic kidney, code: 1551  
 4923.ADM-86 Genitourinary conditions; deformity of kidney, code: 1565  
 4923.ADM-86 Genitourinary conditions; divided vaginal septum, code: 1596  
 4923.ADM-86 Genitourinary conditions; double collecting system, code: 1563  
 4923.ADM-86 Genitourinary conditions; double kidney, code: 1559  
 4923.ADM-86 Genitourinary conditions; double ureter(s), code: 1539  
 4923.ADM-86 Genitourinary conditions; double urethral meatus, code: 1515  
 4923.ADM-86 Genitourinary conditions; ectopic kidney, code: 1564  
 4923.ADM-86 Genitourinary conditions; ectopic ureter, code: 1537  
 4923.ADM-86 Genitourinary conditions; ectopic vaginal opening, code: 1595  
 4923.ADM-86 Genitourinary conditions; enlarged kidney, code: 1554  
 4923.ADM-86 Genitourinary conditions; epispadias, code: 1517  
 4923.ADM-86 Genitourinary conditions; fused testes, code: 1590  
 4923.ADM-86 Genitourinary conditions; horseshoe kidney, code: 1561  
 4923.ADM-86 Genitourinary conditions; hydrocele, code: 1553  
 4923.ADM-86 Genitourinary conditions; hydronephrosis, code: 1535  
 4923.ADM-86 Genitourinary conditions; hydroureter, megaloureter, code: 1536  
 4923.ADM-86 Genitourinary conditions; hypertrophy of bladder, code: 1555  
 4923.ADM-86 Genitourinary conditions; hypoplasia of scrotum, code: 1507  
 4923.ADM-86 Genitourinary conditions; hypoplastic kidney, code: 1560  
 4923.ADM-86 Genitourinary conditions; hypoplastic labia, code: 1516  
 4923.ADM-86 Genitourinary conditions; hypoplastic penis, code: 1505  
 4923.ADM-86 Genitourinary conditions; hypoplastic testes, code: 1518  
 4923.ADM-86 Genitourinary conditions; hypospadias, code: 1502  
 4923.ADM-86 Genitourinary conditions; imperforate hymen, code: 1512  
 4923.ADM-86 Genitourinary conditions; intra-abdominal testes, code: 1599  
 4923.ADM-86 Genitourinary conditions; labial fusion or adhesions, code: 1511  
 4923.ADM-86 Genitourinary conditions; malrotated kidney, code: 1557  
 4923.ADM-86 Genitourinary conditions; nephritis, code: 1550  
 4923.ADM-86 Genitourinary conditions; nephrosis, code: 1549  
 4923.ADM-86 Genitourinary conditions; phimosis, code: 1514  
 4923.ADM-86 Genitourinary conditions; retrocaval ureter, code: 1542  
 4923.ADM-86 Genitourinary conditions; scrotal cyst, code: 1510  
 4923.ADM-86 Genitourinary conditions; septate vagina, code: 1592  
 4923.ADM-86 Genitourinary conditions; supernumerary kidney, code: 1562  
 4923.ADM-86 Genitourinary conditions; testicular torsion, code: 1513  
 4923.ADM-86 Genitourinary conditions; undescended testicles bilateral, code: 1501  
 4923.ADM-86 Genitourinary conditions; undescended testicles unilateral, code: 1500  
 4923.ADM-86 Genitourinary conditions; upper tract obstruction, hydronephrosis or hydroureter, code: 1534

Date Items Organized by Person

Child, Seven year, Died, & Cond., (continued)

4923.ADM-86 Genitourinary conditions; ureteral dilation, codes 1541  
 4923.ADM-86 Genitourinary conditions; ureters; stenosis, codes 1540  
 4923.ADM-86 Genitourinary conditions; ureterocolic, codes 1538  
 4923.ADM-86 Genitourinary conditions; urethral fistula, codes 1597  
 4923.ADM-86 Genitourinary conditions; urethral meatal stenosis, codes 1508  
 4923.ADM-86 Genitourinary conditions; urethral opening in clitoris, codes 1593  
 Hematologic conditions; other, codes 1762  
 Hematologic conditions; anemia, 5 to (but not including) 6 gm.%; iron deficiency, codes 1751  
 Hematologic conditions; anemia, 5 to (but not including) 6 gm.%, other, codes 1752  
 Hematologic conditions; anemia, less than 5 gm.%, iron deficiency, codes 1740  
 Hematologic conditions; anemia, less than 5 gm.%, other, codes 1741  
 Hematologic conditions; coagulation defect, codes 1724  
 Hematologic conditions; hemoglobinopathy, codes 1700  
 Hematologic conditions; hemolytic disease; acquired, codes 1716  
 Hematologic conditions; hemolytic disease; congenital, codes 1708  
 Hematologic conditions; major hemorrhage, codes 1732  
 Hyperactivity (HBD)  
 Infection, infestation and inflammation; other GI, codes 2168  
 Infection, infestation and inflammation; other, codes 2257  
 Infection, infestation and inflammation; bone and joint, codes 2160  
 Infection, infestation and inflammation; bone and joint; Rheumatic fever, acute, codes 2161  
 Infection, infestation and inflammation; central nervous system, codes 2101  
 Infection, infestation and inflammation; central nervous system; other CNS, codes 2105  
 Infection, infestation and inflammation; central nervous system; bacterial meningitis, codes 2102  
 Infection, infestation and inflammation; central nervous system; encephalitis, codes 2104  
 Infection, infestation and inflammation; central nervous system; non-bacterial meningitis, codes 2103  
 Infection, infestation and inflammation; congenital rubella syndrome, codes 2106  
 Infection, infestation and inflammation; congenital toxoplasmosis syndrome, codes 2107  
 Infection, infestation and inflammation; ear, codes 2197  
 Infection, infestation and inflammation; eye, codes 2195  
 Infection, infestation and inflammation; gastrointestinal; appendicitis, codes 2167  
 Infection, infestation and inflammation; gastrointestinal; diarrhea requiring hospitalization, codes 2166  
 Infection, infestation and inflammation; genitourinary tract, codes 2158  
 Infection, infestation and inflammation; heart, codes 2163  
 Infection, infestation and inflammation; heart; rheumatic carditis, acute, codes 2164  
 Infection, infestation and inflammation; liver, codes 2193  
 Infection, infestation and inflammation; respiratory; other respiratory, codes 2133

Date Items Organized by Person

Child, Seven year, Diag. & Cond., (continued)

4923.ADM-86 Infection, infestation and inflammation; respiratory; bronchitis, codes 2132  
 4923.ADM-86 Infection, infestation and inflammation; respiratory; pneumonia, codes 2130  
 4923.ADM-86 Infection, infestation and inflammation; respiratory; severe croup, codes 2131  
 4923.ADM-86 Infection, infestation and inflammation; septicemia, codes 2100  
 4923.ADM-86 Infection, infestation and inflammation; skin, codes 2199  
 4923.ADM-86 Infection, infestation and inflammation; specific childhood diseases, other, codes 2207  
 4923.ADM-86 Infection, infestation and inflammation; specific childhood diseases; chickenpox, codes 2205  
 4923.ADM-86 Infection, infestation and inflammation; specific childhood diseases; German measles, codes 2202  
 4923.ADM-86 Infection, infestation and inflammation; specific childhood diseases; measles, codes 2203  
 4923.ADM-86 Infection, infestation and inflammation; specific childhood diseases; mumps, codes 2204  
 4923.ADM-86 Infection, infestation and inflammation; specific childhood diseases; roseola, codes 2201  
 4923.ADM-86 Infection, infestation and inflammation; specific childhood diseases; whooping cough, codes 2206  
 4923.ADM-86 Infection, infestation and inflammation; unusually recurrent or chronic infections, codes 2232  
 6301...M-7 Learning disorders  
 4923.ADM-86 Lower respiratory tract abnormality, other non-infectious, codes 1123  
 4923.ADM-86 Lower respiratory tract abnormality; absence of lobe or incomplete division of lung, codes 1104  
 4923.ADM-86 Lower respiratory tract abnormality; absence or hypoplasia of lung, codes 1105  
 4923.ADM-86 Lower respiratory tract abnormality; alveolar duct stenosis, codes 1106  
 4923.ADM-86 Lower respiratory tract abnormality; anomaly of lung, codes 1103  
 4923.ADM-86 Lower respiratory tract abnormality; asthma, codes 1100  
 4923.ADM-86 Lower respiratory tract abnormality; emphysema, codes 1101  
 4923.ADM-86 Lower respiratory tract abnormality; pneumatocoele, codes 1107  
 4923.ADM-86 Lower respiratory tract abnormality; pneumothorax, codes 1102  
 4923.ADM-86 Lower respiratory tract abnormality; supernumerary lobe, codes 1108  
 4923.ADM-86 Lower respiratory tract abnormality; tracheal stenosis, codes 1124  
 4922.ADM-86 Medical condition, code, nth  
 4923.ADM-86 Medical condition; diagnosis suspect or definite, nth  
 4924.ADM-86 Medical condition; source form, nth  
 6300...M-7 Mental; retardation  
 2720...FHM-9 Motor defect  
 4923.ADM-86 Musculoskeletal abnormality; absence or hypoplasia of extremity or part, codes 0605  
 4923.ADM-86 Musculoskeletal abnormality; absence or hypoplasia of fingers, codes 0609  
 4923.ADM-86 Musculoskeletal abnormality; absence or hypoplasia of foot, codes 0608  
 4923.ADM-86 Musculoskeletal abnormality; absence or hypoplasia of forearm, codes 0612  
 4923.ADM-86 Musculoskeletal abnormality; absence or hypoplasia of lower extremity, codes 0607  
 4923.ADM-86 Musculoskeletal abnormality; absence or hypoplasia of pectoralis muscle, codes 0611  
 4923.ADM-86 Musculoskeletal abnormality; absence or hypoplasia of ribs, codes 0613

Child, Seven Year, Diag. & Cond., (continued)

4923.ADM-86 Musculoskeletal abnormality; absence or hypoplasia of sternocleidomastoid muscle, codes 0614  
 4923.ADM-86 Musculoskeletal abnormality; absence or hypoplasia of tibia, code 0606  
 4923.ADM-86 Musculoskeletal abnormality; absence or hypoplasia of vertebrae, code 0610  
 4923.ADM-86 Musculoskeletal abnormality; other non-infectious, code 0619  
 4923.ADM-86 Musculoskeletal abnormality; abdominal muscles, code 0676  
 4923.ADM-86 Musculoskeletal abnormality; abduction and contracture of hip, code 0645  
 4923.ADM-86 Musculoskeletal abnormality; abduction, heel, code 0635  
 4923.ADM-86 Musculoskeletal abnormality; abnormal deviation fingers or toes, codes 0627  
 4923.ADM-86 Musculoskeletal abnormality; abnormal fingers or toes, code 0633  
 4923.ADM-86 Musculoskeletal abnormality; accessory navicular bone, code 0661  
 4923.ADM-86 Musculoskeletal abnormality; adduction and contracture of hip, code 0624  
 4923.ADM-86 Musculoskeletal abnormality; anteversion, femoral head, code 0662  
 4923.ADM-86 Musculoskeletal abnormality; arachnoid, code 0638  
 4923.ADM-86 Musculoskeletal abnormality; chondromalacia, code 0658  
 4923.ADM-86 Musculoskeletal abnormality; chronic subluxation, elbow, code 0642  
 4923.ADM-86 Musculoskeletal abnormality; chronic subluxation, humerus, code 0643  
 4923.ADM-86 Musculoskeletal abnormality; clavicle, code 0678  
 4923.ADM-86 Musculoskeletal abnormality; clinodactyly, code 0637  
 4923.ADM-86 Musculoskeletal abnormality; congenital dislocation or dysplasia of hip, code 0630  
 4923.ADM-86 Musculoskeletal abnormality; congenital dislocation or dysplasia of the hip, code 0604  
 4923.ADM-86 Musculoskeletal abnormality; contracture elbow, knee or extremities, code 0652  
 4923.ADM-86 Musculoskeletal abnormality; exostoses, code 0625  
 4923.ADM-86 Musculoskeletal abnormality; face (hemiatrophy), code 0673  
 4923.ADM-86 Musculoskeletal abnormality; femur, code 0671  
 4923.ADM-86 Musculoskeletal abnormality; fibrous dysplasia of bone, code 0659  
 4923.ADM-86 Musculoskeletal abnormality; flexion deformity, contractures, code 0634  
 4923.ADM-86 Musculoskeletal abnormality; genu recurvatum, code 0648  
 4923.ADM-86 Musculoskeletal abnormality; hammer toes, code 0628  
 4923.ADM-86 Musculoskeletal abnormality; hand, code 0672  
 4923.ADM-86 Musculoskeletal abnormality; heel cord tightening, code 0653  
 4923.ADM-86 Musculoskeletal abnormality; hemihypertrophy arm or leg, code 0631  
 4923.ADM-86 Musculoskeletal abnormality; humerus, code 0674  
 4923.ADM-86 Musculoskeletal abnormality; hyperextensible joints, code 0640  
 4923.ADM-86 Musculoskeletal abnormality; hyperplasia lower extremity, code 0636  
 4923.ADM-86 Musculoskeletal abnormality; hyperplasia upper extremity, code 0626  
 4923.ADM-86 Musculoskeletal abnormality; improper articulation, elbow and shoulder, code 0650  
 4923.ADM-86 Musculoskeletal abnormality; internal rotation of hip, code 0629  
 4923.ADM-86 Musculoskeletal abnormality; lobster claw (split hand), code 0620  
 4923.ADM-86 Musculoskeletal abnormality; lordosis scoliosis, kyphosis, code 0646  
 4923.ADM-86 Musculoskeletal abnormality; maxilla, code 0680

Date Items Organized by Person

Child, Seven Year, Diag. & Cond., (continued)

4923.ADM-86 Musculoskeletal abnormality; metatarsal bones, codes 0682  
4923.ADM-86 Musculoskeletal abnormality; metatarsus adductus, codes 0602  
4923.ADM-86 Musculoskeletal abnormality; osteochondritis (Kohler), codes 0655  
4923.ADM-86 Musculoskeletal abnormality; osteochondrosis (Blount), codes 0681  
4923.ADM-86 Musculoskeletal abnormality; patella, codes 0681  
4923.ADM-86 Musculoskeletal abnormality; Perthes disease, codes 0647  
4923.ADM-86 Musculoskeletal abnormality; polydactyly, codes 0615  
4923.ADM-86 Musculoskeletal abnormality; prominent sacrum, codes 0654  
4923.ADM-86 Musculoskeletal abnormality; scapula, codes 0670  
4923.ADM-86 Musculoskeletal abnormality; Sprengler deformity, codes 0651  
4923.ADM-86 Musculoskeletal abnormality; synarthrosis, fingers, codes 0639  
4923.ADM-86 Musculoskeletal abnormality; syndactyly, codes 0616  
4923.ADM-86 Musculoskeletal abnormality; synostosis, radius and ulna, codes 066n  
4923.ADM-86 Musculoskeletal abnormality; talipes calcaneovalgus, codes 0603  
4923.ADM-86 Musculoskeletal abnormality; talipes cavus, codes 0656  
4923.ADM-86 Musculoskeletal abnormality; talipes equinovarus, codes 0601  
4923.ADM-86 Musculoskeletal abnormality; talipes equinovarus, codes 0632  
4923.ADM-86 Musculoskeletal abnormality; talipes valgus, codes 0622  
4923.ADM-86 Musculoskeletal abnormality; talipes varus, codes 0621  
4923.ADM-86 Musculoskeletal abnormality; toes, codes 0683  
4923.ADM-86 Musculoskeletal abnormality; toes, codes 0675  
4923.ADM-86 Musculoskeletal abnormality; torticollis, codes 0617  
4923.ADM-86 Musculoskeletal abnormality; trapezius muscle, codes 0677  
4923.ADM-86 Musculoskeletal abnormality; upper extremity, codes 0679  
4923.ADM-86 Musculoskeletal abnormality; vertebral abnormality, codes 0600  
4923.ADM-86 Musculoskeletal abnormality; webbed neck, codes 0644  
4923.ADM-86 Musculoskeletal abnormality; webbing of fingers or toes, codes 0657  
4923.ADM-86 Neoplastic disease end/or other tumors, codes 1601  
4923.ADM-86 Neoplastic disease end/or other tumors; astrocytoma, codes 1623  
4923.ADM-86 Neoplastic disease end/or other tumors; Baker cyst, codes 1608  
4923.ADM-86 Neoplastic disease end/or other tumors; bone cyst, codes 1610  
4923.ADM-86 Neoplastic disease end/or other tumors; bronchogenic cyst, codes 1613  
4923.ADM-86 Neoplastic disease end/or other tumors; cholelithiasis, codes 1620  
4923.ADM-86 Neoplastic disease end/or other tumors; cholesteatoma, ear, codes 1636  
4923.ADM-86 Neoplastic disease end/or other tumors; cyst NOS, various sites, codes 1615  
4923.ADM-86 Neoplastic disease end/or other tumors; cyst, neck, codes 1632  
4923.ADM-86 Neoplastic disease end/or other tumors; dermoid cyst, codes 1618  
4923.ADM-86 Neoplastic disease end/or other tumors; eosinophilic granuloma, eye, codes 1646  
4923.ADM-86 Neoplastic disease end/or other tumors; epidermal inclusion cyst, codes 1612  
4923.ADM-86 Neoplastic disease end/or other tumors; epithelioma, codes 1617

Date Items Organized by Person

Child, Seven Year, Diag. & Cond., (continued)

4923.ADM-86	Neoplastic disease	end/or other tumors	esophageal cyst, codes 1641
4923.ADM-86	Neoplastic disease	end/or other tumors	fibroma, codes 1619
4923.ADM-86	Neoplastic disease	end/or other tumors	fibrosarcoma, codes 1661
4923.ADM-86	Neoplastic disease	end/or other tumors	fibrous angioma, codes 1647
4923.ADM-86	Neoplastic disease	end/or other tumors	ganglioglioma, codes 1655
4923.ADM-86	Neoplastic disease	end/or other tumors	glioma, brain, codes 1609
4923.ADM-86	Neoplastic disease	end/or other tumors	granuloma annulare, codes 1604
4923.ADM-86	Neoplastic disease	end/or other tumors	hemangio-endothelioma, codes 1654
4923.ADM-86	Neoplastic disease	end/or other tumors	hepatoblastoma, codes 1658
4923.ADM-86	Neoplastic disease	end/or other tumors	histiocytoma, neck, codes 1621
4923.ADM-86	Neoplastic disease	end/or other tumors	Hodgkin disease, codes 1628
4923.ADM-86	Neoplastic disease	end/or other tumors	hyroma, codes 1633
4923.ADM-86	Neoplastic disease	end/or other tumors	intra-abdominal mass, codes 1636
4923.ADM-86	Neoplastic disease	end/or other tumors	intramedullary tumor, codes 1637
4923.ADM-86	Neoplastic disease	end/or other tumors	lipoblastoma, codes 1630
4923.ADM-86	Neoplastic disease	end/or other tumors	lipoma, back and other sites, codes 1602
4923.ADM-86	Neoplastic disease	end/or other tumors	lymphangioma, codes 1645
4923.ADM-86	Neoplastic disease	end/or other tumors	mass, forearm, codes 1606
4923.ADM-86	Neoplastic disease	end/or other tumors	mass, forehead, codes 1649
4923.ADM-86	Neoplastic disease	end/or other tumors	mass, muscle, codes 1624
4923.ADM-86	Neoplastic disease	end/or other tumors	mass, spine, codes 1640
4923.ADM-86	Neoplastic disease	end/or other tumors	mass, testicle, codes 1652
4923.ADM-86	Neoplastic disease	end/or other tumors	melanoma, codes 1653
4923.ADM-86	Neoplastic disease	end/or other tumors	neuroblastoma, codes 1657
4923.ADM-86	Neoplastic disease	end/or other tumors	neurofibroma, codes 1625
4923.ADM-86	Neoplastic disease	end/or other tumors	osteochondroma, codes 1644
4923.ADM-86	Neoplastic disease	end/or other tumors	ovarian cyst, codes 1660
4923.ADM-86	Neoplastic disease	end/or other tumors	papilloma, various sites, codes 1603
4923.ADM-86	Neoplastic disease	end/or other tumors	parotid cystic mass, codes 1601
4923.ADM-86	Neoplastic disease	end/or other tumors	penile cyst, codes 1614
4923.ADM-86	Neoplastic disease	end/or other tumors	polyp, various sites, codes 1627
4923.ADM-86	Neoplastic disease	end/or other tumors	polypoid adenoma, rectum, codes 1650
4923.ADM-86	Neoplastic disease	end/or other tumors	retinoblastoma, codes 1611
4923.ADM-86	Neoplastic disease	end/or other tumors	rhabdomyosarcoma, codes 1648
4923.ADM-86	Neoplastic disease	end/or other tumors	sebaceous cyst, codes 1605
4923.ADM-86	Neoplastic disease	end/or other tumors	subarachnoid cyst, codes 1659
4923.ADM-86	Neoplastic disease	end/or other tumors	tendon sheath tumor, codes 1622
4923.ADM-86	Neoplastic disease	end/or other tumors	teratoma, ovary, codes 1651
4923.ADM-86	Neoplastic disease	end/or other tumors	thyroglossal duct cyst, codes 1643
4923.ADM-86	Neoplastic disease	end/or other tumors	tuberculoma, brain, codes 1638



Date Items Organized by Person

Child, Seven Year, Diag. & Cond., (continued)

4923.ADM-86 Neoplastic disease end/or other tumors; vascular tumor, codes 1629  
 4923.ADM-86 Neoplastic disease end/or other tumors; Wilms' tumor, codes 1642  
 4923.ADM-86 Neoplastic disease end/or other tumors; xanthelasma palpebrarum, codes 1639  
 4923.ADM-86 Neoplastic disease end/or other tumors; xanthoma, codes 1607  
 4923.ADM-86 Neurologic abnormality, all other, codes 0379  
 4923.ADM-86 Neurologic abnormality; other; cranial nerve abnormality, facial VII, codes 0254  
 4923.ADM-86 Neurologic abnormality; other; cranial nerve abnormality, optic II, atrophy, codes 0228  
 4923.ADM-86 Neurologic abnormality; other; cranial nerve abnormality, optic II, other, codes 0229  
 4923.ADM-86 Neurologic abnormality; other; cranial nerve abnormality, other, codes 0255  
 4923.ADM-86 Neurologic abnormality; other; sensory abnormality, brain, codes 0280  
 4923.ADM-86 Neurologic abnormality; other; sensory abnormality, cerec, codes 0290  
 4923.ADM-86 Neurologic abnormality; other; sensory abnormality, nerve, codes 0300  
 4923.ADM-86 Neurologic abnormality; ataxia, codes 0098  
 4923.ADM-86 Neurologic abnormality; blind, codes 0119  
 4923.ADM-86 Neurologic abnormality; Calcification of basal ganglia, codes 0443  
 4923.ADM-86 Neurologic abnormality; Cerebral atrophy, codes 0440  
 4923.ADM-86 Neurologic abnormality; cerebral spastic paresis, other, codes 0005  
 4923.ADM-86 Neurologic abnormality; cerebral spastic paresis; hemi-left, codes 0002  
 4923.ADM-86 Neurologic abnormality; cerebral spastic paresis; hemi-right, codes 0001  
 4923.ADM-86 Neurologic abnormality; cerebral spastic paresis; pure, codes 0004  
 4923.ADM-86 Neurologic abnormality; cerebral spastic paresis; tetra, codes 0003  
 4923.ADM-86 Neurologic abnormality; Charcot-Marie-Tooth disease, codes 0431  
 4923.ADM-86 Neurologic abnormality; coma, codes 0369  
 4923.ADM-86 Neurologic abnormality; cord disease, codes 0109  
 4923.ADM-86 Neurologic abnormality; deaf, bilateral, codes 0226  
 4923.ADM-86 Neurologic abnormality; deaf, unilateral, codes 0227  
 4923.ADM-86 Neurologic abnormality; Duane syndrome, codes 0436  
 4923.ADM-86 Neurologic abnormality; Duchenne muscular dystrophy, codes 0439  
 4923.ADM-86 Neurologic abnormality; dyskinesia, other, codes 0073  
 4923.ADM-86 Neurologic abnormality; dyskinesia; athetosis, codes 0071  
 4923.ADM-86 Neurologic abnormality; dyskinesia; chorea, codes 0070  
 4923.ADM-86 Neurologic abnormality; dyskinesia; dystonia, codes 0072  
 4923.ADM-86 Neurologic abnormality; Erb palsy, codes 0438  
 4923.ADM-86 Neurologic abnormality; extra-ocular movements, other, codes 0167  
 4923.ADM-86 Neurologic abnormality; extra-ocular movements; alternating external strabismus, codes 0166  
 4923.ADM-86 Neurologic abnormality; extra-ocular movements; alternating internal strabismus, codes 0163  
 4923.ADM-86 Neurologic abnormality; extra-ocular movements; esotropia; bilateral, codes 0162  
 4923.ADM-86 Neurologic abnormality; extra-ocular movements; esotropia; unilateral, codes 0161  
 4923.ADM-86 Neurologic abnormality; extra-ocular movements; exotropia; bilateral, codes 0165  
 4923.ADM-86 Neurologic abnormality; extra-ocular movements; exotropia; unilateral, codes 0164

Date Items Organized by Person

Child, Seven Year, Deo. & Cond., (continued)

- 4923.ADM-86 Neurologic abnormality; Hereditary non-progressive chorea, code 0432
- 4923.ADM-86 Neurologic abnormality; Horner syndrome, code 0442
- 4923.ADM-86 Neurologic abnormality; Kugelberg-Welander muscular atrophy, code 0434
- 4923.ADM-86 Neurologic abnormality; Marcus Gunn phenomenon, code 0435
- 4923.ADM-86 Neurologic abnormality; Moebius syndrome, code 0430
- 4923.ADM-86 Neurologic abnormality; neurological regression, code 0099
- 4923.ADM-86 Neurologic abnormality; nystagmus; other, code 0201
- 4923.ADM-86 Neurologic abnormality; nystagmus; character, jerky, code 0197
- 4923.ADM-86 Neurologic abnormality; nystagmus; character, pendular, code 0196
- 4923.ADM-86 Neurologic abnormality; nystagmus; direction, horizontal, code 0198
- 4923.ADM-86 Neurologic abnormality; nystagmus; direction, rotary, code 0200
- 4923.ADM-86 Neurologic abnormality; nystagmus; direction, vertical, code 0199
- 4923.ADM-86 Neurologic abnormality; nystagmus; involvement, bilateral with gaze only, code 0145
- 4923.ADM-86 Neurologic abnormality; nystagmus; involvement, bilateral, code 0194
- 4923.ADM-86 Neurologic abnormality; nystagmus; involvement, unilateral with gaze only, code 0193
- 4923.ADM-86 Neurologic abnormality; nystagmus; involvement, unilateral, code 0192
- 4923.ADM-86 Neurologic abnormality; seizure states; other, code 0343
- 4923.ADM-86 Neurologic abnormality; seizure states; "infantile" myoclonic seizures, code 0332
- 4923.ADM-86 Neurologic abnormality; seizure states; epileptic equivalent, code 0342
- 4923.ADM-86 Neurologic abnormality; seizure states; focal motor, focal progressive to generalized, code 0337
- 4923.ADM-86 Neurologic abnormality; seizure states; focal motor, focal, code 0336
- 4923.ADM-86 Neurologic abnormality; seizure states; generalized (Grand mal), only with fever and less than 15 minutes duration under 4 years of age, code 0331
- 4923.ADM-86 Neurologic abnormality; seizure states; generalized (Grand mal), other, code 0311
- 4923.ADM-86 Neurologic abnormality; seizure states; minor motor, code 0340
- 4923.ADM-86 Neurologic abnormality; seizure states; petit mal, code 0339
- 4923.ADM-86 Neurologic abnormality; seizure states; psychomotor, code 0341
- 4923.ADM-86 Neurologic abnormality; specific disease or syndromes of nervous system, code 0429
- 4923.ADM-86 Neurologic abnormality; Sphenoidal fissure syndrome, code 0437
- 4923.ADM-86 Neurologic abnormality; Sydenham chorea, code 0414
- 4923.ADM-86 Neurologic abnormality; syncope attacks, code 0168
- 4923.ADM-86 Neurologic abnormality; visual field defect, code 0151
- 4923.ADM-86 Neurologic abnormality; visual impairment; amblyopia ex anopsia, code 0120
- 4923.ADM-86 Neurologic abnormality; visual impairment; color blindness, code 0142
- 4923.ADM-86 Neurologic abnormality; visual impairment; refractive error, other, left, code 0125
- 4923.ADM-86 Neurologic abnormality; visual impairment; refractive error, other, right, code 0126
- 4923.ADM-86 Neurologic abnormality; visual impairment; refractive error; hyperopia, left, code 0123
- 4923.ADM-86 Neurologic abnormality; visual impairment; refractive error; hyperopia, right, code 0124
- 4923.ADM-86 Neurologic abnormality; visual impairment; refractive error; myopia, left, code 0121



Data Items Organized by Person

Child, Seven Year, Diag. & Cond., (continued)

4923.ADM-86 Other endocrine and metabolic diseases/ idiopathic hypercalcemia, codes 2036,  
 4923.ADM-86 Other endocrine and metabolic diseases/ inborn errors of metabolism, codes 2012  
 4923.ADM-86 Other endocrine and metabolic diseases/ keratosis follicularis, codes 2015  
 4923.ADM-86 Other endocrine and metabolic diseases/ ketotic hypoglycemia, codes 2024  
 4923.ADM-86 Other endocrine and metabolic diseases/ lipochondrocytostrophy, codes 2051  
 4923.ADM-86 Other endocrine and metabolic diseases/ mucopolysaccharidosis San Filippo, codes 2031  
 4923.ADM-86 Other endocrine and metabolic diseases/ partial albinism, codes 2013  
 4923.ADM-86 Other endocrine and metabolic diseases/ phenylketonuria, codes 2021  
 4923.ADM-86 Other endocrine and metabolic diseases/ still disease, codes 2029  
 4923.ADM-86 Other endocrine and metabolic diseases/ Tay-Sachs' disease, codes 2052  
 4923.ADM-86 Other endocrine and metabolic diseases/ vitamin D resistant rickets, codes 2028  
 4923.ADM-86 Procedures, other, codes 2734  
 4923.ADM-86 Procedures/ blood transfusions, codes 2730  
 4923.ADM-86 Procedures/ chromosome studies, codes 2731  
 4923.ADM-86 Procedures/ E.E.G., codes 2732  
 4923.ADM-86 Procedures/ general anesthesia, codes 2705  
 4923.ADM-86 Procedures/ paravertebral fluid, codes 2701  
 4923.ADM-86 Procedures/ radiation therapy, codes 2733  
 4923.ADM-86 Procedures/ spinal puncture, codes 2702  
 4923.ADM-86 Procedures/ subdural puncture, codes 2703  
 4923.ADM-86 Procedures/ surgery, codes 2706  
 4923.ADM-86 Procedures/ ventricular puncture, codes 2704  
 6305....M-7 Seizures, non-febrile  
 2719..FHM-9 Seizures/ convulsions/ hearing/ speech/ vision  
 4923.ADM-86 Skin conditions and malformations/ other non-infectious, codes 1808  
 4923.ADM-86 Skin conditions and malformations/ ecthosis nigrifera, codes 1822  
 4923.ADM-86 Skin conditions and malformations/ slopecia, codes 1814  
 4923.ADM-86 Skin conditions and malformations/ anal skin tag, codes 1826  
 4923.ADM-86 Skin conditions and malformations/ cafe au lait spots, codes 1806  
 4923.ADM-86 Skin conditions and malformations/ cavernous hemangioma, codes 1802  
 4923.ADM-86 Skin conditions and malformations/ cystic hemangioma, codes 1827  
 4923.ADM-86 Skin conditions and malformations/ eczema, codes 1807  
 4923.ADM-86 Skin conditions and malformations/ epidermolysis bullosa simplex, codes 1820  
 4923.ADM-86 Skin conditions and malformations/ erythema multiforme, codes 1829  
 4923.ADM-86 Skin conditions and malformations/ hairy pigmented nevus, codes 1803  
 4923.ADM-86 Skin conditions and malformations/ hyperkeratosis, codes 1817  
 4923.ADM-86 Skin conditions and malformations/ hyperpigmentation, codes 1815  
 4923.ADM-86 Skin conditions and malformations/ hypertrophic hemangioma, codes 1811  
 4923.ADM-86 Skin conditions and malformations/ hypopigmentation, codes 1816

Date Items Organized by Person

Child, Seven Year, Ugeg. & Cond., (continued)

4923.ADM-86 Skin conditions and malformations; ichthyosis condentia, codes 1824  
4923.ADM-86 Skin conditions and malformations; ichthyosis hystrix gravior, codes 1818  
4923.ADM-86 Skin conditions and malformations; ichthyosis vulgaris, codes 1823  
4923.ADM-86 Skin conditions and malformations; keratosis punctata, codes 1819  
4923.ADM-86 Skin conditions and malformations; lack of subcutaneous fat, codes 1809  
4923.ADM-86 Skin conditions and malformations; lymphedema, codes 1805  
4923.ADM-86 Skin conditions and malformations; orbital hemangioma, codes 1828  
4923.ADM-86 Skin conditions and malformations; pigmented nevus, codes 1804  
4923.ADM-86 Skin conditions and malformations; portwine hemangioma, codes 1800  
4923.ADM-86 Skin conditions and malformations; scalp defect, codes 1830  
4923.ADM-86 Skin conditions and malformations; strawberry hemangioma, codes 1802  
4923.ADM-86 Skin conditions and malformations; supernumerary nipples, codes 1813  
4923.ADM-86 Skin conditions and malformations; teleangiectasia; various sites, codes 1810  
4923.ADM-86 Skin conditions and malformations; vitiligo, codes 1812  
4923.ADM-86 Syndromes; other, codes 1910  
4923.ADM-86 Syndromes; achondroplasia, codes 1927  
4923.ADM-86 Syndromes; adrenogenital, codes 1902  
4923.ADM-86 Syndromes; bettered child, codes 1904  
4923.ADM-86 Syndromes; cleidocranial dysostosis, codes 1912  
4923.ADM-86 Syndromes; congenital ectodermal dysplasia, codes 1915  
4923.ADM-86 Syndromes; Cornelia de Lange, codes 1922  
4923.ADM-86 Syndromes; Crouzon, codes 1934  
4923.ADM-86 Syndromes; Cushing, codes 1921  
4923.ADM-86 Syndromes; deletion of short arm of D chromosome, codes 1930  
4923.ADM-86 Syndromes; dwarfism, NOS, codes 1936  
4923.ADM-86 Syndromes; ectodermosis erosiva (Stevens-Johnson), codes 1911  
4923.ADM-86 Syndromes; Ehlers-Danlos 1/42 P.11 Syndromes; craniofacial dysostosis, codes 1941  
4923.ADM-86 Syndromes; failure to thrive, codes 1909  
4923.ADM-86 Syndromes; first arch, codes 1938  
4923.ADM-86 Syndromes; gonadal dysgenesis, codes 1901  
4923.ADM-86 Syndromes; Hurler's, codes 1908  
4923.ADM-86 Syndromes; Klippel-Fell, codes 1947  
4923.ADM-86 Syndromes; Klippel-Fell, codes 1939  
4923.ADM-86 Syndromes; Leucine-Moon-Biedl, codes 1924  
4923.ADM-86 Syndromes; Lightwood-Albright, codes 1917  
4923.ADM-86 Syndromes; long Y chromosome, codes 1925  
4923.ADM-86 Syndromes; male Turner, codes 1943  
4923.ADM-86 Syndromes; Marfan's, codes 1903  
4923.ADM-86 Syndromes; mongolism (Down's syndrome), codes 1900

Date Items Organized by Person

Child, Seven Year, Diag. & Cond., (continued)

4923.ADM-84 Syndromes; mosaic Turner XO/XX, code: 1926  
 4923.ADM-85 Syndromes; mosaicism 46XX/47XX C+, code: 1931  
 4923.ADM-86 Syndromes; mosaicism 46XX/47XX G+, code: 1932  
 4923.ADM-86 Syndromes; osteogenesis imperfecta, code: 1929  
 4923.ADM-86 Syndromes; Philadelphia chromosome, code: 1919  
 4923.ADM-86 Syndromes; Pierre Robin, code: 1906  
 4923.ADM-86 Syndromes; Poland, code: 1918  
 4923.ADM-86 Syndromes; Prader-Willi, code: 1913  
 4923.ADM-86 Syndromes; Scimitar, code: 1914  
 4923.ADM-86 Syndromes; spasmodic nutans, code: 1907  
 4923.ADM-86 Syndromes; straight back, code: 1904  
 4923.ADM-86 Syndromes; Sturge-Weber, code: 1940  
 4923.ADM-86 Syndromes; testicular feminization, code: 1923  
 4923.ADM-86 Syndromes; translocation of chromosomes 1 and 2, code: 1937  
 4923.ADM-86 Syndromes; tuberous sclerosis, code: 1946  
 4923.ADM-86 Syndromes; Turner XO, code: 1928  
 4923.ADM-86 Syndromes; von Recklinghausen's, code: 1905  
 4923.ADM-86 Syndromes; Waardenburg, code: 1920  
 4923.ADM-86 Syndromes; Wolff-Parkinson-White, code: 1916  
 4923.ADM-86 Thoracic conditions; other, code: 1042  
 4923.ADM-86 Thoracic conditions; anomaly of diaphragm, code: 1000  
 4923.ADM-86 Thoracic conditions; anomaly of ribs, code: 1020  
 4923.ADM-86 Thoracic conditions; barrel chest, code: 1044  
 4923.ADM-86 Thoracic conditions; chest asymmetry, code: 1043  
 4923.ADM-86 Thoracic conditions; deformity of thorax, code: 1045  
 4923.ADM-86 Thoracic conditions; diaphragmatic hernia, code: 1002  
 4923.ADM-86 Thoracic conditions; eventration of diaphragm, code: 1001  
 4923.ADM-86 Thoracic conditions; flaring ribs, code: 1022  
 4923.ADM-86 Thoracic conditions; Harrison groove, code: 1024  
 4923.ADM-86 Thoracic conditions; pectus excavatum, code: 1940  
 4923.ADM-86 Thoracic conditions; rib malformation, code: 1041  
 4923.ADM-86 Trauma, physical agents, and intoxication; number or form, code: 1021  
 4923.ADM-86 Trauma, physical agents, and intoxication; other, code: 2418  
 4923.ADM-86 Trauma, physical agents, and intoxication; burns leading to hospitalization, code: 2359  
 4923.ADM-86 Trauma, physical agents, and intoxication; fractures, other, code: 2309  
 4923.ADM-86 Trauma, physical agents, and intoxication; head trauma; bloody spinal fluid, code: 2306  
 4923.ADM-86 Trauma, physical agents, and intoxication; head trauma; fractured skull, comminuted, code: 2303  
 4923.ADM-86 Trauma, physical agents, and intoxication; head trauma; fractured skull, compound, code: 2304  
 4923.ADM-86 Trauma, physical agents, and intoxication; head trauma; fractured skull, depressed, code: 2302

Date Items Organized by Person

Child, Seven year, Diag. & Cond., (continued)

- 4923.ADM-86 Trauma, physical agents, and intoxications; head trauma; fractured skull, linear, codes 2301
- 4923.ADM-86 Trauma, physical agents, and intoxications; head trauma; fractured skull, penetrating, codes 2305
- 4923.ADM-86 Trauma, physical agents, and intoxications; head trauma; subdural hematoma, codes 2308
- 4923.ADM-86 Trauma, physical agents, and intoxications; head trauma; unconsciousness, codes 2300
- 4923.ADM-86 Trauma, physical agents, and intoxications; head trauma; vomiting x3, codes 2307
- 4923.ADM-86 Trauma, physical agents, and intoxications; intoxication, symptomatic; other, codes 2383
- 4923.ADM-86 Trauma, physical agents, and intoxications; intoxication, asymptomatic; hydrocarbon, other hydrocarbon, codes 2372
- 4923.ADM-86 Trauma, physical agents, and intoxications; intoxication, symptomatic; hydrocarbon; kerosene, codes 2370
- 4923.ADM-86 Trauma, physical agents, and intoxications; intoxication, symptomatic; lead, codes 2382
- 4923.ADM-86 Trauma, physical agents, and intoxications; intoxication, symptomatic; salicylate, codes 2369
- 4923.ADM-86 Trauma, physical agents, and intoxications; unusual or severe reaction to immunization, codes 2408
- 4923.ADM-86 Upper respiratory tract and mouth conditions; other non-infectious, codes 0955
- 4923.ADM-86 Upper respiratory tract and mouth conditions; abnormality of nasal cartilage, bone, codes 0958
- 4923.ADM-86 Upper respiratory tract and mouth conditions; abnormality of teeth, codes 0930
- 4923.ADM-86 Upper respiratory tract and mouth conditions; abnormality of velum, codes 0962
- 4923.ADM-86 Upper respiratory tract and mouth conditions; absence of nasal bridge bones, codes 0960
- 4923.ADM-86 Upper respiratory tract and mouth conditions; absent uvula, codes 0967
- 4923.ADM-86 Upper respiratory tract and mouth conditions; arthralgia, codes 0956
- 4923.ADM-86 Upper respiratory tract and mouth conditions; asymmetric nares, codes 0969
- 4923.ADM-86 Upper respiratory tract and mouth conditions; asymmetric palate, codes 0910
- 4923.ADM-86 Upper respiratory tract and mouth conditions; asymmetric tongue, codes 0966
- 4923.ADM-86 Upper respiratory tract and mouth conditions; bifid tongue, codes 0971
- 4923.ADM-86 Upper respiratory tract and mouth conditions; choanal atresia, codes 0970
- 4923.ADM-86 Upper respiratory tract and mouth conditions; cleft gum, codes 0903
- 4923.ADM-86 Upper respiratory tract and mouth conditions; cleft lip, codes 0902
- 4923.ADM-86 Upper respiratory tract and mouth conditions; cleft palate, codes 0900
- 4923.ADM-86 Upper respiratory tract and mouth conditions; cleft uvula, codes 0901
- 4923.ADM-86 Upper respiratory tract and mouth conditions; deformity of maxillary arch, codes 0912
- 4923.ADM-86 Upper respiratory tract and mouth conditions; deviation of nasal septum, codes 0961
- 4923.ADM-86 Upper respiratory tract and mouth conditions; enamel defect, codes 0952
- 4923.ADM-86 Upper respiratory tract and mouth conditions; enlarged laryngeal cartilage, codes 0907
- 4923.ADM-86 Upper respiratory tract and mouth conditions; exostosis of hyoid bone, codes 0908
- 4923.ADM-86 Upper respiratory tract and mouth conditions; geographic tongue, codes 0965
- 4923.ADM-86 Upper respiratory tract and mouth conditions; gum hyperplasia, codes 0936
- 4923.ADM-86 Upper respiratory tract and mouth conditions; gum hypoplasia, codes 0937
- 4923.ADM-86 Upper respiratory tract and mouth conditions; macroglossia, codes 0964

Child, Seven year, Diag. & Cond., (continued)

4923.ADM-86 Upper respiratory tract and mouth conditions; malformation of the epiglottis and larynx, codes 0905  
 4923.ADM-86 Upper respiratory tract and mouth conditions; malformed teeth, codes 0933  
 4923.ADM-86 Upper respiratory tract and mouth conditions; malocclusion, codes 0931  
 4923.ADM-86 Upper respiratory tract and mouth conditions; micrognathia, codes 0904  
 4923.ADM-86 Upper respiratory tract and mouth conditions; microstomia, codes 0968  
 4923.ADM-86 Upper respiratory tract and mouth conditions; missing teeth, codes 0934  
 4923.ADM-86 Upper respiratory tract and mouth conditions; saddle nose, codes 0957  
 4923.ADM-86 Upper respiratory tract and mouth conditions; short frenulum, codes 0963  
 4923.ADM-86 Upper respiratory tract and mouth conditions; supernumerary teeth, codes 0935  
 4923.ADM-86 Upper respiratory tract and mouth conditions; tracheo-oesophageal fistula, codes 0972  
 4923.ADM-86 Upper respiratory tract and mouth conditions; uvular deviation, codes 0959  
 4898.PED-76 Visual screening abnormality

CHILD SEVEN YEAR NEUROLOGICAL EXAM

5958...VAR Age (yrs/mos)  
 4892.PED-76 Autonomic functions; sphincters  
 4891.PED-76 Autonomic functions; sweating  
 4890.PED-76 Autonomic functions; vasomotor  
 4879.PED-76 Clonus; ankle sustained  
 4793.PED-76 Cranial; nerves eighth; hearing, high frequency  
 4792.PED-76 Cranial; nerves eighth; hearing, low frequency  
 4797.PED-76 Cranial; nerves eleventh  
 4788.PED-76 Cranial; nerves fifth, motor  
 4789.PED-76 Cranial; nerves fifth, sensory  
 4795.PED-76 Cranial; nerves ninth; tenth; palate, elevation  
 4798.PED-76 Cranial; nerves ninth; tenth; palate, symmetry  
 4796.PED-76 Cranial; nerves ninth; tenth; phonation  
 4790.PED-76 Cranial; nerves seventh; motor, lower motor neuron  
 4791.PED-76 Cranial; nerves seventh; motor, supranuclear  
 4813.PED-76 Cranial; nerves twelfth; tongue atrophy  
 4812.PED-76 Cranial; nerves twelfth; tongue deviation/protrusion  
 4814.PED-76 Cranial; nerves twelfth; tongue fasciculation  
 4811.PED-76 Cranial; nerves twelfth; tongue weakness/paralysis  
 4815.PED-76 Cranial; nerves twelfth; tongue, other  
 4900.PED-76 Examination conditions unsatisfactory



Date Items Organized by Person

Child, Seven Year, Neurological Exam, (continued)

4650.PED-76 Eye preference  
4762.PED-76 Eye right; movements; extra ocular, weakness/paralysis  
4763.PED-76 Eye, left; movements; extra ocular, weakness/paralysis  
4769.PED-76 Eye, left; ophthalmoscopic exam  
4768.PED-76 Eye, right; ophthalmoscopic exam  
4777.PED-76 Eyes; accommodation reaction  
4784.PED-76 Eyes; convergence  
4786.PED-76 Eyes; gaze, conjugate to command  
4785.PED-76 Eyes; gaze, conjugate to follow  
4770.PED-76 Eyes; ophthalmoscopic exam; mydriatic  
4779.PED-76 Eyes; position at rest, w/o glasses, covered  
4778.PED-76 Eyes; position at rest, w/o glasses, uncovered  
4781.PED-76 Eyes; position at rest, with glasses, covered  
4780.PED-76 Eyes; position at rest, with glasses, uncovered  
4774.PED-76 Eyes; pupils  
4775.PED-76 Eyes; pupils; reaction to light  
4776.PED-76 Eyes; visual fields  
4887.PED-76 Fingers, location of in space  
4855.PED-76 Foot preference  
4857.PED-76 Gait  
4898.PED-76 Hand preference, observed  
4899.PED-76 Hand preference, reported  
4895.PED-76 Intellectual status  
4894.PED-76 Mental status  
4844.PED-76 Motor; coordination; ataxia  
4846.PED-76 Motor; coordination; awkwardness not otherwise classified  
4845.PED-76 Motor; coordination; dysidiadochokinesia  
4843.PED-76 Motor; coordination; dysmetria  
4847.PED-76 Motor; coordination; other  
4836.PED-76 Movements, abnormal; athetosis  
4839.PED-76 Movements, abnormal; ballismus  
4837.PED-76 Movements, abnormal; chorea  
4838.PED-76 Movements, abnormal; dystonia  
4832.PED-76 Movements, abnormal; fasciculations  
4841.PED-76 Movements, abnormal; mirror movements  
4833.PED-76 Movements, abnormal; myoclonus  
4842.PED-76 Movements, abnormal; other  
4840.PED-76 Movements, abnormal; tic  
4835.PED-76 Movements, abnormal; tremor, intention  
4834.PED-76 Movements, abnormal; tremor, spontaneous

Date Items Organized by Person

Child, Seven year, Neurological Exam, (continued)

4821.PED-76 Muscle power  
4820.PED-76 Muscle, other  
4819.PED-76 Muscles; ataxia  
4816.PED-76 Muscles; atrophy  
4817.PED-76 Muscles; hypertrophy  
4818.PED-76 Muscles; hypoplasia  
4825.PED-76 Muscles; tone; extremity, lower left  
4824.PED-76 Muscles; tone; extremity, lower right  
4823.PED-76 Muscles; tone; extremity, upper left  
4822.PED-76 Muscles; tone; extremity, upper right  
4829.PED-76 Muscles; tone; neck extensors, left  
4828.PED-76 Muscles; tone; neck extensors, right  
4827.PED-76 Muscles; tone; neck flexors, left  
4826.PED-76 Muscles; tone; neck flexors, right  
4830.PED-76 Muscles; tone; trunk, left  
4830.PED-76 Muscles; tone; trunk, right  
5959.....VAR Neurological abnormalities, 7 years  
6285.....M-6 Neurological examination completed, 7 yr  
6306.....M-7 Neurological soft signs (MBO)  
4896.PED-76 Neurological, other; signs; reflexes; tests  
4757.PED-76 Nyctemys  
4772.PED-76 Palpebral fissures; asymmetry without ptosis  
4773.PED-76 Palpebral fissures; other  
4771.PED-76 Palpebral fissures; ptosis  
4883.PED-76 Plantar flexion response, left  
4882.PED-76 Plantar flexion response, right  
4901.PED-76 Referral for further evaluation  
4880.PED-76 Reflex; abdominal; superficial  
4877.PED-76 Reflex; ankle jerk, left  
4876.PED-76 Reflex; ankle jerk, left  
4872.PED-76 Reflex; biceps jerk, left  
4871.PED-76 Reflex; biceps jerk, right  
4881.PED-76 Reflex; cremasteric  
4876.PED-76 Reflex; knee jerk, left  
4875.PED-76 Reflex; knee jerk, right  
4874.PED-76 Reflex; triceps jerk, left  
4873.PED-76 Reflex; triceps jerk, right  
4854.PED-76 Right/left identification; putting left hand on right ear  
4853.PED-76 Right/left identification; putting right hand on left eye  
4852.PED-76 Right/left identification; showing left eye

Data Items Organized by Person

Child, Seven Year, Neurological Exam, (continued)

4851.PED-76 Right/left identification, showing right hand  
 4865.PED-76 Sensation; pain  
 4886.PED-76 Sensation; position, passive movement of great toe  
 4884.PED-76 Sensation; touch  
 4893.PED-76 Speech  
 4856.PED-76 Station; Romberg position  
 4888.PED-76 Stereognosis, fine  
 4889.PED-76 Stereognosis, gross

CHILD SEVEN YEAR OBSERVATIONS

6306...M-7 Achievement (MSD)  
 2748...FHH-9 Achievement; accomplish int  
 4701.PED-76 Age (mos)  
 4700.PED-76 Age (yrs)  
 2747...FHH-9 School; type currently attending

CHILD SEVEN YEAR PHYSICAL EXAM

4733.PED-76 Abdomen, other  
 4727.PED-76 Abdomen; wall abnormality  
 4732.PED-76 Abdomen; kidney, palpable  
 4730.PED-76 Abdomen; liver, palpable  
 4731.PED-76 Abdomen; liver, palpable below costal margin (cm)  
 4728.PED-76 Abdomen; spleen, palpable  
 4729.PED-76 Abdomen; spleen, palpable below costal margin (cm)  
 4707.PED-76 Blood pressure, diastolic  
 4706.PED-76 Blood pressure, systolic  
 4713.PED-76 Dentition; teeth  
 4712.PED-76 Ears, otoscopic examination  
 4711.PED-76 Ears, size, shape and position  
 4710.PED-76 Eyes, structure, external examination  
 4709.PED-76 Facies  
 4736.PED-76 Genitalia, other  
 4734.PED-76 Genitalia; cryptorchidism  
 4735.PED-76 Genitalia; hypospadias

Data Items Organized by Person

Child, Seven year, Physical Exam, (continued)

4705.PED=76 Head circumference (cm)  
 5968....VAR Head circumference, 7 yrs (cms)  
 4708.PED=76 Head, shape and contour  
 4721.PED=76 Heart rate, abnormal  
 4722.PED=76 Heart rhythm, irregular  
 4723.PED=76 Heart, enlargement  
 4725.PED=76 Heart, other  
 4724.PED=76 Heart; cyanosis  
 4719.PED=76 Heart; murmur  
 4720.PED=76 Heart; thrill  
 4704.PED=76 Height; [length]; [body] (cm)  
 5985....VAR Length; body (coded)  
 5984....VAR Length; body, 7 yr (cms)  
 4737.PED=76 Lymph nodes  
 4766.PED=76 Musculoskeletal; extremities, lower  
 4765.PED=76 Musculoskeletal; extremities, upper  
 4767.PED=76 Musculoskeletal; neck; trunk  
 4764.PED=76 Musculoskeletal; pelvic girdle  
 4763.PED=76 Musculoskeletal; shoulder girdle  
 4715.PED=76 Neck  
 4714.PED=76 Nose; mouth; pharynx  
 4726.PED=76 Pulse, bilaterally; radial; femoral  
 4759.PED=76 Skin, other  
 4754.PED=76 Skin; cafe-au-lait spots  
 4756.PED=76 Skin; cyanosis  
 4755.PED=76 Skin; eczema  
 4753.PED=76 Skin; nevi, vascular; pigmented  
 4751.PED=76 Skin; nevi, vascular; port wine  
 4752.PED=76 Skin; nevi, vascular; strawberry  
 4757.PED=76 Skin; scars  
 4758.PED=76 Skin; vitiligo  
 4762.PED=76 Spine, other  
 4760.PED=76 Spine; dimple  
 4761.PED=76 Spine; sinus  
 4717.PED=76 Thoracic wall  
 4716.PED=76 Thyroid  
 4702.PED=76 Weight (lbs)  
 4703.PED=76 Weight (oz)  
 5975....VAR weight, 7 yr (kgs)

CHILD SEVEN YEAR PSYCH EXAM  
 3226..PS=30 Age (mo)

Date Items Organized by Person

Child, Seven Year, Psych Exam, (continued)

3225..PS-30	Age (yr)	
3376..PS-37	Anomalies, physical,	asymmetry of skull observation by examiner
3373..PS-37	Anomalies, physical,	mongoloid characteristics observation by examiner
3361..PS-37	Anomalies, physical,	other observation by examiner
3379..PS-37	Anomalies, physical,	skin condition observation by examiner
3360..PS-37	Anomalies, physical,	teeth observation by examiner
3376..PS-37	Anomalies, physical,	unusually small observation by examiner
3375..PS-37	Anomalies, physical,	very large head observation by examiner
3377..PS-37	Anomalies, physical,	very obese observation by examiner
3374..PS-37	Anomalies, physical,	very small head observation by examiner
3367..PS-38	Arithmetic, educational,	achievement (KRAI), clinical impression
3303..PS-32	Auditory vocal association test,	language age
3302..PS-32	Auditory vocal association test,	raw score
3305..PS-32	Auditory vocal association test,	standard score, score
3304..PS-32	Auditory vocal association test,	standard score, type of score
3306..PS-32	Auditory vocal association test,	adequacy of exam
3369..PS-37	Behavior deviant,	crying observation by examiner
3370..PS-37	Behavior deviant,	echolia observation by examiner
3366..PS-37	Behavior deviant,	excessive & persistent nail biting observation by examiner
3365..PS-37	Behavior deviant,	excessive & persistent thumb sucking observation by examiner
3368..PS-37	Behavior deviant,	meaningless smiling & laughing observation by examiner
3372..PS-37	Behavior deviant,	other observation by examiner
3371..PS-37	Behavior deviant,	other obvious speech difficulties observation by examiner
3367..PS-37	Behavior deviant,	unusual & meaningless hand motioning observation by examiner
3380..PS-36	Behavioral profile,	assertiveness
3340..PS-36	Behavioral profile,	degree of cooperation
3342..PS-36	Behavioral profile,	degree of dependency
3343..PS-36	Behavioral profile,	duration of attention span
3339..PS-36	Behavioral profile,	emotional reactivity
3336..PS-36	Behavioral profile,	fearfulness
3344..PS-36	Behavioral profile,	goal orientation
3349..PS-36	Behavioral profile,	hostility
3345..PS-36	Behavioral profile,	level of activity
3341..PS-36	Behavioral profile,	level of frustration tolerance
3346..PS-36	Behavioral profile,	nature of activity
3347..PS-36	Behavioral profile,	nature of communication
3337..PS-36	Behavioral profile,	rapport with examiner
3338..PS-36	Behavioral profile,	self confidence
3335..PS-36	Behavioral profile,	separation from mother
3391..PS-38	Behavioral, clinical	impression

Date Items Organized by Person

Child, Seven Year, Psych Exam, (continued)

3236..PS-30 Bender gestalt test figure 1, distortion  
 3240..PS-30 Bender gestalt test figure 1, perseveration  
 3239..PS-30 Bender gestalt test figure 1, rotation  
 3241..PS-30 Bender gestalt test figure 1, score  
 3243..PS-30 Bender gestalt test figure 2, integration  
 3244..PS-30 Bender gestalt test figure 2, perseveration  
 3242..PS-30 Bender gestalt test figure 2, rotation  
 3245..PS-30 Bender gestalt test figure 2, score  
 3246..PS-30 Bender gestalt test figure 3, distortion of shape  
 3249..PS-30 Bender gestalt test figure 3, integration, continuous line etc.  
 3248..PS-30 Bender gestalt test figure 3, integration, shape of design loss etc.  
 3247..PS-30 Bender gestalt test figure 3, rotation  
 3250..PS-30 Bender gestalt test figure 3, score  
 3252..PS-30 Bender gestalt test figure 4, integration  
 3251..PS-30 Bender gestalt test figure 4, rotation  
 3253..PS-30 Bender gestalt test figure 4, score  
 3254..PS-30 Bender gestalt test figure 5, distortion of shape  
 3257..PS-30 Bender gestalt test figure 5, integration, continuous line etc.  
 3256..PS-30 Bender gestalt test figure 5, integration, shape of design loss etc.  
 3255..PS-30 Bender gestalt test figure 5, rotation  
 3258..PS-30 Bender gestalt test figure 5, score  
 3259..PS-30 Bender gestalt test figure 6, distortion of shape, angles for curves etc.  
 3260..PS-30 Bender gestalt test figure 6, distortion of shape, no curve etc.  
 3261..PS-30 Bender gestalt test figure 6, integration  
 3262..PS-30 Bender gestalt test figure 6, perseveration  
 3263..PS-30 Bender gestalt test figure 6, score  
 3264..PS-30 Bender gestalt test figure 7, distortion of shape, disproportion etc.  
 3265..PS-30 Bender gestalt test figure 7, distortion of shape, hexagons mistaken etc.  
 3267..PS-30 Bender gestalt test figure 7, integration  
 3268..PS-30 Bender gestalt test figure 7, rotation  
 3268..PS-30 Bender gestalt test figure 7, score  
 3269..PS-30 Bender gestalt test figure 8, distortion of shape  
 3270..PS-30 Bender gestalt test figure 8, rotation  
 3271..PS-30 Bender gestalt test figure 8, score  
 3234..PS-30 Bender gestalt test figure 9, distortion of proportion  
 3233..PS-30 Bender gestalt test figure 9, integration  
 3236..PS-30 Bender gestalt test figure 9, rotation  
 3235..PS-30 Bender gestalt test figure 9, score  
 3237..PS-30 Bender gestalt, time (sec)

Date Items Organized by Person

Child, Seven Year, Psych Exam, (continued)

3272..PS-30 Bender gestalt, total score  
 3273..PS-30 Bender gestalt; adequacy of examination  
 3364..PS-30 Bender visual motor production, clinical impression  
 3232..PS-30 Date of exam (yr)  
 3356..PS-37 Ears observation by examiner  
 3393..PS-38 Examination repeated  
 3356..PS-37 Eye left, observation by examiner  
 3355..PS-37 Eye, right, observation by examiner  
 3357..PS-37 Eyes, wears glasses observation by examiner  
 3353..PS-37 Face observation by examiner  
 3360..PS-30 Goodenough Harris drawing test, clinical impression  
 3314..PS-33 Goodenough Harris drawing test, drawing of same or opposite sex  
 3312..PS-33 Goodenough Harris drawing test, percentile rank  
 3310..PS-33 Goodenough Harris drawing test, raw score  
 3311..PS-33 Goodenough Harris drawing test, stenderd score  
 3313..PS-33 Goodenough Harris drawing test; adequacy of examination  
 3382..PS-37 Handedness observation by examiner  
 3301..PS-31 Intelligence scale administered  
 3383..PS-38 Intelligence; clinical impression  
 3389..PS-38 Language thinking (ITPA), abstract, clinical impression  
 3394..PS-38 Language used  
 3354..PS-37 Mouth observation by examiner  
 3360..PS-37 Movements, unusual, arms and shoulders observation by examiner  
 3361..PS-37 Movements, unusual, hands observation by examiner  
 3359..PS-37 Movements, unusual, head and neck observation by examiner  
 3363..PS-37 Movements, unusual, legs and feet observation by examiner  
 3364..PS-37 Movements, unusual, total body observation by examiner  
 3362..PS-37 Movements, unusual, trunk observation by examiner  
 3392..PS-38 Overall impression  
 3386..PS-38 Reading, educational achievement (WRAY), clinical impression  
 3385..PS-38 Spelling, educational achievement (WRAT), clinical impression  
 3390..PS-38 Tactile finger recognition test, clinical impression  
 3316..PS-34 Tactile finger recognition test, left hand score  
 3315..PS-34 Tactile finger recognition test, right hand score  
 3317..PS-34 Tactile finger recognition test, total score  
 3319..PS-34 Tactile finger recognition test, two trials given  
 3316..PS-34 Tactile finger recognition test; adequacy of examination  
 3300..PS-31 Wechsler intelligence scales; adequacy of examination  
 3296..PS-31 Wechsler intelligence scales; full scale, score  
 3299..PS-31 Wechsler intelligence scales; full scale; IQ

Date Items Organized by Person

Child, Seven Year, Psych Exam, (continued)

3296..PS-31	Wechsler	Intelligence scales	performance scale, score
3297..PS-31	Wechsler	Intelligence scales	performance scale, score
3298..PS-31	Wechsler	Intelligence scales	performance tests, block design, raw score
3299..PS-31	Wechsler	Intelligence scales	performance tests, block design, scaled score
3291..PS-31	Wechsler	Intelligence scales	performance tests, coding, raw score
3292..PS-31	Wechsler	Intelligence scales	performance tests, coding, raw score
3287..PS-31	Wechsler	Intelligence scales	performance tests, picture arrangement, raw score
3288..PS-31	Wechsler	Intelligence scales	performance tests, picture arrangement, scaled score
3293..PS-31	Wechsler	Intelligence scales	performance tests, sum of performance tests
3294..PS-31	Wechsler	Intelligence scales	verbal scale, score
3295..PS-31	Wechsler	Intelligence scales	verbal scale, score
3280..PS-31	Wechsler	Intelligence scales	verbal tests, comprehension, raw score
3281..PS-31	Wechsler	Intelligence scales	verbal tests, comprehension, scaled score
3284..PS-31	Wechsler	Intelligence scales	verbal tests, digit span, raw score
3285..PS-31	Wechsler	Intelligence scales	verbal tests, digit span, scaled score
3279..PS-31	Wechsler	Intelligence scales	verbal tests, information, raw score
3266..PS-31	Wechsler	Intelligence scales	verbal tests, information, scaled score
3282..PS-31	Wechsler	Intelligence scales	verbal tests, sum of verbal tests
3283..PS-31	Wechsler	Intelligence scales	verbal tests, vocabulary, raw score
6298..M-7	Wechsler	Intelligence scales	verbal tests, vocabulary, scaled score
3333..PS-35	Wide range	achievement test	adequacy of examination
3332..PS-35	Wide range	achievement test	arithmetic, grade rating, grade
3331..PS-35	Wide range	achievement test	arithmetic, grade rating, type
3330..PS-35	Wide range	achievement test	arithmetic, raw score
3329..PS-35	Wide range	achievement test	reading, grade rating, grade
3328..PS-35	Wide range	achievement test	reading, grade rating, type
3327..PS-35	Wide range	achievement test	reading, raw score
3321..PS-35	Wide range	achievement test	school, current grade
3322..PS-35	Wide range	achievement test	school, repeating grade
3323..PS-35	Wide range	achievement test	school, special class
3320..PS-35	Wide range	achievement test	school, type
3334..PS-35	Wide range	achievement test	spelling used, IFA
3326..PS-35	Wide range	achievement test	spelling, grade rating, grade
3325..PS-35	Wide range	achievement test	spelling, grade rating, type
3324..PS-35	Wide range	achievement test	spelling, raw score

CHILD SEVEN YEAR  
SOCIOECON. INFO

2578..FHM-9 Adoptive parents, foster parents, guardian, residence with



Date Items Organized by Person

Child, Seven Year, Socioecon. Info. (continued)

2571..FHM=9 Age at time of form FHM=9 interview  
 2559..FHM=9 Birth date (day)  
 2558..FHM=9 Birth date (mo)  
 2560..FHM=9 Birth date (yr)  
 2562..FHM=9 Race  
 3228..PS=30 Race  
 2574..FHM=9 Residence, home or institution  
 2575..FHM=9 Residence, mo: recent, since date (mo)  
 2576..FHM=9 Residence, most recent, since date (yr)  
 2577..FHM=9 Residence, number of changes  
 2561..FHM=9 Sex  
 3227..PS=30 Sex  
 6293....M=7 Socioeconomic index, at 7 years

CHILD SEVEN YEAR VISION

4669.PED=75 Age (mo)  
 4668.PED=75 Age (yrs)  
 4680.PED=75 Color; vision, test 1  
 4681.PED=75 Color; vision, test 2  
 4682.PED=75 Color; vision, test 3  
 4683.PED=75 Color; vision, test 4  
 4684.PED=75 Color; vision, test 5  
 4685.PED=75 Color; vision, test 6  
 4686.PED=75 Color; vision, test 7  
 4687.PED=75 Color; vision, test 8  
 4663.PED=75 Examiner title  
 4674.PED=75 Eyes; muscle balance w/c glasses  
 4679.PED=75 Eyes; muscle balance with glasses  
 4664.PED=75 Glasses worn  
 4688.PED=75 Ophthalmologic; referral needed  
 6302....M=7 Visual abnormalities  
 4675.PED=75 Visual acuity, with glasses; eye, left  
 4676.PED=75 Visual acuity, with glasses; eye, right  
 4670.PED=75 Visual acuity, without glasses; eye, left  
 4671.PED=75 Visual acuity, without glasses; eye, right  
 4672.PED=75 [Visual screen]; (hyperopia); far sight, excessive w/o glasses; eye, left  
 4673.PED=75 [Visual screen]; (hyperopia); far sight, excessive w/o glasses; eye, right

Date Items Organized by Person

Child, Seven Year, Vision, (continued)

4677.PED-75 (Visual screen); (hyperopia); far sight, excessive, with glasses; eye, left  
4678.PED-75 (Visual screen); (hyperopia); far sight, excessive, with glasses; eye, right

CHILD

SEVEN YEAR  
SUMMARY

4921.ADM-86 Forms reviewed autopsy  
4919.ADM-86 Forms reviewed FHM 9  
4917.ADM-86 Forms reviewed PED 20  
4918.ADM-86 Forms reviewed PED 29  
4920.ADM-86 Forms reviewed PED 4  
4916.ADM-86 Forms reviewed PED 74  
4915.ADM-86 Forms reviewed PED 75  
4914.ADM-86 Forms reviewed PED 76  
4909.ADM-86 Forms reviewed P3 10-17  
4911.ADM-86 Forms reviewed PS 20-25  
4912.ADM-86 Forms reviewed PS 30-38  
4913.ADM-86 Forms reviewed PS 40-45  
4910.ADM-86 Forms reviewed SLHMS  
4908.ADM-86 Medical conditions; diagnoses; procedures; summary, number

CHILD

SEVEN YEAR  
SLM EXAM

6303.....4-7 Speech; language

CHILD

EIGHT YEAR  
ADMINISTRATIVE

3400..PS-40 Examiner for Form PS-40  
3472..... Examiner for form PS-41  
3519..... Examiner for form PS-41  
3631..PS-40 Examiner for form PS-45  
3569..... Examiner for PS-43

CHILD

EIGHT YEAR  
HEARING

3399..PS-40 Age (mc)



Data Items Organized by Person

Child, Eight Year, Hearing, (continued)

3404..PS-40 Audiometry, puretone air conduction, right ear 2000 cps  
 3401..PS-40 Audiometry, puretone air conduction, right ear 250 cps  
 3405..PS-40 Audiometry, puretone air conduction, right ear 4000 cps  
 3402..PS-40 Audiometry, puretone air conduction, right ear 500 cps  
 3406..PS-40 Audiometry, puretone air conduction, right ear 8000 cps  
 3431..PS-40 Auditory adaptation, abnormal; adequacy of exam  
 3429..PS-40 Auditory adaptation, left ear 4000 cps, abnormal  
 3430..PS-40 Auditory adaptation, left ear 500 cps, abnormal  
 3427..PS-40 Auditory adaptation, right ear 4000 cps, abnormal  
 3428..PS-40 Auditory adaptation, right ear 500 cps, abnormal  
 3460..PS-40 Discrimination test, left ear discrimination percent  
 3459..PS-40 Discrimination test, left ear hearing level  
 3461..PS-40 Discrimination test, left ear list use  
 3457..PS-40 Discrimination test, right ear discrimination percent  
 3456..PS-40 Discrimination test, right ear hearing level  
 3458..PS-40 Discrimination test, right ear list use  
 3462..PS-40 Discrimination test, adequacy of exam  
 6315....W-8 Hearing; conductive  
 6316....W-8 Hearing; sensori-neural

CHILD

EIGHT YEAR

LANGUAGE

3477..PS-41 Comprehension verbal; orientation question 1  
 3486..PS-41 Comprehension verbal; orientation question 10  
 3487..PS-41 Comprehension verbal; orientation question 11  
 3488..PS-41 Comprehension verbal; orientation question 12  
 3478..PS-41 Comprehension verbal; orientation question 2  
 3479..PS-41 Comprehension verbal; orientation question 3  
 3480..PS-41 Comprehension verbal; orientation question 4  
 3481..PS-41 Comprehension verbal; orientation question 5  
 3482..PS-41 Comprehension verbal; orientation question 6  
 3483..PS-41 Comprehension verbal; orientation question 7  
 3484..PS-41 Comprehension verbal; orientation question 8  
 3485..PS-41 Comprehension verbal; orientation question 9  
 3489..PS-41 Comprehension verbal; orientation total score  
 3490..PS-41 Comprehension verbal; understanding a story question 1  
 3491..PS-41 Comprehension verbal; understanding a story question 2  
 3492..PS-41 Comprehension verbal; understanding a story question 2

Data Items Organized by Person

Child, Eight Year, Language, (continued)

3493..PS-41 Comprehension verbal; understanding a story question 3  
3494..PS-41 Comprehension verbal; understanding a story question 4  
3495..PS-41 Comprehension verbal; understanding a story question 5  
3496..PS-41 Comprehension verbal; understanding a story raw score  
3499..PS-41 Comprehension verbal; understanding a story, adequacy of exam  
3498..PS-41 Comprehension verbal; understanding a story, age equivalent  
3473..PS-41 Comprehension verbal; word identification errors  
3474..PS-41 Comprehension verbal; word identification raw score  
3475..PS-41 Comprehension verbal; word identification vocabulary age  
3476..PS-41 Comprehension verbal; word identification; adequacy of exam  
3545..PS-42 Connected discourse, number of concepts expressed  
3547..PS-42 Connected discourse, summary evaluation, elaboration  
3549..PS-42 Connected discourse, summary evaluation, grammar  
3550..PS-42 Connected discourse, summary evaluation, overall evaluation  
3548..PS-42 Connected discourse, summary evaluation, relevance  
3546..PS-42 Connected discourse, summary evaluation, sequence  
3551..PS-42 Connected discourse, summary evaluation; adequacy of evaluation  
6318...M-6 Language production; word identification  
3503..PS-41 Morphology, auditory vocal automatic test, age level score  
3582..PS-41 Morphology, auditory vocal automatic test, raw score  
3544..PS-41 Morphology, auditory vocal automatic test; adequacy of exam  
3513..PS-41 Reading, oral, grade equivalent  
3500..PS-41 Reading, oral, passage a, number of errors  
3501..PS-41 Reading, oral, passage a, passage score  
3502..PS-41 Reading, oral, passage b, number of errors  
3503..PS-41 Reading, oral, passage b, passage score  
3504..PS-41 Reading, oral, passage c, number of errors  
3505..PS-41 Reading, oral, passage c, passage score  
3506..PS-41 Reading, oral, passage d, number of errors  
3507..PS-41 Reading, oral, passage d, passage score  
3508..PS-41 Reading, oral, passage e, number of errors  
3509..PS-41 Reading, oral, passage e, passage score  
3510..PS-41 Reading, oral, passage f, number of errors  
3511..PS-41 Reading, oral, passage f, passage score  
3512..PS-41 Reading, oral, total passage score  
3520..PS-41 Reading, oral, type of errors, aid  
3521..PS-41 Reading, oral, types of errors, gross mispronunciation  
3524..PS-41 Reading, oral, types of errors, insertion  
3527..PS-41 Reading, oral, types of errors, inversion

Date Items Organized by Person

Child, Eight Year, Language, (continued)

3523..PS-41 Reading, oral, types of errors, omission  
 3522..PS-41 Reading, oral, types of errors, part mispronunciation  
 3526..PS-41 Reading, oral, types of errors, repetition  
 3525..PS-41 Reading, oral, types of errors, substitution  
 3528..PS-41 Reading, oral, adequacy of exam  
 3529..PS-41 Reading, silent, sample paragraph question 1  
 3530..PS-41 Reading, silent, sample paragraph question 2  
 3531..PS-41 Reading, silent, sample paragraph question 3  
 3532..PS-41 Reading, silent, sample paragraph, adequacy of exam  
 3533..PS-41 Reading, silent, test paragraph question 1  
 3534..PS-41 Reading, silent, test paragraph question 2  
 3535..PS-41 Reading, silent, test paragraph question 3  
 3536..PS-41 Reading, silent, test paragraph question 4  
 3537..PS-41 Reading, silent, test paragraph question 5  
 3540..PS-41 Reading, silent, test paragraph, age equivalent  
 3539..PS-41 Reading, silent, test paragraph, grade equivalent  
 3538..PS-41 Reading, silent, test paragraph, total score  
 3541..PS-41 Reading, silent, test paragraph, adequacy of exam  
 3559..PS-42 Writing from dictation, summary, types of errors, addition  
 3562..PS-42 Writing from dictation, summary, types of errors, adequacy  
 3556..PS-42 Writing from dictation, summary, types of errors, illegible  
 3560..PS-42 Writing from dictation, summary, types of errors, omission  
 3557..PS-42 Writing from dictation, summary, types of errors, reversal  
 3561..PS-42 Writing from dictation, summary, types of errors, sequence error  
 3558..PS-42 Writing from dictation, summary, types of errors, substitution  
 3552..PS-42 Writing from dictation, total passes, list 1  
 3553..PS-42 Writing from dictation, total passes, list 2  
 3554..PS-42 Writing from dictation, total passes, list 3  
 3555..PS-42 Writing from dictation, total score, list 1-3  
 3563..PS-42 Writing from dictation, handedness

CHILD  
EIGHT YEAR  
SPEECH

3579..PS-43 Speech mechanism, concomitant movements, elevation, tongue  
 3578..PS-43 Speech mechanism, concomitant movements, lateral protrusion, tongue  
 3577..PS-43 Speech mechanism, concomitant movements, midline protrusion, tongue  
 3576..PS-43 Speech mechanism, concomitant movements, protrusion of lips  
 3575..PS-43 Speech mechanism, concomitant movements, retraction of lips

Date Items Organized by Person

Child, Eight Year, Speech, (continued)

3571..PS-43	Speech mechanism, lips, protrusion	
3570..PS-43	Speech mechanism, lips, retraction	
3500..PS-43	Speech mechanism, soft palate function	
3574..PS-43	Speech mechanism, tongue, elevation	
3573..PS-43	Speech mechanism, tongue, lateral protrusion	
3572..PS-43	Speech mechanism, tongue, midline protrusion	
3597..PS-44	Speech production, articulation score	
3582..PS-44	Speech production, disfluent events	
3586..PS-44	Speech production, intelligibility	
3594..PS-44	Speech production, intelligibility, articulatory imprecision	
3596..PS-44	Speech production, intelligibility, difficulty of sounds a/o words	
3592..PS-44	Speech production, intelligibility, inappropriate loudness	
3590..PS-44	Speech production, intelligibility, inappropriate rate	
3589..PS-44	Speech production, intelligibility, inappropriate rhythm	
3591..PS-44	Speech production, intelligibility, inappropriate stress	
3595..PS-44	Speech production, intelligibility, telegraphic	
3593..PS-44	Speech production, intelligibility, voice quality deviations	
3581..PS-44	Speech production, rate of speech sounds	
3583..PS-44	Speech production, struggle behavior	
3585..PS-44	Speech production, voice loudness	
3584..PS-44	Speech production, voice pitch	
3586..PS-44	Speech production, voice quality phonation	
3587..PS-44	Speech production, voice quality resonance	
6317...W-6	Speech; articulation	

CHILD  
EIGHT YEAR  
SLH EXAM

3607..PS-45	Anomalies, physical, cleft lip observation by examiner
3603..PS-45	Anomalies, physical, cleft palate (repaired) observation by examiner
3602..PS-45	Anomalies, physical, cleft palate observation by examiner
3610..PS-45	Anomalies, physical, drooling observation by examiner
3600..PS-45	Anomalies, physical, ears observation by examiner
3601..PS-45	Anomalies, physical, eyes observation by examiner
3599..PS-45	Anomalies, physical, face observation by examiner
3615..PS-45	Anomalies, physical, general awkwardness observation by examiner
3613..PS-45	Anomalies, physical, hands and arms observation by examiner
3598..PS-45	Anomalies, physical, head observation by examiner
3614..PS-45	Anomalies, physical, legs observation by examiner

Data Items Organized by Person

Child, Eight Year, SLH Exam, (continued)

3606..PS-45	Anomalies, physical, lingual frenulum; very short observation by examiner
3606..PS-45	Anomalies, physical, melocclusion observation by examiner
3611..PS-45	Anomalies, physical, mouth breather observation by examiner
3604..PS-45	Anomalies, physical, palate, hard, very high observation by examiner
3605..PS-45	Anomalies, physical, palate, soft, very short observation by examiner
3612..PS-45	Anomalies, physical, teeth and jaw, other observation by examiner
3609..PS-45	Anomalies, physical, teeth missing observation by examiner
3663..PS-40	Auditory memory, digits, total pass score
3664..PS-40	Auditory memory, digits, adequacy of exam
3665..PS-40	Auditory memory, nonsense syllables, total pass score
3666..PS-40	Auditory memory, nonsense syllables, adequacy of exam
3624..PS-45	Behavioral aberrations, distractibility observation by examiner
3633..PS-45	Behavioral aberrations, echolia observation by examiner
3635..PS-45	Behavioral aberrations, echopraxia observation by examiner
3618..PS-45	Behavioral aberrations, excessive crying observation by examiner
3619..PS-45	Behavioral aberrations, excessive laughing observation by examiner
3620..PS-45	Behavioral aberrations, hyperactivity observation by examiner
3621..PS-45	Behavioral aberrations, hypoactivity observation by examiner
3634..PS-45	Behavioral aberrations, impulsivity observation by examiner
3622..PS-45	Behavioral aberrations, lack of spontaneous communication observation by examiner
3636..PS-45	Behavioral aberrations, motor disinhibition observation by examiner
3625..PS-45	Behavioral aberrations, negativism observation by examiner
3640..PS-45	Behavioral aberrations, other observation by examiner
3632..PS-45	Behavioral aberrations, perseveration observation by examiner
3616..PS-45	Behavioral aberrations, purposeless hand motions observation by examiner
3637..PS-45	Behavioral aberrations, short attention span observation by examiner
3638..PS-45	Behavioral aberrations, tics observation by examiner
3639..PS-45	Behavioral aberrations, tsmors observation by examiner
3617..PS-45	Behavioral aberrations, unusual posturing observation by examiner
3623..PS-45	Behavioral aberrations, unusual posturing observation by examiner
3641..PS-45	Behavioral aberrations, withdrawal observation by examiner
3643..PS-45	Referral for further SLH examination
3644..PS-45	School, grade
3645..PS-45	School, repeating grade
3642..PS-45	School, special class
3642..PS-45	School, type



Data Items Organized by Person

M Surrogate, General, Socioecon. Info, (continued)

M SURROGATE  
GENERAL

SOCIOECON. INFO

- 2581..FHM-9 Race; adoptive parents; foster parents; guardian
- 2580..FHM-9 Age; adoptive parents; foster parents; guardian
- 2579..FHM-9 Birthplace; adoptive parents; foster parents; guardian
- 2583..FHM-9 Education, grade completed, highest; adoptive parents; guardian
- 2587..FHM-9 Housing, number of children under 6 years old; adoptive parents; guardian
- 2585..FHM-9 Housing, number of rooms; adoptive parents; foster parents; guardian
- 2586..FHM-9 Housing, total number of persons; adoptive parents; guardian
- 2590..FHM-9 Income, total family; adoptive parents; foster parents; guardian
- 2584..FHM-9 Marital status; adoptive parents; foster parents; guardian
- 2589..FHM-9 Occupation, husband; adoptive parents; foster parents; guardian
- 2588..FHM-9 Occupation, mother surrogate
- 2582..FHM-9 Religion; adoptive parents; foster parents; guardian

Date Items Organized by Pension

Family, General, Linkage, (continued)

FAMILY  
GENERAL  
LINKAGE

6739..M-17J Aunt/uncle, half, NINDB case numbers; family linkage group  
6714..M-17E Aunt/uncle, NINDB case numbers; family linkage group  
6698..M-17B Child, double relationships; family linkage group  
6697..M-17B Child, father numbers; family linkage group  
6691..M-17B Child, mothers positions; family linkage group  
6693..M-17A Child, NINDB case numbers; family linkage group  
6699..M-17B Child, relationship to children of nth reference mother; family  
6724..M-17G Cousin, first, children of mother's brother or sister-in-law, NINDB case numbers; family linkage  
6729..M-17H Cousin, first, children of mother's brother-in-law, NINDB case numbers; family linkage group  
6719..M-17F Cousin, first, children of mother's sister, NINDB case numbers; family linkage group  
6704..M-17C Cousin, first, NINDB case numbers; family linkage group  
6749..M-17L Cousin, first, once removed, NINDB case numbers; family linkage group  
6744..M-17K Cousin, half first, NINDB case numbers; family linkage group  
6754..M-17H Cousin, second, NINDB case numbers; family linkage group  
6680..M-17A Family linkage group number  
6690..M-17B Family linkage group number  
6684..M-17A Mother, double relationships; family linkage group  
6687..M-17A Mother, references; family linkage group, applicable father number  
6701..M-17B Mother, references; family linkage group, applicable father number  
6686..M-17A Mother, references; family linkage group, position in  
6700..M-17B Mother, references; family linkage group, position in  
6683..M-17A Mother, registrant, NINDB case numbers; family linkage group  
6681..M-17A Mother, registrant, position; family linkage group  
6685..M-17A Mother, registrant, relationship to nth reference mother; family linkage group  
6688..M-17A Mother, registrant; family linkage group, applicable father number  
6702..M-17B Mother, registrant; family linkage group, applicable father number  
6682..M-17A Mothers, number in; family linkage group  
6692..M-17B Mothers, number in; family linkage group  
6734..M-17I Niece/nephew, half, NINDB case numbers; family linkage group  
6709..M-17D Niece/nephew, NINDB case numbers; family linkage group

FAMILY  
GENERAL  
PSYCH EXAM

2308...8E-1 Relationship of person in col 39 to grandpa

Date Items Organized by Person

Family, General, Socioecon. Info. (continued)

FAMILY  
GENERAL  
SOCIOECON. INFO

- 6741..M-17J Aunt/uncle, half, race of father; family linkage group
- 6740..M-17J Aunt/uncle, half, race of mother; family linkage group
- 6742..M-17J Aunt/uncle, half, sex of child; family linkage group
- 6716..M-17E Aunt/uncle, race of father; family linkage group
- 6715..M-17E Aunt/uncle, race of mother; family linkage group
- 6717..M-17E Aunt/uncle, sex of child; family linkage group
- 6695..M-17B Child, race of father; family linkage group
- 6694..M-17B Child, race of mother; family linkage group
- 6696..M-17B Child, sex; family linkage group
- 6726..M-17G Cousin, first, children of mother's brother or sister--in-law, race of father; family linkage group
- 6725..M-17G Cousin, first, children of mother's brother or sister--in-law, race of mother; family linkage group
- 6727..M-17G Cousin, first, children of mother's brother or sister--in-law, sex of child; family linkage group
- 6731..M-17H Cousin, first, children of mother's brother-in-law, race of father; family linkage group
- 6730..M-17H Cousin, first, children of mother's brother-in-law, race of mother; family linkage group
- 6732..M-17H Cousin, first, children of mother's brother-in-law, sex of child; family linkage group
- 6721..M-17F Cousin, first, children of mother's sister, race of father; family linkage group
- 6720..M-17F Cousin, first, children of mother's sister, race of mother; family linkage group
- 6722..M-17F Cousin, first, children of mother's sister, sex of child; family linkage group
- 6751..M-17L Cousin, first, once removed, race of father; family linkage group
- 6750..M-17L Cousin, first, once removed, race of mother; family linkage group
- 6752..M-17L Cousin, first, once removed, sex of child; family linkage group
- 6706..M-17C Cousin, first, race of father; family linkage group
- 6705..M-17C Cousin, first, race of mother; family linkage group
- 6707..M-17C Cousin, first, sex of child; family linkage group
- 6746..M-17K Cousin, half first, race of father; family linkage group
- 6745..M-17K Cousin, half first, race of mother; family linkage group
- 6747..M-17K Cousin, half first, sex of child; family linkage group
- 6756..M-17M Cousin, second, race of father; family linkage group
- 6755..M-17M Cousin, second, race of mother; family linkage group
- 6757..M-17M Cousin, second, sex of child; family linkage group
- 5179....VAR Housing density
- 5234....VAR Income per capita

Date Items Organized by Person

Family, General, Socioecon. Info. (continued)

5176...VAR Income, categorized  
 2246...FHM-3 Income, gross or net  
 2247...FHM-3 Income, number of persons supported  
 2248...FHM-3 Income, rate  
 2249...FHM-3 Income, regularity for year prior to onset of pregnancy  
 2249...FHM-3 Income, sources, earned  
 2250...FHM-3 Income, sources, friends or relatives  
 2251...FHM-3 Income, sources, public or private  
 5177...VAR Income, to nearest thousand dollars  
 2245...FHM-3 Income, unit of time for which reported  
 6736...M-17I Niece/nephew, half, race of father; family linkage group  
 6735...M-17I Niece/nephew, half, race of mother; family linkage group  
 6737...M-17I Niece/nephew, half, sex of child; family linkage group  
 6711...M-17D Niece/nephew, race of father; family linkage group  
 6710...M-17D Niece/nephew, race of mother; family linkage group  
 6712...M-17D Niece/nephew, sex; family linkage group  
 2307...SE-1 Occupation; father (or head of household) of gravida, at time she left school  
 5231...VAR Persons supported, classified  
 5230...VAR Persons supported, number

FAMILY  
GENERAL  
WORK HISTORY

5236...VAR Occupation; father of gravida, categorized  
 5235...VAR Occupation; father or head of household, or gravida at time she left school

FAMILY  
REGISTRATION  
SOCIOECON. INFO

6184...M-1 Education code  
 6191...M-1 Education recode, Census Bureau score  
 6187...M-1 Education recode, PRR score  
 2240...FHM-3 Household arrangement, number of rooms  
 2241...FHM-3 Household arrangement, total number of persons  
 2243...FHM-3 Household arrangement; adults, 16 and over, number  
 2359...SE-1 Household arrangement; adults, 16 and over, number  
 2356...SE-1 Household arrangement; children, number  
 2362...SE-1 household arrangement; head of household

Data Items Organized by Person

Family, Registration, Socioecon. Info, (continued)

2357...SE-1	Household arrangements; household structure
2358...SE-1	Household arrangements; housing density
2242...FHM-3	Household arrangements; housing density, number of persons per room
2265...FHM-3	Household arrangements; housing type
2347...SE-1	Household arrangements; housing type
2353...SE-1	Household arrangements; moves in last 5 years, number
2355...SE-1	Household arrangements; persons, number
2349...SE-1	Household arrangements; residence, length of time (mos)
2348...SE-1	Household arrangements; residence, length of time (yrs)
2350...SE-1	Household arrangements; residence, prior, place
2352...SE-1	Household arrangements; residence, prior, time (mos)
2351...SE-1	Household arrangements; residence, prior, time (yrs)
2354...SE-1	Household arrangements; rooms, number
6186...M-1	Income code
6193...M-1	Income recode, Census Bureau score
6189...M-1	Income recode, PRB score
6185...M-1	Occupation code
6192...M-1	Occupation recode, Census Bureau score
6188...M-1	Occupation recode, PRB score
5192...VAR	Socioeconomic index, at registration
6206...M-2	Socioeconomic index, at registration
6367...M-11A	Socioeconomic index, at registration
6391...M-11B	Socioeconomic index, at registration
6413...M-11C	Socioeconomic index, at registration
6434...M-11D	Socioeconomic index, at registration
6194...M-1	Socioeconomic index, at registration
6190...M-1	Socioeconomic index, at registration, PRB scoring system
5193...VAR	Socioeconomic index, at registration, PRB scoring system
6195...M-1	Socioeconomic index, factors used (education, occupation, income)
6183...M-1	Socioeconomic, at registration, source index, (mother or father)
2393...SE-1	Income during first 3 mos. pregnancy, additional sources
2392...SE-1	Income during first 3 mos. pregnancy, amount
2395...SE-1	Income during first 3 mos. pregnancy, change in major source
2398...SE-1	Income during first 3 mos. pregnancy, change in number of persons supported
2399...SE-1	Income during first 3 mos. pregnancy, major source
2397...SE-1	Income during first 3 mos. pregnancy, number of children under A yrs supported
2396...SE-1	Income during first 3 mos. pregnancy, number of persons supported
2400...SE-1	Income during first 3 mos. pregnancy, occupation which major source is derived from
2394...SE-1	Income during first 3 mos. pregnancy, regularity
2391...SE-1	Income during first 3 mos. pregnancy, source

Date Items Organized by Person

Family, Seven Year, Socioecon. Info. (continued)

6201...	W=2	Education score
2606..	FHM=9	Household arrangement, number of children
2610..	FHM=9	Household arrangement; father of baby or; husband present
2611..	FHM=9	Household arrangement; head of household
2607..	FHM=9	Household arrangement; household structure, family
2608..	FHM=9	Household arrangement; household structure, relatives, friends
2609..	FHM=9	Household arrangement; housing density
2612..	FHM=9	Household arrangement; other children living elsewhere
2605..	FHM=9	Household arrangement; number of people
2600..	FHM=9	Household arrangement; housing type
2602..	FHM=9	Household arrangement; length of residence, (mo)
2601..	FHM=9	Household arrangement; length of residence, (yrs)
2603..	FHM=9	Household arrangement; moves in last 7 years, number
2604..	FHM=0	Household arrangement; rooms, number
6212...	W=2	Income code
6203...	W=2	Income score
2609..	FHM=9	Income, change in number of persons supported
2641..	FHM=9	Income, changes in major source
2650..	FHM=9	Income, comparison of financial situations, now vs time of study child birth
2651..	FHM=9	Income, comparison of financial situations; reason
2646..	FHM=9	Income, in kind
2648..	FHM=9	Income, number of children under 6 yrs. old
2647..	FHM=9	Income, number of persons supported
2640..	FHM=9	Income, regularity prior 3 months
2642..	FHM=9	Income, source of earned income
2644..	FHM=9	Income, source, all other
2643..	FHM=9	Income, source, relatives/friends
2645..	FHM=9	Income, total, prior 3 months
6202...	W=2	Occupation score
6204...	W=2	Socioeconomic index, at 7 years
6205...	W=2	Socioeconomic index, at 7 years, factors used (education, occupation, income)
6195...	W=2	Socioeconomic index, at 7 years, source (child living with mother, mother surrogate or in an institution)

FAMILY SEVEN YEAR  
FAM/GENETIC HIST.

2745.. FHM=9 Diabetes; family members, since study child birth  
 2746.. FHM=9 Mental illness; psychiatric treatment; family members, since study child birth

Data Items Organized by Person

11-Dec-83  
VII,A,212

Family, Seven Year, Fam/Genetic Hist., (continued)

2740..FHM-9	Motor defect due to infectious diseases; family members, since study child birth
2739..FHM-9	Motor defect due to injury; family members, since study child birth
2741..FHM-9	Motor defect, other; family members, since study child birth
2738..FHM-9	Seizures; convulsions; epilepsy; family members, since study child birth
2742..FHM-9	Sensory defect; blindness; family members, since study child birth
2743..FHM-9	Sensory defect; deafness; family members, since study child birth
2744..FHM-9	Sensory defect; speech defect; family members, since study child birth

Data Items Organized by Person

Sibship, General, Fam/Genetic Hist., (continued)

SIBSHIP  
GENERAL  
FAM/GENETIC HIST.

2467..GEN=5 Hospitalization of other children (yes/no)  
2466..GEN=5 Medical care of other children (yes/no)

SIBSHIP  
PRECONCEPTION  
MALFORMATIONS

2471..GEN=5 Cleft lip; cleft palate; siblings  
5308....VAR Cleft lip; palate; siblings; congenital; malformation  
2472..GEN=5 Club foot; siblings  
5309....VAR Club foot; siblings; congenital; malformation  
5310....VAR Fingers or toes; siblings; congenital; malformation  
2473..GEN=5 Fingers; toes; malformation; congenital; siblings  
5312....VAR Head or spine; siblings; congenital; malformation  
2475..GEN=5 Head; spine; malformation; congenital; siblings  
2474..GEN=5 Heart; malformation; congenital; siblings  
5311....VAR Heart; siblings; congenital; malformation  
2476..GEN=5 Malformation; congenital; other; siblings  
2493..FHM=9 Malformation; congenital; siblings; total number prior to study child  
5313....VAR Malformation; other; siblings; congenital; malformation

SIBSHIP  
PRECONCEPTION  
MED. HISTORY

5322....VAR Developmental retardation; behavioral/emotional; siblings  
5321....VAR Developmental retardation; mental; siblings  
5320....VAR Developmental retardation; physical; siblings  
5315....VAR Motor defect due to infection; siblings  
5314....VAR Motor defect due to injury; siblings  
5316....VAR Motor defect; other; siblings  
5318....VAR Sensory defect; hearing; deaf; siblings  
5319....VAR Sensory defect; speech; defect; siblings  
5317....VAR Sensory defect; visual; blind; siblings



## Siblings, Preconception, Fam/Genetic Hist., (continued)

SIBSHIP  
PRECONCEPTION  
FAM/GENETIC HIST.

26 ..FHM-9 Death, infants siblings, greater than 28 days, total number prior to study child  
 2690 ..FHM-9 Death, neonatal siblings, 27 days or less, total number prior to study child  
 2486 ..GEN-5 Developmental retardation, behavioral/emotional siblings  
 2465 ..GEN-5 Developmental retardation, mental siblings  
 2697 ..FHM-9 Developmental retardation, physical, mental, behavioral siblings, total number prior to study child  
 2484 ..GEN-5 Developmental retardation, physical siblings  
 2468 ..GEN-5 Fetal death; blood incompatibility; erythroblastosis fetalis; siblings  
 2469 ..GEN-5 Liveborn; blood incompatibility, no transfusion; siblings  
 2470 ..GEN-5 Liveborn; blood incompatibility, requiring exchange transfusion; siblings  
 2479 ..GEN-5 Motor defect due to infection; siblings  
 2478 ..GEN-5 Motor defect due to injury; siblings  
 2460 ..GEN-5 Motor defect, other; siblings  
 2695 ..FHM-9 Motor defects; siblings, total number prior to study child  
 2692 ..FHM-9 Rh incompatibility; blood group incompatibility; jaundice, neonatal; transfusions; siblings, total number prior to study child  
 2477 ..GEN-5 Seizures; convulsions; epilepsy; siblings  
 5184 ..VAR Seizures; convulsions; epilepsy; siblings, total number  
 2694 ..FHM-9 Seizures; convulsions; epilepsy; siblings, total number  
 2483 ..GEN-5 Sensory defects; speech defects; siblings  
 2481 ..GEN-5 Sensory defects; visual blindness; siblings  
 2482 ..GEN-5 Sensory defects; visual; deafness; siblings  
 2696 ..FHM-9 Sensory defects; hearing; speech; vision; siblings, total number prior to study child  
 2423 ..GEN-5 Siblings full; death, infant, greater than 28 days, total number  
 2422 ..GEN-5 Siblings full; death, neonatal, total number  
 2429 ..GEN-5 Siblings full; developmental retardation, physical, mental, behavioral, total number  
 2425 ..GEN-5 Siblings full; malformation, congenital, total number  
 2427 ..GEN-5 Siblings full; motor defect, total number  
 2424 ..GEN-5 Siblings full; Rh incompatibility; blood group incompatibility; jaundice, neonatal; transfusion, total number  
 2426 ..GEN-5 Siblings full; seizures; convulsions; epilepsy, total number  
 2428 ..GEN-5 Siblings full; sensory defects; hearing; speech; vision, total number  
 2440 ..GEN-5 Siblings half; death, infant, greater than 28 days, total number  
 2439 ..GEN-5 Siblings half; death, neonatal, total number  
 2446 ..GEN-5 Siblings half; developmental retardation, physical, mental, behavioral, total number

Date Items Organized by Person

Sibship, Preconception, Fam/Genetic Hist., (continued)

- 2442..GEN=5 Siblings half; malformation, congenital, total number
- 2444..GEN=5 Siblings half; motor defects, total number
- 2441..GEN=5 Siblings half; Rh incompatibility; blood group incompatibility; jaundice, neonatal; transfusion, total number
- 2443..GEN=5 Siblings half; seizures; convulsions; epilepsy, total number
- 2445..GEN=5 Siblings half; sensory defects; hearing; speech; vision, total number
- 2467..GEN=5 Siblings unable to attend regular school, total number
- 2456..GEN=5 Siblings, death, infant, greater than 28 days, total number
- 2455..GEN=5 Siblings, death, neonatal, total number
- 2462..GEN=5 Siblings, developmental; retardation, physical, mental, behavioral, total number
- 2454..GEN=5 Siblings, living, five years of age and older, total number
- 2453..GEN=5 Siblings, living, less than five years of age, total number
- 2450..GEN=5 Siblings, malformation, congenital, total number
- 2460..GEN=5 Siblings, motor defect, total number
- 2457..GEN=5 Siblings, Rh incompatibility; blood group incompatibility; jaundice, neonatal; transfusion, total number
- 2459..GEN=5 Siblings, seizures; convulsions; epilepsy, total number
- 2461..GEN=5 Siblings, sensory defect; hearing; speech; vision, total number

SIBSHIP  
REGISTRATION  
MALFORMATIONS

- 5265....VAR Siblings full; malformation; congenital, total number
- 5263....VAR Siblings half; malformation; congenital, total number
- 5298....VAR Siblings; malformation; congenital, total number

SIBSHIP  
REGISTRATION  
MED. HISTORY

- 5269....VAR Siblings full; developmental retardation; physical, mental or behavioral, total number
- 5267....VAR Siblings full; motor defect, total number
- 5264....VAR Siblings full; Rh incompatibility; blood group incompatibility; jaundice, blood group neonatal; transfusion
- 5266....VAR Siblings full; seizures; convulsions; epilepsy, total number
- 5268....VAR Siblings full; sensory defects; hearing; speech or; vision, total number
- 5287....VAR Siblings half; developmental retardation, physical, mental or behavioral, total number
- 5285....VAR Siblings half; motor defect, total number
- 5282....VAR Siblings half; Rh incompatibility; blood group incompatibility; jaundice, neonatal; transfusion

Date Items Organized by Person

Siblings, Registration, Med. History, (continued)

5284....VAR Siblings half; seizures; convulsions; epilepsy, total number  
 5286....VAR Siblings half; sensory defect; hearing; speech, or vision, total number  
 5306....VAR Siblings liveborn; blood incompatibility, no transfusion  
 5307....VAR Siblings liveborn; blood incompatibility, requiring exchange transfusion  
 5308....VAR Siblings unable to attend regular school, total number  
 5301....VAR Siblings; developmental retardation, physical, mental or behavioral, total number  
 5305....VAR Siblings; fetal death; blood incompatibility; erythroblastosis fetalis  
 5299....VAR Siblings; motor defect, total number  
 5297....VAR Siblings; Rh incompatibility; blood group incompatibility; jaundice, neonatal; transfusion  
 5300....VAR Siblings; sensory defect; hearing; speech or vision, total number

SIBSHIP

REGISTRATION  
FAM/GENETIC HIST.

5263....VAR Siblings full; death at 28 or more days, total number  
 5262....VAR Siblings full; death, neonatal, 27 or less days, total number  
 5255....VAR Siblings full; fetal death prior to 20 wks gestation, total number; fetal  
 5258....VAR Siblings full; liveborn female total number  
 5257....VAR Siblings full; liveborn male total number  
 5302....VAR Siblings full; liveborn, total number  
 2421..GEN-5 Siblings full; living, five years of age and older, total number  
 5261....VAR Siblings full; living, five years of age and older, total number  
 2420..GEN-5 Siblings full; living, less than five years of age, total number  
 5260....VAR Siblings full; living, less than five years of age, total number  
 5259....VAR Siblings full; premature, total number  
 5256....VAR Siblings full; stillborn; death at 20 wks gestation and over, total number  
 5254....VAR Siblings full; total number  
 5281....VAR Siblings half; death at 28 or more days, total number  
 5280....VAR Siblings half; death, neonatal, 27 or less days, total number  
 5273....VAR Siblings half; different father  
 5271....VAR Siblings half; fetal death prior to 20 wks gestation, total number  
 5276....VAR Siblings half; liveborn female, total number  
 5275....VAR Siblings half; liveborn male, total number  
 2438..GEN-5 Siblings half; living, five years of age and older, total number  
 5279....VAR Siblings half; living, five years of age and older, total number  
 2437..GEN-5 Siblings half; living, less than five years of age, total number  
 5276....VAR Siblings half; living, less than five years of age, total number  
 5277....VAR Siblings half; premature, total number  
 5272....VAR Siblings half; stillborn; death at 20 wks gestation and over, total number

Data Items Organized by Person

Sibship, Registration, Fam/Genetic Hist., (continued)

5270....VAR Siblings half; total number  
 5274....VAR Siblings half; unknown paternity  
 5294....VAR Siblings living, five years of age and older, total number  
 5293....VAR Siblings living, less than five years of age, total number  
 5296....VAR Siblings' death at 28 or more days, total number  
 5295....VAR Siblings' death, neonatal, 27 or less days, total number  
 5289....VAR Siblings' fetal death after 20 weeks gestation, total number; fetal  
 5291....VAR Siblings' fetal death prior to 20 weeks gestation, total number; fetal  
 5290....VAR Siblings' liveborn female, total number  
 5303....VAR Siblings' liveborn male, total number  
 5292....VAR Siblings' premature, total number

SIBSHIP

SEVEN YEAR

MALFORMATIONS

2710..FHM-9 Malformation; congenital, total number; pregnancy outcomes, prior, subsequent to and including  
 study child  
 2664..FHM-9 Malformations; congenital, siblings full, total number since study child  
 2679..FHM-9 Malformations; congenital, siblings half, total number since study child

SIBSHIP

SEVEN YEAR

FAM/GENETIC HIST.

2737..FHM-9 Child unable to attend regular school; siblings, since study child birth  
 2727..FHM-9 Cleft lip; cleft palate; siblings, since study child birth  
 2728..FHM-9 Club foot; siblings, since study child birth  
 2708..FHM-9 Death; infant, 28 days or more, pregnancy outcomes, prior, subsequent to and including study  
 child  
 2677..FHM-9 Death; infant, siblings half, 28 or more days, total number since study child  
 2662..FHM-9 Death; infant; siblings full, 28 or more days, total number since study child  
 2707..FHM-9 Death; neonatal, 27 days or less, total number; pregnancy outcomes, prior, subsequent to and  
 including study child  
 2676..FHM-9 Death; neonatal, siblings half, 27 day or less, total number since study child  
 2661..FHM-9 Death; neonatal; siblings full, 27 days or less, total number since study child  
 2733..FHM-9 Death; siblings, since study child birth  
 2714..FHM-9 Development; retardation; physical, mental, behavioral; pregnancy outcomes, prior, subsequent  
 to and including study child

Data Items Organized by Person

11-Dec-63  
VII.A.216

Siblings, Seven Year, Fam/Genetic Hist., (continued)

2736..FHM-9 Developmental; retardation, behavioral/emotional; siblings, since study child birth  
 2735..FHM-9 Developmental; retardation, mental, siblings, since study child birth  
 2668..FHM-9 Developmental; retardation, physical, mental, behavioral; siblings full, total number since study child  
 2653..FHM-9 Developmental; retardation, physical, mental, behavioral; siblings half, total number since study child  
 2734..FHM-9 Developmental; retardation, physical, siblings, since study child birth  
 2723..FHM-9 Fetal death; Rh incompatibility; siblings since study child birth  
 2729..FHM-9 Fingers; toes; malformations; congenital; siblings, since study child birth  
 2731..FHM-9 Head; spine; malformations; congenital; siblings, since study child birth  
 2730..FHM-9 Heart; malformations; congenital; siblings, since study child birth  
 2671..FHM-9 Liveborn; siblings half; paternity known, different father, since study child  
 2672..FHM-9 Liveborn; siblings half; paternity unknown, since study child  
 2732..FHM-9 Malformations; congenital; other; siblings, since study child birth  
 2681..FHM-9 Motor defect, siblings half, total number since study child  
 2712..FHM-9 Motor defect, total number; pregnancy outcomes, prior, subsequent to end including study child  
 2666..FHM-9 Motor defect; siblings full, total number since study child  
 2724..FHM-9 Rh incompatibility, transfusions, exchange; siblings, since study child birth  
 2725..FHM-9 Rh incompatibility, transfusions, exchange; siblings, since study child birth  
 2709..FHM-9 Rh incompatibility; blood group incompatibility; jaundice, neonatal; transfusions; pregnancy outcomes, all children, including study child  
 2663..FHM-9 Rh incompatibility; blood group incompatibility; jaundice, neonatal; transfusions; siblings full, total number since study child  
 2674..FHM-9 Rh incompatibility; blood group incompatibility; jaundice, neonatal; transfusions; siblings half, total number since study child  
 2726..FHM-9 Rh incompatibility; jaundice, neonatal; transfusions; siblings, since study child birth  
 2711..FHM-9 Seizures; convulsions; [epilepsy]; pregnancy outcomes, prior, subsequent to end including study child  
 2665..FHM-9 Seizures; convulsions; [epilepsy]; siblings full, total number since study child  
 2680..FHM-9 Seizures; convulsions; [epilepsy]; siblings half, total number since study child  
 2713..FHM-9 Sensory defects; hearing; speech; vision; pregnancy outcomes, prior, subsequent to end including study child  
 2667..FHM-9 Sensory defects; hearing; speech; vision; siblings full, total number since study child  
 2682..FHM-9 Sensory defects; hearing; speech; vision; siblings half, total number since study child

Data Items Organized by Person

11-Dec-83  
VII.A.219

unknown, Delivery, Events, (continued)

UNKNOWN

DELIVERY

EVENTS

1924..08-56 Liveborn

(PREFERRED)

1934..08-56 Liveborn

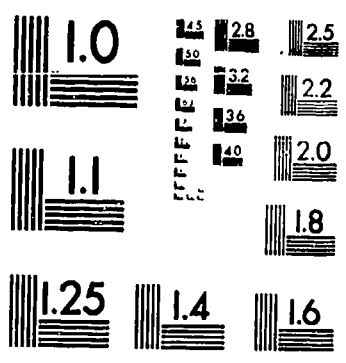

MICROCOPY RESOLUTION TEST CHART  
NATIONAL BUREAU OF STANDARDS  
STANDARD REFERENCE MATERIAL 1010a  
(ANSI and ISO TEST CHART No. 2)

CONTINUED ON NEXT FICHE